

TECHNICAL MANUAL

UNIT, DIRECT SUPPORT AND GENERAL SUPPORT MAINTENANCE REPAIR PARTS AND SPECIAL TOOLS LIST (INCLUDING DEPOT MAINTENANCE REPAIR PARTS AND SPECIAL TOOLS LIST)

TRACTOR, FULL-TRACKED, LOW
SPEED, DED, MEDIUM DRAWBAR
PULL; OSCILLATING TRACK,
78 IN. GAGE

NSN 2410-00-177-7283 W/RIPPER

NSN 2410-00-177-7284 W/WINCH

NSN 2410-00-185-9794

W/RIPPER AND ROPS

NSN 2410-00-185-9792

W/WINCH AND ROPS

CATERPILLAR MODEL D7F

This manual Supersedes TM 5-2410-233-24P, 22 September 1989 and all changes.

Approved for public release; distribution is unlimited.

HEADQUARTERS, DEPARTMENT OF THE ARMY
21 JANUARY 2002

TM 5-2410-233-24P

INSERT LATEST UPDATED PAGES / WORK PACKAGES. DESTROY SUPERSEDED DATA

LIST OF EFFECTED PAGES / WORK PACKAGES

Note: The portion of text or illustration effected by the updates is indicated by a vertical line in the outer margins of the page. Updates to wiring diagrams are indicated by shaded areas.

Dates of issue for original and updated pages / work packages are:

Original 21 Jan 02

TOTAL NUMBER OF PAGES FOR FRONT AND REAR MATTER IS 16 AND TOTAL NUMBER OF WORK PACKAGES IS 876 CONSISTING OF THE FOLLOWING:

Page / WP	*Revision	Page / WP	*Revision	Page / WP	*Revision
No.	No.	No.	No.	No.	No.
i - vii	0	Fig.39	0	Fig.80	0
1 – 5	0	Fig.40	0	Fig.81	0
Fig.1	0	Fig.41	0	Fig.82	0
Fig.2	0	Fig.42	0	Fig.82A	0
Fig.3	0	Fig.43	0	Fig.83	0
Fig.4	0	Fig.44	0	Fig.84	0
Fig.5	0	Fig.45	0	Fig.85	0
Fig.6	0	Fig.46	0	Fig.86	0
Fig.7	0	Fig.47	0	Fig.87	0
Fig.8	0	Fig.48	0	Fig.88	0
Fig.9	0	Fig.49	0	Fig.99	0
Fig.10	0	Fig.50	0	Fig.100	0
Fig.11	0	Fig.51	0	Fig.101	0
Fig.12	0	Fig.52	0	Fig.102	0
Fig.13	0	Fig.53	0	Fig.103	0
Fig.14	0	Fig.54	0	Fig.104	0
Fig.15	0	Fig.55	0	Fig.105	0
Fig.16	0	Fig.56	0	Fig.106	0
Fig.17	0	Fig.57	0	Fig.107	0
Fig.18	0	Fig.58	0	Fig.108	0
Fig.19	0	Fig.59	0	Fig.109	0
Fig.20	0	Fig.60	0	Fig.110	0
Fig.21	0	Fig.61	0	Fig.112	0
Fig.22	0	Fig.62	0	Fig.113	0
Fig.23	0	Fig.63	0	Fig.114	0
Fig.24	0	Fig.64	0	Fig.115	0
Fig.25	0	Fig.65	0	Fig.116	0
Fig.26	0	Fig.66	0	Fig.117	0
Fig.27	0	Fig.67	0	Fig.118	0
Fig.28	0	Fig.68	0	Fig.119	0
Fig.28	0	Fig.69	0	Fig.120	0
Fig.30	0	Fig.70	0	Fig.121	0
Fig.31	0	Fig.71	0	Fig.122	0
Fig.32	0	Fig.72	0	Fig.123	0
Fig.33	0	Fig.73	0	Fig.124	0
Fig.34	0	Fig.74	0	Fig.125	0
Fig.35	0	Fig.75	0	Fig.126	0
Fig.35A	0	Fig.76	0	Fig.127	0
Fig.36	0	Fig.77	0	Fig.128	0
Fig.37	0	Fig.78	0	Fig.129	0
Fig.38	0	Fig.79	0	Fig.130	0

Page / WP	*Revision	Page / WP	*Revision	Page / WP	*Revision
No.	No.	No.	No.	No.	No.
Fig.131	0	Fig.192	0		
Fig.132	0	Fig.193	0		
Fig.133	0	Fig.194	0		
Fig.134	0	Fig.195	0		
Fig.135	0	Fig.196	0		
Fig.136	0	Fig.197	0		
Fig.137	0	Fig.198	0		
Fig.138	0	Fig.199	0		
Fig.139	0	Fig.200	0		
Fig.140	0	Fig.201	0		
Fig.142	0	Fig.202	0		
Fig.142	0	Fig.203	0		
Fig.143	0	KIT-1	0		
Fig.144	0	BULK-1	0		
Fig.145	0	INDEX	0		
Fig.146	0				
Fig147	0				
Fig.148	0				
Fig.149	0				
Fig.150	0				
Fig.151	0				
Fig.152	0				
Fig.153	0				
Fig.154	0				
Fig.155	0				
Fig.156	0				
Fig.157	0				
Fig.158	0				
Fig.159	0				
Fig.160	0				
Fig.161	0				
Fig.162	0				
Fig.163	0				
Fig.164	0				
Fig.165	0				
Fig.166	0				
Fig.167	0				
Fig.168	0				
Fig.169	0				
Fig.170	0				
Fig.171	0				
Fig.172	0				
Fig.173	0				
Fig.174	0				
Fig.175	0				
Fig.176	0				
Fig.177	0				
Fig.178	0				
Fig.179	0				
Fig.180	0				
Fig.181	0				
Fig.182	0				
Fig.183	0				
Fig.184	0				
Fig.185	0				
Fig.186	0				
Fig.187	0				
Fig.188	0				
Fig.189	0				
Fig.190	0				
Fig.191	0				

HEADQUARTERS,
DEPARTMENT OF THE ARMY
Washington, DC, 21 January 2002

UNIT
DIRECT SUPPORT AND GENERAL SUPPORT MAINTENANCE
REPAIR PARTS AND SPECIAL TOOLS LIST (INCLUDING
DEPOT MAINTENANCE REPAIR PARTS
AND SPECIAL TOOLS LISTS)
TRACTOR, FULL-TRACKED, LOW SPEED, DED,
MEDIUM DRAW BAR PULL; OSCILLATING TRACK,
78 IN. GAGE
NSN 2410-00-177-7283 W/RIPPER
NSN 2410-00-185-7284 W/WINCH
NSN 2410-00-185-9794 W/RIPPER AND ROPS
NSN 2410-00-185-9792 W/WINCH AND ROPS

CATERPILLAR MODEL D7F

CURRENT AS OF 06 November 2001

REPORTING ERRORS AND RECOMMENDING IMPROVEMENTS

You can help improve this publication. If you find any mistakes or if you know of a way to improve the procedures, please let us know. Submit your DA Form 2028 (Recommended Changes to Equipment Technical Publications), through the Internet, on the Army Electronic Product Support (AEPS) website. The Internet address is <http://aeprs.ria.army.mil>. If you need a password, scroll down and click on "ACCESS REQUEST FORM". The DA Form 2028 is located in the ONLINE FORMS PROCESSING section of the AEPS. Fill out the form and click on SUBMIT. Using this form on the AEPS will enable us to respond quicker to your comments and better manage the DA Form 2028 program. You may also mail, fax or E-mail your letter or DA Form 2028 direct to: AMSTA-LC-CI / TECH PUBS, TACOM-RI, 1 Rock Island Arsenal, Rock Island, IL 61299-7630. The email address is TACOM-TECH-PUBS@ria.army.mil. The fax number is DSN 793-0726 or Commercial (309) 782-0726.

Approved for public release: distribution is unlimited.

TABLE OF CONTENTS

	ILLUS PAGE	FIG
SECTION I. INTRODUCTION	1	
SECTION II REPAIR PARTS LIST	1-1	
GROUP 01 ENGINE		
0100- ENGINE ASSEMBLY _____	1-1	
ENGINE AND MOUNTING BRACKETS 5R0829, 5R3715, 5R7757, 5R3857 ENGINES _____	1-1	1
ENGINE FRONT SUPPORT, 5R0829 ENGINE _____	2-1	2
ENGINE FRONT SUPPORT, 5R3715, 5R7757, 5R3857 ENGINES _____	3-1	3

*THIS PUBLICATION SUPERSEDES TM 5-2410-233-24P, DATED 22 SEPTEMBER 1989 AND ALL CHANGES.

TABLE OF CONTENTS

	ILLUS PAGE	FIG
0101- CRANKCASE, BLOCK, CYLINDER HEAD	4-1	
ENGINE BLOCK, 5R0829 ENGINE	4-1	4
ENGINE BLOCK ACCESS COVER, 5R0829 ENGINE	4A-1	4A
ENGINE BLOCK, 5R3715, 5R7757, 5R8357 ENGINES	5-1	5
CYLINDER SLEEVE, 5R0829, 5R3715, 5R7757, 5R8357 ENGINES	6-1	6
CYLINDER HEAD, 5R0829 ENGINE	7-1	7
CYLINDER HEAD, 5R3715 ENGINE	8-1	8
CYLINDER HEAD, 5R7757, 5R8357 ENGINES	9-1	9
0102- CRANKSHAFT	10-1	
CRANKSHAFT AND PULLEY, 5R0829 ENGINE	10-1	10
CRANKSHAFT AND PULLEY, 5R3715, 5R7757, 5R8357 ENGINES	11-1	11
0103 FLYWHEEL ASSEMBLY	12-1	
FLYWHEEL AND HOUSING, 5R0829 ENGINE	12-1	12
FLYWHEEL AND HOUSING, 5R3715, 5R7757, 5R8357 ENGINES	13-1	13
0104 PISTONS, CONNECTING RODS	14-1	
PISTONS AND CONNECTING RODS 5R0829, 5R3715, 5R7757, 5R8357 ENGINES	14-1	14
0105 VALVES, CAMSHAFTS AND TIMING SYSTEMS	15-1	
TIMING GEAR HOUSING AND COVERS, 5R0829 ENGINE	15-1	15
TIMING GEAR HOUSING AND COVERS, 5R3715, 5R7757, 5R8357 ENGINES	16-1	16
BEARING GEARSHAFT AND HOUSING, 5R0829 ENGINE	17-1	17
CAMSHAFT AND GEAR, 5R0829 ENGINE	18-1	18
CAMSHAFT, 5R3715, 5R7757, 5R8357 ENGINES	19-1	19
VALVE COVER, LIFTERS AND ROCKER ARMS, 5R0829 ENGINE	20-1	20
VALVE COVER, LIFTERS AND ROCKER ARMS, 5R3715, 5R7757, 5R8357 ENGINES	21-1	21
INTAKE AND EXHAUST VALVES, 5R0829 ENGINE	22-1	22
INTAKE AND EXHAUST VALVES, 5R3715, 5R7757, 5R8357 ENGINES	23-1	23
0106- ENGINE LUBRICATION SYSTEM	24-1	
ENGINE OIL FILLER, 5R0829 ENGINE	24-1	24
ENGINE OIL FILLER, 5R3715 ENGINE	25-1	25
ENGINE OIL FILLER, 5R7757, 5R8357 ENGINES	25A-1	25A
OIL FILTER AND LINES, 5R0829 ENGINE	26-1	26
OIL FILTER, 5R0829, ENGINE	26A-1	26A
OIL FILTER, 5R3715, 5R7757, 5R8357 ENGINES	27-1	27
OIL COOLER, BONNET, AND HOSE, 5R0829 ENGINE	28-1	28
OIL COOLER, BONNET, AND HOSE, 5R3715, 5R7757, 5R8357 ENGINES	29-1	29
ENGINE BREATHER, 5R0829 ENGINE	30-1	30
ENGINE BREATHER, 5R3715, 5R7757, 5R8357 ENGINES	30A-1	30A
OIL PAN, 5R0829 ENGINE	31-1	31
OIL PAN, 5R3715, 5R7757, 5R8357 ENGINES	32-1	32
OIL PUMP, 5R0829 ENGINE	33-1	33
OIL PUMP, 5R3715, 5R7757, 5R8357 ENGINES	34-1	34
ENGINE OIL PUMP LINES, 5R3715, 5R7757, 5R8357 ENGINES	35-1	35
ARMY OIL ANALYSIS PROGRAM	35A-1	35A
0108- MANIFOLDS	36-1	
EXHAUST MANIFOLD, 5R0829 ENGINE	36-1	36
EXHAUST MANIFOLD, 5R3715, 5R7757, 5R8357 ENGINES	37-1	37
0109- ACCESSORY DRIVING MECHANISMS	38-1	
ACCESSORY DRIVE TO FUEL INJECTION PUMP, 5R0829 ENGINE	38-1	38
 GROUP 03 FUEL SYSTEM		
0301- FUEL INJECTION	39-1	
FUEL INJECTORS, LINES AND FITTINGS, 5R0829 ENGINE	39-1	39
FUEL INJECTORS, LINES AND FITTINGS, 5R3715 ENGINE	40-1	40
FUEL INJECTORS, LINES AND FITTINGS, 5R7757, 5R8357 ENGINES	41-1	41
0302- FUEL PUMPS	42-1	
FUEL PRIMER INJECTION PUMP, 5R0829 ENGINE	42-1	42
FUEL PRIMER INJECTION PUMP, 5R3715, 5R7757, 5R8357 ENGINES	43-1	43
FUEL INJECTION PUMP, 5R0829 ENGINE	44-1	44
FUEL INJECTION PUMP AND TRANSFER PUMP, 5R3715 ENGINE	45-1	45

TABLE OF CONTENTS

	ILLUS PAGE	FIG
FUEL INJECTION PUMP, 5R3715 ENGINE _____	46-1	46
FUEL INJECTION PUMP, 5R3715 ENGINE _____	47-1	47
FUEL INJECTION PUMP HOUSING, 5R3615 ENGINE _____	48-1	48
FUEL PUMP DIAPHRAGM AND HOUSING, 5R3715 ENGINE _____	49-1	49
FUEL PUMP DIAPHRAGM AND HOUSING, 5R7757, 5R8357 ENGINE _____	49A-1	49A
FUEL PUMP, 5R7757, 5R8357 ENGINES _____	50-1	50
FUEL TRANSFER PUMP, 5R0829 ENGINE _____	51-1	51
FUEL TRANSFER PUMP, 5R7757, 5R8357 ENGINES _____	52-1	52
0304- AIR CLEANER _____	52A-1	
AIR CLEANER, 5R0829, 5R3715, 5R7757, 5R8357 ENGINES _____	52A-1	52A
AIR CLEANER INDICATOR, 5R0829, 5R3715, 5R7757, 5R8357 ENGINES _____	53-1	53
0305- TURBOCHARGER _____	54-1	
TURBOCHARGER, 5R0829, 5R3715, 5R7757, 5R8357 ENGINES _____	54-1	54
TURBOCHARGER LINES, 5R0829 ENGINE _____	55-1	55
TURBOCHARGER LINES AND FITTINGS, 5R3715 ENGINE _____	56-1	56
TURBOCHARGER LINES AND FITTINGS, 5R7757, 5R8357 ENGINES _____	57-1	57
AIR CLEANER OUTLET PIPE, 5R8357 ENGINE _____	57A-1	57A
0306- TANKS, LINES, FITTINGS AND HEADERS _____	58-1	
FUEL TANK, LINES FITTINGS _____	58-1	58
0308- ENGINE SPEED GOVERNOR AND CONTROLS _____	58A-1	
ENGINE SPEED GOVERNOR, 5R0829 ENGINE _____	58A-1	58A
ENGINE SPEED GOVERNOR, 5R0829 ENGINE _____	59-1	59
ENGINE SPEED GOVERNOR, 5R3715 ENGINE _____	59A-1	59A
ENGINE SPEED GOVERNOR, 5R3715 ENGINE _____	59B-1	59B
GOVERNOR, BLEED LINE, EXCESS FUEL, 5R3715 ENGINE _____	59C-1	59C
ENGINE SPEED GOVERNOR, 5R8357 ENGINE _____	60-1	60
ENGINE SPEED GOVERNOR, 5R7757, 5R8357 ENGINES _____	60A-1	60A
ENGINE SPEED GOVERNOR, 5R7757, 5R8357 ENGINES _____	60B-1	60B
GOVERNOR CONTROL TORQUE, 5R3715 ENGINE _____	61-1	61
0309- FUEL FILTERS _____	62-1	
SECONDARY FUEL FILTER, LINES AND FITTINGS, 5R0829 ENGINE _____	62-1	62
SECONDARY FUEL FILTER, LINES AND FITTINGS, 5R7757, 5R8357 ENGINES _____	62A-1	62A
FUEL FILTER AND BASE, 5R5715 ENGINE _____	62B-1	62B
FUEL FILTER, LINES AND FITTINGS, 5R7757, 5R8357 ENGINES _____	62C-1	62C
ACCESSORY DRIVE FUEL FILTER, 5R0829 ENGINE _____	62D-1	62D
0311- ENGINE STARTING AIDS _____	63-1	
GLOW PLUGS AND RELATED PARTS, 5R0829, 5R3715 ENGINES _____	63-1	63
ETHER STARTING AID, 5R8357 ENGINE _____	63A-1	63A
ETHER STARTING SWITCH, 5R8357 ENGINE _____	63B-1	63B
PRECOMBUSTION CHAMBER, 5R0829, 5R3715 ENGINES _____	63C-1	63C
0312- ACCELERATOR AND THROTTLE CONTROL _____	64-1	
THROTTLE LINKAGE, 5R0829 ENGINE _____	64-1	64
THROTTLE LINKAGE, 5R3715, 5R7757, 5R8357 ENGINES _____	65-1	65
THROTTLE LINKAGE FOOT CONTROLS _____	66-1	66
GROUP 04 EXHAUST SYSTEM		
0401- EXHAUST SYSTEM _____	67-1	
MUFFLER AND PIPES _____	67-1	67
EXHAUST PIPE _____	68-1	68
GROUP 05 COOLING SYSTEM		
0501- RADIATOR _____	69-1	
RADIATOR _____	69-1	69
RADIATOR GUARDS AND GRILL _____	70-1	70
0503- WATER MANIFOLD HEADERS, THERMOSTAT AND HOUSING GASKET _____	71-1	
WATER MANIFOLD, 5R0829 ENGINE _____	71-1	71
WATER MANIFOLD, 5R3715, 5R7757, 5R8357 ENGINES _____	72-1	72
THERMOSTAT AND HOUSING, 5R0829 ENGINE _____	73-1	73
THERMOSTAT AND HOUSING, 5R3715, 5R7757, 5R8357 ENGINES _____	74-1	74

TABLE OF CONTENTS

	ILLUS PAGE	FIG
0504- WATER PUMP, 5R0829 ENGINE _____	75-1	75
WATER PUMP, 5R3715, 5R7757, 5R8357 ENGINES _____	76-1	76
WATER PUMP ATTACHING PARTS _____	77-1	77
0505- FAN ASSEMBLY _____	78-1	
FAN DRIVE ASSEMBLY, 5R0829 ENGINE _____	78-1	78
FAN DRIVE ASSEMBLY, 5R3715, 5R7757, 5R8357 ENGINES _____	79-1	79
FAN AND FAN GUARD ASSEMBLY, 5R0829, 5R3715, 5R7757, 5R8357 ENGINES _____	79A-1	79A
FAN SHIELD _____	80-1	80
 GROUP 06 ELECTRICAL SYSTEM		
0601- ALTERNATOR, GENERATOR _____	81-1	
GENERATOR DRIVE AND MOUNTING PARTS, 5R0829 ENGINE _____	81-1	81
ALTERNATOR DRIVE AND MOUNTING PARTS, 5R0829, 5R3715, 5R7757, 5R8357 _____	81A-1	81A
GENERATOR ASSEMBLY (DELCO REMY), 5R0829 ENGINE _____	82-1	82
ALTERNATOR ASSEMBLY (BOSCH), 5R0829, 5R3715, 5R7757, 5R8357 ENGINES _____	82A-1	82A
ALTERNATOR ASSEMBLY (NIPPONDENSO), 5R0829, 5R3715, 5R7757, 5R8357 ENGINES _____	83-1	83
ALTERNATOR ASSEMBLY (DELCO REMY), 5R0829, 5R3715, 5R7757, 5R8357 ENGINES _____	84-1	84
0602- GENERATOR REGULATOR _____	85-1	
GENERATOR REGULATOR _____	85-1	85
0603- STARTING MOTOR _____	86-1	
STARTER AND RELAY SOLENOID, 5R0829 ENGINE _____	86-1	86
STARTER (DELCO REMY), 5R0829, 5R3715, 5R7757, 5R8357 ENGINES _____	87-1	87
STARTER (DELCO REMY), 5R0829, 5R3715, 5R7757, 5R8357 ENGINES _____	87A-1	87A
RELAY SOLENOID, (DELCO REMY), 5R0829, 5R3715, 5R7757, 5R8357 ENGINES _____	88-1	88
STARTER AND RELAY SOLENOID, (BOSCH), 5R0829, 5R3715, 5R7757, 5R8357 ENGINES _____	89-1	89
STARTER AND RELAY SOLENOID, (DELCO REMY), 5R0829, 5R3715, 5R7757, 5R8357 ENGINES _____	90-1	90
STARTER AND RELAY SOLENOID, (DELCO REMY), 5R0829, 5R3715, 5R7757, 5R8357 ENGINES _____	91-1	91
STARTER (PRESTOLITE), 5R0829, 5R3715, 5R7757, 5R8357 ENGINES _____	92-1	92
0606- ENGINE SAFETY CONROLS _____	93-1	
ENGINE SAFETY CIRCUIT BREAKER _____	93-1	93
0607- INSTRUMENT CONTROL PANEL _____	94-1	
INSTRUMENT CONTROL PANEL'S GAGES _____	94-1	94
INSTRUMENT CONTROL PANEL _____	95-1	95
INSTRUMENT CONTROL PANEL AND ATTACHING PARTS _____	96-1	96
INSTRUMENT CONTROL PANEL AND CIRCUIT BREAKERS _____	97-1	97
0609- LIGHTS _____	98-1	
LIGHTS _____	98-1	98
0610- SENDING UNITS AND WARNING SWITCHES _____	99-1	
ELECTRICAL SENDING UNITS AND WARNING SWITCHES _____	99-1	99
OIL TEMPERATURE ELECTRICAL ASSEMBLY, 5R8357 ENGINE _____	99A-1	99A
0612- BATTERIES, STORAGE _____	100-1	
BATTERIES, CABLES AND BATTERY BOX _____	100-1	100
0613- CHASIS WIRING HARNESS _____	101-1	
WIRING HARNESS _____	101-1	101
 GROUP 07 TRANSMISSION		
0705- TRANSMISSION SHIFTING CONTROL COMPONENTS _____	102-1	
TRANSMISSION SHIFTER AND RELATED PARTS _____	102-1	102
TRANSMISSION SHIFTING COMPONENTS _____	103-1	103
TRANSMISSION SELECTOR VALVE _____	104-1	104
TRANSMISSION DIRECTIONAL VALVE _____	105-1	105
TRANSMISSION'S PRESSURE CONTROL VALVE _____	106-1	106
0708- TORQUE CONVERTER _____	107-1	
TRANSMISSION TORQUE DIVIDER _____	107-1	107
0710- TRANSMISSION ASSEMBLY AND ASSOCIATED PARTS _____	108-1	
TRANSMISSION ASSEMBLY HOUSING AND COVERS _____	108-1	108
TRANSMISSION INPUT SHAFT, BEARINGS AND GEARS _____	109-1	109
TRANSMISSION PLANETARY GEAR _____	110-1	110

TABLE OF CONTENTS

	ILLUS PAGE	FIG
TRANSMISSION PLANETARY GEARS AND SHAFTS _____	111-1	111
TRANSMISSION THIRD GEAR _____	112-1	112
TRANSMISSION REVERSE GEAR _____	113-1	113
0721- COOLERS, PUMPS AND MOTORS _____	114-1	
TORQUE DIVIDER PUMP _____	114-1	114
TORQUE DIVIDER RELIEF VALVE _____	115-1	115
TRANSMISSION FILTER _____	116-1	116
TRANSMISSION STRAINER ASSEMBLY _____	117-1	117
TRANSMISSION OIL COOLER, 5R0829 ENGINE _____	118-1	118
TRANSMISSION OIL COOLER, 5R3715, 5R7757, 5R8357 ENGINES _____	119-1	119
TRANSMISSION OIL COOLER LINES AND FITTINGS, 5R3715, 5R7757, ENGINES _____	120-1	120
TRANSMISSION TO OIL COOLER LINES AND FITTINGS, 5R8357, ENGINE _____	120A-1	120A
TRANSMISSION TO OIL COOLER LINES AND FITTINGS _____	121-1	121
TRANSMISSION LINES AND FITTINGS _____	122-1	122
TRANSMISSION OIL PUMP _____	123-1	123
 GROUP 08 FINAL DRIVE ASSEMBLY		
0801- FINAL DRIVE ASSEMBLY _____	124-1	
FINAL DRIVE ASSEMBLY _____	124-1	124
FINAL DRIVE CASE _____	125-1	125
FINAL DRIVE TOP RIGHT COVER _____	126-1	126
FINAL DRIVE TOP LEFT COVER _____	127-1	127
 GROUP 09 PROPELLER AND PROPELLER SHAFTS		
0900- PROPELLER SHAFTS _____	128-1	
PROPELLER SHAFTS AND UNIVERSAL JOINTS _____	128-1	128
 GROUP 13 WHEELS AND TRACKS		
1301- SUSPENSION ASSEMBLY _____	129-1	
TRACK FRAME _____	129-1	129
SUSPENSION EQUALIZER AND RELATED PARTS _____	130-1	130
TRACK FRAME GUARDS _____	131-1	131
TRACK ROLLER GUARDS _____	132-1	132
1302- TRACK SUPPORT ROLLERS AND BRACKETS _____	133-1	
TRACK SUPPORT CARRIER ROLLERS AND BRACKETS _____	133-1	133
TRACK SUPPORT LOWER ROLLERS _____	134-1	134
TRACK TENSION AND IDLER PARTS _____	135-1	135
1303- TRACK IDLERS AND BRACKETS _____	136-1	
TRACK IDLER COMPENSATING WHEEL _____	136-1	136
1304- TRACK DRIVE SPROCKETS _____	137-1	
TRACK DRIVE SPROCKET _____	137-1	137
1305- TRACK ASSEMBLY _____	138-1	
TRACK ASSEMBLY _____	138-1	138
 GROUP 14 STEERING		
1403- STEERING BRAKES _____	139-1	
STEERING BRAKE _____	139-1	139
STEERING BRAKE CONTROL PEDALS _____	140-1	140
STEERING BRAKE HAND CONTROL AND LINKAGE _____	141-1	141
STEERING CLUTCH _____	142-1	142
1414- STEERING SYSTEM VALVE _____	143-1	
STEERING CLUTCH CONTROL VALVE _____	143-1	143
STEERING SYSTEM CHECK VALVE _____	144-1	144
STEERING SYSTEM RELIEF VALVE _____	145-1	145
 GROUP 18 BODY, CAB AND HOOD		
1801- BODY, CAB AND HOOD ASSEMBLIES _____	146-1	
LEFT SIDE ENGINE COVER AND RELATED PARTS _____	146-1	146
RIGHT SIDE ENGINE COVER AND HOOD _____	147-1	147
RADIATOR GUARD _____	148-1	148

TABLE OF CONTENTS

	ILLUS PAGE	FIG
ROLL OVER PROTECTION ASSEMBLY _____	149-1	149
CRANKCASE GUARD ASSEMBLY _____	150-1	150
DASH ASSEMBLY _____	151-1	151
FENDERS _____	152-1	152
FLOORS _____	153-1	153
1806- UPHOLSTERY SEATS AND CARPETS _____	154-1	
PASSENGER SEAT _____	154-1	154
OPERATOR SEAT AND RELATED PARTS _____	155-1	155
1808- STOWAGE RACKS, BOXES, STRAPS AND CARRYING CASES _____	156-1	
TOOL BOX _____	156-1	156
 GROUP 20 HOIST, WINCH, CAPSTAN, WINDLASS, POWER CONTROL UNIT AND POWER TAKEOFF		
2001- HOIST, CAPSTAN, WINDLASS AND WINCH ASSEMBLY _____	157-1	
WINCH ASSEMBLY _____	157-1	157
WINCH'S DRUM SHAFT AND CABLE _____	158-1	158
WINCH'S INTERMEDIATE GEAR AND SHAFT _____	159-1	159
WINCH'S BRAKE WHEEL AND SHAFT _____	160-1	160
WINCH'S CLUTCH SHAFT _____	161-1	161
WINCH'S CLUTCH _____	162-1	162
WINCH'S BRAKE AND LINKAGE _____	163-1	163
WINCH'S BRAKE CYLINDER _____	164-1	164
WINCH'S HYDRAULIC LINES AND FITTINGS _____	165-1	165
WINCH'S HYDRAULIC CONTROL VALVE _____	166-1	166
WINCH'S HYDRAULIC PUMP _____	167-1	167
WINCH CONTROLS _____	168-1	168
2004- WINCH'S DRIVE SHAFT FROM POWER TAKEOFF _____	169-1	169
 GROUP 22 ACCESSORY ITEMS		
2210- DATA PLATES AND INSTRUCTION HOLDERS _____	170-1	
LUBRICATING INSTRUCTIONS _____	170-1	170
STARTING INSTRUCTION PLATES _____	171-1	171
SERVICE INSTRUCTION PLATES _____	172-1	172
AIR FILTER AND PRESSURE CYLINDER INSTRUCTION PLATES _____	173-1	173
WARNING AND DATA PLATES, 5R0829, 5R3715, 5R7757 ENGINES _____	174-1	174
 GROUP 24 HYDRAULIC AND FLUID SYSTEMS		
2401- PUMP AND MOTOR _____	175-1	
HYDRAULIC PUMP DRIVE _____	175-1	175
HYDRAULIC PUMP DRIVE, 5R0829 ENGINE _____	176-1	176
HYDRAULIC PUMP DRIVE, 5R3715, 5R7757, 5R8357 ENGINES _____	176A-1	176A
MAIN HYDRAULIC PUMP ASSEMBLY _____	177-1	177
2402- MANIFOLD AND CONTROL VALVE _____	178-1	
HYDRAULIC TILT CONTROL VALVE _____	178-1	178
HYDRAULIC RELIEF VALVE _____	179-1	179
HYDRAULIC RIPPER CONTROL VALVE _____	180-1	180
MAIN HYDRAULIC CONTROL VALVE _____	181-1	181
2403- HYDRAULIC AND MANUAL CONTROLS _____	182-1	
HYDRAULIC RIPPER CONTROL VALVE LINKAGE _____	182-1	182
MAIN HYDRAULIC CONTROL VALVE LINKAGE _____	183-1	183
2404- TILT CYLINDERS _____	184-1	
HYDRAULIC TILT CYLINDERS _____	184-1	184
2405- MAST COLUMN _____	185-1	
HYDRAULIC LIFT CYLINDER _____	185-1	185
HYDRAULIC LIFT CYLINDER CARRIAGE AND MOUNTING BRACKETS _____	186-1	186
2406- STRAINERS, FILTERS, LINES AND FITTINGS _____	187-1	
HYDRAULIC TILT CYLINDER LINES AND FITTINGS _____	187-1	187
HYDRAULIC LINES AND FITTINGS _____	188-1	188
HYDRAULIC LIFT CYLINDER LINES AND FITTINGS _____	189-1	189
HYDRAULIC TUBES AND FLANGES _____	190-1	190
HYDRAULIC PUMP LINES AND FITTINGS _____	191-1	191
HYDRAULIC RIPPER LINES AND FITTINGS _____	192-1	192
HYDRAULIC TANK FILTER AND RELATED PARTS _____	193-1	193

TABLE OF CONTENTS

	ILLUS PAGE	FIG
2407-HYDRAULIC CYLINDERS _____	194-1	
HYDRAULIC RIPPER CYLINDER _____	194-1	194
2408- LIQUID TANKS OR RESERVOIRS _____	195-1	
HYDRAULIC TANK AND RELATED PARTS _____	195-1	195
HYDRAULIC MANIFOLD VALVE _____	196-1	196
HYDRAULIC TANK EXPLODED VIEW _____	197-1	197
GROUP 47 GAGES, WEIGHING AND MEASURING DEVICES		
4702- FUEL PRESSURE INDICATORS _____	197A-1	
FUEL PRESSURE INDICATOR, 5R0829 ENGINE _____	197A-1	197A
FUEL PRESSURE INDICATOR, 5R3715 ENGINE _____	197B-1	197B
FUEL PRESSURE INDICATOR, 5R7757, 5R8357 ENGINES _____	197C-1	197C
4703- HOURMETER _____	198-1	
HOURMETER, 5R0829 ENGINE _____	198-1	198
HOURMETER, 5R3715, 5R7757, 5R8357 ENGINES _____	199-1	199
GROUP 74 GRADERS, DOZERS AND EARTH MOVING EQUIPMENT COMPONENTS		
7435- MOLDBOARD ASSEMBLY _____	200-1	
MOLDBOARD ASSEMBLY _____	200-1	200
7436- LIFT ARMS AND PIVOT ASSEMBLIES _____	201-1	
LIFT ARMS AND PIVOT ASSEMBLY _____	201-1	201
7440- SCARIFIER ASSEMBLY _____	202-1	
SCARIFIER ASSEMBLY _____	201-1	202
7465- ROOTERS, RIPPERS, PLOWS, HARROWS AND ROTARY TILLERS _____	203-1	
RIPPER ASSEMBLY _____	203-1	203
GROUP 94 REPAIR KITS		
9401- KITS _____	KIT-1	
KITS _____	KIT-1	KIT
GROUP 95 GENERAL USE STANDARDIZED PARTS		
9501- BULK MATERIAL _____	BULK-1	
BULK _____	BULK-1	BULK
SECTION III. SPECIAL TOOLS LIST (NOT APPLICABLE)		
SECTION IV. CROSS REFERENCE INDEX		
NATIONAL STOCK NUMBER TO FIGURE AND ITEM NUMBER INDEX	I-1	
PART NUMBER TO ITEM NUMBER INDEX	I-1	
	I-53	

**UNIT, DIRECT SUPPORT AND GENERAL
SUPPORT INCLUDING DEPOT MAINTENANCE
REPAIR PARTS AND SPECIAL TOOLS LISTS**

SECTION I. INTRODUCTION

1. Scope.

This RPSTL lists and authorizes spares and repair parts, special tools; special test, measurement, and diagnostic equipment (TMDE); and other special support equipment required for performance of Unit, Direct Support and General Support Maintenance of the Tractor. It authorizes the requisitioning, issue, and disposition of spares, repair parts and special tools as indicated by the source, maintenance and recoverability (SMR) codes.

2. General.

In addition to Section I. Introduction, this Repair Parts and Special Tools List is divided into the following sections:

a. Section II. Repair Parts List. A list of spares and repair parts authorized by this RPSTL for use in the performance of maintenance. The list also includes parts which must be removed for replacement of the authorized parts. Parts lists are composed of functional groups in ascending alphanumeric sequence, with the parts in each group listed in ascending figure and Item number sequence. Bulk materials are listed in item name sequence. Repair kits are listed separately in their own functional group within Section II. Repair parts for repairable special tools are also listed in the section. Items listed are shown on the associated illustration(s)/figure(s).

b. Section III. Special Tools List. A list of special tools, special TMDE, and other special support equipment authorized by this RPSTL (as Indicated by Basis of Issue (BOI) information in DESCRIPTION AND USABLE ON CODE column) for the performance of maintenance.

c. Cross-reference Indexes. A list, in National Item Identification Number (NIIN) sequence, of all National stock numbered items appearing in the listing, followed by a list in alphanumeric sequence of all part numbers appearing in the listings. National stock numbers and part numbers are cross-referenced to each illustration, figure and item number appearance. The figure and item number index lists figure and item numbers in alphanumeric sequence and cross-references NSN, CAGE and part numbers.

3. Explanation of Columns (Sections II and III).

a. *ITEM NO.* (Column (1)). Indicates the number used to identify items called out in the illustration.

b. *SMR CODE* (Column (2)). The Source, Maintenance, and Recoverability (SMR) code is a 5-position code containing supply/requisitioning information, maintenance category authorization criteria and disposition instructions, as shown in the following breakout:

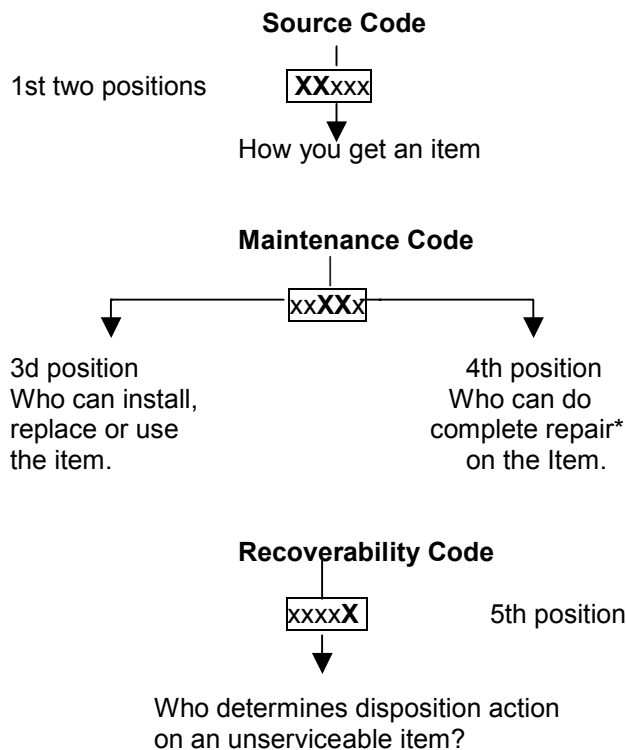

*Complete Repair. Maintenance capacity, capability, and authority to perform all corrective maintenance tasks of the "Repair" function in a use/user environment in order to restore serviceability to a failed item.

(1) Source Code The source code tells you how to get an Item needed for maintenance, repair or overhaul of an end Item/equipment. Explanations of source codes follows:

Code	Application/Explanation
PA	Stocked Items; use the applicable NSN to request requisition Items with these source codes. They are authorized to the category Indicated by the code entered In 3d position of the SMR code
PB	
PC**	
PD	
PE	
PF	
PG	**Items coded PC are subject to deterioration.
KD	Items with these codes are not to be requested/requisitioned Individually. They are part of a kit which is authorized to the maintenance category indicated in the 3d position of the SMR code. The complete kit must be requisitioned and applied.
KF	
KB	
MO-(Made at UM AVUM Level)	Items with these codes are not to be requested requisitioned Individually. They must be made from bulk material which is identified by the part number in the DESCRIPTION AND USABLE ON CODE (UOC) column and listed In the Bulk Material group of the repair parts list in this RPSTL If the item is authorized to you by the 3d position code of the SMR code, but if the source code indicates it is made at a higher level, order the Item from the higher level of maintenance.
MF-(Made at DS/ AVUM Level)	
ML-(Made at Specialized Repair Act (SRA))	
MD-(Made at Depot)	
AO-(Assembled by UM/AVUM)	Items with these codes are not to be requested/requisitioned individually.
AF-(Assembled by DS/AVIM Level)	The parts that make up the assembled item must be Requisitioned or fabricated and assembled at the level of maintenance indicated by the source Code. If the 3d position code of the SMR code authorizes you to replace the item, but the source code
AH-(Assembled by GS Category)	
AL-(Assembled by SRA)	

AD-(Assembled by Depot)	indicates the item is assembled at a higher level, order the item from the higher level of maintenance.
XA -	Do not requisition an "XA"-coded Item. Order it's next higher assembly. (Also, refer to the NOTE below).
XB-	If an "XB" Item is not available from salvage order it using the CAGE and part number given.
XC-	Installation drawing, diagram, instruction sheet, field service drawing, that is identified by the manufacturer's part number.
XD-	Item is not stocked. Order an "XD"- Coded item through normal supply Channels using the CAGE and part Number given, if no NSN is available.

NOTE: Cannibalization or controlled exchange, when authorized, may be used as source of supply for items with the above source codes, except for those source coded "XA" or those aircraft support items restricted by requirements of AR 700-42.

(2) *Maintenance Code.* Maintenance codes tell you the level(s) of maintenance authorized to USE and REPAIR support Items. The maintenance codes are entered in the third and fourth positions of the SMR Code as follows:

(a) The maintenance code entered in the third position tells you the lowest maintenance level authorized to remove, replace and use an Item. The maintenance code entered in the third position will indicate authorization to one of the following levels of maintenance.

<u>Code</u>	<u>Application/Explanation</u>
C -	Crew or operator maintenance done within unit or aviation unit maintenance.
O -	Unit maintenance or aviation unit category can remove, replace, and use the item.
F -	Direct support or aviation intermediate level can remove, replace, and use the item.
H -	General support level can remove , Replace and us the item.

- L - Specialized repair activity can remove, replace and use the item.
- D - Depot level can remove, replace, and use the item.

(b) The maintenance code entered in the fourth position tells whether or not the Item is to be repaired and Identifies the lowest maintenance level with the capability to do complete repair (i e., perform all authorized repair functions) (NOTE: Some limited repair may be done on the Item at a lower level of maintenance, if authorized by the Maintenance Allocation Chart (MAC) and SMR codes.) This position will contain one of the following maintenance codes.

Code Application/Explanation

- O - Unit maintenance or Aviation unit is The lowest level that can do complete repair of the item.
- F - Direct support or aviation Intermediate Is the lowest level that can do complete repair of the item.
- H - General support Is the lowest level that can do complete repair of the item.
- L - Specialized repair activity Is the lowest level that can do complete repair of the item.
- D - Depot is the lowest level that can do complete repair of the Item.
- Z - Nonreparable No repair is authorized
- B - No repair is authorized (No parts or Special tools are authorized for the maintenance of a "B" coded item). However, the item may be

reconditioned by adjusting, lubrication, etc., at the user level.

(3) *Recoverability Code*. Recoverability codes are assigned to items to indicate the disposition action on unserviceable Items. The recoverability code is entered in the fifth position of the SMR Code as follows:

Code Application/Explanation

- Z - Nonreparable item. When unserviceable, condemn and dispose of the item at the level of maintenance shown in 3d position of the SMR code.
- O - Reparable item. When Uneconomically repairable, condemn and dispose of the Item at unit maintenance or aviation unit level.

- F - Reparable item. When uneconomically repairable, condemn and dispose of the item at the direct support or aviation intermediate level.
- H - Reparable item. When uneconomically repairable, condemn and dispose of the item at the general support level.
- D - Reparable item. When beyond lower level repair capability, return to depot. Condemnation and disposal of item Not authorized below depot level.
- L - Reparable item. Condemnation and disposal of item not authorized below specialized repair activity (SRA).
- A - Item requires special handling or condemnation procedures because of specific reasons (e g, precious metal content, high dollar value, critical material, or hazardous material). Refer to appropriate manuals, directives for specific instructions.

c. *NSN* (Column (3)). Lists the National Stock Number (NSN) assigned to the item. use the NSN to request/requisition.

d. *CAGEC* (Column (4)). The Commercial And Government Entity (CAGE) Code (C) is a 5-digit alphanumeric code which is used to identify the manufacturer, distributor or Government agency, etc., that supplies the item.

e. *PART NUMBER* (Column (5)). Indicates the primary number used by the manufacturer (individual, company, firm, corporation or Government activity), which controls the design and characteristics of the item by means of its engineering drawings, specifications standards and inspection requirements to identify an Item or range of Items.

f. *DESCRIPTION AND USABLE ON CODE (UOC)* Column (6)) This column includes the following information:

(1) The Federal Item name and, when required, a minimum description to Identify the Item.

(2) Physical security classification. Not applicable.

(3) Items that are included in kits and sets are listed below the name of the kit or set on Figure KIT.

(4) Spare repair parts that make up an assembled item are listed immediately following the assembled item line entry.

(5) Part numbers for bulk materials are referenced in this column in the line item entry for the item to be manufactured/fabricated.

(6) When the item is not used with all serial numbers of the same model, the effective serial numbers are shown on the last line(s) of the description (before UOC). Not applicable.

(7) The usable on code, when applicable (see paragraph 5, Special information).

(8) In the Special Tools List section, the basis of issue (BOI) appears as the last line(s) in the entry for each special tool, special TMDE and other special support equipment. When density of equipments supported exceeds density spread indicated in the basis of issue, the total authorization is increased proportionately.

(9) The statement 'END OF FIGURE' appears just below the last item description in Column 6 for a given figure in both Section II and Section III.

f. QTY (Column (7)). The QTY (quantity per figure column) indicates the quantity of the item used in the breakout shown on the illustration figure, which is prepared for a functional group, subfunctional group or an assembly. A "V" appearing in this column in lieu of a quantity indicates that the quantity is variable and the quantity may vary from application to application.

4. Explanation of Columns (Section IV).

a. NATIONAL STOCK NUMBER (NSN) INDEX

(1) STOCK NUMBER column. This column lists the NSN by National item identification number (NIIN) sequence. The NIIN consists of the last nine digits of the NSN (i e, $\frac{NSN}{5305-01-674-1467}$) When using this column to locate an item, ignore the first 4 digits of the NSN however, the complete NSN should be used when ordering items by stock number.

(2) FIG. Column. This column lists the number of the figure where the item is identified, located. The figures are in numerical order in Section II and Section III.

(3) ITEM column The item number identifies the item associated with the figure listed in the adjacent FIG. column. This item is also Identified by the NSN listed on the same line.

b. PART NUMBER INDEX Part numbers in this index are listed by part number in ascending alphanumeric sequence (i e, vertical arrangement of letter and number combination which places the first letter or digit of each group in order A through Z,

followed by the numbers 0 through 9 and each following letter or digit in like order).

(1) **CAGEC** column The Commercial And Government Entity (CAGE) Code (C) Is a 5 digit alphanumeric code used to Identify the manufacturer, distributor or Government agency, etc., that supplies the item.

(2) **PART NUMBER** column Indicates the primary number used by the manufacturer (individual, firm, corporation or Government activity), which controls the design and characteristics of the Item by means of Its engineering drawings, specifications standards, and Inspection requirements to Identify an item or range of Items.

(3) **STOCK NUMBER** column This column lists the NSN for the associated part number and manufacturer Identified In the PART NUMBER and CAGEC columns to the left.

(4) **FIG.** column. This column lists the number of the figure where the item is identified located in Section II and III.

5. Special Information.

Use the following subparagraphs as applicable:

a. *USABLE ON CODE:*

Code Used On

END ITEM APPLICATIONS
 BSV MODEL D7F w/RIPPER
 BSX MODEL D7F w/RIPPER
 and ROPS
 BSU MODEL D7F w/WINCH
 BSW MODEL D7F w/WINCH
 and ROPS

ENGINE APPLICATIONS
 BSS ENGINE DIESEL, MODEL D333,
 5R0829
 BSR ENGINE, DIESEL, MODEL 3306,
 5R3715
 BSQ ENGINE, DIESEL, BASIC,
 MODEL 3306, 5R3383
 BSY ENGINE, DIESEL, DIRECT
 INJ, MODEL 3306, 5R7757
 RJG ENGINE, DIESEL, BASIC,
 DIRECT INJ, MODEL 3306,
 5R7756
 BSZ ENGINE, DIESEL, ETHER
 START, MODEL 3306, 5R8357
 GAB ENGINE, DIESEL, BASIC,
 ETHER START, MODEL 3306,
 5R8356

b. *ASSEMBLY INSTRUCTIONS.* Detailed assembly instructions for items source coded to be assembled from component spare/repair parts are found in TM 5-2410-233-20 and TM 5-2410-233-34. Items that make up the assembly are listed immediately following the assembly item entry or reference is made to an applicable figure.

c. *KITS.* Line item entries for repair parts kits appear in group 9401 in Section II.

d. *INDEX NUMBERS.* Items which have the word BULK in the figure column will have an index number shown in the item number column. This index number is a cross-reference between the National Stock Number/Part Number Index and the bulk material list in Section II.

e. *ASSOCIATED PUBLICATIONS.* The publications listed below pertain to the Tractor, Full Tracked and its components:

TM 5-2410-233-10

Tractor, Full Track, Low Speed, Model D7F

TM 5-2410-233-20

Tractor, Full Track, Low Speed, Model D7F

TM 5-2410-233-34

Tractor, Full Track, Low Speed, Model D7F

LO 5-2410-233-12-1

Tractor, Full Track, Low Speed, Model D7F

LO 5-2410-233-12-2

Tractor, Full Track, Low Speed, Model D7F

6. How to Locate Repair Parts.

a. *When National Stock Number or Part Number is Not Known.*

(1) *First.* Using the table of contents, determine the assembly group or subassembly group to which the item belongs. This is necessary since figures are prepared for assembly groups and subassembly groups, and listings are divided into the same groups.

(2) *Second.* Find the figure covering the assembly group or subassembly group to which the item belongs.

(3) *Third.* Identify the item on the figure and use the Figure and Item Number Index to find the NSN.

b. *When National Stock Number or Part Number is known.*

(1) *First.* Using the National Stock Number or the Part Number Index, find the pertinent National Stock Number or Part Number. The NSN index is in National Item Identification Number (NIIN) sequence (see 4.a(1)). The part numbers in the Part Number index are listed in ascending alphanumeric sequence (see 4.b). Both indexes cross-reference you to the illustration/figure and item number of the item you are looking for.

(2) *Second.* Turn to the figure and item number, verify that the item is the one you're looking for, then locate the item number in the repair parts list for the figure.

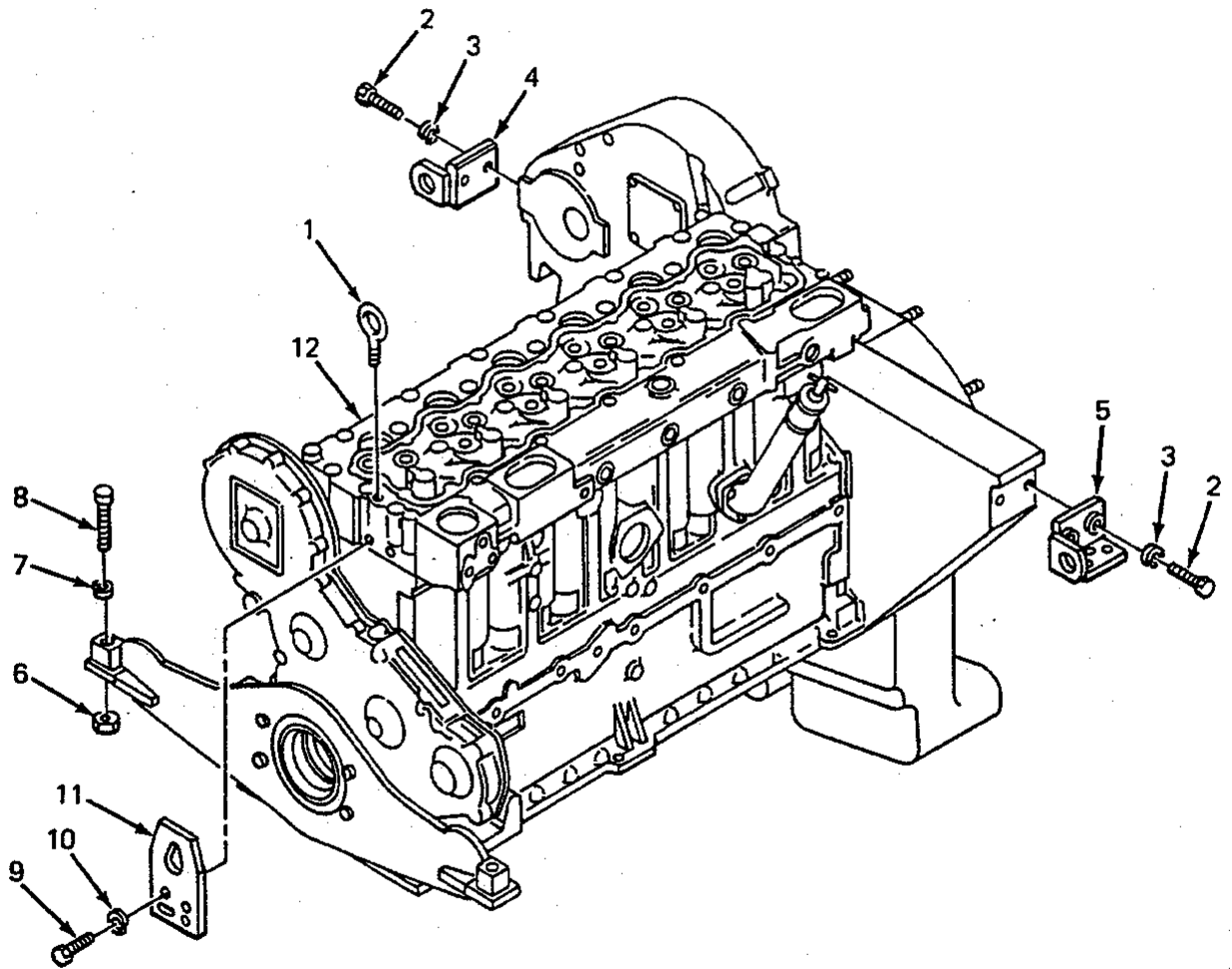

FIGURE 1. ENGINE AND MOUNTING BRACKETS, 5R0829, 5R3715, 5R7757, 5R8357 ENGINES.

SECTION II		TM5-2410-233-24P					
(1)	(2)	(3)	(4)	(5)	(6)	(7)	
ITEM	SMR			PART			
NO	CODE	NSN	CAGEC	NUMBER	DESCRIPTION AND USABLE ON CODES(UOC)	QTY	
					GROUP 01 ENGINE		
					GROUP 0100 ENGINE ASSEMBLY		
					FIG. 1 ENGINE AND MOUNTING BRACKETS, 5R0829, 5R3715, 5R7757, 5R8357 ENGINES		
1	PAFZZ	5306001401975	11083	5L4544	BOLT,EYE.....	1	
					UOC:BSU,BSV,BSW,BSX,BSZ,GAB		
2	PFFZZ	5305007247221	80204	B1821BH063C175N	SCREW,CAP,HEXAGON H 5/8" 11NC 1.75" LONG.....	4	
					UOC:BSQ,BST,BSU,BSV,BSW,BSX,BSY,BSZ, GAB,RJG		
3	PFOZZ	5310008206653	96906	MS35338-50	WASHER, LOCK.....	4	
					UOC:BSR,BSS,BSU,BSV,BSW,BSX		
4	PAFZZ	2510013515937	11083	9S6987	BRACKET,ENGINE MOUN.....	1	
					UOC:BSQ,BST,BSU,BSV,BSW,BSX,BSY,BSZ, GAB,RJG		
5	PAFZZ	2510013514026	11083	9S8926	BRACKET,ENGINE MOUN.....	1	
					UOC:BSQ,BST,BSU,BSV,BSW,BSX,BSY,BSZ, GAB,RJG		
6	PAFZZ	5310009785406	11083	2J3506	NUT,PLAIN,HEXAGON.....	2	
					UOC:BSQ,BST,BSU,BSV,BSW,BSX,BSY,BSZ, GAB,RJG		
7	PAFZZ	5310004191363	11083	2S0115	WASHER,FLAT.....	2	
					UOC:BSQ,BST,BSU,BSV,BSW,BSX,BSY,BSZ, GAB,RJG		
8	PAFZZ	5306004264171	11083	3B2968	BOLT,MACHINE.....	2	
					UOC:BSQ,BST,BSU,BSV,BSW,BSX,BSY,BSZ, GAB,RJG		
9	PAFZZ	5305007215322	96906	MS35307-462	SCREW,CAP,HEXAGON H.....	2	
					UOC:BSQ,BST,BSU,BSV,BSW,BSX,BSY,BSZ, GAB,RJG		
10	PAFZZ	5310011073590	11083	8D5054	WASHER,FLAT.....	2	
					UOC:BSQ,BST,BSU,BSV,BSW,BSX,BSY,BSZ, GAB,RJG		
11	PAFZZ	5365011575068	11083	8N8721	SPACER,PLATE.....	1	
					UOC:BSQ,BST,BSU,BSV,BSW,BSX,BSY,BSZ, GAB,RJG		

END OF FIGURE

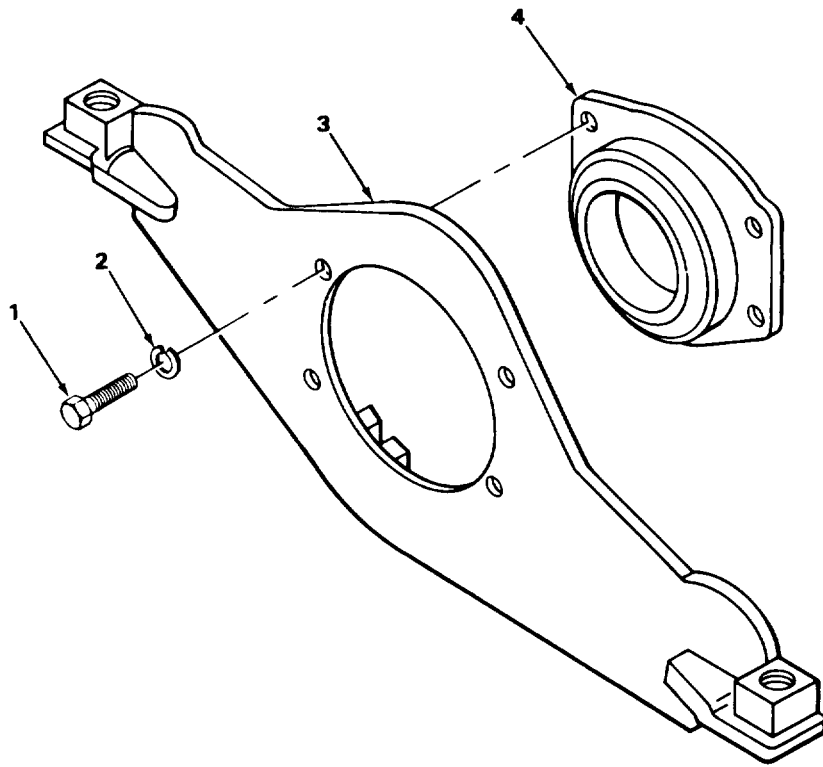

FIGURE 2. ENGINE FRONT SUPPORT.

SECTION II			TM5-2410-233-24P			
(1)	(2)	(3)	(4)	(5)	(6)	(7)
ITEM	SMR		PART			
NO	CODE	NSN	CAGEC	NUMBER	DESCRIPTION AND USABLE ON CODES(UOC)	QTY
GROUP 0100 ENGINE ASSEMBLY						
FIG. 2 ENGINE FRONT SUPPORT, 5R0829 ENGINE						
1	PAFZZ	5306004238117	11083	S1595	BOLT,MACHINE.....	4
					UOC:BSR,BSS,BSU,BSV,BSW,BSX	
2	PFFZZ	5310005845272	96906	MS35338-48	WASHER, LOCK.....	4
					UOC:BSR,BSS,BSU,BSV,BSW,BSX	
3	XDFZZ	2510013515938	11083	1P6074	BRACKET,ENGINE MOUN.....	1
					UOC:BSR,BSS,BSU,BSV,BSW,BSX	
4	PFFZZ	3120004933910	11083	7S1234	BUSHING,SLEEVE.....	1
					UOC:BSR,BSS,BSU,BSV,BSW,BSX	

END OF FIGURE

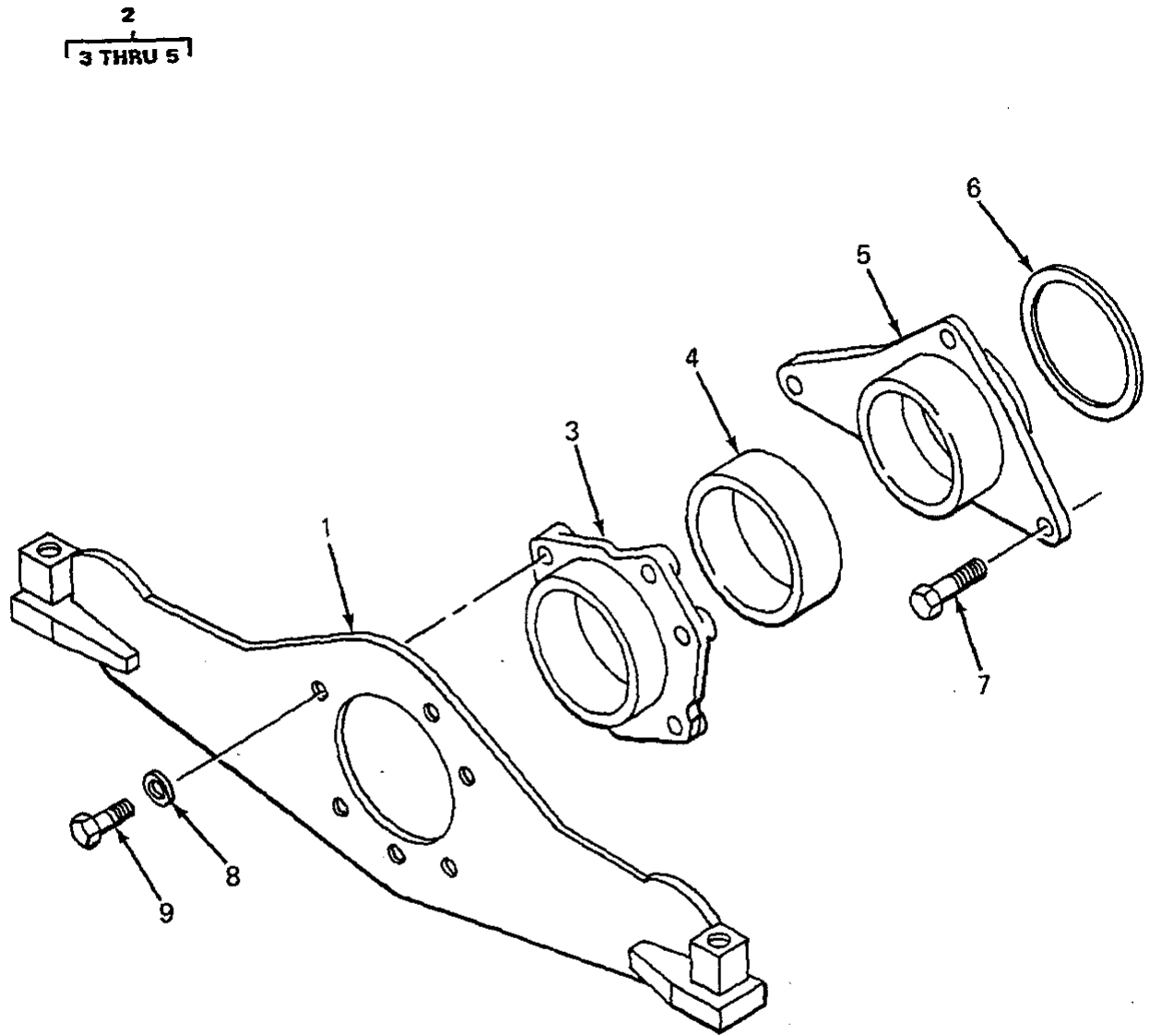

FIGURE 3. ENGINE SUPPORT, 5R3715, 5R7757, 5R8357 ENGINES.

SECTION II			TM5-2410-233-24P			
(1)	(2)	(3)	(4)	(5)	(6)	(7)
ITEM	SMR			PART		
NO	CODE	NSN	CAGEC	NUMBER	DESCRIPTION AND USABLE ON CODES(UOC)	QTY
GROUP 0100 ENGINE ASSEMBLY						
FIG. 3 ENGINE FRONT SUPPORT, 5R3715, 5R7757, 5R8357 ENGINES						
1	XDFZZ	2510013514025	11083	8N5685	BRACKET,ENGINE MOUN.....	1
					UOC:BSQ,BST,BSU,BSV,BSW,BSX,BSY,BSZ, GAB,RJG	
2	PAFZZ	2510011472252	11083	1W1219	TRUNNION ASSEMBLY.....	1
					UOC:BSQ,BST,BSU,BSV,BSW,BSX,BSY,BSZ, GAB,RJG	
3	XAFZZ		11083	1W1217	.SUPPORT.....	1
					UOC:BSQ,BST,BSU,BSV,BSW,BSX,BSY,BSZ, GAB,RJG	
4	PAFZZ	5330011552584	11083	2P1487	.PACKING,PREFORMED.....	1
					UOC:BSQ,BST,BSU,BSV,BSW,BSX,BSY,BSZ, GAB,RJG	
5	PAFZZ	2815011259998	11083	8N0081	.TRUNNION.....	1
					UOC:BSQ,BST,BSU,BSV,BSW,BSX,BSY,BSZ, GAB,RJG	
6	PAFZZ	5330010686104	11083	2P1692	O-RING PART OF KIT P/N 6V1549.....	1
					UOC:BSQ,BST,BSU,BSV,BSW,BSX,BSY,BSZ, GAB,RJG	
7	XDFZZ		96906	MS35356-160	BOLT,MACHINE.....	3
					UOC:BSQ,BST,BSU,BSV,BSW,BSX,BSY,BSZ, GAB,RJG	
8	PAFZZ	5310008095997	96906	MS27183-17	WASHER,FLAT.....	6
					UOC:BSQ,BST,BSU,BSV,BSW,BSX,BSY,BSZ, GAB,RJG	
9	PAFZZ	5306011279361	11083	0S1585	BOLT,MACHINE.....	6
					UOC:BSQ,BST,BSU,BSV,BSW,BSX,BSY,BSZ, GAB,RJG	

END OF FIGURE

SECTION II

TM 5-2410-233-24P

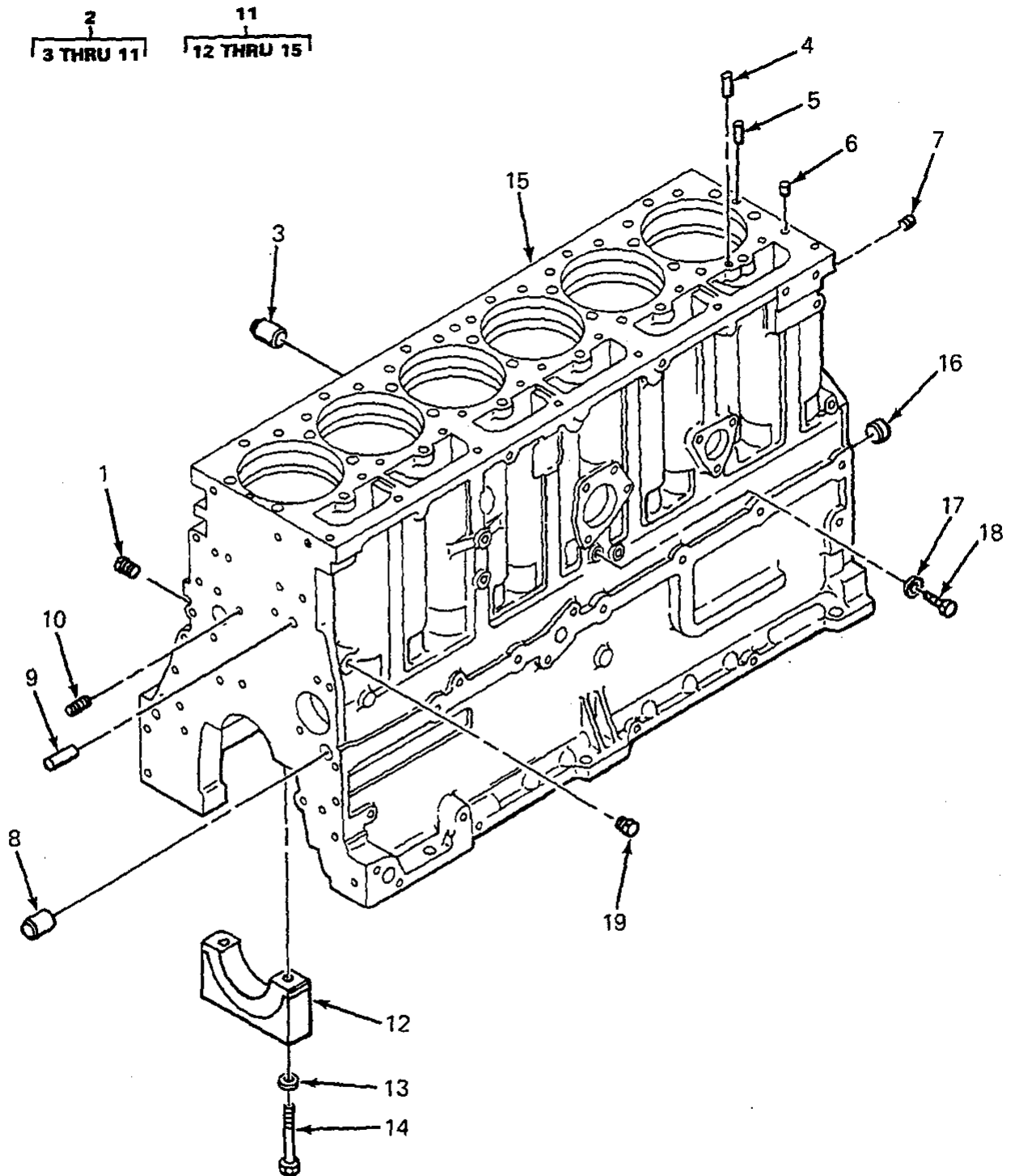

FIGURE 4. ENGINE BLOCK, 5R0829 ENGINE.

SECTION II			TM5-2410-233-24P			
(1)	(2)	(3)	(4)	(5)	(6)	(7)
ITEM	SMR			PART		
NO	CODE	NSN	CAGEC	NUMBER	DESCRIPTION AND USABLE ON CODES(UOC)	QTY
					GROUP 0101 CRANKCASE, BLOCK, CYLINDER HEAD	
					FIG. 4 ENGINE BLOCK, 5R0829 ENGINE	
1	PFHZZ	4730009247886	11083	5M6214	PLUG, PIPE	1
					UOC:BSR,BSS,BSU,BSV,BSW,BSX	
2	PFHHH	2815012466227	11083	1N3576	ENGINE BLOCK, DIESEL	1
					UOC:BSR,BSS,BSU,BSV,BSW,BSX	
3	PAHZZ	5340004172920	11083	4B5387	. PLUG, EXPANSION	1
					UOC:BSR,BSS,BSU,BSV,BSW,BSX	
4	PFHZZ	2990011036817	11083	1S9540	. DOWEL	1
					UOC:BSR,BSS,BSU,BSV,BSW,BSX	
5	PFHZZ	5315011321188	11083	8K1207	. PIN, STRAIGHT, HEADLE	2
					UOC:BSR,BSS,BSU,BSV,BSW,BSX	
6	PAHZZ	5315011074226	11083	5B7652	. PIN, STRAIGHT, HEADLE	2
					UOC:BSR,BSS,BSU,BSV,BSW,BSX	
7	PAHZZ	5365012699293	61038	7707	. PLUG, PIPE	1
					UOC:BSR,BSS,BSU,BSV,BSW,BSX	
8	PAHZZ	5340002765832	11083	4B3938	. PLUG, EXPANSION	1
					UOC:BSR,BSS,BSU,BSV,BSW,BSX	
9	PFHZZ	5315004576897	11083	8B6349	. PIN, STRAIGHT, HEADLE	2
					UOC:BSR,BSS,BSU,BSV,BSW,BSX	
10	PFHZZ	5307004194067	11083	T101	. STUD, PLAIN	1
					UOC:BSR,BSS,BSU,BSV,BSW,BSX	
11	XAHZZ		11083	1N3566	. BLOCK AS, CYL	1
					UOC:BSR,BSS,BSU,BSV,BSW,BSX	
12	PFHZZ	3040011495043	11083	6N8003	. . CLAMP, HUB	7
					UOC:BSR,BSS,BSU,BSV,BSW,BSX	
13	PAHZZ	5310004317244	11083	2S5658	. . WASHER, FLAT	14
					UOC:BSR,BSS,BSU,BSV,BSW,BSX	
14	PAHZZ	5306004504026	58312	7S3224-00	. . BOLT, MACHINE	14
					UOC:BSR,BSS,BSU,BSV,BSW,BSX	
15	XAHZZ		11083	4P0623	. . BLOCK-CYLINDER	1
					UOC:BSR,BSS,BSU,BSV,BSW,BSX	
16	PAHZZ	5340002765832	11083	4B3938	PLUG, EXPANSION	1
					UOC:BSR,BSS,BSU,BSV,BSW,BSX	
17	PAHZZ	5310003627988	11083	6F7062	WASHER, FLAT	1
					UOC:BSR,BSS,BSU,BSV,BSW,BSX	
18	PAHZZ	5365009385568	11083	8M9307	PLUG, MACHINE THREAD	1
					UOC:BSR,BSS,BSU,BSV,BSW,BSX	
19	PAFZZ	4730004606725	11083	3J5389	PLUG, PIPE	2
					UOC:BSR,BSS,BSU,BSV,BSW,BSX	

END OF FIGURE

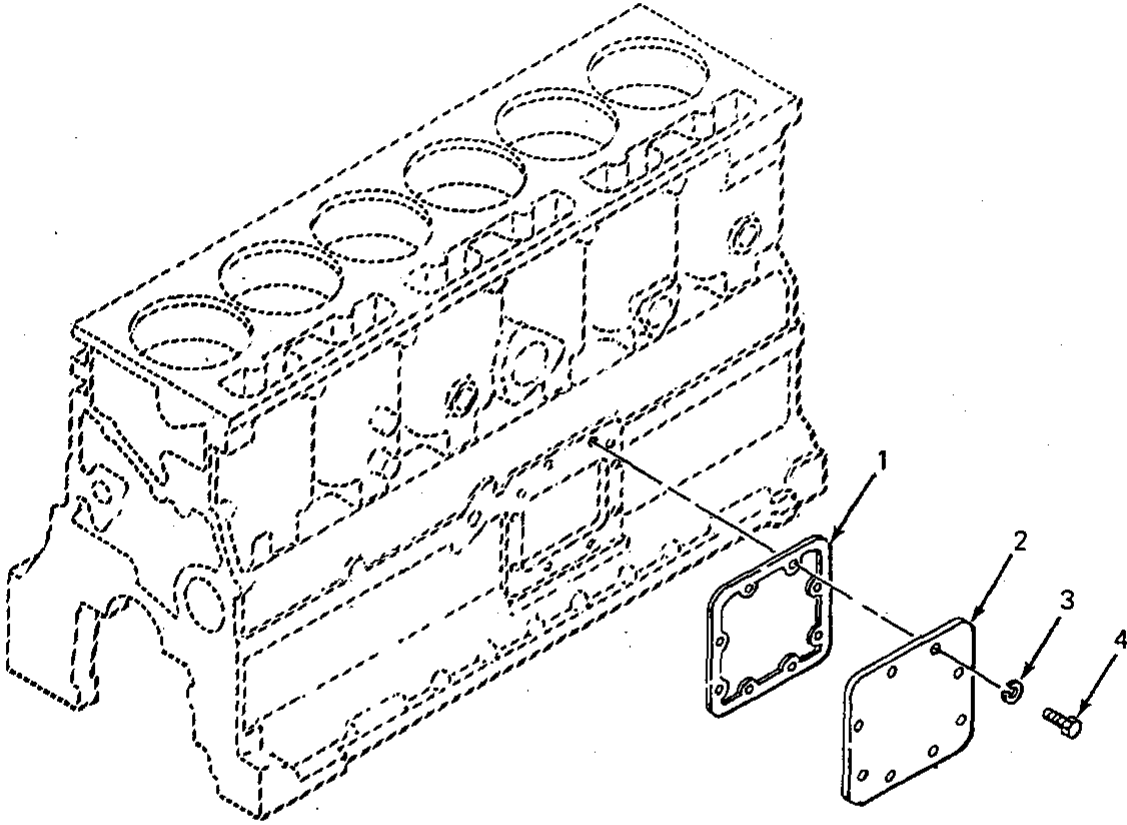

FIGURE 4A. ENGINE BLOCK, ACCESS COVER, 5R0829 ENGINE.

SECTION II			TM5-2410-233-24P			
(1)	(2)	(3)	(4)	(5)	(6)	(7)
ITEM	SMR		PART			
NO	CODE	NSN	CAGEC	NUMBER	DESCRIPTION AND USABLE ON CODES(UOC)	QTY
					GROUP 0101 CRANKCASE, BLOCK, CYLINDER HEAD	
					FIG. 4A ENGINE BLOCK, ACCESS COVER, 5R0829 ENGINE	
1	PFHZZ	5330004409796	11083	8S0877	GASKET.....	1
					UOC:BSR,BSS,BSU,BSV,BSW,BSX	
2	XBHZZ		11083	8S0876	COVER,ACCESS.....	1
					UOC:BSR,BSS,BSU,BSV,BSW,BSX	
3	PAOZZ	5310005146849	11083	3B4506	WASHER,LOCK.....	8
					UOC:BSR,BSS,BSU,BSV,BSW,BSX	
4	PAOZZ	5306002637301	11083	L1351	BOLT,MACHINE.....	8
					UOC:BSU,BSV,BSW,BSX	

END OF FIGURE

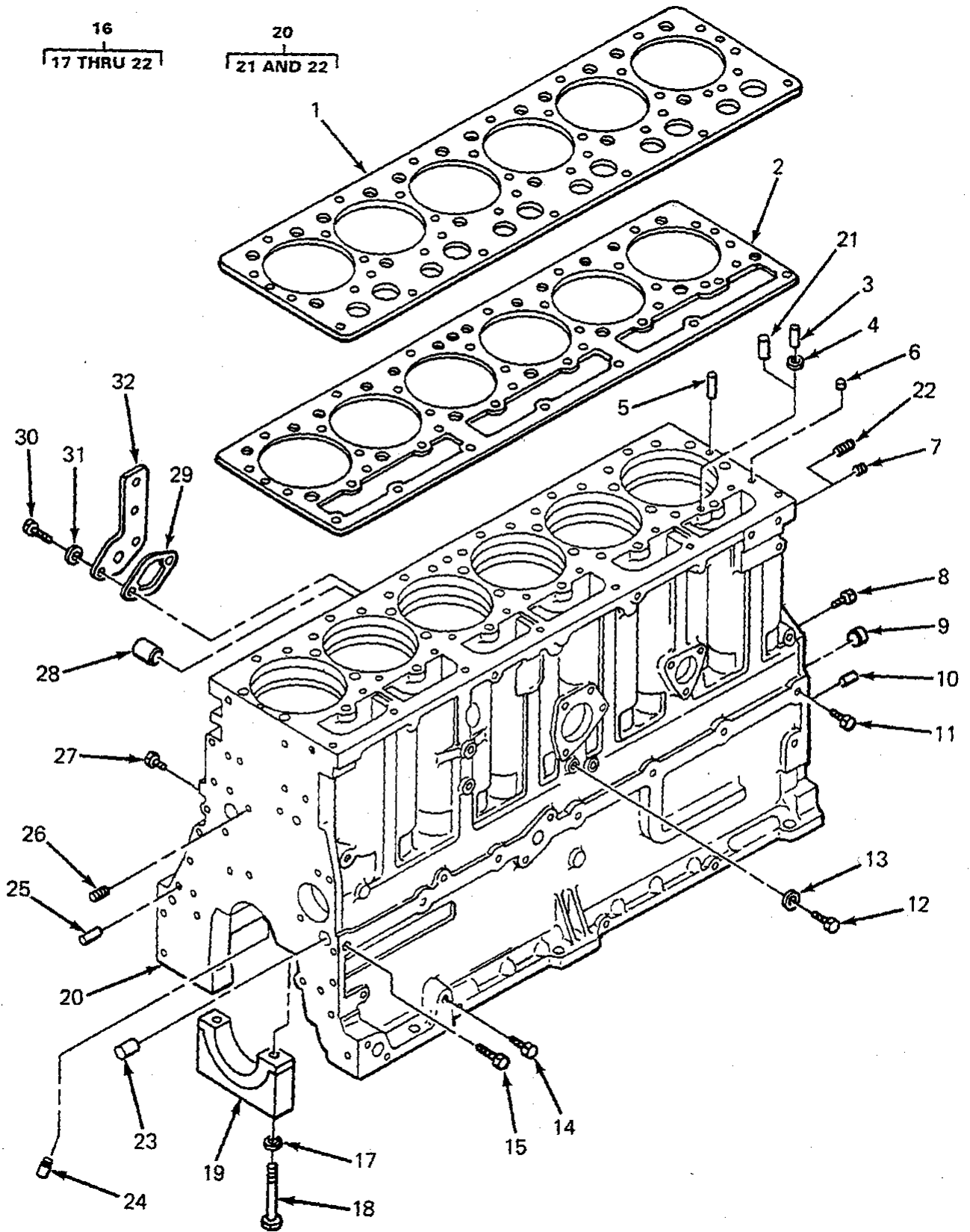

FIGURE 5. ENGINE BLOCK, 5R3715, 5R7757, 5R8357 ENGINES.

SECTION II			TM5-2410-233-24P			
(1)	(2)	(3)	(4)	(5)	(6)	(7)
ITEM NO	SMR CODE	NSN	CAGEC	PART NUMBER	DESCRIPTION AND USABLE ON CODES(UOC)	QTY
					GROUP 0101 CRANKSHAFT, BLOCK, CYLINDER HEAD	
					FIG. 5 ENGINE BLOCK, 5R3715, 5R7757, 5R8357 ENGINES	
1	PFHZZ	2815011272912	11083	7N7998	SPACER,DIESEL ENGIN.....	1
					UOC:BSQ,BST,BSU,BSV,BSW,BSX,BSY,BSZ, GAB,RJG	
2	PFHZZ	5330011278566	11083	7W7546	GASKET.....	1
					UOC:BSQ,BST,BSU,BSV,BSW,BSX,BSY,BSZ, GAB,RJG	
3	PFHZZ	2990011036817	11083	1S9540	DOWEL.....	1
					UOC:BSQ,BST,BSU,BSV,BSW,BSX,BSY,BSZ, GAB,RJG	
4	PFHZZ	5331001044371	11083	3S5496	O-RING PART OF KIT P/N 6V2525.....	1
					UOC:BSQ,BST,BSU,BSV,BSW,BSX,BSY,BSZ, GAB,RJG	
5	PFHZZ	5315011321188	11083	8K1207	PIN,STRAIGHT,HEADLE.....	2
					UOC:BSQ,BST,BSU,BSV,BSW,BSX,BSY,BSZ, GAB,RJG	
6	PFHZZ	5315011074226	11083	5B7652	PIN,STRAIGHT,HEADLE.....	2
					UOC:BSQ,BST,BSU,BSV,BSW,BSX,BSY,BSZ, GAB,RJG	
7	PFHZZ	4730002783383	15235	PLG1	PLUG,PIPE.....	3
					UOC:BSQ,BST,BSU,BSV,BSW,BSX,BSY,BSZ, GAB,RJG	
8	PAHZZ	4730000575555	11083	7M7410	PLUG,PIPE.....	1
					UOC:BSU,BSV,BSW,BSX,BSZ,GAB	
9	PAHZZ	4730001930871	11083	3B7255	BUSHING,PIPE.....	1
					UOC:BSU,BSV,BSW,BSX,BSZ,GAB	
10	PFHZZ	5315002522959	11083	2A3798	PIN,STRAIGHT,HEADLE.....	2
					UOC:BSQ,BST,BSU,BSV,BSW,BSX,BSY,BSZ, GAB,RJG	
11	PFHZZ	4730000892515	11083	5M6213	PLUG,PIPE.....	4
					UOC:BSQ,BST,BSU,BSV,BSW,BSX,BSY,BSZ, GAB,RJG	
12	PFHZZ	5365009385568	11083	8M9307	PLUG,MACHINE THREAD.....	1
					UOC:BSQ,BST,BSU,BSV,BSW,BSX,BSY,BSZ, GAB,RJG	
13	PFHZZ	5310003627988	11083	6F7062	WASHER,FLAT PART OF KIT P/N 6V2911 AND 6V1895.....	1
					UOC:BSQ,BST,BSU,BSV,BSW,BSX,BSY,BSZ, GAB,RJG	
14	PAHZZ	4730009247886	11083	5M6214	PLUG,PIPE.....	1
					UOC:BSU,BSV,BSW,BSX,BSY,BSZ,GAB,RJG	
15	PFHZZ	4730000428988	11083	7H3171	PLUG,PIPE.....	1
					UOC:BSQ,BST,BSU,BSV,BSW,BSX,BSY,BSZ, GAB,RJG	
16	XAHHH		11083	7N6550	BLOCK ASSY,CYL.....	1
					UOC:BSQ,BST,BSU,BSV,BSW,BSX,BSY,BSZ, GAB,RJG	

SECTION II			TM5-2410-233-24P			
(1)	(2)	(3)	(4)	(5)	(6)	(7)
ITEM	SMR			PART		
NO	CODE	NSN	CAGEC	NUMBER	DESCRIPTION AND USABLE ON CODES(UOC)	QTY
17	PFHZZ	5310004317244	11083	2S5658	. WASHER, FLAT.....	14
					UOC:BSQ, BST, BSU, BSV, BSW, BSX, BSY, BSZ, GAB, RJG	
18	PFHZZ	5306004504026	58312	7S3224-00	. BOLT, MACHINE.....	14
					UOC:BSQ, BST, BSU, BSV, BSW, BSX, BSY, BSZ, GAB, RJG	
19	PFHZZ	3040011495043	11083	6N8003	. CLAMP, HUB.....	7
					UOC:BSQ, BST, BSU, BSV, BSW, BSX, BSY, BSZ, GAB, RJG	
20	PFHHH	2815012466227	11083	1N3576	. ENGINE BLOCK, DIESEL.....	1
					UOC:BSQ, BST, BSU, BSV, BSW, BSX, BSY, BSZ, GAB, RJG	
21	PFHZZ	2990011036817	11083	1S9540	. .DOWEL.....	1
					UOC:BSQ, BST, BSU, BSV, BSW, BSX, BSY, BSZ, GAB, RJG	
22	PFHZZ	5365012699293	11083	3J6019	. .PLUG, MACHINE THREAD.....	1
					UOC:BSQ, BST, BSU, BSV, BSW, BSX, BSY, BSZ, GAB, RJG	
23	PFHZZ	5340002765832	11083	4B3938	PLUG, EXPANSION.....	2
					UOC:BSQ, BST, BSU, BSV, BSW, BSX, BSY, BSZ, GAB, RJG	
24	PAHZZ	4730008503812	11083	2S1541	RESTRICTOR, FLUID FL.....	6
					UOC:BSQ, BST, BSU, BSV, BSW, BSX, BSY, BSZ, GAB, RJG	
25	PFHZZ	5315004576897	11083	8B6349	PIN, STRAIGHT, HEADLE.....	2
					UOC:BSQ, BST, BSU, BSV, BSW, BSX, BSY, BSZ, GAB, RJG	
26	PFHZZ	5307004194067	11083	T101	STUD, PLAIN.....	1
					UOC:BSQ, BST, BSU, BSV, BSW, BSX, BSY, BSZ, GAB, RJG	
27	PAHZZ	4730009247886	11083	5M6214	PLUG, PIPE.....	1
					UOC:BSQ, BST, BSU, BSV, BSW, BSX, BSY, BSZ, GAB, RJG	
28	PAHZZ	5340004172920	11083	4B5387	PLUG, EXPANSION.....	1
					UOC:BSQ, BST, BSU, BSV, BSW, BSX, BSY, BSZ, GAB, RJG	
29	PAHZZ	5330008935250	11083	4M6480	GASKET.....	1
					UOC:BSQ, BST, BSU, BSV, BSW, BSX	
30	PAHZZ	5306002604508	11083	S1594	BOLT, MACHINE.....	1
					UOC:BSQ, BST, BSU, BSV, BSW, BSX	
31	PFHZZ	5310001174788	11083	5M2894	WASHER, FLAT.....	2
					UOC:BSQ, BST, BSU, BSV, BSW, BSX, BSY, BSZ, GAB, RJG	
32	XDHZZ		11083	6N7232	COVER, ACCESS.....	1
					UOC:BSQ, BST, BSU, BSV, BSW, BSX	

END OF FIGURE

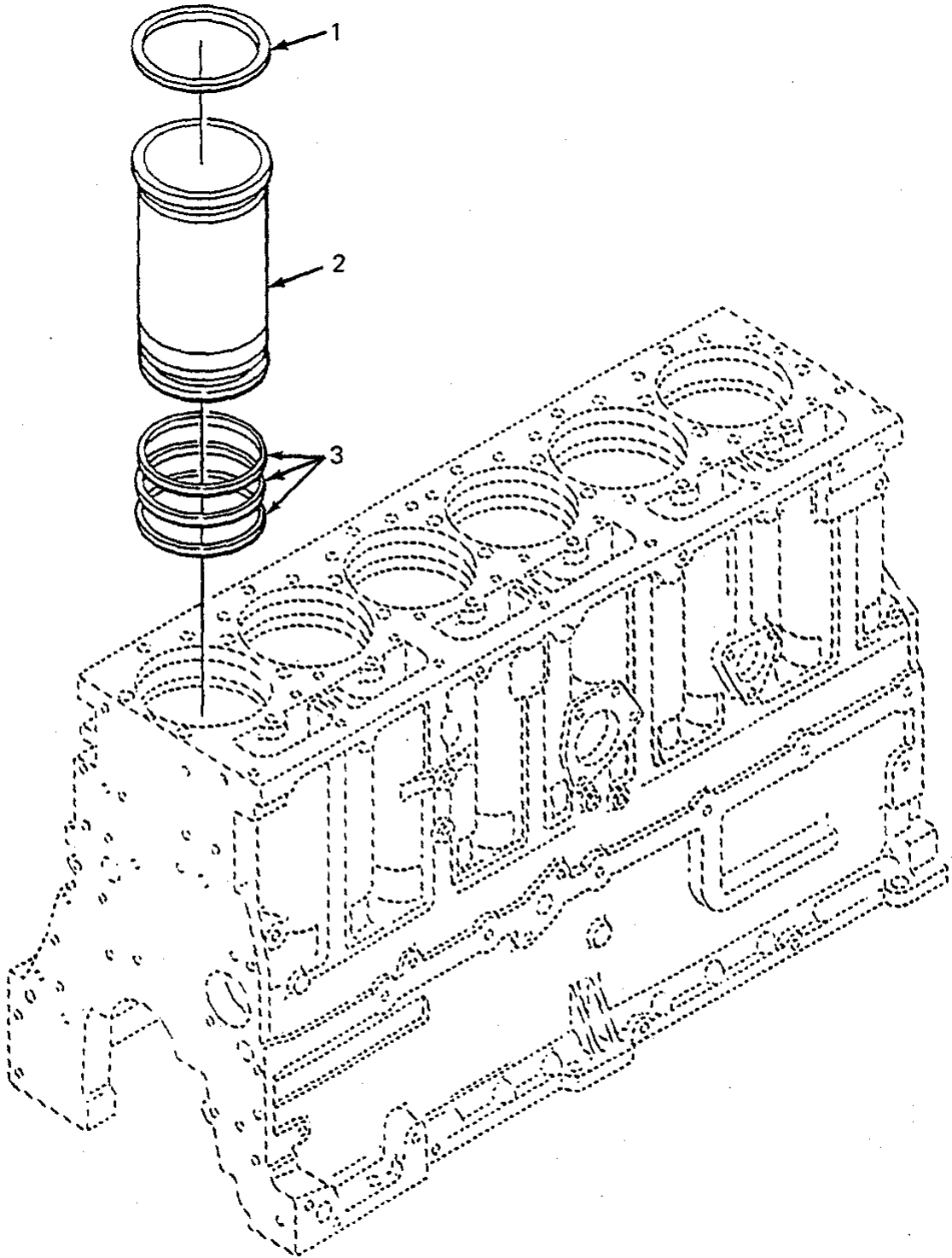

FIGURE 6. CYLINDER SLEEVE, 5R0829, 5R3715, 5R7757, 5R8357 ENGINES.

SECTION II			TM5-2410-233-24P			
(1)	(2)	(3)	(4)	(5)	(6)	(7)
ITEM	SMR		PART			
NO	CODE	NSN	CAGEC	NUMBER	DESCRIPTION AND USABLE ON CODES(UOC)	QTY
					GROUP 0101 CRANKCASE, BLOCK, CYLINDER HEAD	
					FIG. 6 CYLINDER SLEEVE, 5R0829, 5R3715, 5R7757, 5R8357 ENGINES	
1	PFHZZ	5330011773855	11083	2W6134	GASKET PART OF KIT P/N 5P8768.....	6
					UOC:BSQ,BST,BSU,BSV,BSW,BSX,BSY,BSZ, GAB,RJG	
2	PAHZZ	2815000244596	11083	2P8889	CYLINDER SLEEVE.....	6
					UOC:BSQ,BST,BSU,BSV,BSW,BSX,BSY,BSZ, GAB,RJG	
3	PFHZZ	5330004942764	58312	5S6670-00	PACKING,PREFORMED PART OF KIT P/N	18
					5P8768 AND 5R1425.....	
					UOC:BSQ,BST,BSU,BSV,BSW,BSX,BSY,BSZ, GAB,RJG	

END OF FIGURE

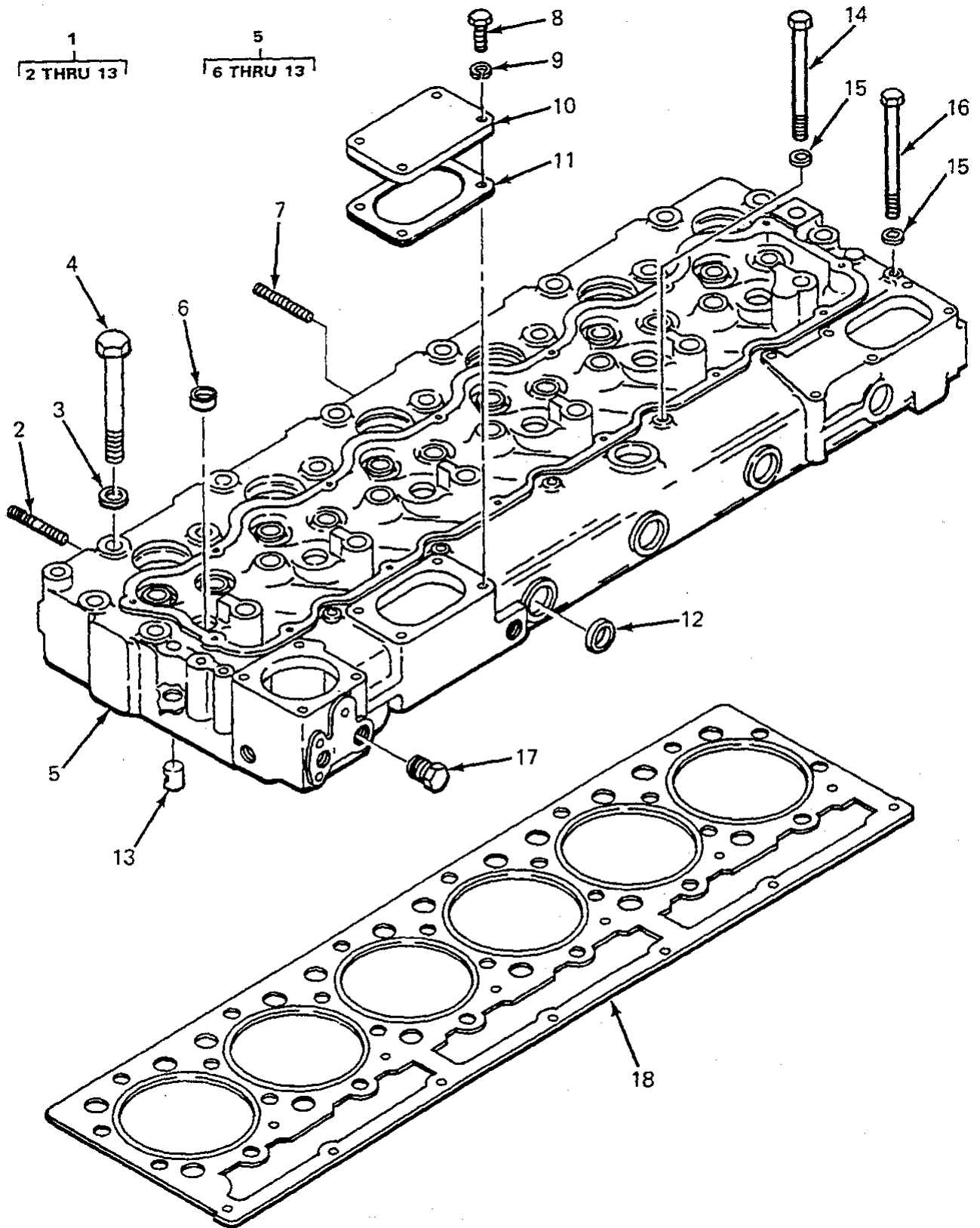

FIGURE 7. CYLINDER HEAD, 5R0829 ENGINE.

SECTION II			TM5-2410-233-24P			
(1)	(2)	(3)	(4)	(5)	(6)	(7)
ITEM	SMR			PART		
NO	CODE	NSN	CAGEC	NUMBER	DESCRIPTION AND USABLE ON CODES(UOC)	QTY
					GROUP 0101 CRANKCASE, BLOCK, CYLINDER HEAD	
					FIG. 7 CYLINDER HEAD, 5R0829 ENGINE	
1	AFFFF	2815013074784	11083	3R9955	CYLINDER HEAD,DIESE.....	1
					UOC:BSR,BSS,BSU,BSV,BSW,BSX	
2	PFHZZ	5307004116559	11083	8M1871	.STUD,PLAIN.....	1
					UOC:BSR,BSS,BSU,BSV,BSW,BSX	
3	PAHZZ	5310004982964	11083	2S0736	.WASHER.....	20
					UOC:BSR,BSS,BSU,BSV,BSW,BSX	
4	PAHZZ	5306008146559	11083	1D4595	.BOLT,MACHINE 5/8" 11NC 6.00" LONG.	20
					UOC:BSR,BSS,BSU,BSV,BSW,BSX	
5	PAHFF	2815004859934	11083	1P4303	.CYLINDER HEAD,DIESE.....	1
					UOC:BSR,BSS,BSU,BSV,BSW,BSX	
6	PFHZZ	5340002299294	11083	3B0623	.PLUG,EXPANSION.....	6
					UOC:BSR,BSS,BSU,BSV,BSW,BSX	
7	PFHZZ	5307004980804	11083	7S6719	.STUD.....	11
					UOC:BSR,BSS,BSU,BSV,BSW,BSX	
8	PAHZZ	5306002604508	11083	S1594	.BOLT,MACHINE.....	4
					UOC:BSR,BSS,BSU,BSV,BSW,BSX	
9	PAHZZ	5310006379541	96906	MS35338-46	.WASHER,LOCK.....	4
					UOC:BSR,BSS,BSU,BSV,BSW,BSX	
10	PFHZZ	5340004078369	11083	1P6367	.COVER,ACCESS.....	1
					UOC:BSR,BSS,BSU,BSV,BSW,BSX	
11	PFHZZ	5330007607367	58312	5S6735-00	.GASKET.....	1
					UOC:BSR,BSS,BSU,BSV,BSW,BSX	
12	PAHZZ	5365004492597	11083	3S8313	.PLUG,MACHINE THREAD.....	7
					UOC:BSR,BSS,BSU,BSV,BSW,BSX	
13	PFHZZ	2815004113925	11083	1S3062	.DIRECTOR,CYLINDER H.....	18
					UOC:BSR,BSS,BSU,BSV,BSW,BSX	
14	PAHZZ	5306008979295	11083	5F4899	BOLT,MACHINE.....	1
					UOC:BSR,BSS,BSU,BSV,BSW,BSX	
15	PAHZZ	5310002058984	11083	5B3850	WASHER,FLAT.....	7
					UOC:BSR,BSS,BSU,BSV,BSW,BSX	
16	PAHZZ	5306006374927	11083	1A5183	BOLT,MACHINE.....	6
					UOC:BSR,BSS,BSU,BSV,BSW,BSX	
17	PFHZZ	4730004606725	11083	3J5389	PLUG,PIPE.....	2
					UOC:BSR,BSS,BSU,BSV,BSW,BSX	
18	PAHZZ	5330006137370	11083	6N7263	GASKET.....	1
					UOC:BSR,BSS,BSU,BSV,BSW,BSX	

END OF FIGURE

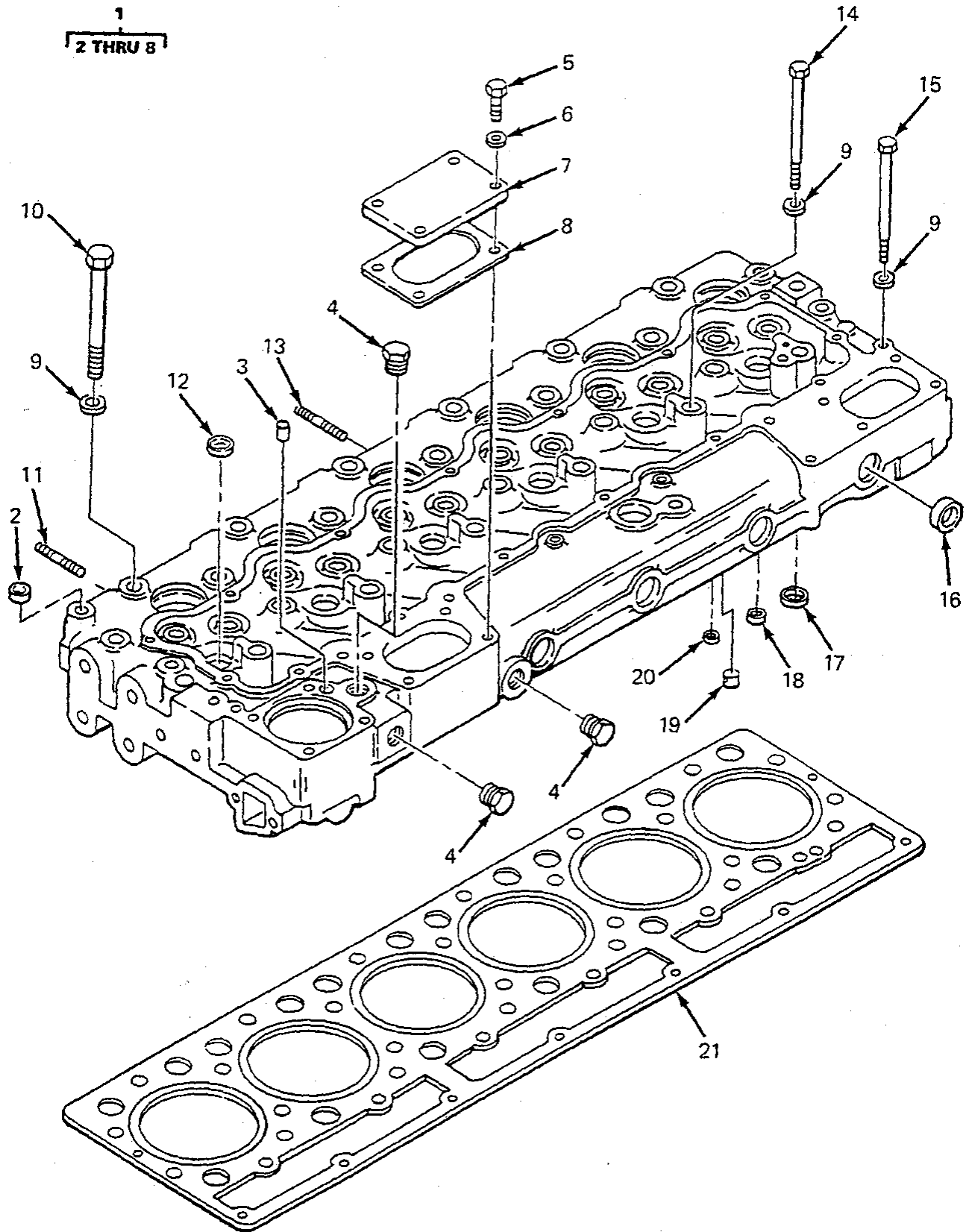

FIGURE 8. CYLINDER HEAD, 5R3715 ENGINE.

SECTION II			TM5-2410-233-24P			
(1)	(2)	(3)	(4)	(5)	(6)	(7)
ITEM NO	SMR CODE	NSN	CAGEC	PART NUMBER	DESCRIPTION AND USABLE ON CODES(UOC)	QTY
					GROUP 0101 CRANKCASE, BLOCK, CYLINDER HEAD	
					FIG. 8 CYLINDER HEAD, 5R3715 ENGINE	
1	PFFFF	2815011165936	11083	8N1187	CYLINDER HEAD,DIESE.....	1
					UOC:BSQ,BST,BSU,BSV,BSW,BSX	
2	PFHZZ	5365012648512	11083	7N2597	.SPACER,SLEEVE.....	1
					UOC:BSQ,BST,BSU,BSV,BSW,BSX	
3	PFHZZ	4730000892515	11083	5M6213	.PLUG,PIPE.....	1
					UOC:BSQ,BST,BSU,BSV,BSW,BSX	
4	PFHZZ	4730002783383	15235	PLG1	.PLUG,PIPE.....	3
					UOC:BSQ,BST,BSU,BSV,BSW,BSX	
5	PAHZZ	5306002604508	11083	S1594	.BOLT,MACHINE.....	4
					UOC:BSQ,BST,BSU,BSV,BSW,BSX	
6	PFHZZ	5310001174788	11083	5M2894	.WASHER,FLAT.....	4
					UOC:BSQ,BST,BSU,BSV,BSW,BSX	
7	PFHZZ	5340004078369	11083	1P6367	.COVER,ACCESS.....	1
					UOC:BSQ,BST,BSU,BSV,BSW,BSX,BSY,RJG	
8	PFHZZ	5330007607367	58312	5S6735-00	.GASKET PART OF KIT P/N 6V2525.	4
					UOC:BSQ,BST,BSU,BSV,BSW,BSX,BSY,RJG	
9	PFHZZ	5310004982964	11083	2S0736	WASHER.....	25
					UOC:BSQ,BST,BSU,BSV,BSW,BSX	
10	PFHZZ	5306008146559	11083	1D4595	BOLT,MACHINE.....	20
					UOC:BSQ,BST,BSU,BSV,BSW,BSX	
11	PAHZZ	5307004980804	11083	7S6719	STUD.....	10
					UOC:BSQ,BST,BSU,BSV,BSW,BSX	
12	PAHZZ	5340002299294	11083	3B0623	PLUG,EXPANSION.....	6
					UOC:BSQ,BST,BSU,BSV,BSW,BSX	
13	PAHZZ	5307011073674	11083	2M2488	STUD,PLAIN.....	2
					UOC:BSQ,BST,BSU,BSV,BSW,BSX	
14	PFHZZ	5305004015261	11083	1B7709	SCREW,CAP,HEXAGON H.....	5
					UOC:BSQ,BST,BSU,BSV,BSW,BSX	
15	PAHZZ	5305009640503	80204	B1821BH038C500N	SCREW,CAP,HEXAGON H.....	7
					UOC:BSQ,BST,BSU,BSV,BSW,BSX	
16	PAHZZ	5365004492597	11083	3S8313	PLUG,MACHINE THREAD.....	7
					UOC:BSQ,BST,BSU,BSV,BSW,BSX	
17	PFHZZ	5330013324074	11083	9Y1798	SEAL,PLAIN PART OF KIT P/N 6V2525.....	18
					UOC:BSQ,BST,BSU,BSV,BSW,BSX	
18	PFHZZ	5330011284130	11083	7N8018	SEAL,PLAIN PART OF KIT P/N 6V2525.....	6
					UOC:BSQ,BST,BSU,BSV,BSW,BSX	
19	PFFZZ	2815004113925	11083	1S3062	DIRECTOR,CYLINDER H.....	18
					UOC:BSQ,BST,BSU,BSV,BSW,BSX	
20	PFHZZ	5331001044371	11083	3S5496	O-RING PART OF KIT P/N 6V2525..	1
					UOC:BSQ,BST,BSU,BSV,BSW,BSX	
21	PFHZZ	5330013517104	11083	7E6167	GASKET NOT IN A KIT.....	1
					UOC:BST	

END OF FIGURE

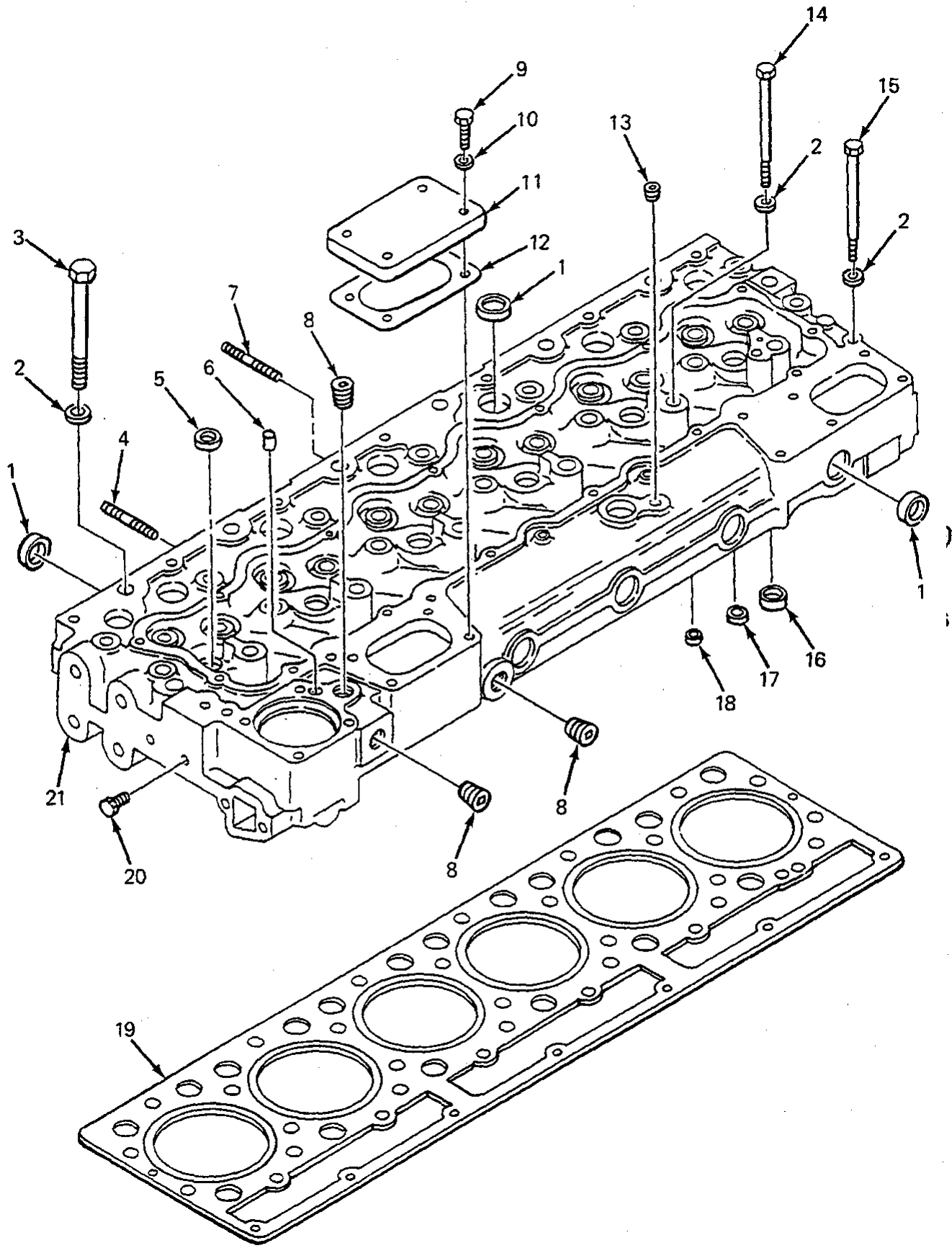

FIGURE 9. CYLINDER HEAD, 5R7757, 5R8357 ENGINES.

SECTION II			TM5-2410-233-24P			
(1)	(2)	(3)	(4)	(5)	(6)	(7)
ITEM	SMR		PART			
NO	CODE	NSN	CAGEC	NUMBER	DESCRIPTION AND USABLE ON CODES(UOC)	QTY
					GROUP 0101 CRANKCASE, BLOCK, CYLINDER HEAD	
					FIG. 9 CYLINDER HEAD, 5R7757, 5R8357 ENGINES	
1	PAHZZ	5340011524541	11083	3P1896	PLUG, EXPANSION.....	12
					UOC:BSU,BSV,BSW,BSX,BSY,BSZ,GAB,RJG	
2	PFHZZ	5310004982964	11083	2S0736	WASHER.....	25
					UOC:BSU,BSV,BSW,BSX,BSY,BSZ,GAB,RJG	
3	PFHZZ	5306008146559	11083	1D4595	BOLT,MACHINE 5/8" 11NC 6.00" LONG..	20
					UOC:BSU,BSV,BSW,BSX,BSY,BSZ,GAB,RJG	
4	PAHZZ	5307012569782	11083	6V1427	STUD,CONTINUOUS THR.....	2
					UOC:BSU,BSV,BSW,BSX,BSY,BSZ,GAB,RJG	
5	PAHZZ	5340002299294	11083	3B0623	PLUG, EXPANSION.....	6
					UOC:BSU,BSV,BSW,BSX,BSY,BSZ,GAB,RJG	
6	PFHZZ	4820011044091	11083	8N4485	CARTRIDGE, VALVE.....	1
					UOC:BSQ,BSU,BSV,BSW,BSX,BSY,RJG	
7	PAHZZ	5307012584709	11083	6V1426	STUD,CONTINUOUS THR.....	2
					UOC:BSU,BSV,BSW,BSX,BSY,BSZ,GAB,RJG	
8	PAHZZ	4730002783383	15235	PLG1	PLUG, PIPE.....	3
					UOC:BSU,BSV,BSW,BSX,BSY,BSZ,GAB,RJG	
9	PAHZZ	5306002604508	11083	S1594	BOLT,MACHINE.....	4
					UOC:BSQ,BSU,BSV,BSW,BSX,BSY,BSZ,GAB, RJG	
10	PFHZZ	5310001174788	11083	5M2894	WASHER, FLAT.....	4
					UOC:BSU,BSV,BSW,BSX,BSY,BSZ,GAB,RJG	
11	PFHZZ	5340004078369	11083	1P6367	COVER, ACCESS.....	1
					UOC:BSQ,BSU,BSV,BSW,BSX,BSY,BSZ,GAB, RJG	
12	PFHZZ	5330007607367	58312	5S6735-00	GASKET PART OF KIT P/N 6V2525..	1
					UOC:BSQ,BSU,BSV,BSW,BSX,BSY,BSZ,GAB, RJG	
13	PAHZZ	4730000428988	11083	7H3171	PLUG, PIPE.....	1
					UOC:BSU,BSV,BSW,BSX,BSY,BSZ,GAB,RJG	
14	PFHZZ	5305004015261	58312	1B7709-00	SCREW,CAP,HEXAGON H.....	5
					UOC:BSU,BSV,BSW,BSX,BSY,BSZ,GAB,RJG	
15	PFHZZ	5305009640503	80204	B1821BH038C500N	SCREW,CAP,HEXAGON H.....	7
					UOC:BSU,BSV,BSW,BSX,BSY,BSZ,GAB,RJG	
16	PFHZZ	5330013324074	11083	9Y1798	SEAL,PLAIN PART OF KIT 6V2525...	18
					UOC:BSU,BSV,BSW,BSX,BSY,BSZ,GAB,RJG	
17	PFHZZ	5330011284130	11083	7N8018	SEAL,PLAIN PART KIT P/N 6V2525..	6
					UOC:BSU,BSV,BSW,BSX,BSY,BSZ,GAB,RJG	
18	PFHZZ	5331001044371	11083	3S5496	O-RING PART OF KIT P/N 6V2525..	1
					UOC:BSU,BSV,BSW,BSX,BSY,BSZ,GAB,RJG	
19	PFHZZ	5330013517104	11083	7E6167	GASKET.....	1
					UOC:BSU,BSV,BSW,BSX,BSY,BSZ,GAB,RJG	
20	PAHZZ	5307013167613	11083	9L1658	STUD,PLAIN.....	1
					UOC:BSU,BSV,BSW,BSX,BSY,BSZ,GAB,RJG	
21	XAHHH		11083	7C4006	HEAD ASSY-CYL.....	1
					UOC:BSU,BSV,BSW,BSX,BSY,BSZ,GAB,RJG	

END OF FIGURE

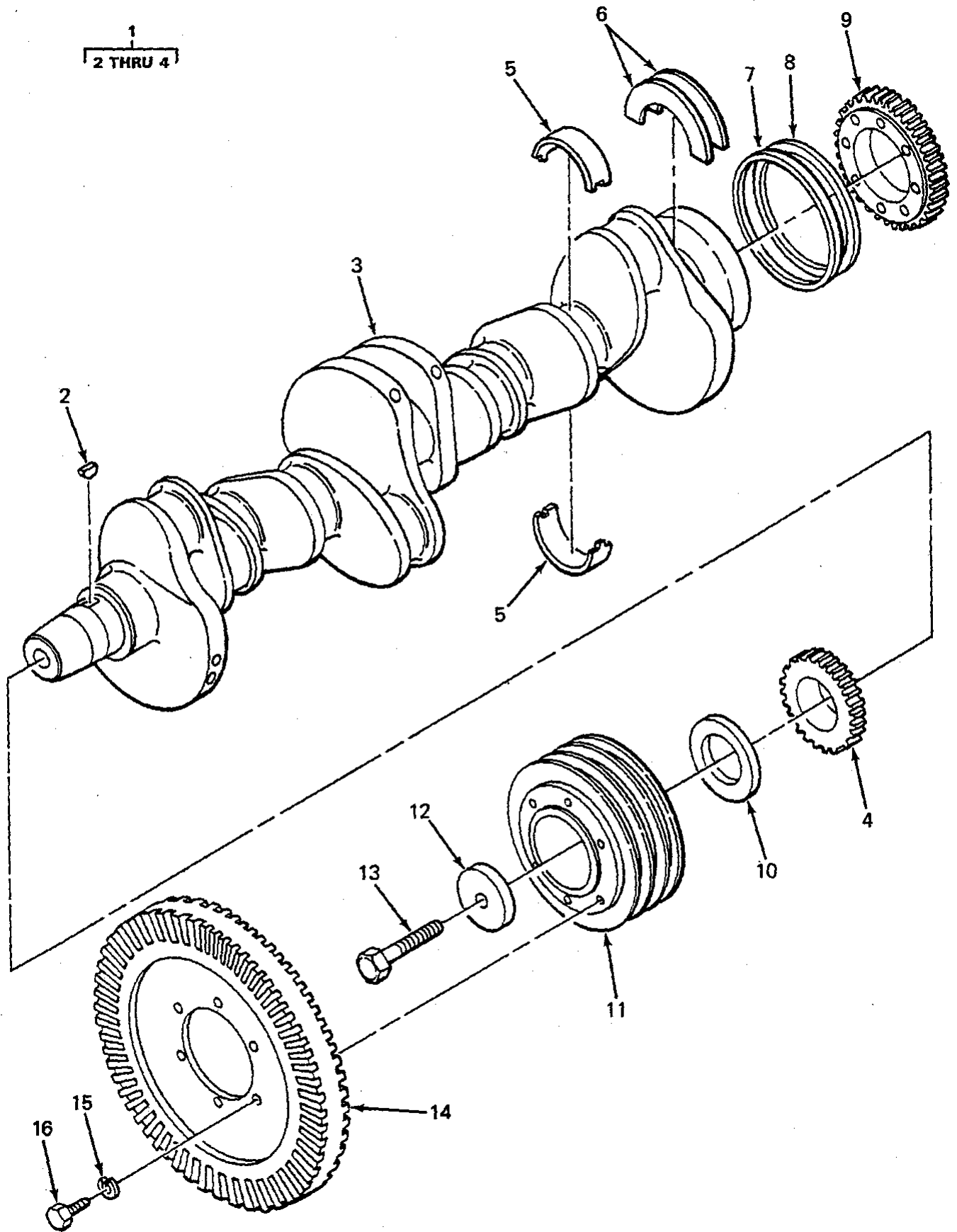

FIGURE 10. CRANKSHAFT AND PULLEY. 5R0829 ENGINE.

SECTION II			TM5-2410-233-24P			
(1)	(2)	(3)	(4)	(5)	(6)	(7)
ITEM	SMR		PART			
NO	CODE	NSN	CAGEC	NUMBER	DESCRIPTION AND USABLE ON CODES(UOC)	QTY
GROUP 0102 CRANKSHAFT						
FIG. 10 CRANKSHAFT AND PULLEY, 5R0829 ENGINE						
1	PFHHH	2815001486705	11083	4N7693	CRANKSHAFT, ENGINE.....	1
					UOC:BSR,BSS,BSU,BSV,BSW,BSX	
2	PFHZZ	5315006165522	11083	1B8708	.KEY,WOODRUFF.....	1
					UOC:BSR,BSS,BSU,BSV,BSW,BSX	
3	XAHZZ		11083	4N7696	.CRANKSHAFT.....	1
					UOC:BSR,BSS,BSU,BSV,BSW,BSX	
4	PAHZZ	3020012447771	11083	1W9812	.GEAR,HELICAL.....	1
					UOC:BSR,BSS,BSU,BSV,BSW,BSX	
5	XDHZZ		11083	4W5738	BEARING HALF,SLEEVE.....	7
					UOC:BSR,BSS,BSU,BSV,BSW,BSX	
6	PAHZZ	3120000076320	11083	6N8940	BEARING,WASHER,THRU.....	2
					UOC:BSR,BSS,BSU,BSV,BSW,BSX	
7	PAHZZ	5330012780274	11083	6N4367	SEAL PART OF KIT P/N 5R1425.....	1
					UOC:BSR,BSS,BSU,BSV,BSW,BSX	
8	PAHZZ	5330010675564	11083	9S3111	SEAL.....	1
					UOC:BSR,BSS,BSU,BSV,BSW,BSX	
9	PAHZZ	3020011247920	11083	9S6690	GEAR,HELICAL.....	1
					UOC:BSR,BSS,BSU,BSV,BSW,BSX	
10	PAHZZ	5330000366825	11083	5S6296	SEAL,PLAIN ENCASED PART OF KIT P/N 6V1549.....	1
					UOC:BSR,BSS,BSU,BSV,BSW,BSX	
11	PAFZZ	3020004105156	11083	5R1181	PULLEY,GROOVE.....	1
					UOC:BSR,BSS,BSU,BSV,BSW,BSX	
12	PAFZZ	5310007576531	58312	5S9948-00	WASHER,FLAT.....	1
					UOC:BSR,BSS,BSU,BSV,BSW,BSX	
13	PAFZZ	5305000826977	96906	MS90727-192	SCREW,CAP,HEXAGON H.....	1
					UOC:BSR,BSS,BSU,BSV,BSW,BSX	
14	PAFZZ	2815011655717	11083	7N9312	DAMPER ASSY,CRANKSH.....	1
					UOC:BSR,BSS,BSU,BSV,BSW,BSX	
15	PFFZZ	5310005845272	96906	MS35338-48	WASHER,LOCK.....	6
					UOC:BSR,BSS,BSU,BSV,BSW,BSX	
16	PAFZZ	5306004238117	11083	S1595	BOLT,MACHINE.....	6
					UOC:BSR,BSS,BSU,BSV,BSW,BSX	

END OF FIGURE

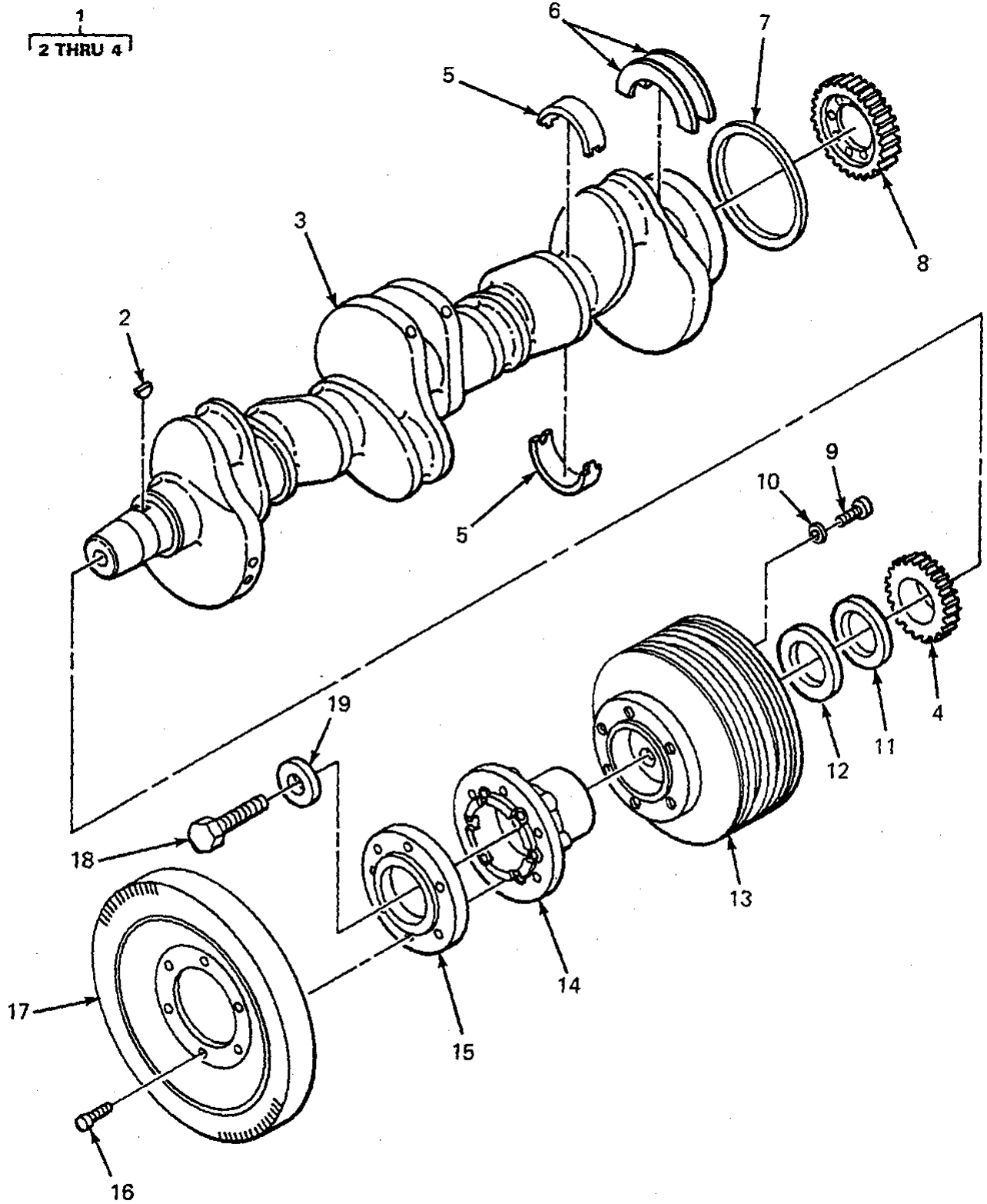

FIGURE 11. CRANKSHAFT AND PULLEY. 5R3715, 5R7757, 5R8357 ENGINES.

SECTION II		TM5-2410-233-24P					
(1)	(2)	(3)	(4)	(5)	(6)	(7)	
ITEM	SMR			PART			
NO	CODE	NSN	CAGEC	NUMBER	DESCRIPTION AND USABLE ON CODES (UOC)	QTY	
GROUP 0102 CRANKSHAFT							
FIG. 11 CRANKSHAFT AND PULLEY, 5R3715, 5R7757, 5R8357 ENGINES							
1	PFHHH	2815012087164	11083	2W7458	CRANKSHAFT, ENGINE.....	1	
					UOC: BSQ, BST, BSU, BSV, BSW, BSX		
2	PFHZZ	5315006165522	11083	1B8708	. KEY, WOODRUFF.....	1	
					UOC: BSQ, BST, BSU, BSV, BSW, BSX, BSY, RJG		
3	XAHZZ		11083	4N7696	. CRANKSHAFT.....	1	
					UOC: BSQ, BST, BSU, BSV, BSW, BSX		
4	PFHZZ	3020011483798	11083	1W4405	. GEAR, HELICAL.....	1	
					UOC: BSQ, BST, BSU, BSV, BSW, BSX, BSY, BSZ, GAB, RJG		
5	XDHZZ		11083	4W5738	BEARING HALF, SLEEVE.....	7	
					UOC: BSQ, BST, BSU, BSV, BSW, BSX, BSY, BSZ, GAB, RJG		
6	PFHZZ	2815011192241	11083	1003652	PLATE, THRUST.....	2	
					UOC: BSQ, BST, BSU, BSV, BSW, BSX, BSY, BSZ, GAB, RJG		
7	PAHZZ	5330005201339	11083	5S9021	SEAL, PLAIN ENCASED PART OF KIT P/N 5R1425.....	1	
					UOC: BSR, BSS, BSU, BSV, BSW, BSX		
8	XDFZZ	3020012539283	11083	7N5815	GEAR, HELICAL.....	1	
					UOC: BSQ, BST, BSU, BSV, BSW, BSX, BSY, BSZ, GAB, RJG		
9	PAFZZ	5306002604508	11083	0S1594	BOLT, MACHINE.....	6	
					UOC: BSU, BSV, BSW, BSX, BSY, BSZ, GAB, RJG		
10	PAFZZ	5310001174788	11083	5M2894	WASHER, FLAT.....	6	
					UOC: BSU, BSV, BSW, BSX, BSY, BSZ, GAB, RJG		
11	PFHZZ	5330013517093	11083	9Y9895	SEAL, PLAIN ENCASED PART OF KIT P/N 6V1549.....	1	
					UOC: BSQ, BST, BSU, BSV, BSW, BSX, BSY, BSZ, GAB, RJG		
12	PAFZZ	5310007576531	58312	5S9948-00	WASHER, FLAT.....	6	
					UOC: BSQ, BST, BSU, BSV, BSW, BSX, GAB, RJG		
13	PAFZZ	3020004105156	11083	5R1181	PULLEY, GROOVE.....	1	
					UOC: BST, BSU, BSV, BSW, BSX, BSY, BSZ		
14	PAFZZ	3040012534698	11083	7W5687	HUB, BODY.....	1	
					UOC: BSQ, BST, BSU, BSV, BSW, BSX, BSY, BSZ, GAB, RJG		
15	PAFZZ	2815012533451	11083	1N4375	DAMPENER, VIBRATION,.....	1	
					UOC: BSU, BSV, BSW, BSX, BSY, BSZ, GAB, RJG		
16	PAFZZ	5306004238117	11083	S1595	BOLT, MACHINE.....	6	
					UOC: BSQ, BST, BSU, BSV, BSW, BSX		
17	PAFZZ	2815012534646	11083	4W2446	DAMPENER, VIBRATION,.....	1	
					UOC: BSU, BSV, BSW, BSX, BSY, BSZ, GAB, RJG		
17	PAFZZ	2815011655717	11083	7N9312	DAMPER ASSY, CRANKSH.....	1	
					UOC: BSQ, BST, BSU, BSV, BSW, BSX		
18	PAFZZ	5305000826977	80204	B1821BH075F325N	SCREW, CAP, HEXAGON H.....	1	
					UOC: BST, BSU, BSV, BSW, BSX, BSY, BSZ		
19	PAFZZ	5310007576531	58312	5S9948-00	WASHER, FLAT.....	1	
					UOC: BST, BSU, BSV, BSW, BSX, BSY, BSZ		

END OF FIGURE

SECTION II

TM 5-2410-233-24P

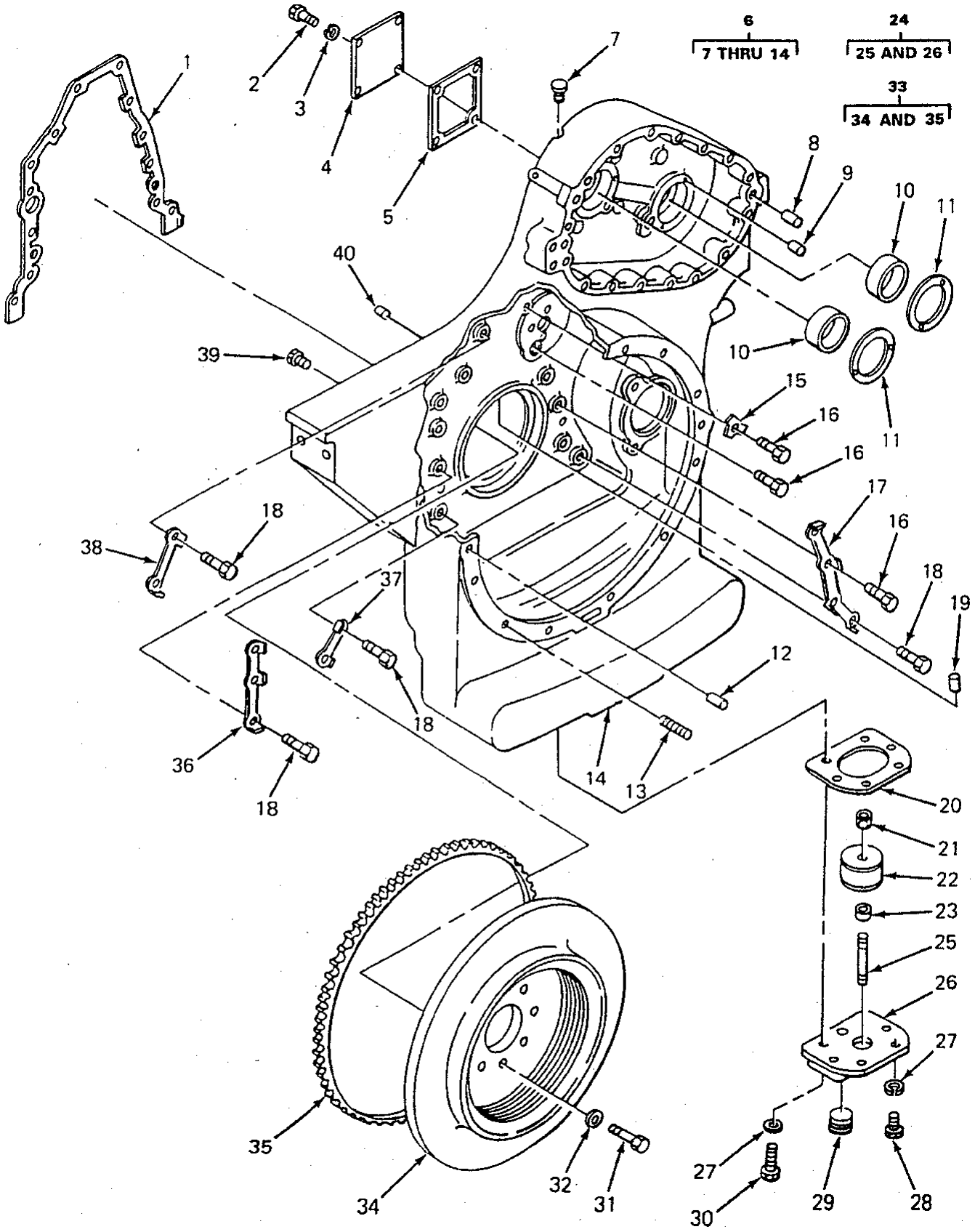

FIGURE 12. FLYWHEEL AND HOUSING, 5R0829 ENGINE.

SECTION II			TM5-2410-233-24P			
(1)	(2)	(3)	(4)	(5)	(6)	(7)
ITEM NO	SMR CODE	NSN	CAGEC	PART NUMBER	DESCRIPTION AND USABLE ON CODES(UOC)	QTY
GROUP 0103 FLYWHEEL ASSEMBLY						
FIG. 12 FLYWHEEL AND HOUSING, 5R0829 ENGINE						
1	PAHZZ	5330000743600	11083	9H5921	GASKET	1
					UOC:BSR,BSS,BSU,BSV,BSW,BSX	
2	PAHZZ	5306002604508	11083	S1594	BOLT,MACHINE	4
					UOC:BSR,BSS,BSU,BSV,BSW,BSX	
3	PAOZZ	5310005146849	11083	3B4506	WASHER,LOCK	4
					UOC:BSR,BSS,BSU,BSV,BSW,BSX	
4	PFHZZ	5340013029973	11083	8M3107	COVER,ACCESS	1
					UOC:BSR,BSS,BSU,BSV,BSW,BSX	
5	PAHZZ	5330009298152	11083	2S4750	GASKET	1
					UOC:BSR,BSS,BSU,BSV,BSW,BSX	
6	PAHZZ	2815012533452	11083	2P4691	HOUSING,FLYWHEEL	1
					UOC:BSR,BSS,BSU,BSV,BSW,BSX	
7	PAHZZ	4730009247886	11083	5M6214	.PLUG,PIPE	2
					UOC:BSR,BSS,BSU,BSV,BSW,BSX	
8	PAHZZ	5315008250082	11083	3F957	.PIN,STRAIGHT,HEADLE	4
					UOC:BSR,BSS,BSU,BSV,BSW,BSX	
9	PAHZZ	5315000287266	11083	3F6795	.PIN,STRAIGHT,HEADLE	6
					UOC:BSR,BSS,BSU,BSV,BSW,BSX	
10	PAHZZ	3120004191844	11083	9S6729	.BEARING,SLEEVE	2
					UOC:BSR,BSS,BSU,BSV,BSW,BSX	
11	PAHZZ	3120004219628	11083	7L4265	.BEARING,WASHER,THRU	2
					UOC:BSR,BSS,BSU,BSV,BSW,BSX	
12	PAHZZ	5315002522959	11083	2A3798	.PIN,STRAIGHT,HEADLE	2
					UOC:BSR,BSS,BSU,BSV,BSW,BSX	
13	PAHZZ	5307004114502	11083	3D490	.STUD	12
					UOC:BSR,BSS,BSU,BSV,BSW,BSX	
14	XAHHH		11083	8N1173	.HOUSING	1
					UOC:BSR,BSS,BSU,BSV,BSW,BSX	
15	PAHZZ	5342001498635	11083	7M7205	LOCK	1
					UOC:BSR,BSS,BSU,BSV,BSW,BSX	
16	PFHZZ	5306011279361	11083	0S1585	BOLT,MACHINE	4
					UOC:BSR,BSS,BSU,BSV,BSW,BSX	
17	PFHZZ	5340009217211	11083	5M9131	LOCKING PLATE,NUT A	1
					UOC:BSR,BSS,BSU,BSV,BSW,BSX	
18	PAHZZ	5306002638978	11083	S1587	BOLT,MACHINE	9
					UOC:BSR,BSS,BSU,BSV,BSW,BSX	
19	XDHZZ	4730008474622	11083	8M3023	ORIFICE,PISTON,COOL	6
					UOC:BSR,BSS,BSU,BSV,BSW,BSX	
20	PAHZZ	5330004552772	11083	7S2753	GASKET	1
					UOC:BSR,BSS,BSU,BSV,BSW,BSX	
21	PAHZZ	5310009500039	96906	MS21044N6	NUT,SELF-LOCKING,HE	1
					UOC:BSR,BSS,BSU,BSV,BSW,BSX	
22	PAHZZ	2520002374576	11083	7S2747	SCREEN ASSEMBLY,OIL	1
					UOC:BSR,BSS,BSU,BSV,BSW,BSX	
23	PAHZZ	5365011808780	11083	7S2750	SPACER,SLEEVE	1
					UOC:BSR,BSS,BSU,BSV,BSW,BSX	
24	PAHZZ	2910012541210	11083	7S2751	COVER,FLUID FILTER	1

SECTION II			TM5-2410-233-24P			
(1)	(2)	(3)	(4)	(5)	(6)	(7)
ITEM NO	SMR CODE	NSN	CAGEC	PART NUMBER	DESCRIPTION AND USABLE ON CODES(UOC)	QTY
25	PAHZZ	5307004194065	11083	1S9455	UOC:BSR,BSS,BSU,BSV,BSW,BSX .STUD,PLAIN.....	1
26	XA		11083	7S2752	UOC:BSR,BSS,BSU,BSV,BSW,BSX .COVER.....	1
27	PAHZZ	5310006379541	81718	H2525M	UOC:BSR,BSS,BSU,BSV,BSW,BSX WASHER,LOCK.....	6
28	PAHZZ	5306004238194	11083	1A2029	UOC:BSR,BSS,BSU,BSV,BSW,BSX BOLT,MACHINE.....	4
29	PAHZZ	4730004078330	11083	5S4017	UOC:BSR,BSS,BSU,BSV,BSW,BSX PLUG,PIPE,MAGNETIC.....	1
30	PAHZZ	5306006982150	11083	0L2070	UOC:BSR,BSS,BSU,BSV,BSW,BSX BOLT,MACHINE.....	2
31	PFHZZ	5306014670924	80204	B1821BH063F400N	UOC:BSR,BSS,BSU,BSV,BSW,BSX BOLT,MACHINE.....	9
32	PAHZZ	5310004982964	11083	2S0736	UOC:BSR,BSS,BSU,BSV,BSW,BSX WASHER.....	9
33	PFHHZ	2815002373743	11083	9S6687	UOC:BSR,BSS,BSU,BSV,BSW,BSX FLYWHEEL,ENGINE.....	1
34	XAHZZ		11083	9S6688	UOC:BSR,BSS,BSU,BSV,BSW,BSX .FLYWHEEL, ENGINE.....	1
35	XDHZZ		11083	7N9146	UOC:BSR,BSS,BSU,BSV,BSW,BSX .GEAR,DRIVE MOTION.....	1
36	PFHZZ	2805009217210	11083	5M9132	UOC:BSR,BSS,BSU,BSV,BSW,BSX LOCK,FLYWHEEL HOUSI.....	1
37	PAHZZ	5340009229775	11083	5M9136	UOC:BSR,BSS,BSU,BSV,BSW,BSX LOCKING PLATE,NUT A.....	1
38	PFHZZ	5340009229658	11083	5M9135	UOC:BSR,BSS,BSU,BSV,BSW,BSX LOCKING PLATE,NUT A.....	1
39	PFHZZ	4730000892515	11083	5M6213	UOC:BSR,BSS,BSU,BSV,BSW,BSX PLUG,PIPE.....	5
40	PFHZZ	5315002522959	11083	2A3798	UOC:BSR,BSS,BSU,BSV,BSW,BSX PIN,STRAIGHT,HEADLE.....	2

END OF FIGURE

SECTION II

TM 5-2410-233-24P

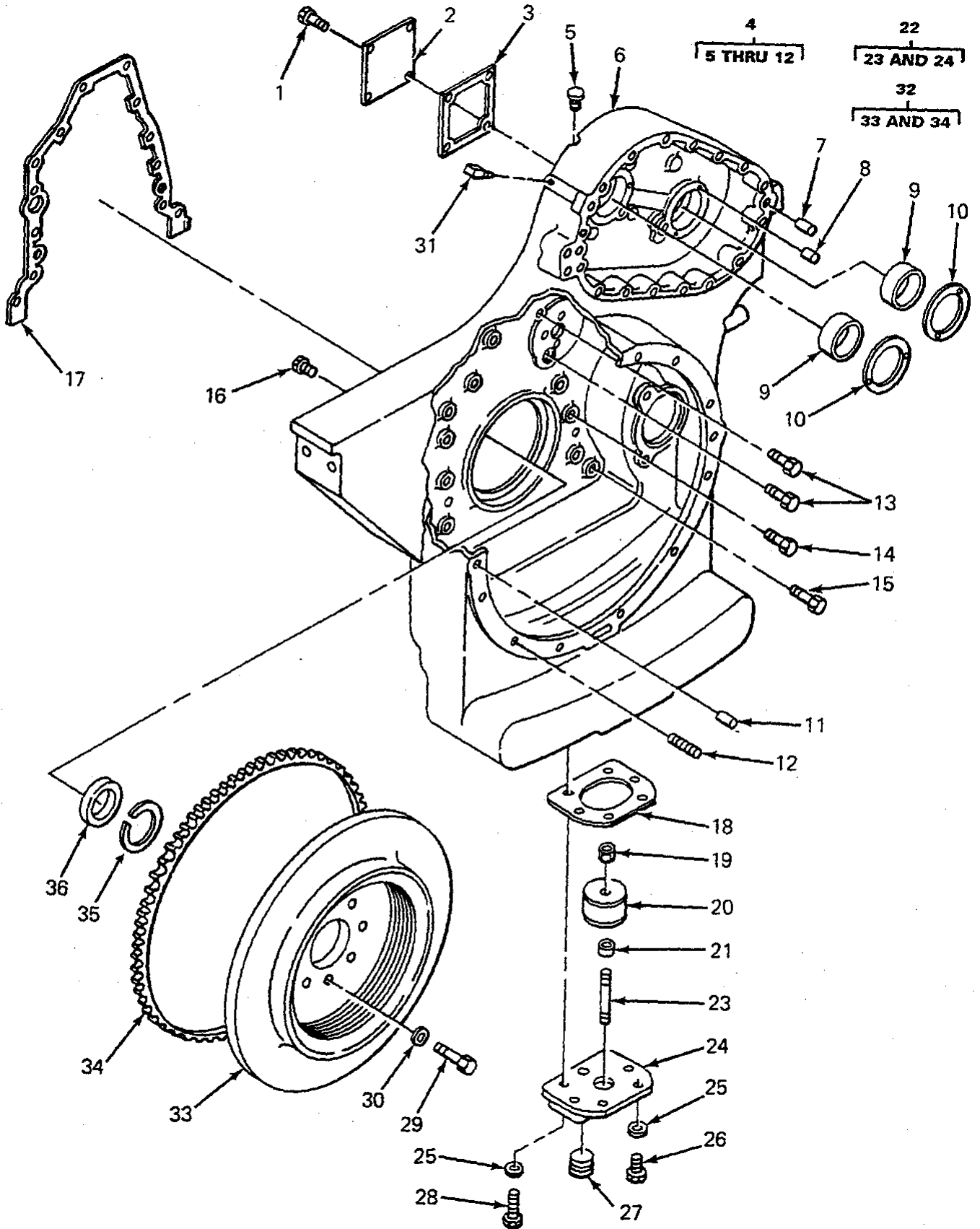

FIGURE 13. FLYWHEEL AND HOUSING 5R3715, 5R7757, 5R8357 ENGINES.

SECTION II			TM5-2410-233-24P			
(1)	(2)	(3)	(4)	(5)	(6)	(7)
ITEM NO	SMR CODE	NSN	CAGEC	PART NUMBER	DESCRIPTION AND USABLE ON CODES(UOC)	QTY
GROUP 0103 FLYWHEEL ASSEMBLY						
FIG. 13 FLYWHEEL AND HOUSING, 5R3715, 5R7757, 5R8357 ENGINES						
1	PFHZZ	5306010508014	11083	2P3201	BOLT..... UOC:BSQ,BST,BSU,BSV,BSW,BSX,BSY,BSZ, GAB,RJG	4
2	PFHZZ	5340013029973	11083	8M3107	COVER,ACCESS..... UOC:BSQ,BST,BSU,BSV,BSW,BSX,BSY,BSZ, GAB,RJG	1
3	PFHZZ	5330009298152	11083	2S4750	GASKET PART OF KIT P/N 5R1425.. UOC:BSQ,BST,BSU,BSV,BSW,BSX,BSY,BSZ, GAB,RJG	1
4	PFHZZ	2815012533452	11083	2P4691	HOUSING,FLYWHEEL..... UOC:BSQ,BST,BSU,BSV,BSW,BSX,BSY,BSZ, GAB,RJG	1
5	PFHZZ	4730009247886	11083	5M6214	.PLUG,PIPE..... UOC:BSQ,BST,BSU,BSV,BSW,BSX,BSY,BSZ, GAB,RJG	2
6	XAHZZ		11083	8N1173	.HOUSING,FLYWHEEL..... UOC:BSQ,BST,BSU,BSV,BSW,BSX,BSY,BSZ, GAB,RJG	1
7	XDHZZ		11083	3F0957	.DOWEL..... UOC:BSQ,BST,BSU,BSV,BSW,BSX,BSY,BSZ, GAB,RJG	2
8	PFHZZ	5315000287266	11083	3F6795	.PIN,STRAIGHT,HEADLE..... UOC:BSQ,BST,BSU,BSV,BSW,BSX,BSY,BSZ, GAB,RJG	6
9	PFHZZ	3120004191844	11083	9S6729	.BEARING,SLEEVE..... UOC:BSQ,BST,BSU,BSV,BSW,BSX,BSY,BSZ, GAB,RJG	2
10	PFHZZ	3120004219628	11083	7L4265	.BEARING,WASHER,THRU..... UOC:BSQ,BST,BSU,BSV,BSW,BSX,BSY,BSZ, GAB,RJG	2
11	PFHZZ	5315002522959	11083	2A3798	.PIN,STRAIGHT,HEADLE..... UOC:BSQ,BST,BSU,BSV,BSW,BSX,BSY,BSZ, GAB,RJG	2
12	PFHZZ	5307004114502	11083	3D490	.STUD..... UOC:BSQ,BST,BSU,BSV,BSW,BSX,BSY,BSZ, GAB,RJG	12
13	PFHZZ	5305000712069	80204	B1821BH050C150N	SCREW,CAP,HEXAGON H..... UOC:BSQ,BST,BSU,BSV,BSW,BSX,BSY,BSZ, GAB,RJG	2
14	PFHZZ	5306002638978	11083	S1587	BOLT,MACHINE..... UOC:BSQ,BST,BSU,BSV,BSW,BSX,BSY,BSZ, GAB,RJG	9
15	PAHZZ	5305011857116	11083	323180	SCREW,CAP,HEXAGON H..... UOC:BSQ,BST,BSU,BSV,BSW,BSX,BSY,BSZ, GAB,RJG	2
16	PFHZZ	4730000892515	11083	5M6213	PLUG,PIPE..... UOC:BSQ,BST,BSU,BSV,BSW,BSX,BSY,BSZ,	1

SECTION II		TM5-2410-233-24P					
(1)	(2)	(3)	(4)	(5)	(6)	(7)	
ITEM NO	SMR CODE	NSN	CAGEC	PART NUMBER	DESCRIPTION AND USABLE ON CODES(UOC)	QTY	
17	PFHZZ	5330000743600	11083	9H5921	GAB,RJG GASKET PART OF KIT P/N 5R1425.. UOC:BSQ,BST,BSU,BSV,BSW,BSX,BSY,BSZ, GAB,RJG	1	
18	PAHZZ	5330004552772	11083	7S2753	GASKET..... UOC:BSU,BSV,BSW,BSX,BSZ,GAB	1	
19	PFHZZ	5310009500039	96906	MS21044N6	NUT,SELF-LOCKING,HE..... UOC:BSU,BSV,BSW,BSX,BSZ,GAB	1	
20	PAHZZ	2520002374576	11083	7S2747	SCREEN ASSEMBLY,OIL..... UOC:BSU,BSV,BSW,BSX,BSZ,GAB	1	
21	PAHZZ	5365011808780	11083	7S2750	SPACER,SLEEVE..... UOC:BSU,BSV,BSW,BSX,BSZ,GAB	1	
22	PAHZZ	2910012541210	11083	7S2751	COVER,FLUID FILTER..... UOC:BSU,BSV,BSW,BSX,BSZ,GAB	1	
23	PAHZZ	5307004194065	11083	1S9455	.STUD,PLAIN..... UOC:BSU,BSV,BSW,BSX,BSZ,GAB	1	
24	XAHZZ		11083	7S2752	.COVER..... UOC:BSU,BSV,BSW,BSX,BSZ,GAB	1	
25	PAHZZ	5310006379541	96906	MS35338-46	WASHER,LOCK..... UOC:BSU,BSV,BSW,BSX,BSZ,GAB	6	
26	PAHZZ	5306004238194	11083	1A2029	BOLT,MACHINE..... UOC:BSU,BSV,BSW,BSX,BSZ,GAB	4	
27	PAHZZ	4730004078330	11083	5S4017	DISK,VALVE..... UOC:BSU,BSV,BSW,BSX,BSZ,GAB	1	
28	PAHZZ	5306006982150	11083	0L2070	BOLT,MACHINE..... UOC:BSU,BSV,BSW,BSX,BSZ,GAB	2	
29	PFHZZ	5306014670924	80204	B1821BH063F400N	BOLT,MACHINE..... UOC:BSQ,BST,BSU,BSV,BSW,BSX,BSY,BSZ, GAB,RJG	9	
30	PFHZZ	5310010516946	11083	6N130	WASHER,FLAT..... UOC:BSQ,BST,BSU,BSV,BSW,BSX,BSY,BSZ, GAB,RJG	9	
31	PAHZZ	4730002440606	11083	5K9235	ELBOW,PIPE TO TUBE..... UOC:BSU,BSV,BSW,BSX,BSZ,GAB	1	
32	PFHZZ	2815012533461	11083	1W7612	FLYWHEEL,ENGINE..... UOC:BSQ,BST,BSU,BSV,BSW,BSX,BSY,BSZ, GAB,RJG	1	
33	XAHZZ		11083	7W2012	.FLYWHEEL..... UOC:BSQ,BST,BSU,BSV,BSW,BSX,BSY,BSZ, GAB,RJG	1	
34	XDHZZ		11083	7N9146	.GEAR,DRIVE MOTION..... UOC:BSQ,BST,BSU,BSV,BSW,BSX,BSY,BSZ, GAB,RJG	1	
35	PAHZZ	5325009527573	11083	2D1523	RING,RETAINING..... UOC:BSU,BSV,BSW,BSX,BSZ,GAB	1	
36	PAHZZ	3110009458399	11083	9H8712	BEARING,ROLLER,CYLI..... UOC:BSU,BSV,BSW,BSX,BSZ,GAB	1	

END OF FIGURE

SECTION II

TM 5-2410-233-24P

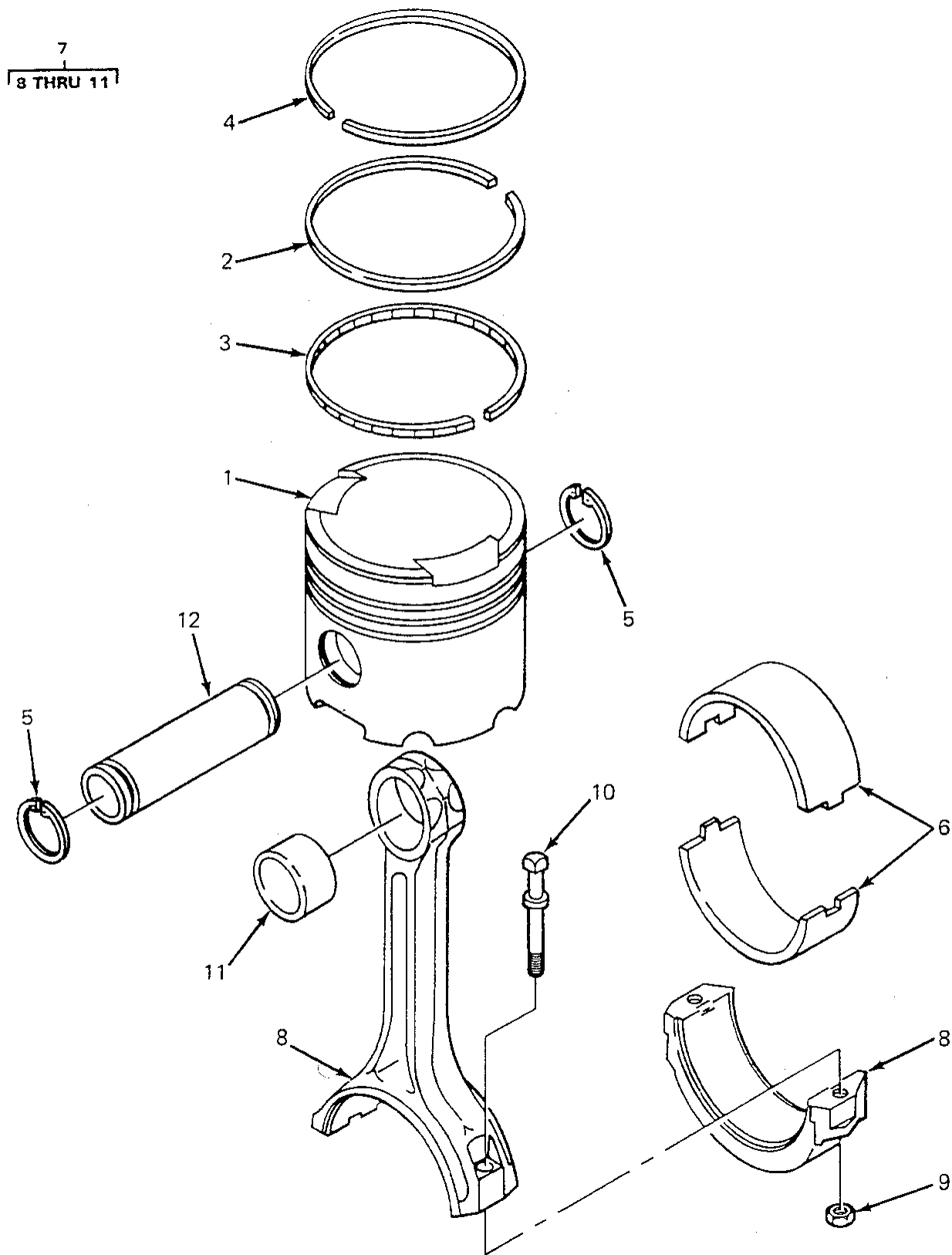

FIGURE 14. PISTON AND CONNECTING ROD, 5R0829, 5R3715, 5R7757, 5R8357 ENGINES.

SECTION II			TM5-2410-233-24P			
(1)	(2)	(3)	(4)	(5)	(6)	(7)
ITEM NO	SMR CODE	NSN	CAGEC	PART NUMBER	DESCRIPTION AND USABLE ON CODES(UOC)	QTY
GROUP 0104 PISTONS, CONNECTING RODS						
FIG. 14 PISTON AND CONNECTING ROD, 5R0829, 5R3715, 5R7757, 5R8357 ENGINES						
1	PFHZZ	2815011259841	11083	9N5250	PISTON, INTERNAL COM..... UOC:BSQ,BST,BSU,BSV,BSW,BSX	6
1	PAHZZ	2815011632780	11083	8N3102	PISTON, INTERNAL COM..... UOC:BSU,BSV,BSW,BSX,BSY,BSZ,GAB,RJG	6
1	PFHZZ	2815011259841	11083	9N5250	PISTON, INTERNAL COM..... UOC:BSR,BSS,BSU,BSV,BSW,BSX	6
2	PFHZZ	2815005183561	55883	IPD5S6750	RING, PISTON..... UOC:BSQ,BSS,BST,BSU,BSV,BSW,BSX	6
2	PAHZZ	2815012094543	11083	2W1708	RING, PISTON..... UOC:BSU,BSV,BSW,BSX,BSY,BSZ,GAB,RJG	6
3	PAHZZ	2815013518119	11083	7E6047	RING, PISTON..... UOC:BSU,BSV,BSW,BSX,BSY,BSZ,GAB,RJG	6
3	PFHZZ	2815003517401	11083	9S7788	RING, PISTON PART OF KIT P/N 9S3068.. UOC:BSQ,BSR,BSS,BST,BSU,BSV,BSW,BSX	6
4	PFHZZ	2815011482595	11083	9S3029	RING, PISTON..... UOC:BSQ,BST,BSU,BSV,BSW,BSX	1
4	PAHZZ	4310012095008	11083	2W1707	RING, PISTON..... UOC:BSU,BSV,BSW,BSX,BSY,BSZ,GAB,RJG	6
4	PFHZZ	2815000092125	75370	52425	RING, PISTON..... UOC:BSR,BSS,BSU,BSV,BSW,BSX	6
5	PFHZZ	5325001183056	11083	1S9543	RING, RETAINING..... UOC:BSQ,BST,BSU,BSV,BSW,BSX,BSY,BSZ, GAB,RJG	2
6	PFHZZ	3120012100859	11083	4W5739	BEARING, SLEEVE..... UOC:BSQ,BST,BSU,BSV,BSW,BSX,BSY,BSZ, GAB,RJG	1
6	PFHZZ	3120008588122	11083	8N8220	BEARING HALF SET, SL..... UOC:BSR,BSS,BSU,BSV,BSW,BSX	1
7	PAHHH	2815004872840	11083	8N1721	CONNECTING ROD, PIST.....	1
8	XAHZZ	3040012533471	11083	8N1720	.ROD, PISTON, LINEAR A.....	1
9	PFHZZ	5310005579389	58312	5S6348-00	.NUT, PLAIN, SINGLE BA.....	2
10	PAHZZ	5306004970342	11083	1P9956	.BOLT, SHOULDER.....	2
11	PFHZZ	3120011309116	11083	8N1849	.BEARING, SLEEVE.....	1
12	PFHZZ	2815011165920	11083	7N9805	PIN, PISTON..... UOC:BSQ,BST,BSU,BSV,BSW,BSX,BSY,BSZ, GAB,RJG	1

END OF FIGURE

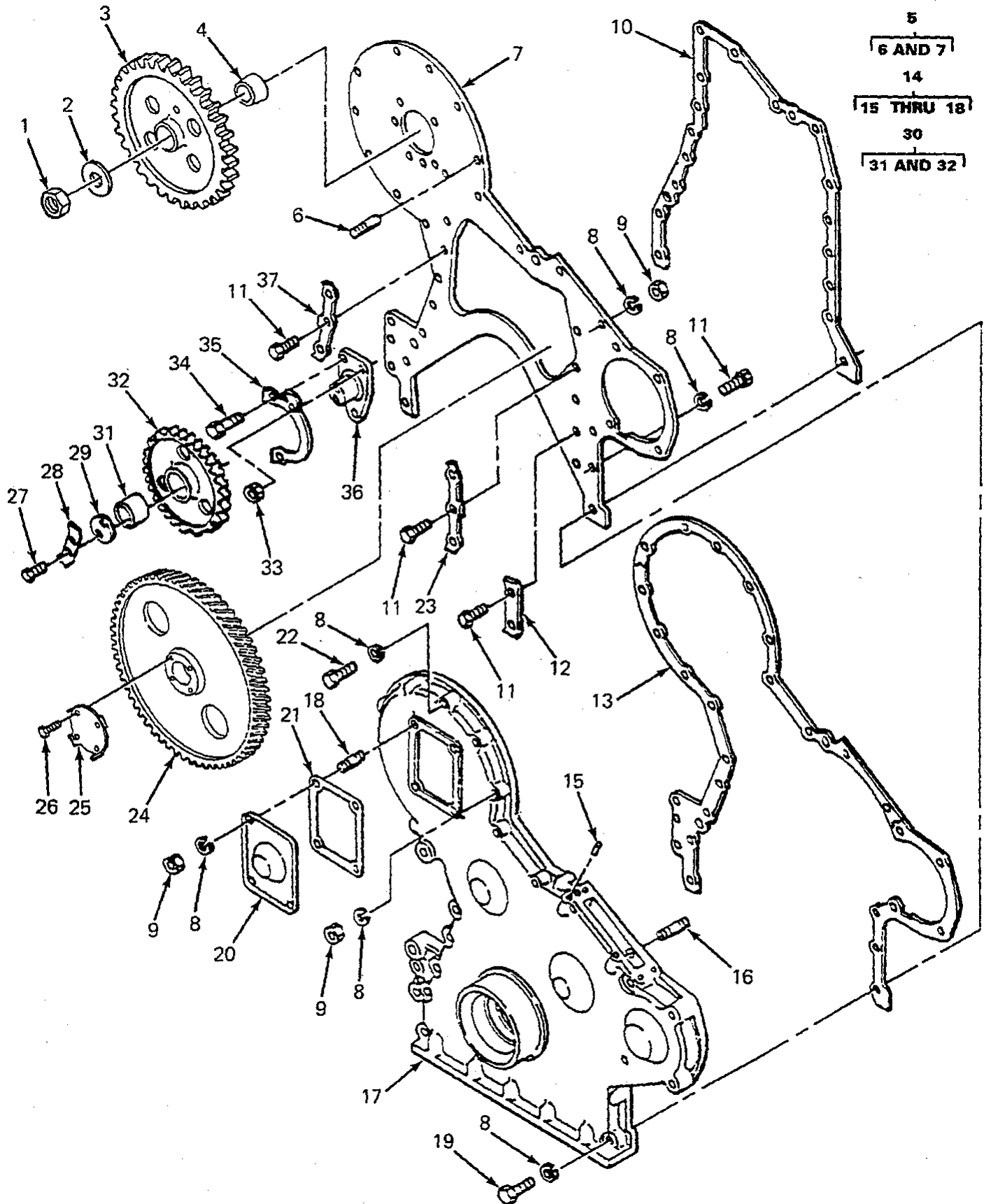

FIGURE 15. TIMING GEAR HOUSING AND COVERS, 5R0829 ENGINE.

SECTION II		TM5-2410-233-24P				
(1)	(2)	(3)	(4)	(5)	(6)	(7)
ITEM NO	SMR CODE	NSN	CAGEC	PART NUMBER	DESCRIPTION AND USABLE ON CODES(UOC)	QTY
GROUP 0105 VALVES, CAMSHAFTS AND TIMING SYSTEMS						
FIG. 15 TIMING GEAR HOUSING AND COVERS, 5R0829 ENGINE						
1	PFHZZ	5310006197882	11083	9S1313	NUT, PLAIN, HEXAGON	1
					UOC:BSR, BSS, BSU, BSV, BSW, BSX	
2	XDHZZ		11083	7S9847	WASHER, SPRING TENSILE	1
					UOC:BSR, BSS, BSU, BSV, BSW, BSX	
3	XDHZZ		11083	7N4524	GEAR, HELICAL	1
					UOC:BSR, BSS, BSU, BSV, BSW, BSX	
4	PFHZZ	5365004495817	11083	5S3828	BUSHING, TAPERED	1
					UOC:BSR, BSS, BSU, BSV, BSW, BSX	
5	XAHZZ	2815002511369	11083	9S2273	PLATE ASSEMBLY, FRONT	1
					UOC:BSR, BSS, BSU, BSV, BSW, BSX	
6	XBHZZ		11083	5S7190	. STUD	1
					UOC:BSR, BSS, BSU, BSV, BSW, BSX	
7	PAHZZ	2815011872249	11083	9S2272	. PLATE, TIMING GEAR	1
					UOC:BSR, BSS, BSU, BSV, BSW, BSX	
8	PAOZZ	5310005146849	11083	3B4506	WASHER, LOCK	25
					UOC:BSR, BSS, BSU, BSV, BSW, BSX	
9	PFHZZ	5310007257382	96906	MS35690-624	NUT, PLAIN, HEXAGON	6
					UOC:BSR, BSS, BSU, BSV, BSW, BSX	
10	PAHZZ	5330006137264	11083	5S7135	GASKET	1
					UOC:BSR, BSS, BSU, BSV, BSW, BSX	
11	PAHZZ	5306002604508	11083	S1594	BOLT, MACHINE	16
					UOC:BSR, BSS, BSU, BSV, BSW, BSX	
12	PFHZZ	5340009230900	11083	4M4419	LOCKING PLATE, NUT A	1
					UOC:BSR, BSS, BSU, BSV, BSW, BSX	
13	PAHZZ	5330006137355	11083	5S7134	GASKET	1
					UOC:BSR, BSS, BSU, BSV, BSW, BSX	
14	AHHHH		11083	9S8991	COVER ASSEMBLY, TIMING	1
					UOC:BSR, BSS, BSU, BSV, BSW, BSX	
15	PFHZZ	5315004067278	11083	8S6814	. PIN, STRAIGHT, HEADLE	2
					UOC:BSR, BSS, BSU, BSV, BSW, BSX	
16	PFHZA	5307004239009	11083	3B2460	. STUD, PLAIN	1
					UOC:BSR, BSS, BSU, BSV, BSW, BSX	
17	XDHZZ	2815013514030	11083	5S5974	. COVER, TIMING GEAR, I	1
					UOC:BSR, BSS, BSU, BSV, BSW, BSX	
18	PAHZZ	5307004194067	11083	T101	. STUD, PLAIN	4
					UOC:BSR, BSS, BSU, BSV, BSW, BSX	
19	PAHZZ	5306002851368	11083	L1143	BOLT, MACHINE	9
					UOC:BSR, BSS, BSU, BSV, BSW, BSX	
20	PAHZZ	2815010537203	11083	2N2753	COVER, TIMING GEAR	1
					UOC:BSR, BSS, BSU, BSV, BSW, BSX	
21	PFHZZ	5330008586182	11083	9H4891	GASKET	1
					UOC:BSR, BSS, BSU, BSV, BSW, BSX	
22	PFHZZ	5306004238393	11083	1C2251	BOLT, MACHINE	2
					UOC:BSR, BSS, BSU, BSV, BSW, BSX	
23	PAHZZ	5340004771811	11083	9S3188	LOCKING PLATE, NUT A	1
					UOC:BSR, BSS, BSU, BSV, BSW, BSX	

SECTION II			TM5-2410-233-24P			
(1)	(2)	(3)	(4)	(5)	(6)	(7)
ITEM NO	SMR CODE	NSN	CAGEC	PART NUMBER	DESCRIPTION AND USABLE ON CODES(UOC)	QTY
24	PAHZZ	3020011265409	11083	7N3515	GEAR, HELICAL..... UOC:BSR,BSS,BSU,BSV,BSW,BSX	1
25	PAHZZ	5340004706287	11083	8S2630	LOCKING PLATE,NUT A..... UOC:BSR,BSS,BSU,BSV,BSW,BSX	1
26	PAHZZ	5306004262939	11083	S1748	BOLT,MACHINE..... UOC:BSR,BSS,BSU,BSV,BSW,BSX	4
27	PAHZZ	5306008148967	11083	2H3755	BOLT,MACHINE..... UOC:BSR,BSS,BSU,BSV,BSW,BSX	2
28	PFHZZ	5340003308289	11083	2F6156	LOCKING PLATE,NUT A..... UOC:BSR,BSS,BSU,BSV,BSW,BSX	1
29	XDHZZ		11083	5S7612	PLATE,THRUST..... UOC:BSR,BSS,BSU,BSV,BSW,BSX	1
30	PAHZZ	3020011275195	11083	7N4791	GEAR, HELICAL..... UOC:BSR,BSS,BSU,BSV,BSW,BSX	1
31	PFHZZ	3120004394878	11083	5S7630	.BEARING,SLEEVE..... UOC:BSR,BSS,BSU,BSV,BSW,BSX	1
32	XDHZZ		11083	5S7632	.GEAR, HELICAL..... UOC:BSR,BSS,BSU,BSV,BSW,BSX	1
33	PAHZZ	5310009752075	96906	MS35691-21	NUT,PLAIN,HEXAGON..... UOC:BSR,BSS,BSU,BSV,BSW,BSX	1
34	PAHZZ	5306002637301	11083	L1351	BOLT,MACHINE..... UOC:BSR,BSS,BSU,BSV,BSW,BSX	2
35	PAHZZ	5340004492612	11083	5S7611	LOCKING PLATE,NUT A PART OF KIT P/N 6V4780..... UOC:BSR,BSS,BSU,BSV,BSW,BSX	1
36	XBHZZ		11083	5S7608	SHAFT, IDLER..... UOC:BSR,BSS,BSU,BSV,BSW,BSX	1
37	PFHZZ	5340004765433	11083	9S3187	LOCKING PLATE,NUT A PART OF KIT P/N 6V2550 AND 6V4707..... UOC:BSR,BSS,BSU,BSV,BSW,BSX	1

END OF FIGURE

SECTION II

TM 5-2410-233-24P

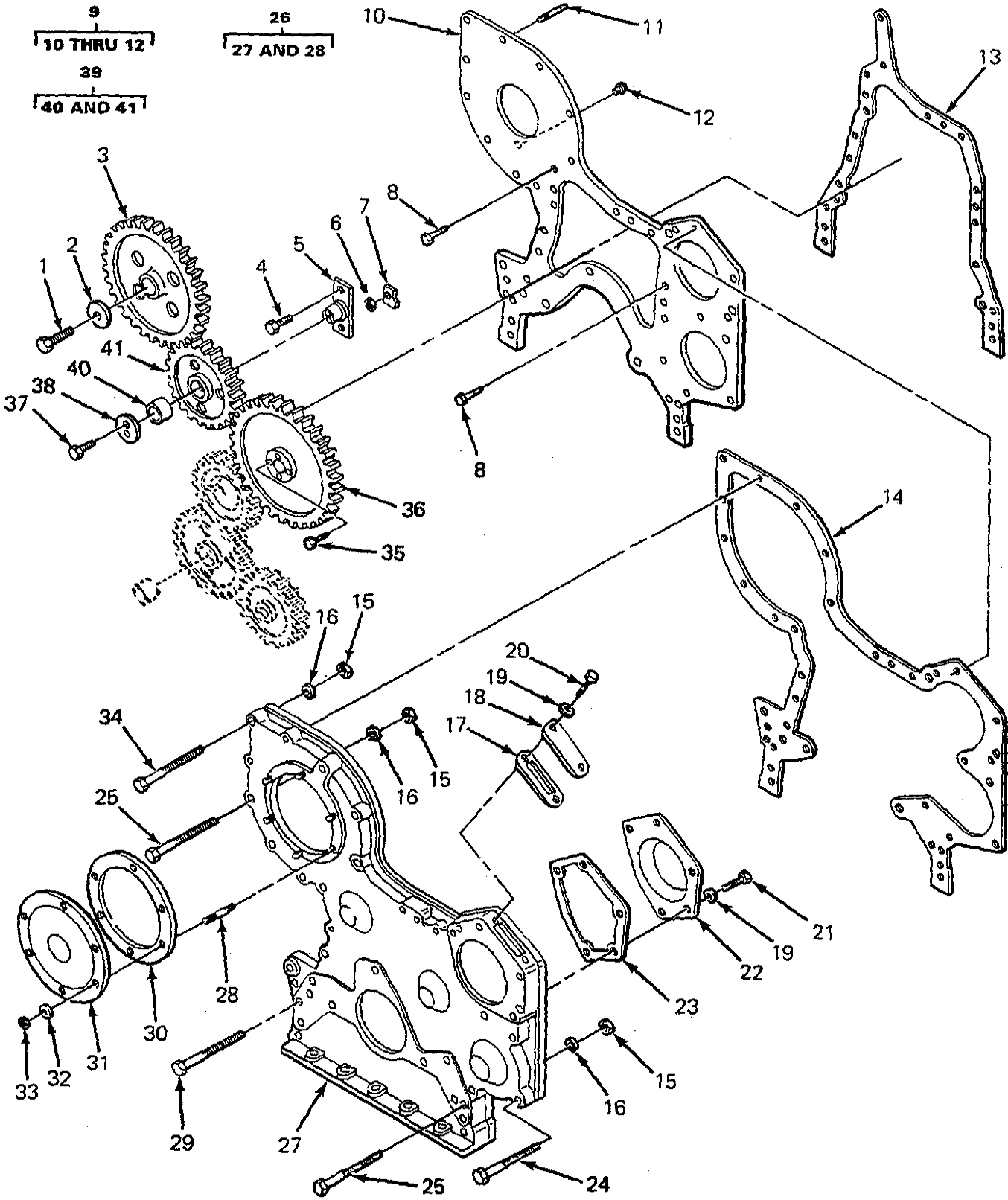

FIGURE 16. TIMING GEAR HOUSING AND COVERS, 5R3715, 5R7757, 5R8357 ENGINES.

SECTION II			TM5-2410-233-24P			
(1)	(2)	(3)	(4)	(5)	(6)	(7)
ITEM NO	SMR CODE	NSN	CAGEC	PART NUMBER	DESCRIPTION AND USABLE ON CODES(UOC)	QTY
GROUP 0105 VALVES, CAMSHAFTS AND TIMING SYSTEMS						
FIG. 16 TIMING GEAR HOUSING AND COVERS, 5R3715, 5R7757, 5R8357 ENGINES						
1	PAHZZ	5305007247222	80204	B1821BH063C200N	SCREW,CAP,HEXAGON H.....	1
					UOC:BSU,BSV,BSW,BSX,BSY,BSZ,GAB,RJG	
1	PFHZZ	5306011235894	11083	0S1603	BOLT,TFR PUMP.....	1
					UOC:BSQ,BST,BSU,BSV,BSW,BSX	
2	PAHZZ	5310011576813	11083	7N2994	WASHER, SHOULDERED.....	1
					UOC:BSU,BSV,BSW,BSX,BSY,BSZ,GAB,RJG	
2	PFHZZ	5310010239757	11083	4N3371	WASHER, FLAT.....	1
					UOC:BSQ,BST,BSU,BSV,BSW,BSX	
3	PAHZZ	3020012539281	11083	7W0508	GEAR,HELICAL.....	1
					UOC:BSU,BSV,BSW,BSX,BSY,BSZ,GAB,RJG	
3	PFHZZ	3020011268956	11083	7N3536	GEAR,HELICAL.....	1
					UOC:BSQ,BST,BSU,BSV,BSW,BSX	
4	PFHZZ	5306002637301	11083	L1351	BOLT,MACHINE.....	2
					UOC:BSQ,BST,BSU,BSV,BSW,BSX,BSY,BSZ,GAB,RJG	
5	PFHZZ	3040011255536	11083	8N4959	SHAFT, IDLER.....	1
					UOC:BSQ,BST,BSU,BSV,BSW,BSX,BSY,BSZ,GAB,RJG	
6	PFHZZ	5310009752075	96906	MS35691-21	NUT,PLAIN,HEXAGON.....	1
					UOC:BSQ,BST,BSU,BSV,BSW,BSX,BSY,BSZ,GAB,RJG	
7	PFHZZ	5340004492612	11083	5S7611	LOCKING PLATE,NUT A PART OF KITS 6V2550,6V4780,6V4707,5R1425.....	1
					UOC:BSQ,BST,BSU,BSV,BSW,BSX,BSY,BSZ,GAB,RJG	
8	PAHZZ	5306006906976	03038	LH90725-59	BOLT,SELF-LOCKING.....	6
					UOC:BSQ,BST,BSU,BSV,BSW,BSX,BSY,BSZ,GAB,RJG	
9	XDHZZ		11083	1W7816	PLATE ASSEMBLY.....	1
					UOC:BSU,BSV,BSW,BSX,BSY,BSZ,GAB,RJG	
9	PFHZZ	2815011255544	11083	6N9060	PLATE ASSEMBLY,FRON.....	1
					UOC:BSQ,BST,BSU,BSV,BSW,BSX	
10	PFHZZ	2815011774792	11083	1W7110	. PLATE, COVER.....	1
					UOC:BSQ,BST,BSU,BSV,BSW,BSX,BSY,BSZ,GAB,RJG	
11	PAHZZ	5307005873434	11083	6H192	. STUD,PLAIN.....	1
					UOC:BSU,BSV,BSW,BSX,BSY,BSZ,GAB,RJG	
11	PFHZZ	5307011074197	11083	4M8743	. STUD,PLAIN.....	3
					UOC:BSQ,BST,BSU,BSV,BSW,BSX	
12	PFHZZ	4730009247886	11083	5M6214	. PLUG,PIPE.....	1
					UOC:BSQ,BST,BSU,BSV,BSW,BSX,BSY,BSZ,GAB,RJG	
13	PFHZZ	5330011284137	11083	8N110	GASKET PART OF KIT P/N 6V1549..	1
					UOC:BSQ,BST,BSU,BSV,BSW,BSX,BSY,BSZ,GAB,RJG	

SECTION II		TM5-2410-233-24P				
(1)	(2)	(3)	(4)	(5)	(6)	(7)
ITEM NO	SMR CODE	NSN	CAGEC	PART NUMBER	DESCRIPTION AND USABLE ON CODES(UOC)	QTY
14	PFHZZ	5330011554283	11083	1W3900	GASKET PART OF KIT 601549..... UOC:BSQ,BST,BSU,BSV,BSW,BSX,BSY,BSZ, GAB,RJG	1
15	PFHZZ	5310011945398	11083	1D4717	NUT,HEXAGON..... UOC:BSQ,BST,BSU,BSV,BSW,BSX,BSY,BSZ, GAB,RJG	7
16	PFHZZ	5310001174788	11083	5M2894	WASHER,FLAT..... UOC:BSQ,BST,BSU,BSV,BSW,BSX,BSY,BSZ, GAB,RJG	7
17	PFHZZ	5330010675727	11083	2P2720	GASKET PART OF KIT P/N 6V1549.. UOC:BSQ,BST,BSU,BSV,BSW,BSX,BSY,BSZ, GAB,RJG	1
18	PFHZZ	5340011509810	11083	4N4526	COVER,ACCESS..... UOC:BSQ,BST,BSU,BSV,BSW,BSX,BSY,BSZ, GAB,RJG	1
19	PFHZZ	5310001174788	11083	5M2894	WASHER,FLAT..... UOC:BSQ,BST,BSU,BSV,BSW,BSX,BSY,BSZ, GAB,RJG	5
20	PFHZZ	5306002637301	11083	L1351	BOLT,MACHINE..... UOC:BSQ,BST,BSU,BSV,BSW,BSX,BSY,BSZ, GAB,RJG	2
21	PAHZZ	5306011954681	11083	3B1915	BOLT..... UOC:BSQ,BST,BSU,BSV,BSW,BSX,BSY,BSZ, GAB,RJG	3
22	PFHZZ	2930011472241	11083	1W4542	HOUSING,COOLANT PUM..... UOC:BSQ,BST,BSU,BSV,BSW,BSX,BSY,BSZ, GAB,RJG	1
23	PFHZZ	5330010691478	11083	2P0220	GASKET PART OF KIT P/N 6V1549.. UOC:BSQ,BST,BSU,BSV,BSW,BSX,BSY,BSZ, GAB,RJG	1
24	PFHZZ	5306004238393	11083	1C2251	BOLT,MACHINE..... UOC:BSQ,BST,BSU,BSV,BSW,BSX,BSY,BSZ, GAB,RJG	2
25	PFHZZ	5306002851368	11083	0L1143	BOLT,MACHINE..... UOC:BSQ,BST,BSU,BSV,BSW,BSX,BSY,BSZ, GAB,RJG	4
26	PFHZZ	2815011259819	11083	8N0109	HOUSING ASSEMBLY,FR..... UOC:BSQ,BST,BSU,BSV,BSW,BSX,BSY,BSZ, GAB,RJG	1
27	XAHZZ		11083	8N0535	.HOUSING..... UOC:BSQ,BST,BSU,BSV,BSW,BSX,BSY,BSZ, GAB,RJG	1
28	PFHZZ	5307013511404	11083	9X2485	.STUD,PLAIN..... UOC:BSQ,BST,BSU,BSV,BSW,BSX,BSY,BSZ, GAB,RJG	6
29	PFHZZ	5306006982150	11083	0L2070	BOLT,MACHINE..... UOC:BSQ,BST,BSU,BSV,BSW,BSX,BSY,BSZ, GAB,RJG	12
30	PFHZZ	5330010937888	11083	6N7887	GASKET..... UOC:BSQ,BST,BSU,BSV,BSW,BSX,BSY,BSZ, GAB,RJG	1
31	PFHZZ	5340011477948	11083	9N5769	COVER,ACCESS.....	1

SECTION II			TM5-2410-233-24P			
(1)	(2)	(3)	(4)	(5)	(6)	(7)
ITEM NO	SMR CODE	NSN	CAGEC	PART NUMBER	DESCRIPTION AND USABLE ON CODES(UOC)	QTY
32	PFHZZ	5310004705567	11083	8M9024	UOC:BSQ,BST,BSU,BSV,BSW,BSX,BSY,BSZ, GAB,RJG WASHER,FLAT.....	6
33	PFHZZ	5310007257382	96906	MS35690-624	UOC:BSQ,BST,BSU,BSV,BSW,BSX,BSY,BSZ, GAB,RJG NUT,PLAIN,HEXAGON.....	6
34	PAHZZ	5306000605945	11083	7F1866	UOC:BSQ,BST,BSU,BSV,BSW,BSX,BSY,BSZ, GAB,RJG BOLT,MACHINE.....	3
35	PFHZZ	5306004262939	11083	S1748	UOC:BSQ,BST,BSU,BSV,BSW,BSX,BSY,BSZ, GAB,RJG BOLT,MACHINE.....	4
36	XDHZZ		11083	1W4402	UOC:BSQ,BST,BSU,BSV,BSW,BSX,BSY,BSZ, GAB,RJG GEAR,HELICAL.....	1
37	PFHZZ	5306011169622	11083	0S1618	UOC:BSQ,BST,BSU,BSV,BSW,BSX,BSY,BSZ, GAB,RJG BOLT,MACHINE.....	2
38	PFHZZ	2815011255535	11083	8N4960	UOC:BSQ,BST,BSU,BSV,BSW,BSX,BSY,BSZ, GAB,RJG PLATE,THRUST.....	1
39	PFHZZ	3020011275195	11083	7N4791	UOC:BSQ,BST,BSU,BSV,BSW,BSX,BSY,BSZ, GAB,RJG GEAR,HELICAL.....	1
40	PFHZZ	3120004394878	11083	5S7630	UOC:BSQ,BST,BSU,BSV,BSW,BSX,BSY,BSZ, GAB,RJG .BEARING,SLEEVE.....	1
41	XAHZZ		11083	7W0546	UOC:BSQ,BST,BSU,BSV,BSW,BSX,BSY,BSZ, GAB,RJG .GEAR.....	1

END OF FIGURE

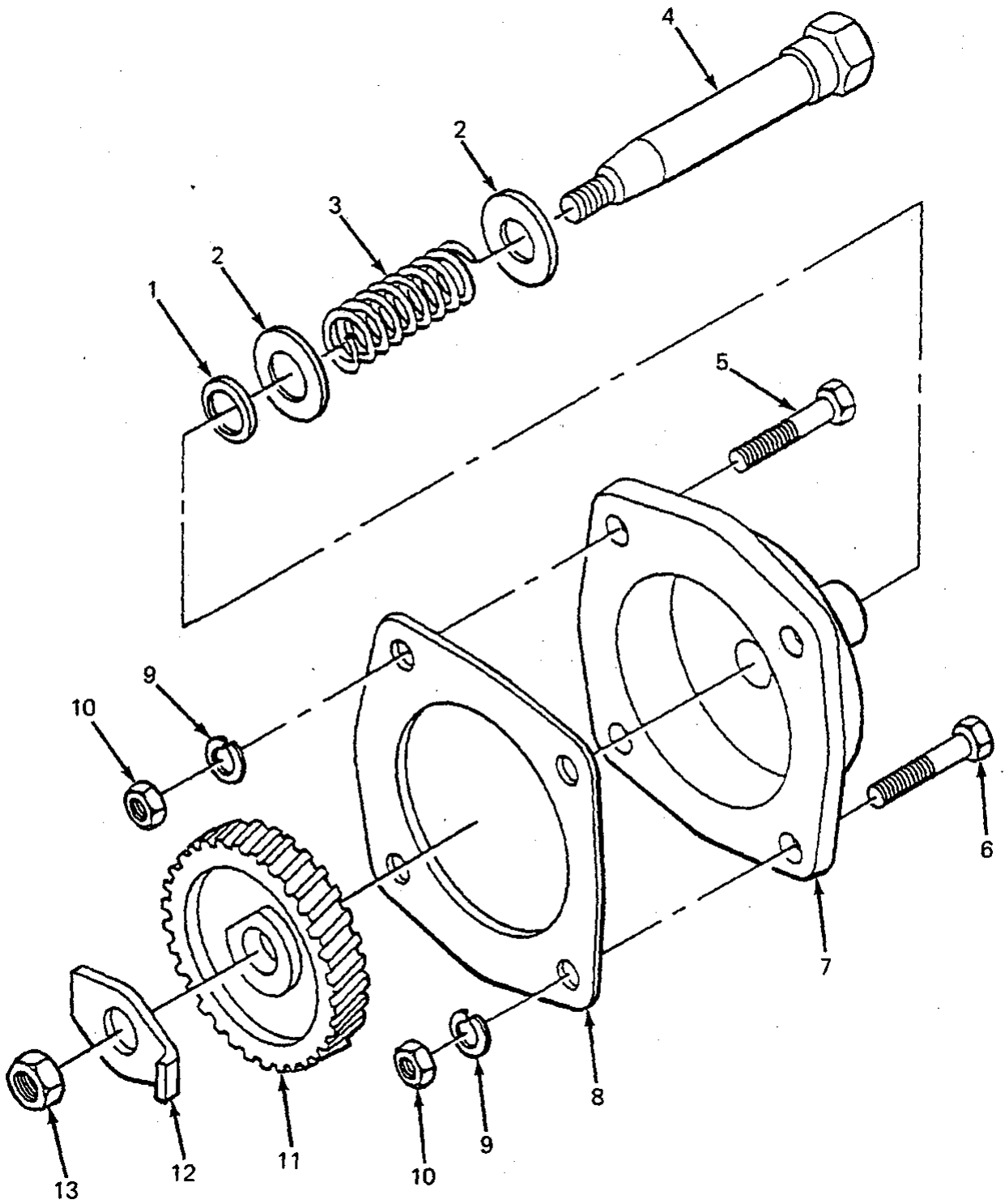

FIGURE 17. BEARING GEAR SHAFT AND HOUSING, 5R0829 ENGINE.

SECTION II			TM5-2410-233-24P			
(1)	(2)	(3)	(4)	(5)	(6)	(7)
ITEM NO	SMR CODE	NSN	CAGEC	PART NUMBER	DESCRIPTION AND USABLE ON CODES(UOC)	QTY
GROUP 0105 VALVES, CAMSHAFTS AND TIMING SYSTEMS						
FIG. 17 BEARING GEAR SHAFT AND HOUSING, 5R0829 ENGINE						
1	PAHZZ	5331009977230	96906	MS9068-214	O-RING PART OF KIT P/N 5R1425.....	1
					UOC:BSR,BSS,BSU,BSV,BSW,BSX	
2	PFHZZ	5310008098541	96906	MS27183-27	WASHER,FLAT.....	2
					UOC:BSR,BSS,BSU,BSV,BSW,BSX	
3	XDHZZ	5360013510887	11083	1L6124	SPRING,HELICAL,COMP.....	1
					UOC:BSR,BSS,BSU,BSV,BSW,BSX	
4	XBHZZ		11083	5R1299	SHAFT,SHOULDERED.....	1
					UOC:BSR,BSS,BSU,BSV,BSW,BSX	
5	PAHZZ	5306004263080	11083	1A5822	BOLT,MACHINE.....	1
					UOC:BSR,BSS,BSU,BSV,BSW,BSX	
6	XDHZZ		96906	MS35356-160	BOLT,MACHINE.....	3
					UOC:BSR,BSS,BSU,BSV,BSW,BSX	
7	PFHZZ	3040013169698	11083	5R1298	HOUSING,MECHANICAL.....	1
					UOC:BSR,BSS,BSU,BSV,BSW,BSX	
8	PFHZZ	5330006137509	11083	5S9594	GASKET PART OF KIT P/N 6V2550.....	1
					UOC:BSR,BSS,BSU,BSV,BSW,BSX	
9	PFHZZ	5310005845272	96906	MS35338-48	WASHER,LOCK.....	4
					UOC:BSR,BSS,BSU,BSV,BSW,BSX	
10	PAHZZ	5310002089476	11083	1D5117	NUT,PLAIN,HEXAGON.....	4
					UOC:BSR,BSS,BSU,BSV,BSW,BSX	
11	PAHZZ	3020010538231	11083	7S6773	GEAR,DRIVE MOTION.....	1
					UOC:BSR,BSS,BSU,BSV,BSW,BSX	
12	PFHZZ	5340011285052	11083	7S6774	RETAINER,NUT AND BO.....	1
					UOC:BSR,BSS,BSU,BSV,BSW,BSX	
13	PFHZZ	5310007638901	96906	MS51968-23	NUT,PLAIN,HEXAGON.....	1
					UOC:BSR,BSS,BSU,BSV,BSW,BSX	

END OF FIGURE

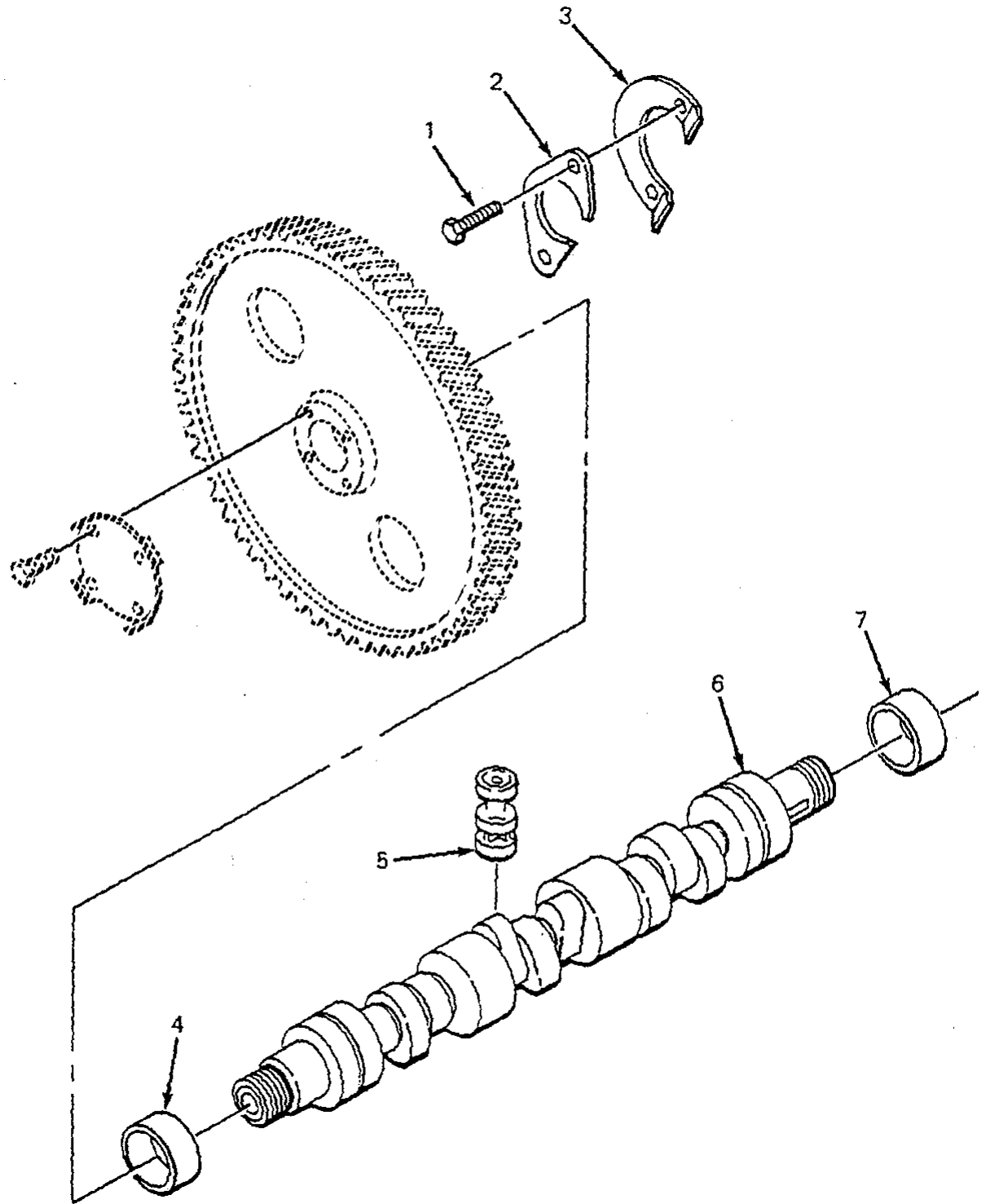

FIGURE 18. CAMSHAFT AND GEAR, 5R0829 ENGINE.

SECTION II			TM5-2410-233-24P			
(1)	(2)	(3)	(4)	(5)	(6)	(7)
ITEM NO	SMR CODE	NSN	CAGEC	PART NUMBER	DESCRIPTION AND USABLE ON CODES(UOC)	QTY
GROUP 0105 VALVES, CAMSHAFTS AND TIMING SYSTEMS						
FIG. 18 CAMSHAFT AND GEAR 5R0829 ENGINE						
1	PFHZZ	5305002528919	11083	0S0509	SCREW,CAP,HEXAGON H 3/8" 16NC 3/4" LONG.....	2
					UOC:BSR,BSS,BSU,BSV,BSW,BSX	
2	PAHZZ	5310005579391	11083	8S1491	NUT,SPECIAL.....	1
					UOC:BSR,BSS,BSU,BSV,BSW,BSX	
3	PAHZZ	5310004982967	58312	7S2204-00	WASHER,CAMSHAFT.....	1
					UOC:BSR,BSS,BSU,BSV,BSW,BSX	
4	PAHZZ	3120011281114	11083	8N4110	BEARING,SLEEVE.....	1
					UOC:BSR,BSS,BSU,BSV,BSW,BSX	
5	PAHZZ	2815004509341	11083	7S3161	TAPPET,ENGINE POPPE.....	12
					UOC:BSR,BSS,BSU,BSV,BSW,BSX	
6	PAHZZ	2815012402795	11083	7C3863	CAMSHAFT,ENGINE.....	1
					UOC:BSR,BSS,BSU,BSV,BSW,BSX	
7	PFHZZ	3120008938317	11083	7M4046	BEARING,SLEEVE.....	1
					UOC:BSR,BSS,BSU,BSV,BSW,BSX	

END OF FIGURE

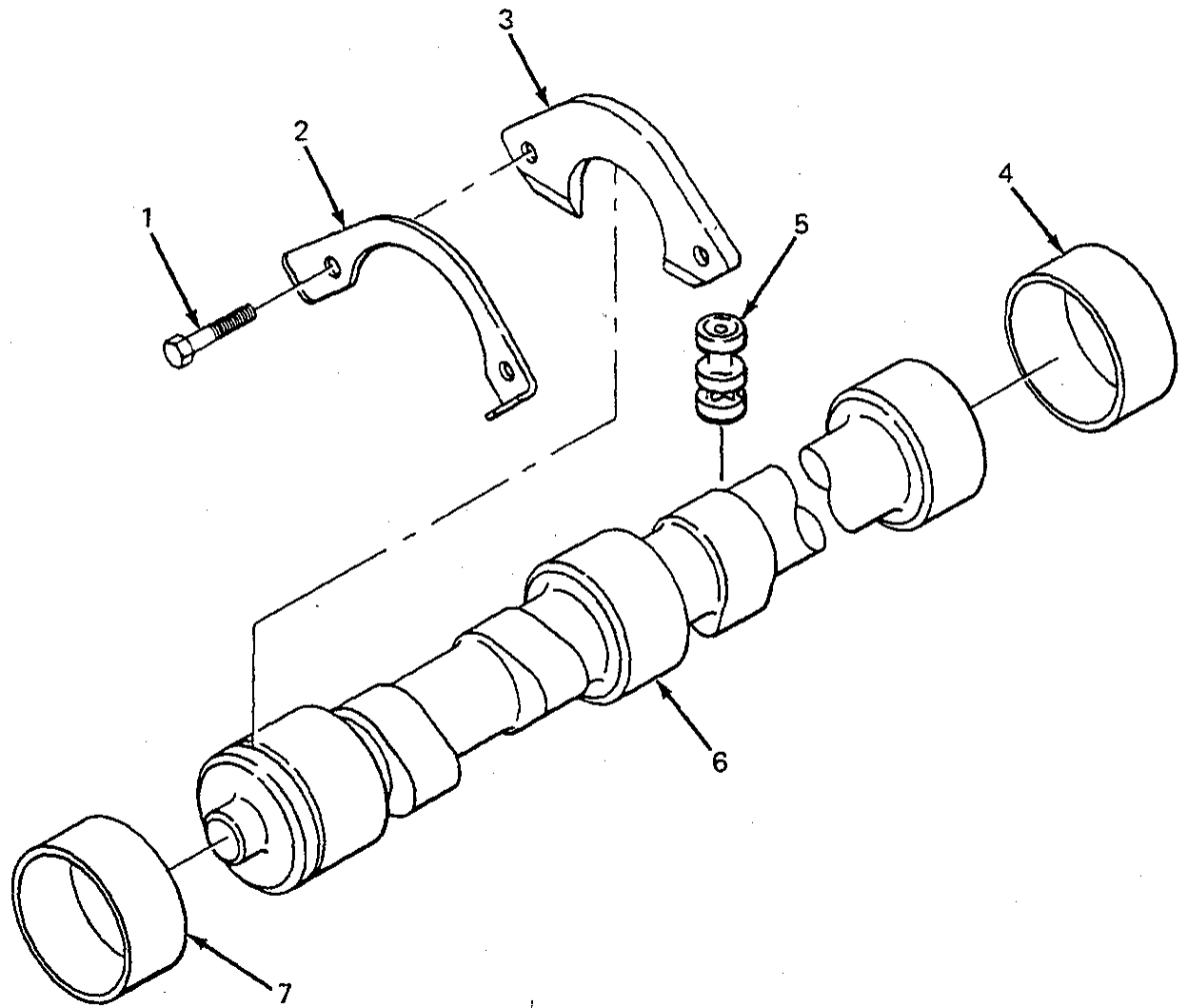

FIGURE 19. CAMSHAFT, 5R3715, 5R7757, 5R8357 ENGINES.

SECTION II			TM5-2410-233-24P			
(1)	(2)	(3)	(4)	(5)	(6)	(7)
ITEM NO	SMR CODE	NSN	CAGEC	PART NUMBER	DESCRIPTION AND USABLE ON CODES(UOC)	QTY
GROUP 0105 VALVES, CAMSHAFTS AND TIMING SYSTEMS						
FIG. 19 CAMSHAFT, 5R3715, 5R7757, 5R8357 ENGINES						
1	PFHZZ	5305002528919	11083	0S0509	SCREW,CAP,HEXAGON H 3/8" 16NC, 3/4" LONG.....	2
					UOC:BSQ,BST,BSU,BSV,BSW,BSX,BSY,BSZ,GAB,RJG	
2	PFHZZ	5310005579391	58312	8S1491-00	NUT,SPECIAL PART OF KITS P/N 6V1549,6V2550,5R1425.....	1
					UOC:BSQ,BST,BSU,BSV,BSW,BSX,BSY,BSZ,GAB,RJG	
3	PFHZZ	5310004982967	58312	7S2204-00	WASHER,CAMSHAFT.....	1
					UOC:BSQ,BST,BSU,BSV,BSW,BSX,BSY,BSZ,GAB,RJG	
4	PFHZZ	3120011281114	11083	8N4110	BEARING,SLEEVE.....	1
					UOC:BSQ,BST,BSU,BSV,BSW,BSX,BSY,BSZ,GAB,RJG	
5	PFHZZ	2815004509341	11083	7S3161	TAPPET,ENGINE POPPE.....	12
					UOC:BSQ,BST,BSU,BSV,BSW,BSX,BSY,BSZ,GAB,RJG	
6	PAHZZ	2815012402795	11083	7C3863	CAMSHAFT,ENGINE.....	1
					UOC:BSQ,BST,BSU,BSV,BSW,BSX,BSY,BSZ,GAB,RJG	
7	PFHZZ	3120008938317	11083	7M4046	BEARING,SLEEVE.....	4
					UOC:BSQ,BST,BSU,BSV,BSW,BSX,BSY,BSZ,GAB,RJG	

END OF FIGURE

SECTION II

TM 5-2410-233-24P

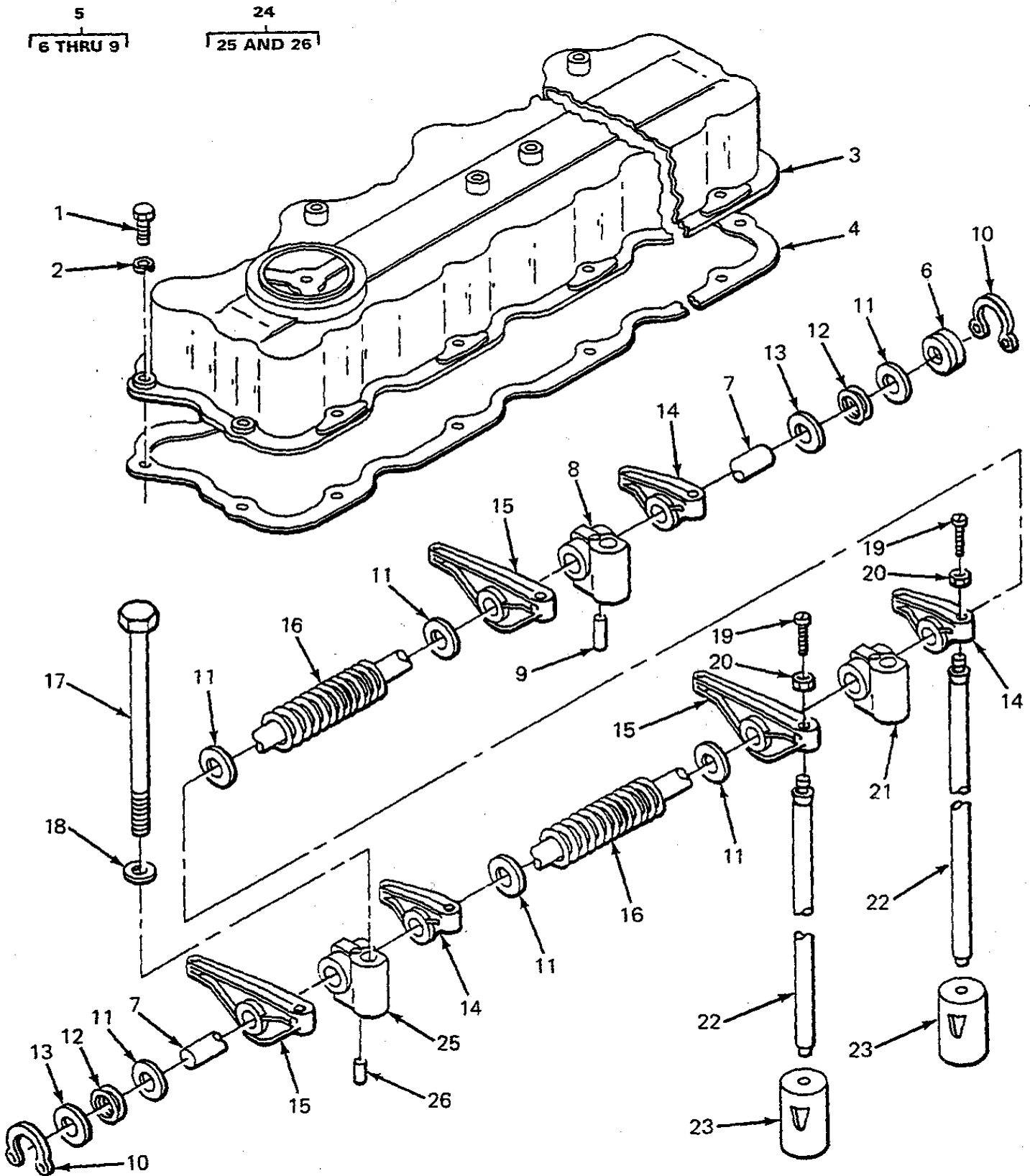

FIGURE 20. VALVE COVER LIFTERS, AND ROCKER ARMS 5R0829 ENGINES.

SECTION II			TM5-2410-233-24P			
(1)	(2)	(3)	(4)	(5)	(6)	(7)
ITEM NO	SMR CODE	NSN	CAGEC	PART NUMBER	DESCRIPTION AND USABLE ON CODES(UOC)	QTY
GROUP 0105 VALVES, CAMSHAFTS AND TIMING SYSTEMS						
FIG. 20 VALVE COVER, LIFTERS AND ROCKER ARMS, 5R0829 ENGINE						
1	PFOZZ	5306002264825	80204	B1821BH031C075N	BOLT,MACHINE 5/16" 18NC 3/4" LONG..	15
					UOC:BSR,BSS,BSU,BSV,BSW,BSX	
2	PAOZZ	5310004079566	96906	MS35338-45	WASHER, LOCK.....	15
					UOC:BSR,BSS,BSU,BSV,BSW,BSX	
3	PFOZZ	2815012533458	11083	2W1086	COVER,ENGINE POPPET.....	1
					UOC:BSR,BSS,BSU,BSV,BSW,BSX	
4	PAOZZ	5330005201552	58312	8S1605-00	GASKET.....	1
					UOC:BSR,BSS,BSU,BSV,BSW,BSX	
5	AFFFF		11083	8N3254	SHAFT ASSY,VALVE RK.....	1
					UOC:BSR,BSS,BSU,BSV,BSW,BSX	
6	PAFZZ	5340013527457	72741	555-002	. PLUG, EXPANSION.....	2
					UOC:BSR,BSS,BSU,BSV,BSW,BSX	
7	XDFZZ	3040013520015	11083	8N3253	. SHAFT, STRAIGHT.....	1
					UOC:BSR,BSS,BSU,BSV,BSW,BSX	
8	PFFZZ	5340002398226	11083	5S5879	. BRACKET, ANGLE.....	1
					UOC:BSR,BSS,BSU,BSV,BSW,BSX	
9	PAFZZ	5315007607421	11083	5M4606	. PIN, STRAIGHT, HEADLE.....	1
					UOC:BSR,BSS,BSU,BSV,BSW,BSX	
10	PAFZZ	5325009213208	80756	RST-68	RING, RETAINING.....	2
					UOC:BSR,BSS,BSU,BSV,BSW,BSX	
11	PAFZZ	5310009998286	11083	9H1110	WASHER, FLAT.....	12
					UOC:BSR,BSS,BSU,BSV,BSW,BSX	
12	PAFZZ	5310009998287	11083	9H1112	WASHER, SPRING TENS.....	2
					UOC:BSR,BSS,BSU,BSV,BSW,BSX	
13	PAFZZ	5310006782152	19207	9093668	WASHER, FLAT.....	2
					UOC:BSR,BSS,BSU,BSV,BSW,BSX	
14	PFFZZ	2815011269995	11083	8N3325	ROCKER ARM,ENGINE P.....	6
					UOC:BSR,BSS,BSU,BSV,BSW,BSX	
15	XCFZZ		11083	8N3327	ARM GP,VALVE ROCKER.....	6
					UOC:BSR,BSS,BSU,BSV,BSW,BSX	
16	PAFZZ	5360002493504	11083	4B4910	SPRING, HELICAL, COMP.....	5
					UOC:BSR,BSS,BSU,BSV,BSW,BSX	
17	PFFZZ	5305004015261	58312	1B7709-00	SCREW,CAP,HEXAGON H.....	6
					UOC:BSR,BSS,BSU,BSV,BSW,BSX	
18	PAFZZ	5310004982964	11083	2S0736	WASHER.....	6
					UOC:BSR,BSS,BSU,BSV,BSW,BSX	
19	PAFZZ	2815004571615	11083	5S5917	SCREW, ADJUSTING, VAL.....	12
					UOC:BSR,BSS,BSU,BSV,BSW,BSX	
20	PAFZZ	5310007257382	96906	MS35690-624	NUT, PLAIN, HEXAGON.....	12
					UOC:BSR,BSS,BSU,BSV,BSW,BSX	
21	PFFZZ	5340002398226	11083	5S5879	BRACKET, ANGLE.....	4
					UOC:BSR,BSS,BSU,BSV,BSW,BSX	
22	PAFZZ	2815004873123	11083	5S5918	PUSH ROD,ENGINE POP.....	12
					UOC:BSR,BSS,BSU,BSV,BSW,BSX	
23	PAFZZ	2815004509341	11083	7S3161	TAPPET,ENGINE POPPE.....	12
					UOC:BSR,BSS,BSU,BSV,BSW,BSX	

SECTION II			TM5-2410-233-24P			
(1)	(2)	(3)	(4)	(5)	(6)	(7)
ITEM NO	SMR CODE	NSN	CAGEC	PART NUMBER	DESCRIPTION AND USABLE ON CODES(UOC)	QTY
24	AFFZZ	2815002114462	11083	8S1499	BRACKET ASSEMBLY,RO..... UOC:BSR,BSS,BSU,BSV,BSW,BSX	1
25	PFFZZ	3040011659635	11083	8S1498	.BRACKET,EYE,NONROTA..... UOC:BSR,BSS,BSU,BSV,BSW,BSX	1
26	PFFZZ	5315005325746	11083	1L5072	.PIN,STRAIGHT,HEADLE..... UOC:BSR,BSS,BSU,BSV,BSW,BSX	1

END OF FIGURE

SECTION II

TM 5-2410-233-24P

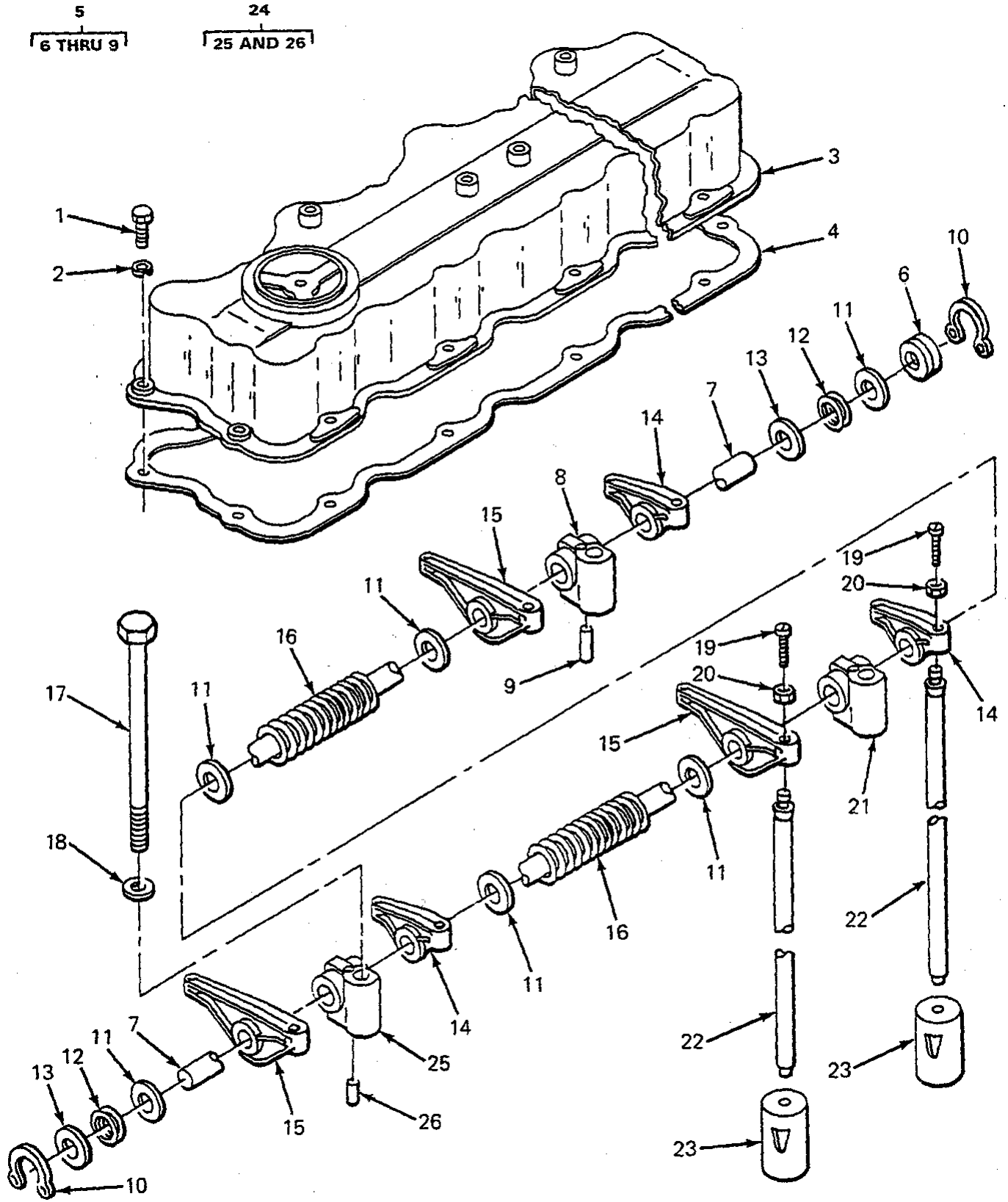

FIGURE 21. VALVE COVERS, LIFTERS AND ROCKER ARMS, 5R3715, 5R0829, 5R8357 ENGINES.

SECTION II			TM5-2410-233-24P			
(1)	(2)	(3)	(4)	(5)	(6)	(7)
ITEM NO	SMR CODE	NSN	CAGEC	PART NUMBER	DESCRIPTION AND USABLE ON CODES(UOC)	QTY
GROUP 0105 VALVES, CAMSHAFTS AND TIMING SYSTEMS						
FIG. 21 VALVE COVERS, LIFTERS AND ROCKER ARMS, 5R3715, 5R7757, 5R8357 ENGINES						
1	PFOZZ	5306002264825	80204	B1821BH031C075N	BOLT,MACHINE 5/16" 18NC 3/4" LONG..	15
					UOC:BSQ,BST,BSU,BSV,BSW,BSX,BSY,BSZ, GAB,RJG	
2	PFOZZ	5310004079566	96906	MS35338-45	WASHER, LOCK.....	15
					UOC:BSQ,BST,BSU,BSV,BSW,BSX,BSY,BSZ, GAB,RJG	
3	PFOZZ	2815012533458	11083	2W1086	COVER, ENGINE POPPET.....	1
					UOC:BSQ,BST,BSU,BSV,BSW,BSX,BSY,BSZ, GAB,RJG	
4	PFOZZ	5330005201552	11083	8S1605	GASKET PART OF KIT 6V2525 AND 5R1425.....	1
					UOC:BSQ,BST,BSU,BSV,BSW,BSX,BSY,BSZ, GAB,RJG	
5	AHHHH		11083	7C7013	MECHANISM GP,V ASSY.....	1
					UOC:BSQ,BST,BSU,BSV,BSW,BSX,BSY,BSZ, GAB,RJG	
6	XAFZZ		11083	7C7012	.SHAFT ASSEMBLY.....	1
					UOC:BSQ,BST,BSU,BSV,BSW,BSX,BSY,BSZ, GAB,RJG	
7	PFHZZ	5340013527457	72741	555-002	. . PLUG, EXPANSION.....	2
					UOC:BSQ,BST,BSU,BSV,BSW,BSX,BSY,BSZ, GAB,RJG	
8	XDFZZ		11083	8N3251	. . SHAFT-ROCKER ARM.....	1
					UOC:BSQ,BST,BSU,BSV,BSW,BSX,BSY,BSZ, GAB,RJG	
9	XDFZZ	3040013516026	11083	7C7011	. . BRACKET, EYE, NONROTA.....	1
					UOC:BSQ,BST,BSU,BSV,BSW,BSX,BSY,BSZ, GAB,RJG	
10	PFFZZ	4730011033727	11083	3K8460	. . PLUG, PIPE.....	1
					UOC:BSQ,BST,BSU,BSV,BSW,BSX,BSY,BSZ, GAB,RJG	
11	PFFZZ	5315007607421	11083	5M4606	. . PIN, STRAIGHT, HEADLE.....	1
					UOC:BSQ,BST,BSU,BSV,BSW,BSX,BSY,BSZ, GAB,RJG	
12	PFFZZ	5325009213208	11083	9H1113	. RING, RETAINING.....	2
					UOC:BSQ,BST,BSU,BSV,BSW,BSX,BSY,BSZ, GAB,RJG	
13	PFFZZ	5310009998286	11083	9H1110	. WASHER, FLAT.....	12
					UOC:BSQ,BST,BSU,BSV,BSW,BSX,BSY,BSZ, GAB,RJG	
14	PFFZZ	5310009998287	11083	9H1112	. WASHER, SPRING TENSI.....	2
					UOC:BSQ,BST,BSU,BSV,BSW,BSX,BSY,BSZ, GAB,RJG	
15	PFFZZ	5310006782152	19207	9093668	WASHER, FLAT.....	2
					UOC:BSQ,BST,BSU,BSV,BSW,BSX,BSY,BSZ,	

SECTION II			TM5-2410-233-24P			
(1)	(2)	(3)	(4)	(5)	(6)	(7)
ITEM NO	SMR CODE	NSN	CAGEC	PART NUMBER	DESCRIPTION AND USABLE ON CODES(UOC)	QTY
16	XDFZZ		11083	8N3327	GAB,RJG .ARM GP,VALVE RKR.....	6
					UOC:BSQ,BST,BSU,BSV,BSW,BSX,BSY,BSZ, GAB,RJG	
17	XAFZZ	2815011254580	11083	8N3326	..ROCKER ARM,ENGINE P.....	1
					UOC:BSQ,BST,BSU,BSV,BSW,BSX,BSY,BSZ, GAB,RJG	
18	PFFZZ	2815004571615	11083	5S5917	..SCREW,ADJUSTING,VAL.....	1
					UOC:BSQ,BST,BSU,BSV,BSW,BSX,BSY,BSZ, GAB,RJG	
19	PFFZZ	5310013533401	11083	3S2713	..NUT,PLAIN,HEXAGON.....	12
					UOC:BSQ,BST,BSU,BSV,BSW,BSX,BSY,BSZ, GAB,RJG	
20	PFFZZ	2815011269995	11083	8N3325	..ROCKER ARM,ENGINE P.....	6
					UOC:BSQ,BST,BSU,BSV,BSW,BSX,BSY,BSZ, GAB,RJG	
21	XAFZZ	2815011255947	11083	8N3324	..ROCKER ARM,ENGINE P.....	1
					UOC:BSQ,BST,BSU,BSV,BSW,BSX,BSY,BSZ, GAB,RJG	
22	PFFZZ	2815004571615	11083	5S5917	..SCREW,ADJUSTING,VAL.....	1
					UOC:BSQ,BST,BSU,BSV,BSW,BSX,BSY,BSZ, GAB,RJG	
23	PFFZZ	5310013533401	11083	3S2713	..NUT,PLAIN,HEXAGON.....	1
					UOC:BSQ,BST,BSU,BSV,BSW,BSX,BSY,BSZ, GAB,RJG	
24	PFFZZ	5360002493504	11083	4B4910	..SPRING,HELICAL,COMP.....	5
					UOC:BSQ,BST,BSU,BSV,BSW,BSX,BSY,BSZ, GAB,RJG	
25	PFFZZ	5305004015261	11083	1B7709	..SCREW,CAP,HEXAGON H.....	1
					UOC:BSQ,BST,BSU,BSV,BSW,BSX,BSY,BSZ, GAB,RJG	
26	PFFZZ	5310004982964	11083	2S0736	..WASHER.....	1
					UOC:BSQ,BST,BSU,BSV,BSW,BSX,BSY,BSZ, GAB,RJG	
27	PFFZZ	5340002398226	11083	5S5879	..BRACKET,ANGLE.....	4
					UOC:BSQ,BST,BSU,BSV,BSW,BSX,BSY,BSZ, GAB,RJG	
28	AFFZZ	2815002114462	11083	8S1499	..BRACKET ASSEMBLY,RO.....	1
					UOC:BST,BSU,BSV,BSW,BSX,BSY,BSZ,GAB, RJG	
29	PFFZZ	3040011659635	11083	8S1498	..BRACKET,EYE,NONROTA.....	1
					UOC:BSQ,BST,BSU,BSV,BSW,BSX,BSY,BSZ, GAB,RJG	
30	PFFZZ	5315005325746	11083	1L5072	..PIN,STRAIGHT,HEADLE.....	1
					UOC:BSQ,BST,BSU,BSV,BSW,BSX,BSY,BSZ, GAB,RJG	
31	PFFZZ	5331009236958	11083	8M4448	..O-RING.....	1
					UOC:BSQ,BST,BSU,BSV,BSW,BSX,BSY,BSZ, GAB,RJG	
32	PFFZZ	2815004873123	11083	5S5918	PUSH ROD,ENGINE POP.....	12
					UOC:BSQ,BST,BSU,BSV,BSW,BSX,BSY,BSZ, GAB,RJG	

SECTION II			TM5-2410-233-24P			
(1)	(2)	(3)	(4)	(5)	(6)	(7)
ITEM	SMR		PART			
NO	CODE	NSN	CAGEC	NUMBER	DESCRIPTION AND USABLE ON CODES(UOC)	QTY
33	PFFZZ	2815004509341	11083	7S3161	TAPPET,ENGINE POPPE.....	12
					UOC:BSQ,BST,BSU,BSV,BSW,BSX,BSY,BSZ,	
					GAB,RJG	

END OF FIGURE

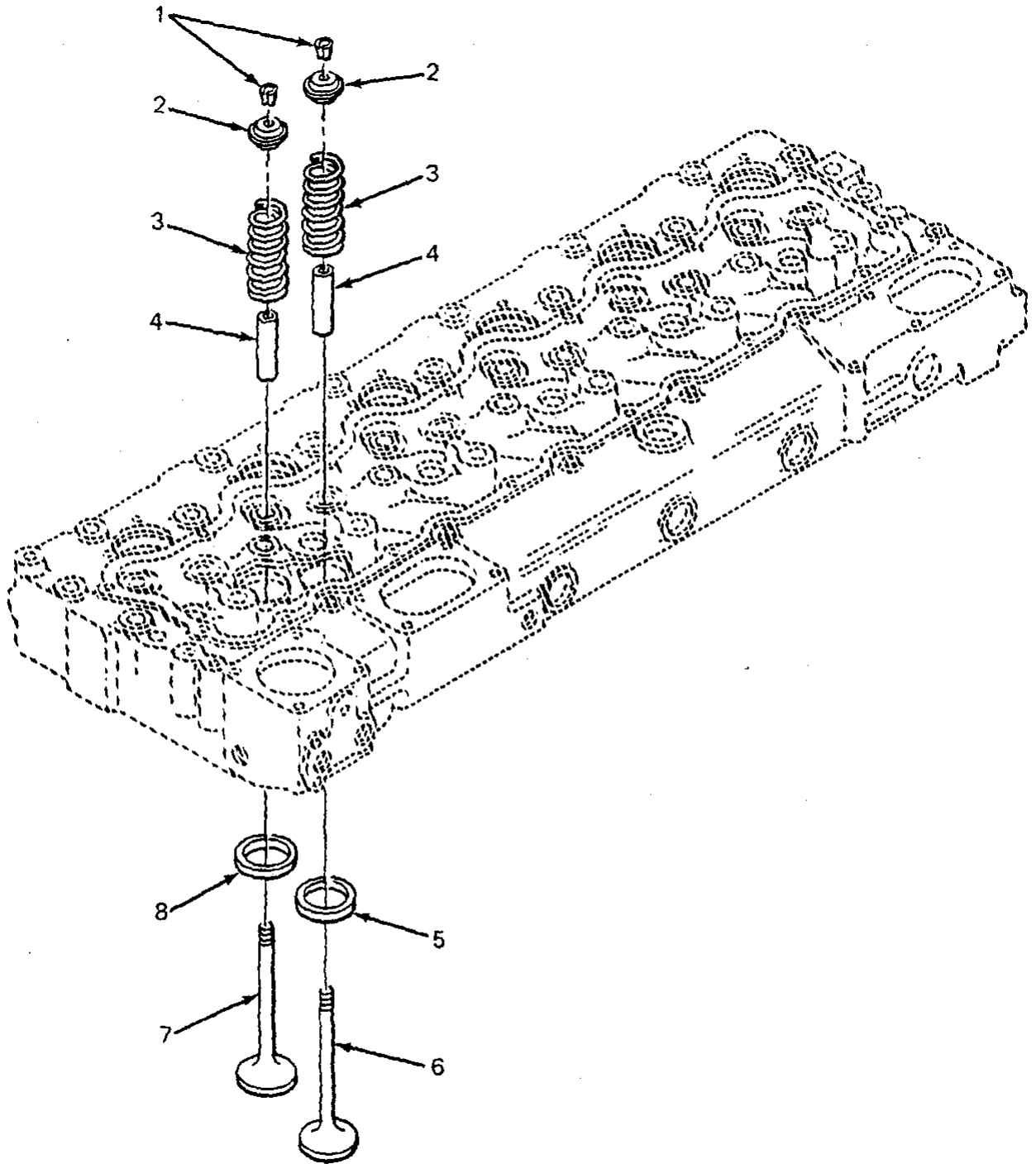

FIGURE 22. INTAKE AND EXHAUST VALVES, 5R0829 ENGINE.

SECTION II			TM5-2410-233-24P			
(1)	(2)	(3)	(4)	(5)	(6)	(7)
ITEM NO	SMR CODE	NSN	CAGEC	PART NUMBER	DESCRIPTION AND USABLE ON CODES(UOC)	QTY
GROUP 0105 VALVES, CAMSHAFTS AND TIMING SYSTEMS						
FIG. 22 INTAKE AND EXHAUST VALVES, 5R0829 ENGINE						
1	PAFZZ	2805002883650	11083	2A4429	LOCK, VALVE SPRING R.....	24
					UOC:BSR,BSS,BSU,BSV,BSW,BSX	
2	PAFZZ	2815011251675	11083	8N7782	ROTOR, ENGINE POPPET.....	12
					UOC:BSR,BSS,BSU,BSV,BSW,BSX	
3	PFFZZ	5360005196605	58312	7S7144-00	SPRING, HELICAL, COMP.....	12
					UOC:BSR,BSS,BSU,BSV,BSW,BSX	
4	PFFZZ	2815005295441	11083	2P1262	GUIDE, VALVE STEM.....	12
					UOC:BSR,BSS,BSU,BSV,BSW,BSX	
5	XBFZZ		11083	1W5321	INSERT.....	6
					UOC:BSR,BSS,BSU,BSV,BSW,BSX	
6	PFFZZ	2815004859935	11083	8N0875	VALVE, POPPET, ENGINE.....	6
					UOC:BSR,BSS,BSU,BSV,BSW,BSX	
7	PFFZZ	2815012446041	11083	2W2621	VALVE, POPPET, ENGINE.....	6
					UOC:BSR,BSS,BSU,BSV,BSW,BSX	
8	PAFZZ	5342004982942	11083	5S7218	INSERT.....	6
					UOC:BSR,BSS,BSU,BSV,BSW,BSX	

END OF FIGURE

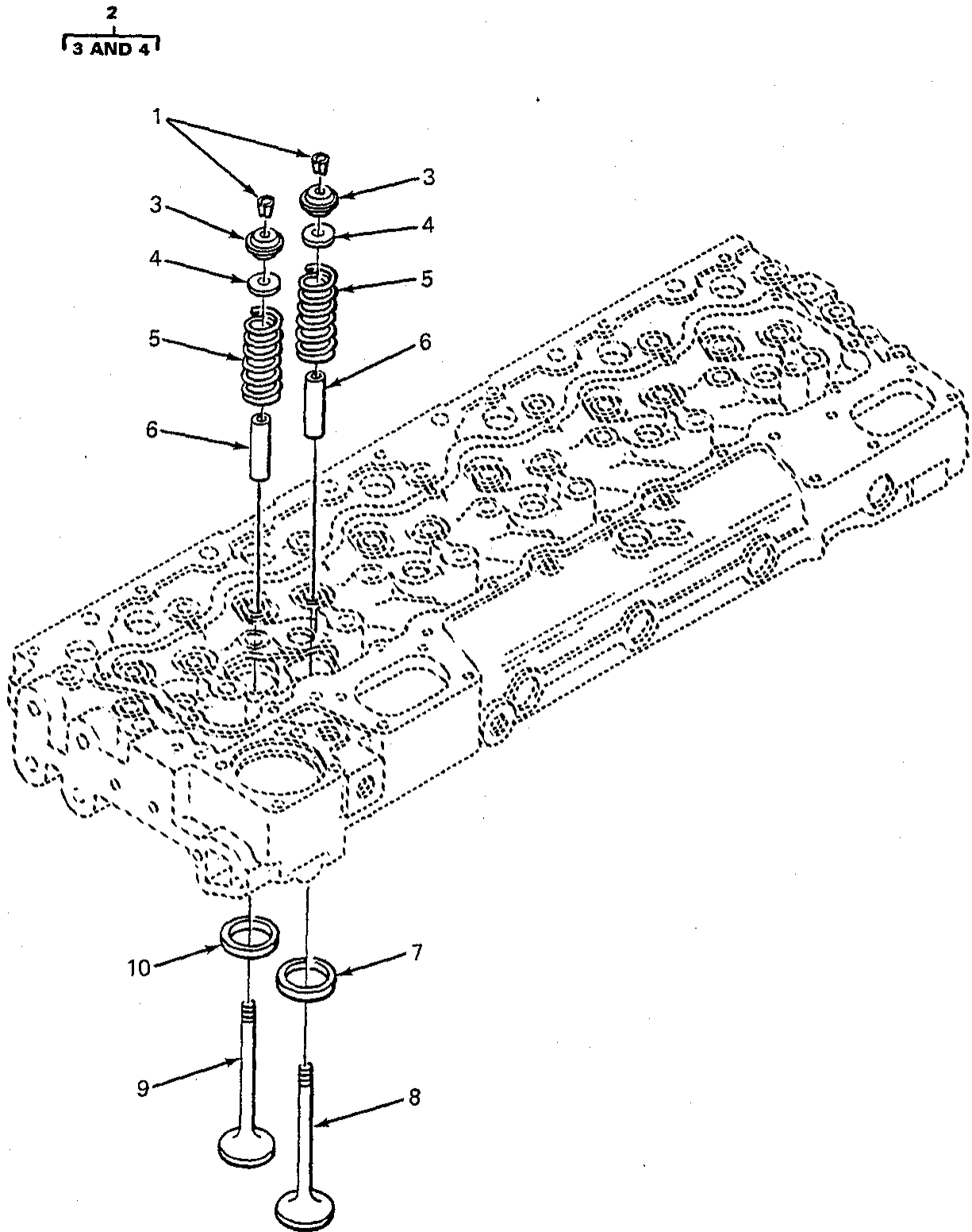

FIGURE 23. INTAKE AND EXHAUST VALVES, 5R3715, 5R7757, 5R8357 ENGINES.

SECTION II			TM5-2410-233-24P			
(1)	(2)	(3)	(4)	(5)	(6)	(7)
ITEM NO	SMR CODE	NSN	CAGEC	PART NUMBER	DESCRIPTION AND USABLE ON CODES(UOC)	QTY
GROUP 0105 VALVES, CAMSHAFTS AND TIMING SYSTEMS						
FIG. 23 INTAKE AND EXHAUST VALVES, 5R3715, 5R7757, 5R8357 ENGINES						
1	PFFZZ	2805002883650	11083	2A4429	LOCK, VALVE SPRING R.....	24
					UOC:BSQ, BST, BSU, BSV, BSW, BSX, BSY, BSZ, GAB, RJG	
2	PFFZZ	2815011464526	11083	1W5300	ROTOCOIL ASSY.....	12
					UOC:BSQ, BST, BSU, BSV, BSW, BSX, BSY, BSZ, GAB, RJG	
3	PFFZZ	2815011251675	11083	8N7782	..ROTOR, ENGINE POPPET.....	1
					UOC:BSQ, BST, BSU, BSV, BSW, BSX, BSY, BSZ, GAB, RJG	
4	PFFZZ	2815011834649	11083	6N7174	..ROTOR, ENGINE POPPET.....	1
					UOC:BSQ, BST, BSU, BSV, BSW, BSX, BSY, BSZ, GAB, RJG	
5	PFFZZ	5360005196605	58312	7S7144-00	SPRING, HELICAL, COMP.....	12
					UOC:BSQ, BST, BSU, BSV, BSW, BSX, BSY, BSZ, GAB, RJG	
6	PFHZZ	2815005295441	11083	2P1262	GUIDE, VALVE STEM.....	12
					UOC:BSQ, BST, BSU, BSV, BSW, BSX, BSY, BSZ, GAB, RJG	
7	XBFZZ		11083	1W5321	INSERT EXHAUST.....	6
					UOC:BSQ, BST, BSU, BSV, BSW, BSX	
7	PAFZZ	2815011597706	11083	2W4837	INSERT, ENGINE VALVE.....	6
					UOC:BSU, BSV, BSW, BSX, BSY, BSZ, GAB, RJG	
8	PAFZZ	2815011431409	11083	6N9916	VALVE, POPPET, ENGINE.....	12
					UOC:BSU, BSV, BSW, BSX, BSY, BSZ, GAB, RJG	
8	PFFZZ	2815004859935	11083	8N0875	VALVE, POPPET, ENGINE EXHAUST.....	6
					UOC:BSQ, BST, BSU, BSV, BSW, BSX	
9	PAFZZ	2815011862371	11083	2W2620	VALVE, POPPET, ENGINE.....	6
					UOC:BSU, BSV, BSW, BSX, BSY, BSZ, GAB, RJG	
9	PFFZZ	2815012446041	11083	2W2621	VALVE, POPPET, ENGINE INLET.....	6
					UOC:BSQ, BST, BSU, BSV, BSW, BSX	
10	PFFZZ	5310011300611	11083	7N4448	WASHER, RECESSED INLET.....	6
					UOC:BSQ, BST, BSU, BSV, BSW, BSX, BSY, BSZ, GAB, RJG	

END OF FIGURE

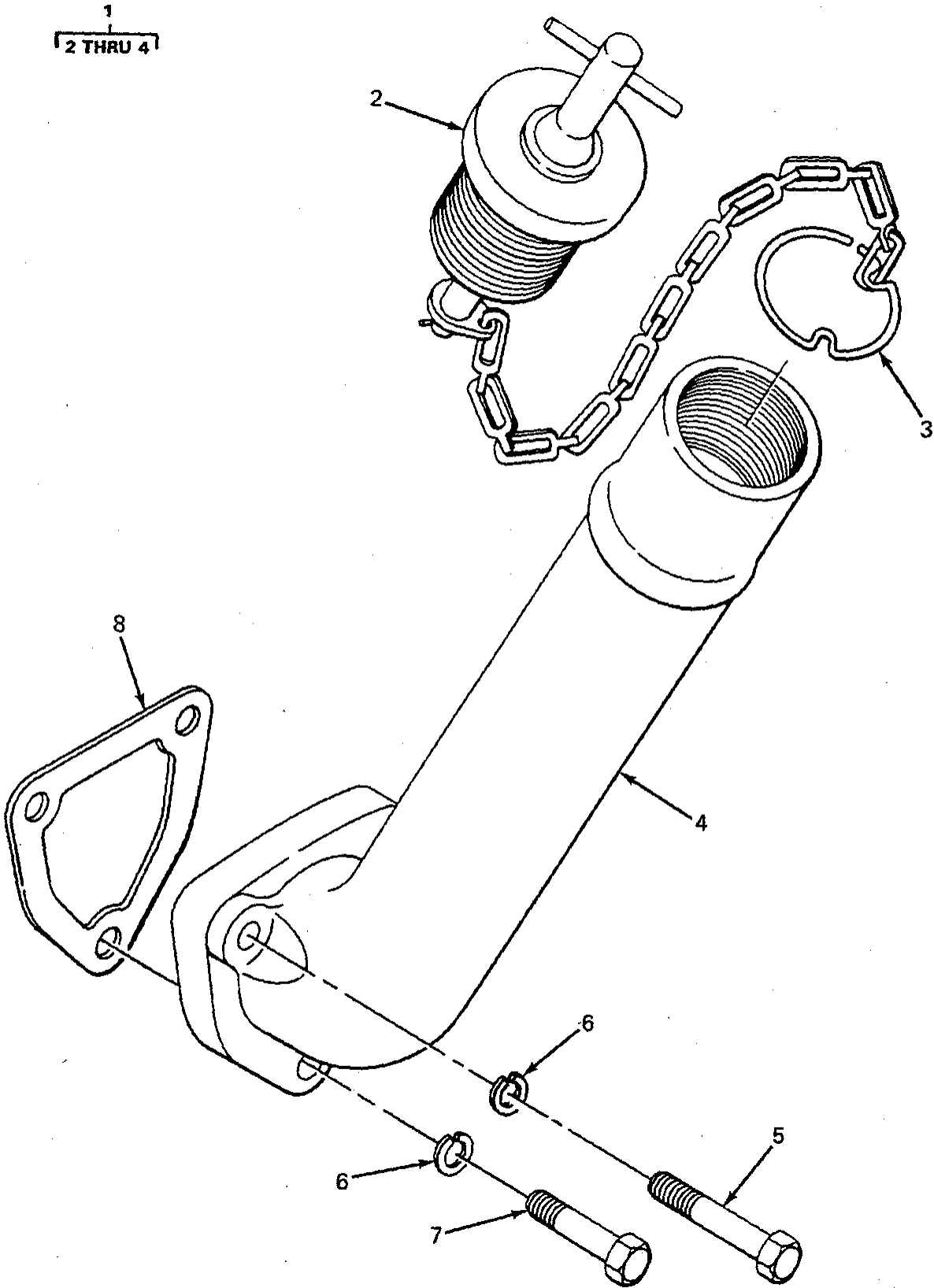

FIGURE 24. ENGINE OIL FILLER, 5R0829 ENGINE.

SECTION II			TM5-2410-233-24P			
(1)	(2)	(3)	(4)	(5)	(6)	(7)
ITEM NO	SMR CODE	NSN	CAGEC	PART NUMBER	DESCRIPTION AND USABLE ON CODES(UOC)	QTY
GROUP 0106 ENGINE LUBRICATION SYSTEM						
FIG. 24 ENGINE OIL FILLER, 5R0829 ENGINE						
1	XAOZZ		11083	1P2422	PIPE ASAY, FILLER.....	1
					UOC:BSR,BSS,BSU,BSV,BSW,BSX	
2	PFOZZ	5342013527399	11083	7W1484	.CAP, FILLER OPENING.....	1
					UOC:BSR,BSS,BSU,BSV,BSW,BSX	
3	PFOZZ	2815010498552	11083	7S1801	.ANCHOR WIRE, SAFETY.....	1
					UOC:BSR,BSS,BSU,BSV,BSW,BSX	
4	PFOZZ	2590010495318	11083	1P6784	. FILLER NECK.....	1
					UOC:BSR,BSS,BSU,BSV,BSW,BSX	
5	PAOZZ	5306008639890	11083	2H5330	BOLT, MACHINE.....	2
					UOC:BSR,BSS,BSU,BSV,BSW,BSX	
6	PAOZZ	5310006379541	81718	H2525M	WASHER, LOCK.....	3
					UOC:BSR,BSS,BSU,BSV,BSW,BSX	
7	PAOZZ	5306004238194	11083	1A2029	BOLT, MACHINE.....	1
					UOC:BSR,BSS,BSU,BSV,BSW,BSX	
8	PFOZZ	5330006137263	11083	5S8055	GASKET.....	1
					UOC:BSR,BSS,BSU,BSV,BSW,BSX	

END OF FIGURE

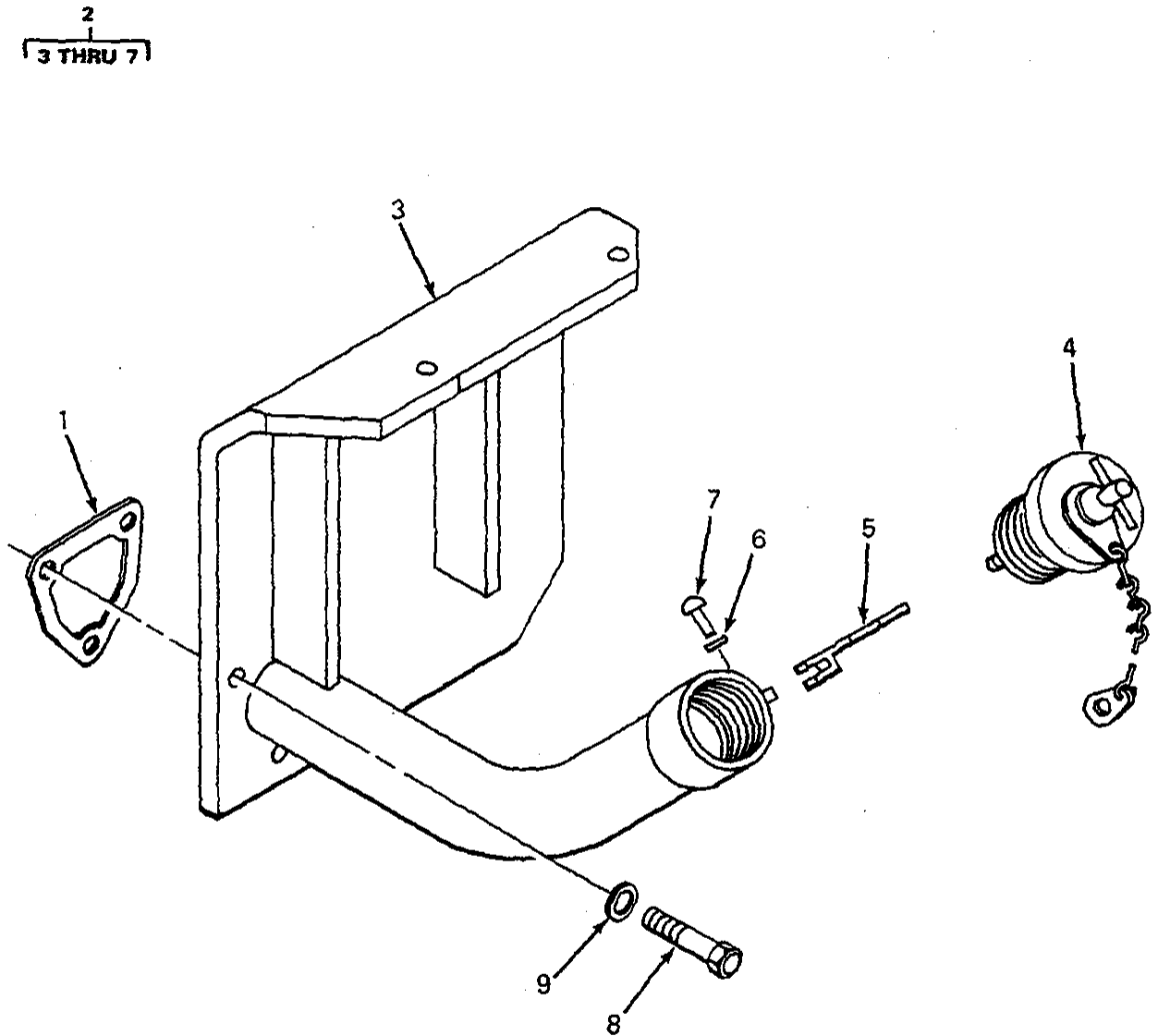

FIGURE 25. ENGINE OIL FILLER, 5R3715 ENGINE.

SECTION II			TM5-2410-233-24P			
(1)	(2)	(3)	(4)	(5)	(6)	(7)
ITEM NO	SMR CODE	NSN	CAGEC	PART NUMBER	DESCRIPTION AND USABLE ON CODES(UOC)	QTY
GROUP 0106 ENGINE LUBRICATION SYSTEM						
FIG. 25 ENGINE OIL FILLER, 5R3715 ENGINE						
1	PFOZZ	5330006137263	11083	5S8055	GASKET PART OF KITS P/N 6V2911 AND 5R1425.....	1
					UOC:BSQ,BST,BSU,BSV,BSW,BSX	
2	PFOZZ	2590012533460	11083	6N3574	FILLER NECK.....	1
					UOC:BSQ,BST,BSU,BSV,BSW,BSX	
3	XAOZZ		11083	8N2280	.TUBE ASSEMBLY.....	1
					UOC:BSQ,BST,BSU,BSV,BSW,BSX	
4	PFOZZ	2590010665286	11083	6N2985	.CAP ASSEMBLY,OIL.....	1
					UOC:BSQ,BST,BSU,BSV,BSW,BSX	
5	PFOZZ	2940010534532	11083	2P2717	.HASP.....	1
					UOC:BSQ,BST,BSU,BSV,BSW,BSX	
6	PFOZZ	5310011518350	11083	2A3211	.WASHER,FLAT.....	1
					UOC:BSQ,BST,BSU,BSV,BSW,BSX	
7	PFOZZ	5320010150699	81349	M24243/1-A612	.RIVET,BLIND.....	1
					UOC:BSQ,BST,BSU,BSV,BSW,BSX	
8	PFOZZ	5306004238194	11083	1A2029	BOLT,MACHINE.....	3
					UOC:BSQ,BST,BSU,BSV,BSW,BSX	
9	PFOZZ	5310001174788	11083	5M2894	WASHER,FLAT.....	3
					UOC:BSQ,BST,BSU,BSV,BSW,BSX	

END OF FIGURE

1
2 THRU 4

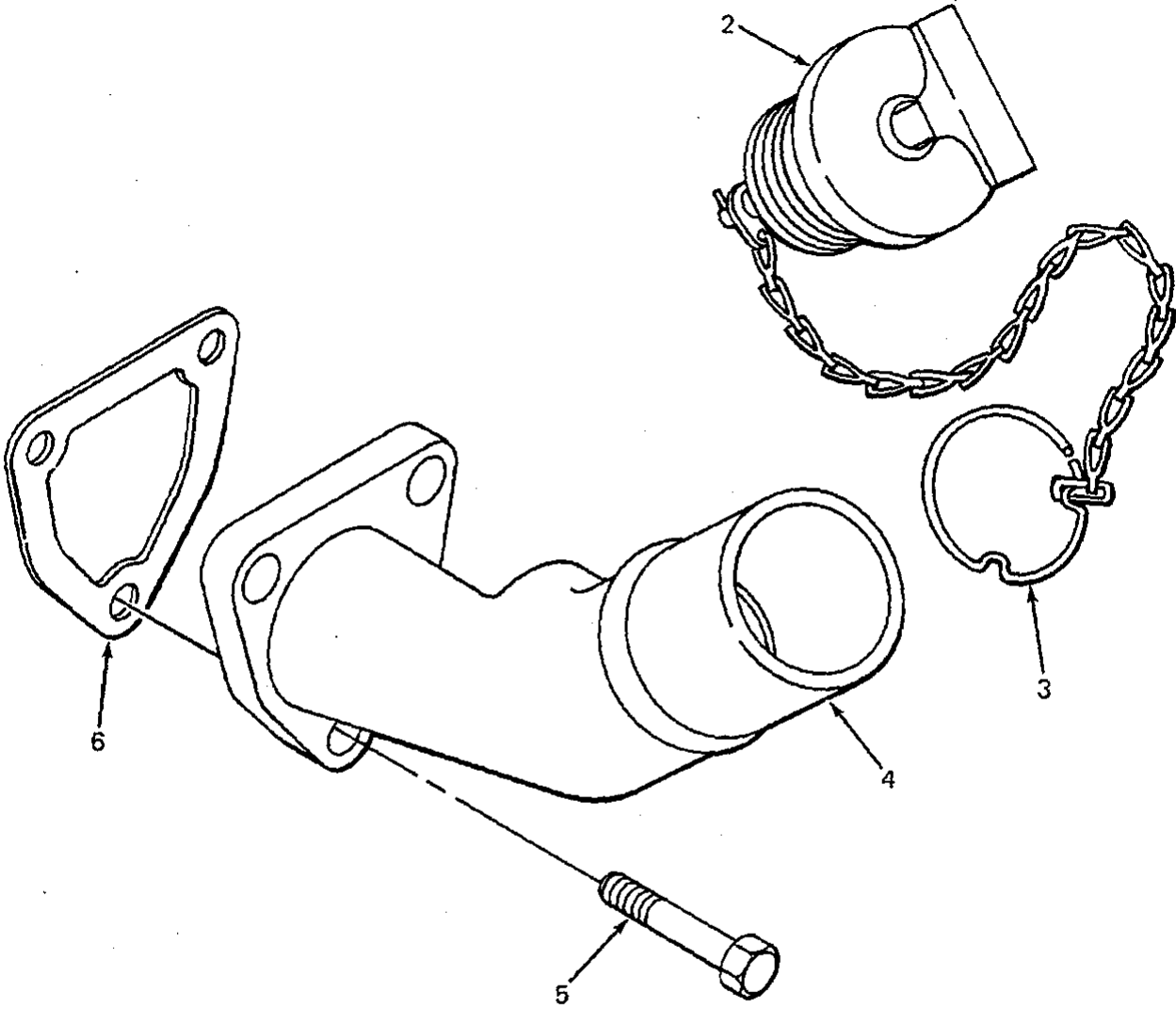

FIGURE 25A. ENGINE OIL FILTER, 5R7755, 5R8357 ENGINES.

SECTION II			TM5-2410-233-24P			
(1)	(2)	(3)	(4)	(5)	(6)	(7)
ITEM NO	SMR CODE	NSN	CAGEC	PART NUMBER	DESCRIPTION AND USABLE ON CODES(UOC)	QTY
GROUP 0106 ENGINE LUBRICATION SYSTEM						
FIG. 25A ENGINE OIL FILLER, 5R7757, 5R8357 ENGINES						
1	XAOZZ		11083	7S1804	PIPE ASSEMBLY.....	1
					UOC:BSU,BSV,BSW,BSX,BSY,BSZ,GAB,RJG	
2	PAOZZ	2590004905442	11083	7S1803	.CAP,FILLER OPENING.....	1
					UOC:BSU,BSV,BSW,BSX,BSY,BSZ,GAB,RJG	
3	PAOZZ	2815010498552	11083	7S1801	.ANCHOR WIRE,SAFETY.....	1
					UOC:BSU,BSV,BSW,BSX,BSY,BSZ,GAB,RJG	
4	XDOZZ	2590013514032	11083	1P2698	.FILLER NECK.....	1
					UOC:BSU,BSV,BSW,BSX,BSY,BSZ,GAB,RJG	
5	PAOZZ	5306010508014	11083	2P3201	BOLT.....	3
					UOC:BSU,BSV,BSW,BSX,BSY,BSZ,GAB,RJG	
6	PAOZZ	5330006137263	11083	5S8055	GASKET PART OF KITS 6V2911 AND 5R1425.....	1
					UOC:BSU,BSV,BSW,BSX,BSY,BSZ,GAB,RJG	

END OF FIGURE

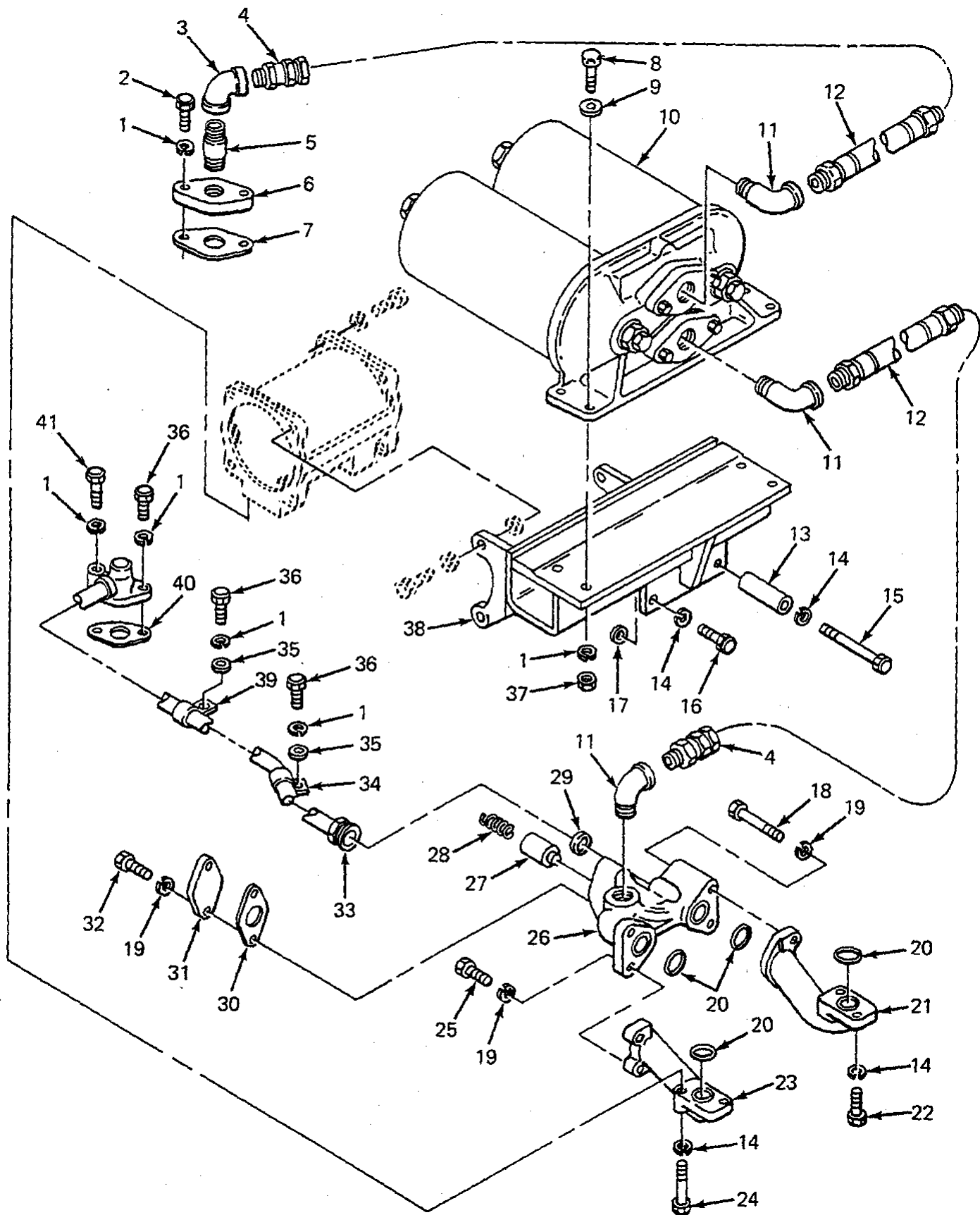

FIGURE 26. FILTER AND LINES, 5R0829 ENGINE.

SECTION II		TM5-2410-233-24P					
(1)	(2)	(3)	(4)	(5)	(6)	(7)	
ITEM NO	SMR CODE	NSN	CAGEC	PART NUMBER	DESCRIPTION AND USABLE ON CODES(UOC)	QTY	
GROUP 0106 ENGINE LUBRICATION SYSTEM							
FIG. 26 OIL FILTER AND LINES, 5R0829 ENGINE							
1	PAOZZ	5310006379541	96906	MS35338-46	WASHER, LOCK.....	10	
					UOC:BSR,BSS,BSU,BSV,BSW,BSX		
2	PAOZZ	5306004263949	11083	0S1588	BOLT, MACHINE.....	2	
					UOC:BSR,BSS,BSU,BSV,BSW,BSX		
3	PFOZZ	4730001992104	32537	80X5	ELBOW, PIPE.....	1	
					UOC:BSR,BSS,BSU,BSV,BSW,BSX		
4	PFOZZ	4730004962700	30327	7761915	COUPLING, PIPE.....	2	
					UOC:BSR,BSS,BSU,BSV,BSW,BSX		
5	PFOZZ	4730001881893	11083	3B7270	NIPPLE, PIPE.....	1	
					UOC:BSR,BSS,BSU,BSV,BSW,BSX		
6	PFOZZ	4730002027706	11083	2H5759	FLANGE, PIPE.....	1	
					UOC:BSR,BSS,BSU,BSV,BSW,BSX		
7	PFOZZ	5330002977228	11083	7F7590	GASKET.....	1	
					UOC:BSR,BSS,BSU,BSV,BSW,BSX		
8	PAOZZ	5305007252317	80204	B1821BH038C150N	SCREW,CAP,HEXAGON H.....	4	
					UOC:BSR,BSS,BSU,BSV,BSW,BSX		
9	PFOZZ	5310004415473	14892	6087	WASHER, FLAT.....	4	
					UOC:BSR,BSS,BSU,BSV,BSW,BSX		
10	PFOZZ	2940004843204	11083	5R2167	FILTER, FLUID.....	1	
					UOC:BSR,BSS,BSU,BSV,BSW,BSX		
11	PAOZZ	4730002469218	30379	141621	ELBOW, PIPE.....	3	
					UOC:BSR,BSS,BSU,BSV,BSW,BSX		
12	PFOZZ	4720012446031	11083	3N4868	HOSE ASSEMBLY, NONME.....	2	
					UOC:BSR,BSS,BSU,BSV,BSW,BSX		
13	XDFZZ		11083	8B6561	SPACER, SLEEVE.....	1	
					UOC:BSR,BSS,BSU,BSV,BSW,BSX		
14	PAFZZ	5310006379541	81718	H2525M	WASHER, LOCK.....	6	
					UOC:BSR,BSS,BSU,BSV,BSW,BSX		
15	PFOZZ	5306004705543	11083	8S9191	BOLT, MACHINE.....	1	
					UOC:BSR,BSS,BSU,BSV,BSW,BSX		
16	PAFZZ	5305007252317	80204	B1821BH038C150N	SCREW,CAP,HEXAGON H.....	1	
					UOC:BSR,BSS,BSU,BSV,BSW,BSX		
17	PAOZZ	5310000806004	96906	MS27183-14	WASHER, FLAT.....	1	
					UOC:BSR,BSS,BSU,BSV,BSW,BSX		
18	PFFZZ	5306008019785	11083	1D4541	BOLT, MACHINE.....	2	
					UOC:BSR,BSS,BSU,BSV,BSW,BSX		
19	PAFZZ	5310004079566	96906	MS35338-45	WASHER, LOCK.....	6	
					UOC:BSR,BSS,BSU,BSV,BSW,BSX		
20	PFFZZ	5331009977230	96906	MS9068-214	O-RING.....	4	
					UOC:BSR,BSS,BSU,BSV,BSW,BSX		
21	PFFZZ	4730004057381	11083	8S6792	ELBOW, OIL COOLER.....	1	
					UOC:BSR,BSS,BSU,BSV,BSW,BSX		
22	PAFZZ	5306004263949	11083	0S1588	BOLT, MACHINE.....	2	
					UOC:BSR,BSS,BSU,BSV,BSW,BSX		
23	XDFZZ		11083	8S6791	ELBOW, INLET, OIL COO.....	1	
					UOC:BSR,BSS,BSU,BSV,BSW,BSX		
24	PFFZZ	5306002634038	11083	2A4639	BOLT, MACHINE.....	2	

SECTION II		TM5-2410-233-24P					
(1)	(2)	(3)	(4)	(5)	(6)	(7)	
ITEM NO	SMR CODE	NSN	CAGEC	PART NUMBER	DESCRIPTION AND USABLE ON CODES(UOC)	QTY	
25	PFFZZ	5306011169622	11083	0S1618	UOC:BSR,BSS,BSU,BSV,BSW,BSX BOLT,MACHINE.....	2	
26	PFFZZ	2930002513811	11083	3R9266	UOC:BSR,BSS,BSU,BSV,BSW,BSX BY-PASS,OIL COOLER.....	1	
27	PFFZZ	5340004999648	11083	1P1367	UOC:BSR,BSS,BSU,BSV,BSW,BSX PLUNGER,DETENT.....	1	
28	PFFZZ	5360002492203	11083	6F8007	UOC:BSR,BSS,BSU,BSV,BSW,BSX SPRING,HELICAL,COMP.....	1	
29	PAFZZ	5331008289787	09990	2-316S1032-70	UOC:BSR,BSS,BSU,BSV,BSW,BSX O-RING.....	1	
30	PAFZZ	5330005578514	11083	7S6744	UOC:BSR,BSS,BSU,BSV,BSW,BSX GASKET.....	1	
31	PFFZA	2940010253284	11083	6B0830	UOC:BSR,BSS,BSU,BSV,BSW,BSX COVER.....	1	
32	PAFZZ	5306002264826	80204	B1821BH031C088N	UOC:BSR,BSS,BSU,BSV,BSW,BSX BOLT,MACHINE.....	2	
33	PFOZZ	2940002304009	11083	5R1092	UOC:BSR,BSS,BSU,BSV,BSW,BSX OIL FILTER TUBE ASS.....	1	
34	PFOZZ	5340004029175	11083	7S3913	UOC:BSR,BSS,BSU,BSV,BSW,BSX CLIP,SPRING TENSION.....	1	
35	PFOZZ	5310000806004	96906	MS27183-14	UOC:BSR,BSS,BSU,BSV,BSW,BSX WASHER,FLAT.....	2	
36	PAFZZ	5306004238194	11083	1A2029	UOC:BSR,BSS,BSU,BSV,BSW,BSX BOLT,MACHINE.....	3	
37	PFOZZ	5310011945398	11083	1D4717	UOC:BSR,BSS,BSU,BSV,BSW,BSX NUT,HEXAGON.....	4	
38	XBFZZ		11083	5R1120	UOC:BSR,BSS,BSU,BSV,BSW,BSX BRACKET ASSEMBLY.....	1	
39	PFOZZ	5340004043350	11083	7S3912	UOC:BSR,BSS,BSU,BSV,BSW,BSX CLIP,SPRING TENSION.....	1	
40	PFOZZ	5330009206922	11083	2M5407	UOC:BSR,BSS,BSU,BSV,BSW,BSX GASKET.....	1	
41	PAOZZ	5306010949106	11083	0S1590	UOC:BSR,BSS,BSU,BSV,BSW,BSX BOLT,MACHINE.....	1	

END OF FIGURE

SECTION II

TM5-2410-233-24P

(1)	(2)	(3)	(4)	(5)	(6)	(7)
ITEM	SMR			PART		
NO	CODE	NSN	CAGEC	NUMBER	DESCRIPTION AND USABLE ON CODES (UOC)	QTY
GROUP 0106 ENGINE LUBRICATION SYSTEM						
FIG. 26A OIL FILTER, 5R0829 ENGINE						
1	PFOZZ	5365001190627	11083	9L572	PLUG, MACHINE THREAD.....	2
					UOC:BSR,BSS,BSU,BSV,BSW,BSX	
2	PFOZZ	5330009217128	11083	9F4522	GASKET PART OF KIT P/N 5R1425...	2
					UOC:BSR,BSS,BSU,BSV,BSW,BSX	
3	PFOZZ	2940011267475	11083	5R1106	FILTER BODY, FLUID.....	2
					UOC:BSR,BSS,BSU,BSV,BSW,BSX	
4	PFOZZ	5310002094771	11083	6H411	.WASHER, FLAT.....	1
					UOC:BSR,BSS,BSU,BSV,BSW,BSX	
5	PFOZZ	5360001373464	11083	9H7553	.SPRING, HELICAL, COMP.....	1
					UOC:BSR,BSS,BSU,BSV,BSW,BSX	
6	PFOZZ	4810011301070	11083	3R36	.DIAPHRAGM, ACTUATOR.....	1
					UOC:BSR,BSS,BSU,BSV,BSW,BSX	
7	PFOZZ	5325009208279	11083	7M9107	.RING, RETAINING.....	1
					UOC:BSR,BSS,BSU,BSV,BSW,BSX	
8	XAOZZ		11083	5R0654	.STANDPIPE-FILTER.....	1
					UOC:BSR,BSS,BSU,BSV,BSW,BSX	
9	PFOZZ	5330002916881	58312	6F9163-00	GASKET.....	2
					UOC:BSR,BSS,BSU,BSV,BSW,BSX	
10	PAOZZ	4820002374298	11083	5R679	VALVE, SAFETY RELIEF.....	2
					UOC:BSR,BSS,BSU,BSV,BSW,BSX	
11	PFOZZ	5365001089788	11083	3R3952	.PLUG, MACHINE THREAD.....	1
					UOC:BSR,BSS,BSU,BSV,BSW,BSX	
12	PFOZZ	5365001411595	11083	2A1913	.SPACER, RING PART OF KIT P/N 5R1425.....	1
					UOC:BSR,BSS,BSU,BSV,BSW,BSX	
13	PFOZZ	5340003896137	11083	1H4143	.RETAINER, HELICAL CO.....	1
					UOC:BSR,BSS,BSU,BSV,BSW,BSX	
14	PFOZZ	5360006644194	11083	9F6705	.SPRING, HELICAL, COMP.....	1
					UOC:BSR,BSS,BSU,BSV,BSW,BSX	
15	PFOZZ	3110001006160	11083	6B8208	.BALL, BEARING.....	1
					UOC:BSR,BSS,BSU,BSV,BSW,BSX	
16	XAOZZ		11083	5R0678	.BODY, VALVE RELIEF.....	1
					UOC:BSR,BSS,BSU,BSV,BSW,BSX	
17	PFOZZ	5365002629786	11083	1H4147	SPACER, RING.....	2
					UOC:BSR,BSS,BSU,BSV,BSW,BSX	
18	PFOZZ	5331009145821	11083	8M4445	O-RING.....	2
					UOC:BSR,BSS,BSU,BSV,BSW,BSX	
19	PAOZZ	5306011954681	11083	3B1915	BOLT.....	4
					UOC:BSR,BSS,BSU,BSV,BSW,BSX	
20	PAOZZ	5310006379541	96906	MS35338-46	WASHER, LOCK.....	4
					UOC:BSR,BSS,BSU,BSV,BSW,BSX	
21	PFOZZ	4730013214491	11083	3R1059	FLANGE, PIPE.....	2
					UOC:BSR,BSS,BSU,BSV,BSW,BSX	
22	PFOZZ	5330004293727	11083	9L1480	GASKET.....	2
					UOC:BSR,BSS,BSU,BSV,BSW,BSX	
23	PFOZZ	2940011254101	11083	5R1077	BASE ASSEMBLY, OIL F.....	1
					UOC:BSR,BSS,BSU,BSV,BSW,BSX	
24	PAOZZ	2940005806283	96906	MS35802-3	FILTER ELEMENT, FLUI.....	2
					UOC:BSR,BSS,BSU,BSV,BSW,BSX	

END OF FIGURE

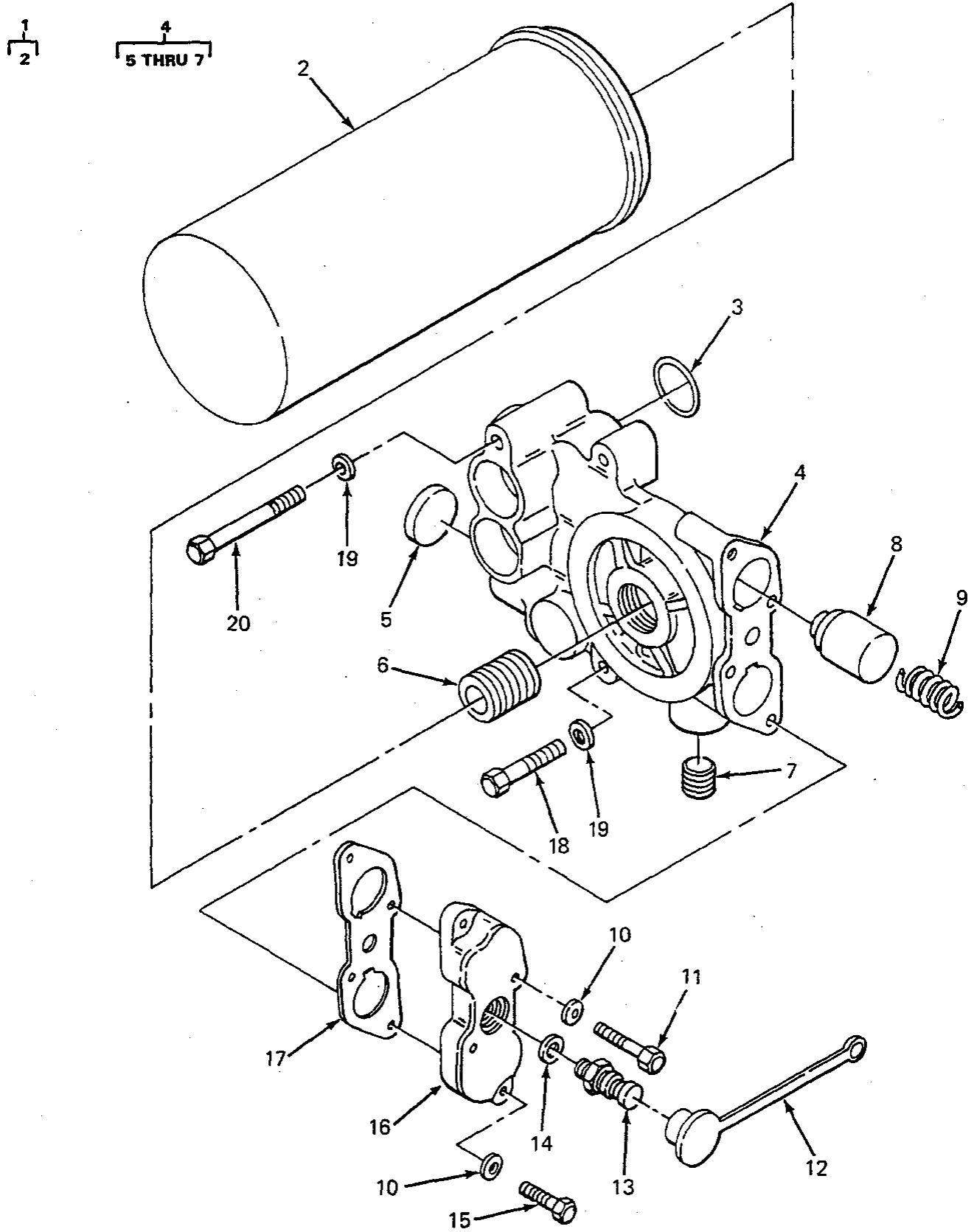

FIGURE 27. FILTER, 5R3715, 5R7757, 5R8357 ENGINES

SECTION II			TM5-2410-233-24P			
(1)	(2)	(3)	(4)	(5)	(6)	(7)
ITEM NO	SMR CODE	NSN	CAGEC	PART NUMBER	DESCRIPTION AND USABLE ON CODES(UOC)	QTY
GROUP 0106 ENGINE LUBRICATION SYSTEM						
FIG. 27 OIL FILTER, 5R3715, 5R7757, 5R8357 ENGINES						
1	XAFZZ	2940000290388	55883	IPD2P4004	FILTER ELEMENT, FLUI..... UOC:BSQ,BST,BSU,BSV,BSW,BSX,BSY,BSZ, GAB,RJG	1
2	PAFZZ	2940000290388	11083	1R0739	.FILTER ELEMENT, FLUI..... UOC:BSQ,BST,BSU,BSV,BSW,BSX,BSY,BSZ, GAB,RJG	1
3	PAFZZ	5331009138878	11083	8M4432	O-RING PART OF KIT P/N 6V1895.. UOC:BSQ,BST,BSU,BSV,BSW,BSX,BSY,BSZ, GAB,RJG	2
4	PAOZZ	2940013518383	11083	9Y7149	HEAD, FLUID FILTER..... UOC:BSQ,BST,BSU,BSV,BSW,BSX,BSY,BSZ, GAB,RJG	1
5	PAOZZ	5340003655169	11083	3B0645	.PLUG, EXPANSION..... UOC:BSQ,BST,BSU,BSV,BSW,BSX,BSY,BSZ, GAB,RJG	3
6	PAOZZ	5307010691419	11083	2P2537	.STUD, PLAIN..... UOC:BSQ,BST,BSU,BSV,BSW,BSX,BSY,BSZ, GAB,RJG	1
7	PAOZZ	4730002783383	15235	PLG1	.PLUG, PIPE..... UOC:BSQ,BST,BSU,BSV,BSW,BSX,BSY,BSZ, GAB,RJG	1
8	PAOZZ	5340004999648	11083	1P1367	PLUNGER, DETENT..... UOC:BSQ,BST,BSU,BSV,BSW,BSX,BSY,BSZ, GAB,RJG	2
9	PAOZZ	5360009508251	11083	8M3182	SPRING, HELICAL, COMP..... UOC:BSQ,BST,BSU,BSV,BSW,BSX,BSY,BSZ, GAB,RJG	2
10	PFOZZ	5310000814219	96906	MS27183-12	WASHER, FLAT..... UOC:BSQ,BST,BSU,BSV,BSW,BSX,BSY,BSZ, GAB,RJG	4
11	PFOZZ	5306002721804	11083	1B2790	BOLT, MACHINE..... UOC:BSQ,BST,BSU,BSV,BSW,BSX,BSY,BSZ, GAB,RJG	2
12	PAOZZ	5340013527258	11083	8C3445	CAP, PROTECTIVE, DUST..... UOC:BSQ,BST,BSU,BSV,BSW,BSX,BSY,BSZ, GAB,RJG	1
13	PAOZZ	4820013512951	11083	8C3446	VALVE, BLEEDER, HYDRA..... UOC:BSQ,BST,BSU,BSV,BSW,BSX,BSY,BSZ, GAB,RJG	1
14	PAOZZ	5330010491292	02697	3-904N552-90	O-RING..... UOC:BSQ,BST,BSU,BSV,BSW,BSX,BSY,BSZ, GAB,RJG	1
15	PFOZZ	5306011169622	11083	0S1618	BOLT, MACHINE..... UOC:BSQ,BST,BSU,BSV,BSW,BSX,BSY,BSZ, GAB,RJG	2
16	PAOZZ	2940013518384	11083	9Y6859	HEAD, FLUID FILTER..... UOC:BSQ,BST,BSU,BSV,BSW,BSX,BSY,BSZ,	1

SECTION II			TM5-2410-233-24P			
(1)	(2)	(3)	(4)	(5)	(6)	(7)
ITEM NO	SMR CODE	NSN	CAGEC	PART NUMBER	DESCRIPTION AND USABLE ON CODES(UOC)	QTY
17	XDOZZ	5330013517105	11083	9Y6860	GAB,RJG GASKET.....	1
					UOC:BSQ,BST,BSU,BSV,BSW,BSX,BSY,BSZ, GAB,RJG	
18	PAOZZ	5306001757468	11083	1H5514	BOLT,MACHINE.....	3
					UOC:BSQ,BST,BSU,BSV,BSW,BSX,BSY,BSZ, GAB,RJG	
19	PFOZZ	5310000814219	11083	9M1974	WASHER,FLAT.....	4
					UOC:BSQ,BST,BSU,BSV,BSW,BSX,BSY,BSZ, GAB,RJG	
20	PAOZZ	5306011581154	80204	B1821BH031C275D	BOLT,MACHINE.....	1
					UOC:BSQ,BST,BSU,BSV,BSW,BSX,BSY,BSZ, GAB,RJG	

END OF FIGURE

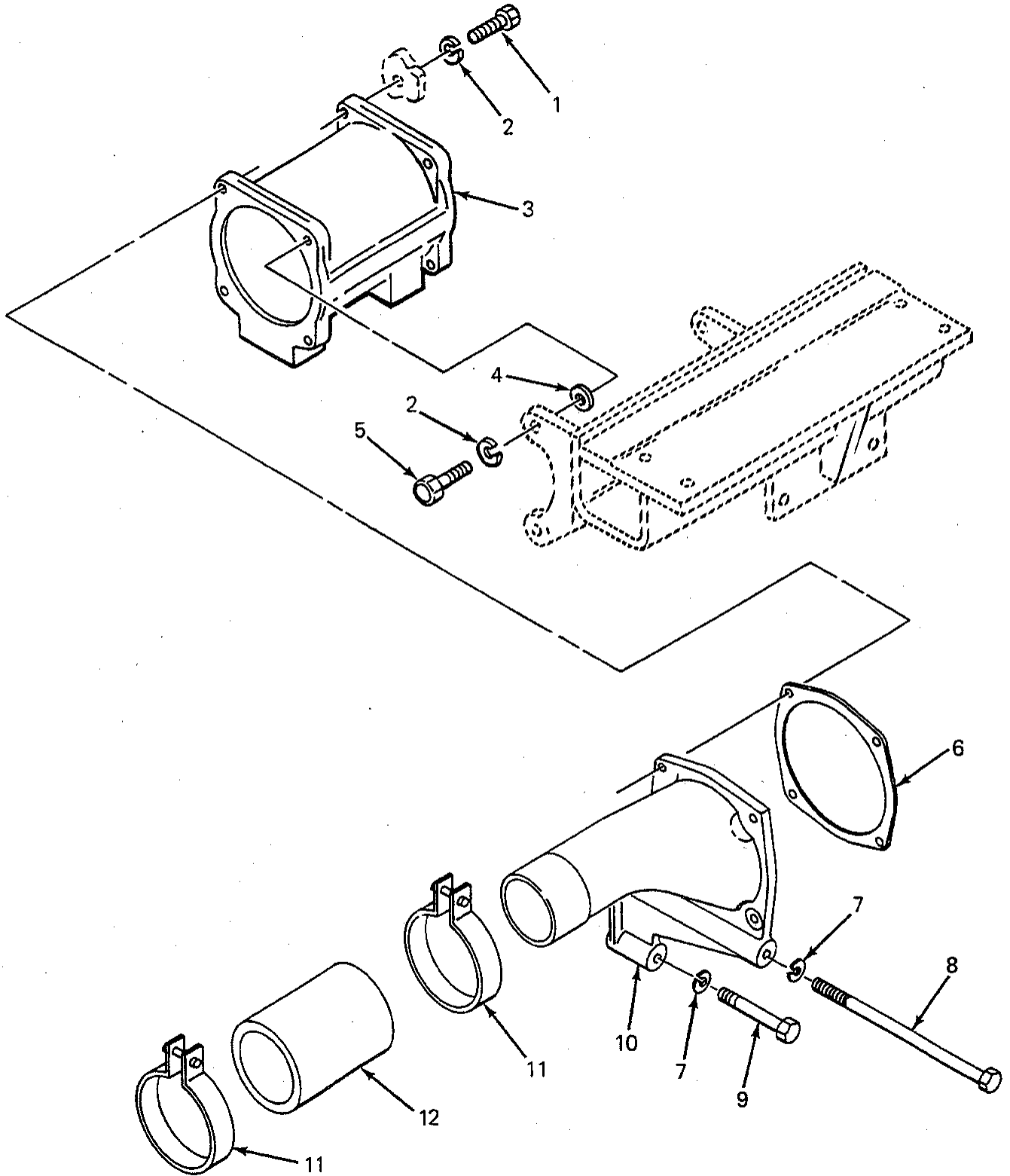

FIGURE 28. OIL COOLER, BONNET AND HOSE, 5R0829 ENGINE.

SECTION II			TM5-2410-233-24P			
(1)	(2)	(3)	(4)	(5)	(6)	(7)
ITEM NO	SMR CODE	NSN	CAGEC	PART NUMBER	DESCRIPTION AND USABLE ON CODES(UOC)	QTY
GROUP 0106 ENGINE LUBRICATION SYSTEM						
FIG. 28 OIL COOLER, BONNET, AND HOSE 5R0829 ENGINE.						
1	PAFZZ	5306004238194	11083	1A2029	BOLT, MACHINE.....	1
					UOC:BSR,BSS,BSU,BSV,BSW,BSX	
2	PAFZZ	5310006379541	96906	MS35338-46	WASHER, LOCK.....	5
					UOC:BSR,BSS,BSU,BSV,BSW,BSX	
3	PFFZZ	2930010112674	11083	7N0110	CORE ASSEMBLY, FLUID.....	1
					UOC:BSR,BSS,BSU,BSV,BSW,BSX	
4	PAOZZ	5310000806004	96906	MS27183-14	WASHER, FLAT.....	4
					UOC:BSR,BSS,BSU,BSV,BSW,BSX	
5	PAFZZ	5305007252317	80204	B1821BH038C150N	SCREW, CAP, HEXAGON H.....	4
					UOC:BSR,BSS,BSU,BSV,BSW,BSX	
6	PFOZZ	5330004016569	11083	8S5409	GASKET.....	1
					UOC:BSR,BSS,BSU,BSV,BSW,BSX	
7	PAOZZ	5310006379541	96906	MS35338-46	WASHER, LOCK.....	2
					UOC:BSR,BSS,BSU,BSV,BSW,BSX	
8	PFOZZ	5306002815130	11083	6B1557	BOLT, MACHINE.....	1
					UOC:BSR,BSS,BSU,BSV,BSW,BSX	
9	PFOZZ	5306002851368	11083	L1143	BOLT, MACHINE.....	1
					UOC:BSR,BSS,BSU,BSV,BSW,BSX	
10	PFOZZ	2930004025561	11083	8S5405	BONNET, OIL COOLER.....	1
					UOC:BSR,BSS,BSU,BSV,BSW,BSX	
11	PAOZZ	4730002449518	66295	RM72	CLAMP, HOSE.....	2
					UOC:BSR,BSS,BSU,BSV,BSW,BSX	
12	PFOZZ	4720004213854	11083	5P1263	HOSE, NONMETALLIC.....	1
					UOC:BSR,BSS,BSU,BSV,BSW,BSX	

END OF FIGURE

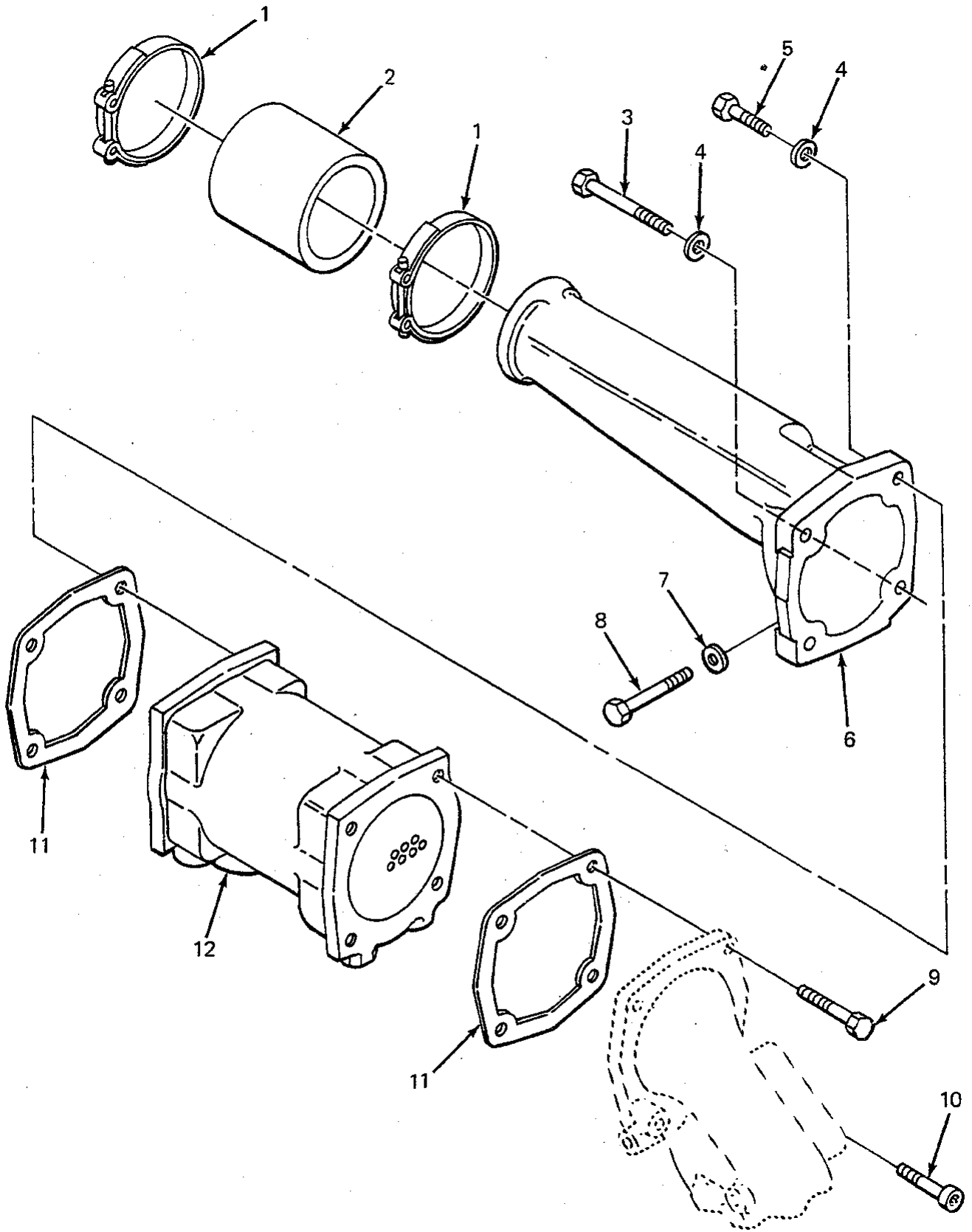

FIGURE 29. OIL COOLER, BONNET AND HOSE, 5R3715, 5R7757, 5R8357 ENGINES.

SECTION II			TM5-2410-233-24P			
(1)	(2)	(3)	(4)	(5)	(6)	(7)
ITEM NO	SMR CODE	NSN	CAGEC	PART NUMBER	DESCRIPTION AND USABLE ON CODES(UOC)	QTY
GROUP 0106 ENGINE LUBRICATION SYSTEM						
FIG. 29 OIL COOLER, BONNET AND HOSE 5R3715, 5R7757, 5R8357 ENGINES						
1	PAOZZ	4730011067246	11083	5P4868	CLAMP, HOSE.....	2
					UOC:BSQ, BST, BSU, BSV, BSW, BSX, BSY, BSZ, GAB, RJG	
2	MOOZZ	4720009088217	11083	9L1794	HOSE, PREFORMED MAKE FROM HOSE P/N 5P1260, 8 INCHES LONG CAGE 11083.....	1
					UOC:BSQ, BST, BSU, BSV, BSW, BSX	
3	PAFZZ	5305000680511	80204	B1821BH038C125N	SCREW, CAP, HEXAGON H.....	3
					UOC:BSQ, BST, BSU, BSV, BSW, BSX, BSY, BSZ, GAB, RJG	
4	PAFZZ	5310001174788	11083	5M2894	WASHER, FLAT.....	4
					UOC:BSQ, BST, BSU, BSV, BSW, BSX, BSY, BSZ, GAB, RJG	
5	PAFZZ	5306006982150	11083	0L2070	BOLT, MACHINE.....	1
					UOC:BSQ, BST, BSU, BSV, BSW, BSX, BSY, BSZ, GAB, RJG	
6	PAFZZ	4710012808242	11083	2W5240	PIPE, METALLIC.....	1
					UOC:BSU, BSV, BSW, BSX, BSY, BSZ, GAB, RJG	
7	PAFZZ	5310001174788	11083	5M2894	WASHER, FLAT.....	1
					UOC:BSQ, BST, BSU, BSV, BSW, BSX	
8	PAFZZ	5306011954681	11083	3B1915	BOLT.....	1
					UOC:BSQ, BST, BSU, BSV, BSW, BSX	
9	PAFZZ	5306010977874	11083	1T0765	BOLT, MACHINE.....	1
					UOC:BSQ, BST, BSU, BSV, BSW, BSX, BSY, BSZ, GAB, RJG	
10	PAFZZ	5306004238194	11083	1A2029	BOLT, MACHINE.....	3
					UOC:BSQ, BST, BSU, BSV, BSW, BSX, BSY, BSZ, GAB, RJG	
11	PAFZZ	5330005578494	11083	5S6051	GASKET PART OF KIT P/N 6V1895..	2
					UOC:BSQ, BST, BSU, BSV, BSW, BSX, BSY, BSZ, GAB, RJG	
12	PAFZZ	2930004571616	11083	7N0165	CORE ASSEMBLY, FLUID.....	1
					UOC:BSQ, BST, BSU, BSV, BSW, BSX, BSY, BSZ, GAB, RJG	

END OF FIGURE

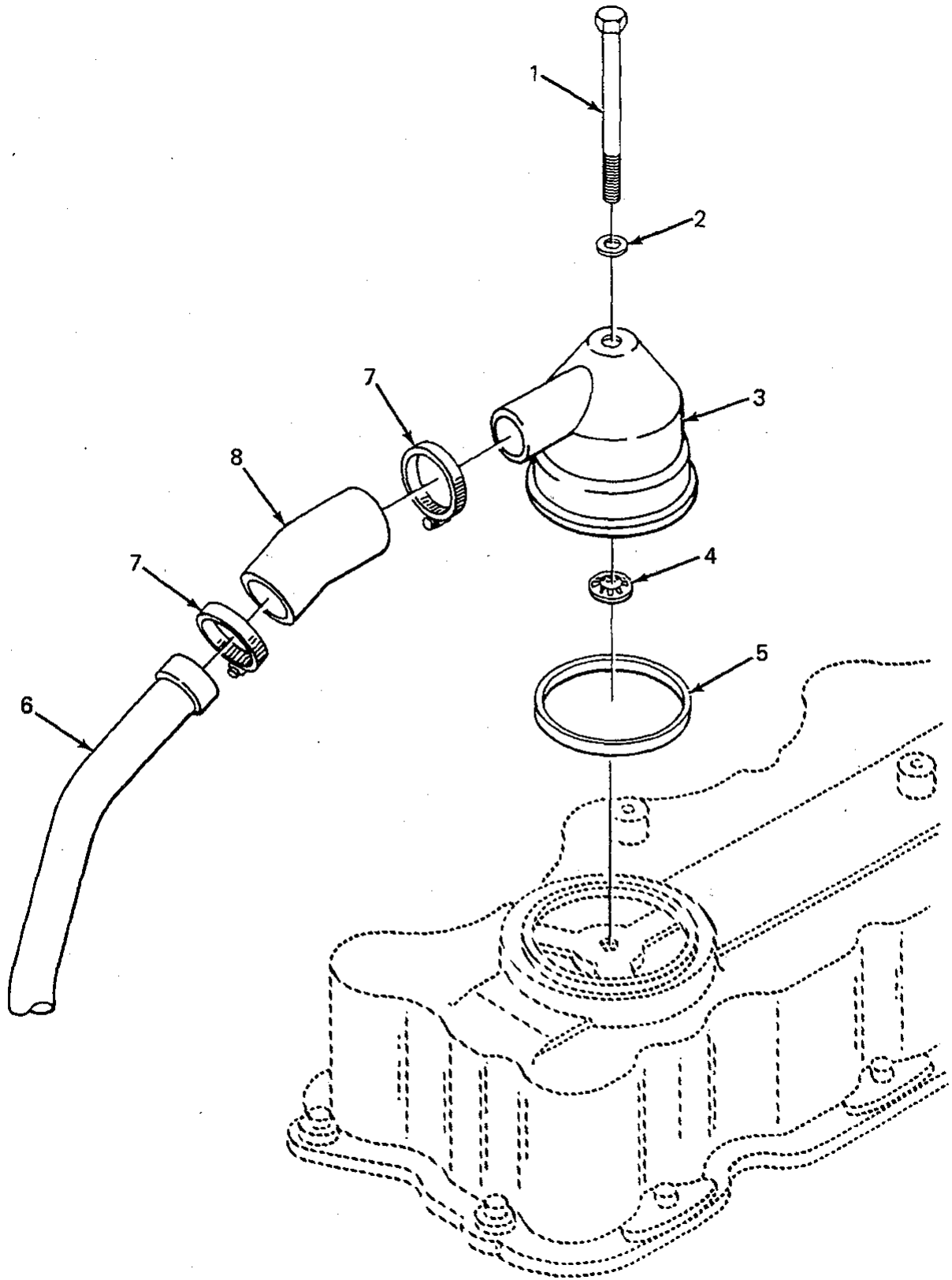
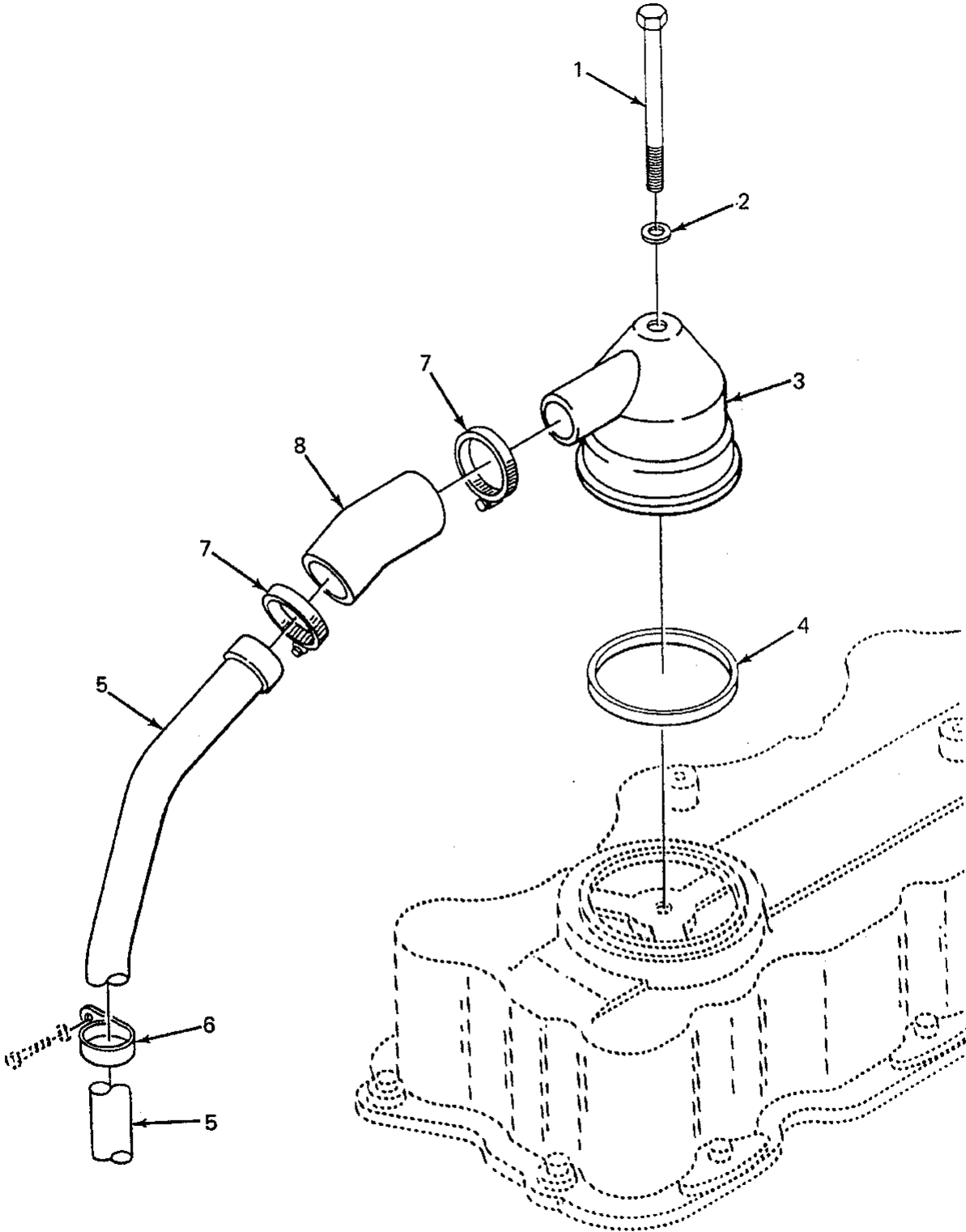

FIGURE 30. ENGINE BREATHER, 5R0829 ENGINE.

SECTION II			TM5-2410-233-24P			
(1)	(2)	(3)	(4)	(5)	(6)	(7)
ITEM NO	SMR CODE	NSN	CAGEC	PART NUMBER	DESCRIPTION AND USABLE ON CODES(UOC)	QTY
GROUP 0106 ENGINE LUBRICATION SYSTEM						
FIG. 30 ENGINE BREATHER, 5R0829 ENGINE						
1	PAOZZ	5306004725282	11083	3H3243	BOLT, MACHINE.....	1
					UOC:BSR,BSS,BSU,BSV,BSW,BSX	
2	PAOZZ	5310012086737	11083	4K9890	WASHER, FLAT.....	1
					UOC:BSR,BSS,BSU,BSV,BSW,BSX	
3	PFOZZ	2815001928768	18265	BAS02-0048	BREATHER.....	1
					UOC:BSR,BSS,BSU,BSV,BSW,BSX	
4	PFOZZ	5310003509689	77122	PS312010	PUSH ON NUT.....	1
					UOC:BSR,BSS,BSU,BSV,BSW,BSX	
5	PAOZZ	5330008908104	11083	6L5359	SEAL, SPECIAL.....	1
					UOC:BSR,BSS,BSU,BSV,BSW,BSX	
6	XDOZZ	4710002379927	11083	8S0782	TUBE, BENT, METALLIC.....	1
					UOC:BSR,BSS,BSU,BSV,BSW,BSX	
7	PFOZZ	4730012743639	66295	24H	CLAMP, HOSE.....	2
					UOC:BSR,BSS,BSU,BSV,BSW,BSX	
8	PAOZZ	4720010279168	11083	8S0780	HOSE.....	1
					UOC:BSR,BSS,BSU,BSV,BSW,BSX	

END OF FIGURE



TA204006

FIGURE 30A. ENGINE BREATHER. 5R3715, 5R7757, 5R8357 ENGINES.

SECTION II			TM5-2410-233-24P			
(1)	(2)	(3)	(4)	(5)	(6)	(7)
ITEM NO	SMR CODE	NSN	CAGEC	PART NUMBER	DESCRIPTION AND USABLE ON CODES(UOC)	QTY
GROUP 0106 ENGINE LUBRICATION SYSTEM						
FIG. 30A ENGINE BREATHER, 5R3715, 5R7757, 5R8357 ENGINES						
1	PAOZZ	5306004725282	11083	3H3243	BOLT,MACHINE.....	1
					UOC:BSQ,BST,BSU,BSV,BSW,BSX,BSY,BSZ,GAB,RJG	
2	PAOZZ	5310011475110	11083	9N0869	WASHER.....	1
					UOC:BSQ,BST,BSU,BSV,BSW,BSX,BSY,BSZ,GAB,RJG	
3	PAOZZ	2815012985347	18265	BAS02-0072	BREATHER.....	1
					UOC:BSQ,BST,BSU,BSV,BSW,BSX,BSY,BSZ,GAB,RJG	
4	PAOZZ	5330008288639	11083	4L9564	PACKING,PREFORMED PART OF KIT P/N 6V2525.....	1
					UOC:BSQ,BST,BSU,BSV,BSW,BSX,BSY,BSZ,GAB,RJG	
5	PFOZZ	4710011323997	11083	2P3767	TUBE,METALLIC.....	1
					UOC:BSQ,BST,BSU,BSV,BSW,BSX,BSY,BSZ,GAB,RJG	
6	PAOZZ	5340012572369	11083	1S4557	CLAMP,LOOP.....	1
					UOC:BSQ,BST,BSU,BSV,BSW,BSX,BSY,BSZ,GAB,RJG	
7	PFOZZ	5342011655721	11083	9M2904	CLAMP.....	2
					UOC:BSQ,BST,BSU,BSV,BSW,BSX,BSY,BSZ,GAB,RJG	
8	PAOZZ	4720010279168	11083	8S0780	HOSE.....	1
					UOC:BSQ,BST,BSU,BSV,BSW,BSX,BSY,BSZ,GAB,RJG	

END OF FIGURE

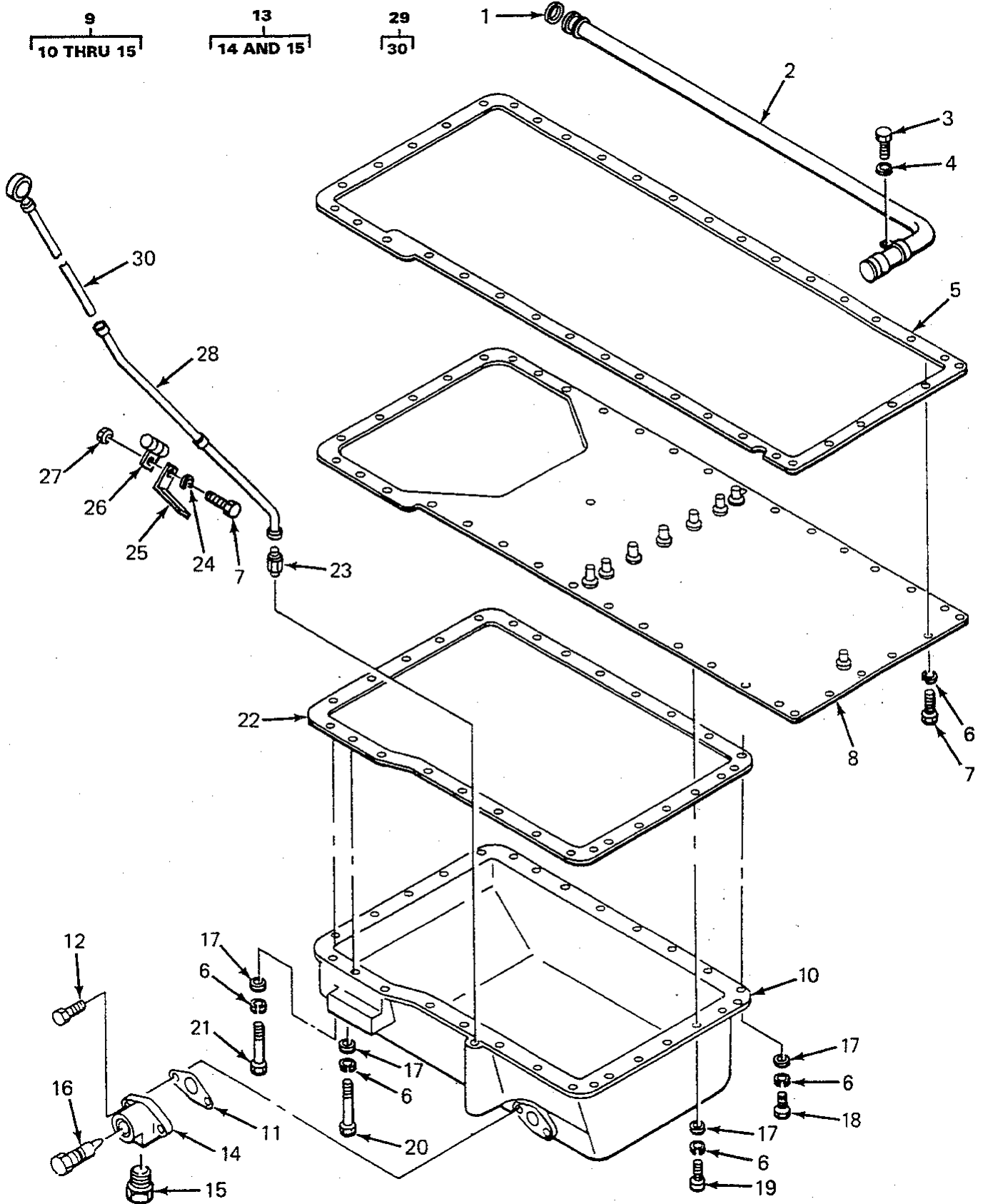

FIGURE 31. OIL PAN, 5R0829 ENGINE.

SECTION II			TM5-2410-233-24P			
(1)	(2)	(3)	(4)	(5)	(6)	(7)
ITEM NO	SMR CODE	NSN	CAGEC	PART NUMBER	DESCRIPTION AND USABLE ON CODES(UOC)	QTY
GROUP 0106 ENGINE LUBRICATION SYSTEM						
FIG. 31 OIL PAN, 5R0829 ENGINE						
1	PAFZZ	5331008289787	09990	2-316S1032-70	O-RING.....	1
					UOC:BSR,BSS,BSU,BSV,BSW,BSX	
2	PAFZZ	4710004932856	11083	8S0501	TUBE ASSEMBLY,SCAV.....	1
					UOC:BSR,BSS,BSU,BSV,BSW,BSX	
3	PFFZZ	5305007215492	80204	B1821BH038C063N	SCREW,CAP,HEXAGON H.....	1
					UOC:BSR,BSS,BSU,BSV,BSW,BSX	
4	PAFZZ	2930003652152	11083	L364	LOCK PLATE.....	1
					UOC:BSR,BSS,BSU,BSV,BSW,BSX	
5	PFFZZ	5330000743603	11083	4M2969	GASKET.....	1
					UOC:BSR,BSS,BSU,BSV,BSW,BSX	
6	PAOZZ	5310005146849	11083	3B4506	WASHER,LOCK.....	45
					UOC:BSR,BSS,BSU,BSV,BSW,BSX	
7	PFHZZ	5306002637301	11083	L1351	BOLT,MACHINE.....	45
					UOC:BSR,BSS,BSU,BSV,BSW,BSX	
8	XBFZZ		11083	8S1961	PLATE,OIL PAN.....	1
					UOC:BSR,BSS,BSU,BSV,BSW,BSX	
9	AFFFF	2815012485807	11083	4N7820	OIL PAN.....	1
					UOC:BSR,BSS,BSU,BSV,BSW,BSX	
10	PAFZZ	2815011619635	11083	8N6184	.OIL PAN.....	1
					UOC:BSR,BSS,BSU,BSV,BSW,BSX	
11	PAFZZ	5330011519294	11083	8N6854	.GASKET.....	1
					UOC:BSR,BSS,BSU,BSV,BSW,BSX	
12	PAFZZ	5306011954681	11083	3B1915	.BOLT.....	2
					UOC:BSR,BSS,BSU,BSV,BSW,BSX	
13	PFFZZ	4820012535557	11083	2W6096	.COCK,DRAIN.....	1
					UOC:BSR,BSS,BSU,BSV,BSW,BSX	
14	PAFZZ	4730011620112	11083	8N6849	.ELBOW,FLANGE TO PIP.....	1
					UOC:BSR,BSS,BSU,BSV,BSW,BSX	
15	PAFZZ	4730001223969	11083	1B5174	.PLUG,PIPE.....	1
					UOC:BSR,BSS,BSU,BSV,BSW,BSX	
16	PFFZZ	5365002439572	11083	5R674	PLUG,MACHINE THREAD.....	1
					UOC:BSR,BSS,BSU,BSV,BSW,BSX	
17	PFFZZ	5310000806004	96906	MS27183-14	WASHER,FLAT.....	26
					UOC:BSR,BSS,BSU,BSV,BSW,BSX	
18	PAFZZ	5305010156841	11083	0S1591	SCREW.....	9
					UOC:BSR,BSS,BSU,BSV,BSW,BSX	
19	PAFZZ	5306002634038	11083	2A4639	BOLT,MACHINE.....	7
					UOC:BSR,BSS,BSU,BSV,BSW,BSX	
20	PAHZZ	5305008798351	96906	MS35307-371	SCREW,CAP,HEXAGON H.....	3
					UOC:BSR,BSS,BSU,BSV,BSW,BSX	
21	PFFZZ	2910003099473	11083	0T0573	CAPSCREW,FUEL PUMP.....	5
					UOC:BSR,BSS,BSU,BSV,BSW,BSX	
22	PFFZZ	5330006137468	11083	8S1965	GASKET.....	1
					UOC:BSR,BSS,BSU,BSV,BSW,BSX	
23	PFOZZ	4730004018098	11083	8S1326	ADAPTER,STRAIGHT,PI.....	1
					UOC:BSR,BSS,BSU,BSV,BSW,BSX	
24	PFOZZ	5310006379541	81718	H2525M	WASHER,LOCK.....	1
					UOC:BSR,BSS,BSU,BSV,BSW,BSX	

SECTION II			TM5-2410-233-24P			
(1)	(2)	(3)	(4)	(5)	(6)	(7)
ITEM NO	SMR CODE	NSN	CAGEC	PART NUMBER	DESCRIPTION AND USABLE ON CODES(UOC)	QTY
25	PFOZZ	5340013172620	11083	5R1244	BRACKET, ANGLE..... UOC:BSR, BSS, BSU, BSV, BSW, BSX	1
26	PFOZZ	5340013170125	11083	4H2633	CLAMP, LOOP..... UOC:BSR, BSS, BSU, BSV, BSW, BSX	1
27	PFOZZ	5310011945398	11083	1D4717	NUT, HEXAGON..... UOC:BSR, BSS, BSU, BSV, BSW, BSX	1
28	PFOZZ	4710003499159	11083	5R1243	TUBE, BENT, METALLIC..... UOC:BSR, BSS, BSU, BSV, BSW, BSX	1
29	PFOZZ	6680002524506	11083	5R1245	GAGE ROD, CAP, LIQUID..... UOC:BSR, BSS, BSU, BSV, BSW, BSX	1
30	XAOZZ		11083	2H6387	.CAP, GAGE ROD..... UOC:BSR, BSS, BSU, BSV, BSW, BSX	1

END OF FIGURE

SECTION II

TM 5-2410-233-24P

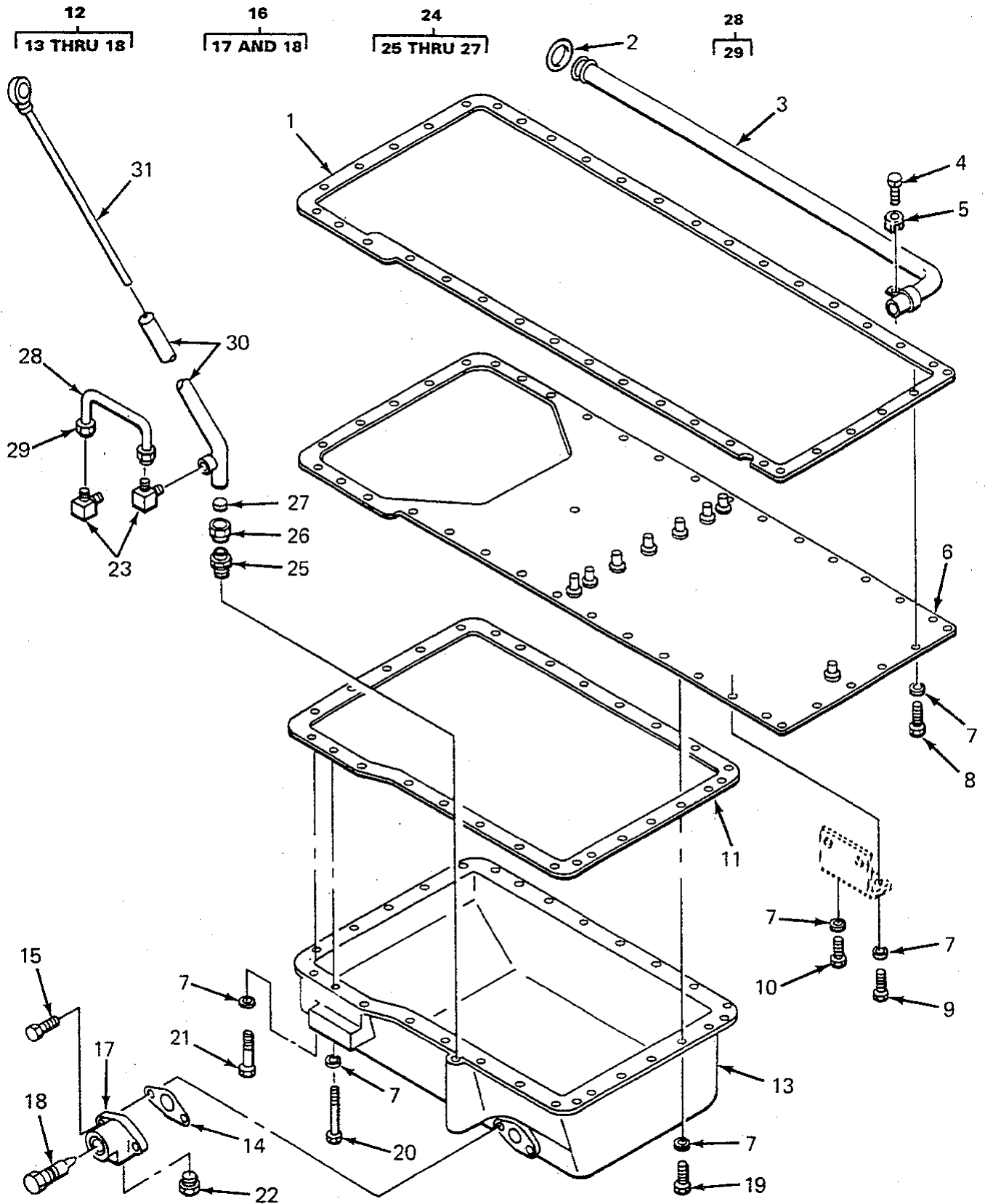

FIGURE 32. OIL PAN, 5R3715, 5R7757, 5R8357 ENGINES.

SECTION II			TM5-2410-233-24P			
(1)	(2)	(3)	(4)	(5)	(6)	(7)
ITEM NO	SMR CODE	NSN	CAGEC	PART NUMBER	DESCRIPTION AND USABLE ON CODES(UOC)	QTY
GROUP 0106 ENGINE LUBRICATION SYSTEM						
FIG. 32 OIL PAN, 5R3715, 5R7757, 5R8357 ENGINES						
1	PFFZZ	5330000743603	11083	4M2969	GASKET..... UOC:BSQ,BST,BSU,BSV,BSW,BSX,BSY,BSZ, GAB,RJG	1
2	PAOZZ	5330008474351	11083	9M4849	SEAL,RING PART OF KITS P/N 6V2525,6V2911,6V1980,6V0899..... UOC:BSQ,BST,BSU,BSV,BSW,BSX,BSY,BSZ, GAB,RJG	1
3	PAOZZ	4710010683420	11083	2P1739	TUBE ASSEMBLY,OIL..... UOC:BSQ,BST,BSU,BSV,BSW,BSX,BSY,BSZ, GAB,RJG	1
4	PAOZZ	5305007215492	80204	B1821BH038C063N	SCREW,CAP,HEXAGON H..... UOC:BSQ,BST,BSU,BSV,BSW,BSX,BSY,BSZ, GAB,RJG	2
5	PAOZZ	2930003652152	11083	L364	LOCK PLATE..... UOC:BSQ,BST,BSU,BSV,BSW,BSX,BSY,BSZ, GAB,RJG	2
6	PFFZZ	2815011465926	11083	2P1738	PLATE ASSEMBLY,OIL..... UOC:BSQ,BST,BSU,BSV,BSW,BSX,BSY,BSZ, GAB,RJG	1
7	PFFZZ	5310001174788	11083	5M2894	WASHER,FLAT..... UOC:BSQ,BST,BSU,BSV,BSW,BSX,BSY,BSZ, GAB,RJG	16
8	PAFZZ	5306002637301	11083	L1351	BOLT,MACHINE..... UOC:BSQ,BST,BSU,BSV,BSW,BSX,BSY,BSZ, GAB,RJG	16
9	PAFZZ	5306002637301	11083	L1351	BOLT,MACHINE..... UOC:BSQ,BST,BSU,BSV,BSW,BSX,BSY,BSZ, GAB,RJG	2
10	PAFZZ	5306004238194	11083	1A2029	BOLT,MACHINE..... UOC:BSQ,BST,BSU,BSV,BSW,BSX,BSY,BSZ, GAB,RJG	2
11	PFFZZ	5330006137468	11083	8S1965	GASKET PART OF KIT P/N 6V2911 AND 5R1425..... UOC:BSQ,BST,BSU,BSV,BSW,BSX,BSY,BSZ, GAB,RJG	1
12	PFFFF	2815012485807	11083	4N7820	OIL PAN..... UOC:BSQ,BST,BSU,BSV,BSW,BSX,BSY,BSZ, GAB,RJG	1
13	PFFZZ	2815011619635	11083	8N6184	.OIL PAN..... UOC:BSQ,BST,BSU,BSV,BSW,BSX,BSY,BSZ, GAB,RJG	1
14	PFFZZ	5330011519294	11083	8N6854	.GASKET PART OF KIT P/N 6V2911. UOC:BSQ,BST,BSU,BSV,BSW,BSX,BSY,BSZ, GAB,RJG	1
15	PFFZZ	5306011954681	11083	3B1915	.BOLT..... UOC:BSQ,BST,BSU,BSV,BSW,BSX,BSY,BSZ, GAB,RJG	2

SECTION II		TM5-2410-233-24P					
(1)	(2)	(3)	(4)	(5)	(6)	(7)	
ITEM NO	SMR CODE	NSN	CAGEC	PART NUMBER	DESCRIPTION AND USABLE ON CODES(UOC)	QTY	
16	PFFZZ	4820012535557	11083	2W6096	.COCK, DRAIN..... UOC:BSQ,BST,BSU,BSV,BSW,BSX,BSY,BSZ, GAB,RJG	1	
17	PFFZZ	4730011620112	11083	8N6849	..ELBOW, FLANGE TO PIP..... UOC:BSQ,BST,BSU,BSV,BSW,BSX,BSY,BSZ, GAB,RJG	1	
18	PFFZZ	5365011596679	11083	5N8780	..PLUG, MACHINE THREAD..... UOC:BSQ,BST,BSU,BSV,BSW,BSX,BSY,BSZ, GAB,RJG	1	
19	PAFZZ	5306004238116	90940	0035392-0	BOLT, MACHINE..... UOC:BSQ,BST,BSU,BSV,BSW,BSX,BSY,BSZ, GAB,RJG	20	
20	PAFZZ	5305008798351	96906	MS35307-371	SCREW, CAP, HEXAGON H..... UOC:BSQ,BST,BSU,BSV,BSW,BSX,BSY,BSZ, GAB,RJG	3	
21	PFFZZ	2910003099473	11083	0T0573	CAPSCREW, FUEL PUMP..... UOC:BSQ,BST,BSU,BSV,BSW,BSX,BSY,BSZ, GAB,RJG	5	
22	PFFZZ	4730006784749	79470	C3159X12	PLUG, PIPE..... UOC:BSQ,BST,BSU,BSV,BSW,BSX,BSY,BSZ, GAB,RJG	1	
23	PFOZZ	4730010599435	11083	5K9243	ELBOW, PIPE TO TUBE..... UOC:BSQ,BST,BSU,BSV,BSW,BSX,BSY,BSZ, GAB,RJG	2	
24	PFOZZ	4730004018098	11083	8S1326	ADAPTER, STRAIGHT, PI..... UOC:BSQ,BST,BSU,BSV,BSW,BSX,BSY,BSZ, GAB,RJG	1	
25	XDOZZ		93061	2592-00011	.ADAPTER, STRAIGHT, PI..... UOC:BSQ,BST,BSU,BSV,BSW,BSX,BSY,BSZ, GAB,RJG	1	
26	PFOZZ	4730011780773	11083	5P4443	.SLEEVE, COMPRESSION,..... UOC:BSQ,BST,BSU,BSV,BSW,BSX,BSY,BSZ, GAB,RJG	1	
27	PFOZZ	4730010487874	79470	1461X8	.NUT, TUBE COUPLING..... UOC:BSQ,BST,BSU,BSV,BSW,BSX,BSY,BSZ, GAB,RJG	1	
28	PFOZZ	4710010689728	11083	2P2697	TUBE A..... UOC:BSQ,BST,BSU,BSV,BSW,BSX,BSY,BSZ, GAB,RJG	1	
29	PFOZZ	4730000137397	11083	4B8756	.INVERTED NUT, TUBE C..... UOC:BSQ,BST,BSU,BSV,BSW,BSX,BSY,BSZ, GAB,RJG	2	
30	PFOZZ	2590011489536	11083	2P2547	FILLER NECK..... UOC:BSQ,BST,BSU,BSV,BSW,BSX,BSY,BSZ, GAB,RJG	1	
31	PFOZZ	6680004660299	11083	8S3995	GAGE ROD, LIQUID LEV..... UOC:BSQ,BST,BSU,BSV,BSW,BSX,BSY,BSZ, GAB,RJG	1	

END OF FIGURE

SECTION II

TM 5-2410-233-24P

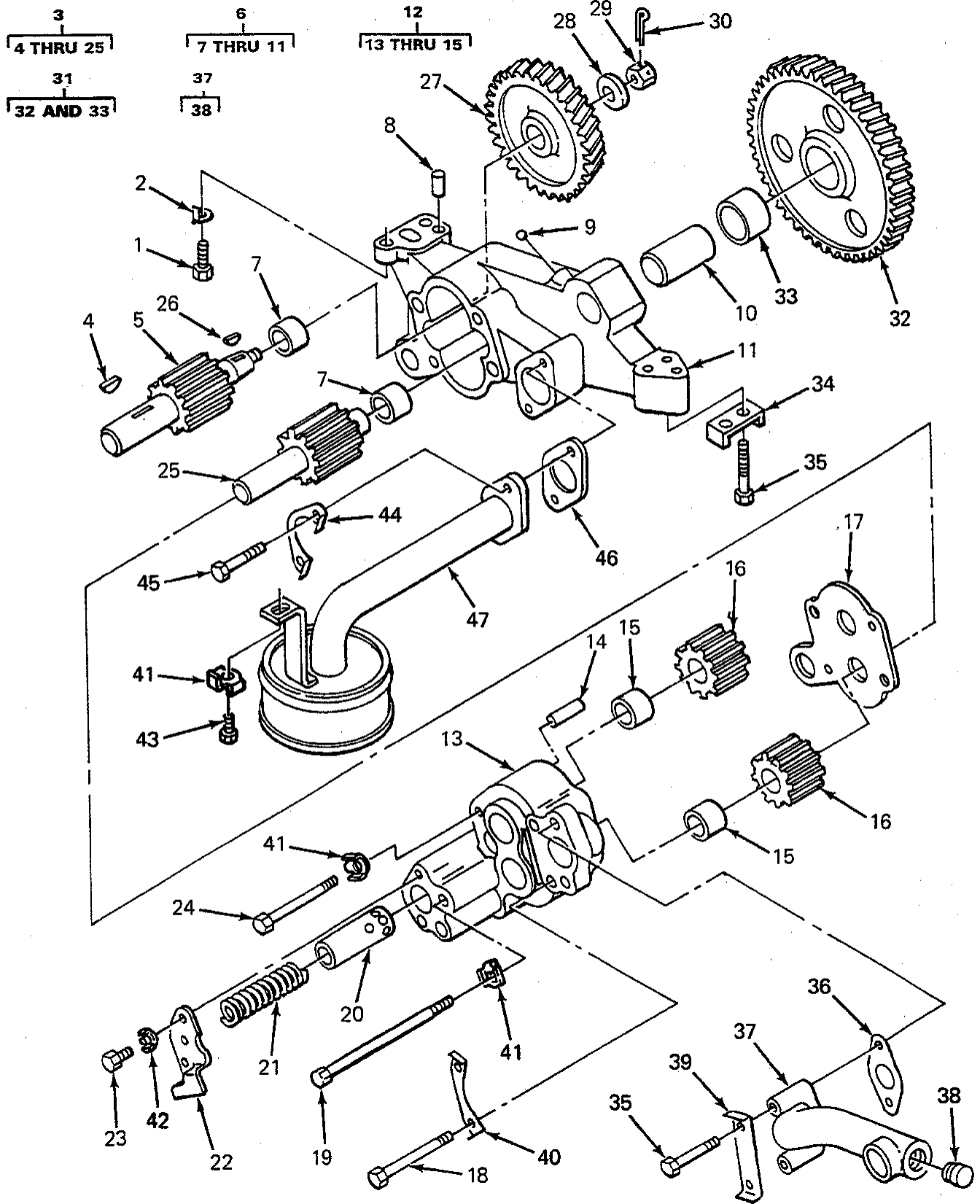

FIGURE 33. OIL PUMP, 5R0829 ENGINE.

SECTION II		TM5-2410-233-24P				
(1)	(2)	(3)	(4)	(5)	(6)	(7)
ITEM NO	SMR CODE	NSN	CAGEC	PART NUMBER	DESCRIPTION AND USABLE ON CODES(UOC)	QTY
GROUP 0106 ENGINE LUBRICATION SYSTEM						
FIG. 33 OIL PUMP, 5R0829 ENGINE						
1	PAHZZ	5306004238194	11083	1A2029	BOLT, MACHINE.....	2
					UOC:BSR,BSS,BSU,BSV,BSW,BSX	
2	PAHZZ	5310009228691	11083	8M7587	LOCK.....	2
					UOC:BSR,BSS,BSU,BSV,BSW,BSX	
3	PFHHH	2910010207319	11083	6N2820	PUMP,FUEL INJECTION.....	1
					UOC:BSR,BSS,BSU,BSV,BSW,BSX	
4	PAHZZ	5315006165521	96906	MS35756-13	.KEY,WOODRUFF.....	1
					UOC:BSR,BSS,BSU,BSV,BSW,BSX	
5	PFHZZ	3040010675675	11083	2P6245	.SHAFT,STRAIGHT.....	1
					UOC:BSR,BSS,BSU,BSV,BSW,BSX	
6	PFHHH	2815004706351	11083	8S0485	.BODY ASSEMBLY,OIL P.....	1
					UOC:BSR,BSS,BSU,BSV,BSW,BSX	
7	PAHZZ	3120004408463	11083	8S6511	.BEARING,SLEEVE.....	2
					UOC:BSR,BSS,BSU,BSV,BSW,BSX	
8	PAHZZ	5315003638794	11083	1F1006	.PIN,STRAIGHT,HEADLE.....	1
					UOC:BSR,BSS,BSU,BSV,BSW,BSX	
9	PFHZZ	3110009491438	11083	4B9880	.BALL,BEARING.....	1
					UOC:BSR,BSS,BSU,BSV,BSW,BSX	
10	XBHZZ		11083	7S6309	.SHAFT,STRAIGHT.....	1
					UOC:BSR,BSS,BSU,BSV,BSW,BSX	
11	XAHZZ		11083	8S0484	.BODY,OIL PUMP.....	1
					UOC:BSR,BSS,BSU,BSV,BSW,BSX	
12	XDHZZ		11083	8S488	.BODY,OIL PUMP.....	1
					UOC:BSR,BSS,BSU,BSV,BSW,BSX	
13	XDHZZ	2910013515941	11083	8S0487	.HOUSING,FUEL PUMP.....	1
					UOC:BSR,BSS,BSU,BSV,BSW,BSX	
14	PFHZZ	5315007607417	11083	1M3735	.PIN,STRAIGHT,HEADLE.....	2
					UOC:BSR,BSS,BSU,BSV,BSW,BSX	
15	PFHZZ	3120004408463	11083	8S6511	.BEARING,SLEEVE.....	2
					UOC:BSR,BSS,BSU,BSV,BSW,BSX	
16	PAHZZ	3020004606696	11083	6N1036	.GEAR,SPUR.....	2
					UOC:BSR,BSS,BSU,BSV,BSW,BSX	
17	PFHZZ	5365004982957	11083	8S0486	.SPACER.....	1
					UOC:BSR,BSS,BSU,BSV,BSW,BSX	
18	PAHZZ	5305008798351	96906	MS35307-371	.SCREW,CAP,HEXAGON H.....	2
					UOC:BSR,BSS,BSU,BSV,BSW,BSX	
19	PFHZZ	5305009640503	80204	B1821BH038C500N	.SCREW,CAP,HEXAGON H.....	1
					UOC:BSR,BSS,BSU,BSV,BSW,BSX	
20	XDHZZ		11083	2S9529	.PLUNGER,SPECIAL.....	1
					UOC:BSR,BSS,BSU,BSV,BSW,BSX	
21	PAHZZ	5360004552793	11083	1S3921	.SPRING,HELICAL,COMP.....	1
					UOC:BSR,BSS,BSU,BSV,BSW,BSX	
22	PFHZZ	2815010539612	11083	8S496	.COVER,OIL PUMP.....	1
					UOC:BSR,BSS,BSU,BSV,BSW,BSX	
23	PAHZZ	5306008148967	11083	2H3755	.BOLT,MACHINE.....	2
					UOC:BSR,BSS,BSU,BSV,BSW,BSX	
24	PFHZZ	5306004262932	11083	S1619	.BOLT,MACHINE.....	1
					UOC:BSR,BSS,BSU,BSV,BSW,BSX	

SECTION II		TM5-2410-233-24P					
(1)	(2)	(3)	(4)	(5)	(6)	(7)	
ITEM NO	SMR CODE	NSN	CAGEC	PART NUMBER	DESCRIPTION AND USABLE ON CODES(UOC)	QTY	
25	PFHZZ	2815004706352	11083	8S0493	.SHAFT ASSEMBLY,OIL..... UOC:BSR,BSS,BSU,BSV,BSW,BSX	1	
26	PAHZZ	5315009447035	11083	8M5599	KEY,WOODRUFF..... UOC:BSR,BSS,BSU,BSV,BSW,BSX	1	
27	PFHZZ	3020009363972	11083	8S0497	GEAR,HELICAL..... UOC:BSR,BSS,BSU,BSV,BSW,BSX	1	
28	PFHZZ	5310010512300	11083	1P7346	WASHER..... UOC:BSR,BSS,BSU,BSV,BSW,BSX	1	
29	PAHZZ	5306010949106	11083	0S1590	BOLT,MACHINE..... UOC:BSR,BSS,BSU,BSV,BSW,BSX	1	
30	PAFZZ	5315008395822	96906	MS24665-353	PIN,COTTER..... UOC:BST,BSU,BSV,BSW,BSX,BSY,BSZ	1	
31	AHHZZ		11083	7N4715	GEAR,HELICAL..... UOC:BSR,BSS,BSU,BSV,BSW,BSX	1	
32	XDHZZ		11083	9S1179	.GEAR,HELICAL..... UOC:BSR,BSS,BSU,BSV,BSW,BSX	1	
33	PAHZZ	3120004408440	11083	9S1160	.BEARING,SLEEVE..... UOC:BSR,BSS,BSU,BSV,BSW,BSX	1	
34	PAHZZ	5340004238146	11083	OTO329	LOCKING PLATE,NUT A..... UOC:BSR,BSS,BSU,BSV,BSW,BSX	1	
35	PAHZZ	5306010949106	11083	0S1590	BOLT,MACHINE..... UOC:BSR,BSS,BSU,BSV,BSW,BSX	4	
36	PAHZZ	5330000743586	11083	7H1796	GASKET..... UOC:BSR,BSS,BSU,BSV,BSW,BSX	1	
37	XDHZZ		11083	8S1926	ELBOW,SCAVENGER LIN..... UOC:BSR,BSS,BSU,BSV,BSW,BSX	1	
38	PAHZZ	5340002765832	11083	4B3938	.PLUG,EXPANSION..... UOC:BSR,BSS,BSU,BSV,BSW,BSX	1	
39	PFHZZ	5342009486464	11083	6H4208	LOCKPLATE..... UOC:BSR,BSS,BSU,BSV,BSW,BSX	1	
40	XBFZZ	5340004941997	11083	8S8871	LOCKING PLATE NUT..... UOC:BSR,BSS,BSU,BSV,BSW,BSX	1	
41	PAHZZ	2930003652152	11083	L364	LOCK PLATE..... UOC:BSR,BSS,BSU,BSV,BSW,BSX	3	
42	PAFZZ	2815004238767	11083	2A5328	LOCK PLATE..... UOC:BSR,BSS,BSU,BSV,BSW,BSX	2	
43	PFHZZ	5305007215492	80204	B1821BH038C063N	SCREW,CAP,HEXAGON H..... UOC:BSR,BSS,BSU,BSV,BSW,BSX	1	
44	PAHZZ	5342004941996	11083	8S8874	LOCKING PLATE NUT..... UOC:BSR,BSS,BSU,BSV,BSW,BSX	1	
45	PAHZZ	5306002604508	11083	S1594	BOLT,MACHINE..... UOC:BSR,BSS,BSU,BSV,BSW,BSX	2	
46	PAFZZ	5330005578489	11083	8M0904	GASKET..... UOC:BSR,BSS,BSU,BSV,BSW,BSX	1	
47	PAHZZ	2815004606547	11083	8S5015	BELL ASSEMBLY,OIL P..... UOC:BSR,BSS,BSU,BSV,BSW,BSX	1	

END OF FIGURE

SECTION II

TM 5-2410-233-24P

- | | | |
|------------|-----------|-----------|
| 3 | 8 | 10 |
| 4 THRU 29 | 9 THRU 22 | 11 AND 12 |
| 22 | 27 | 30 |
| 23 THRU 27 | 28 AND 29 | 31 AND 32 |

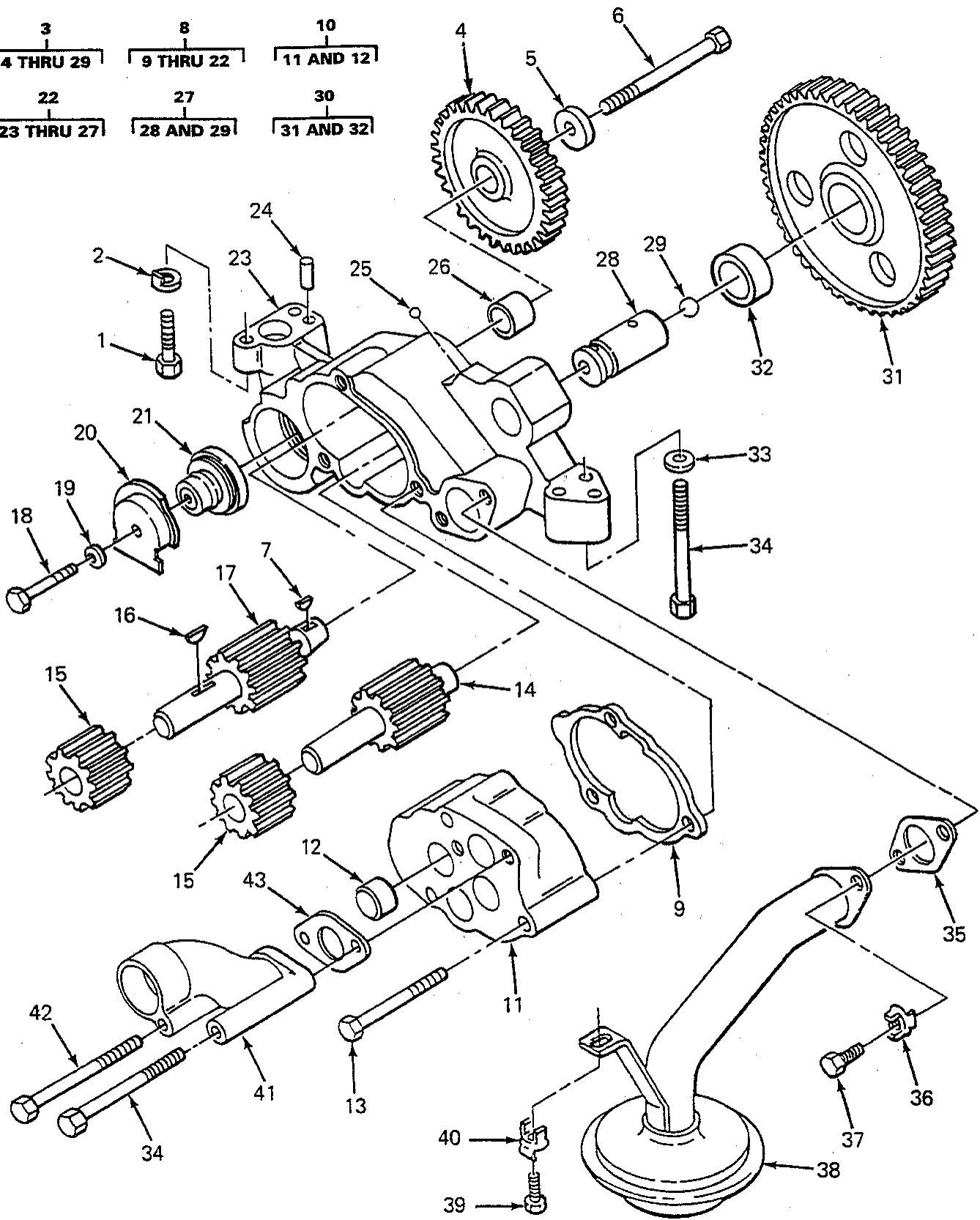

FIGURE 34. OIL PUMP, 5R3715, 5R7757, 5R8357 ENGINES.

SECTION II			TM5-2410-233-24P			
(1)	(2)	(3)	(4)	(5)	(6)	(7)
ITEM NO	SMR CODE	NSN	CAGEC	PART NUMBER	DESCRIPTION AND USABLE ON CODES(UOC)	QTY
GROUP 0106 ENGINE LUBRICATION SYSTEM						
FIG. 34 OIL PUMP, 5R3715, 5R7757, 5R8357 ENGINES						
1	PAHZZ	5306011954681	11083	3B1915	BOLT.....	2
					UOC:BSQ,BST,BSU,BSV,BSW,BSX,BSY,BSZ,GAB,RJG	
2	PAHZZ	5310009228691	11083	8M7587	L0CK.....	2
					UOC:BSQ,BST,BSU,BSV,BSW,BSX,BSY,BSZ,GAB,RJG	
3	XAHHH	2815012533453	11083	6N2642	OIL PUMP ASSEMBLY,E.....	1
					UOC:BSQ,BST,BSU,BSV,BSW,BSX,BSY,BSZ,GAB,RJG	
4	XAHZZ		55883	IDP8S0497	.GEAR,HELICAL.....	1
					UOC:BSQ,BST,BSU,BSV,BSW,BSX,BSY,BSZ,GAB,RJG	
5	PAHZZ	5310010512300	11083	1P7346	.WASHER.....	1
					UOC:BSQ,BST,BSU,BSV,BSW,BSX,BSY,BSZ,GAB,RJG	
6	PAHZZ	5306010949106	11083	0S1590	.BOLT,MACHINE.....	1
					UOC:BSQ,BST,BSU,BSV,BSW,BSX,BSY,BSZ,GAB,RJG	
7	PAHZZ	5315009447035	11083	8M5599	.KEY,WOODRUFF.....	1
					UOC:BSQ,BST,BSU,BSV,BSW,BSX,BSY,BSZ,GAB,RJG	
8	PAHZZ	2815012175755	11083	4P4020	.OIL PUMP ASSEMBLY,E.....	1
					UOC:BSQ,BST,BSU,BSV,BSW,BSX,BSY,BSZ,GAB,RJG	
9	PAHZZ	5365010690882	11083	2P1781	..SPACER.....	1
					UOC:BSQ,BST,BSU,BSV,BSW,BSX,BSY,BSZ,GAB,RJG	
10	PFHZZ	4320012536286	11083	4W2321	..HOUSING,LIQUID PUMP.....	1
					UOC:BSQ,BST,BSU,BSV,BSW,BSX,BSY,BSZ,GAB,RJG	
11	XDHZZ		11083	4N4054	...HOUSING,LIQUID PUMP.....	1
					UOC:BSQ,BST,BSU,BSV,BSW,BSX,BSY,BSZ,GAB,RJG	
12	PAHZZ	3120004408463	11083	8S6511	...BEARING,SLEEVE.....	2
					UOC:BSQ,BST,BSU,BSV,BSW,BSX,BSY,BSZ,GAB,RJG	
13	PAHZZ	5306004262974	11083	T65	..BOLT,MACHINE.....	3
					UOC:BSQ,BST,BSU,BSV,BSW,BSX,BSY,BSZ,GAB,RJG	
14	PAHZZ	2815004706352	11083	8S0493	..SHAFT ASSEMBLY,OIL.....	1
					UOC:BSQ,BST,BSU,BSV,BSW,BSX,BSY,BSZ,GAB,RJG	
15	PAHZZ	3020004606696	11083	6N1036	..GEAR,SPUR.....	2
					UOC:BSQ,BST,BSU,BSV,BSW,BSX,BSY,BSZ,GAB,RJG	
16	PAHZZ	5315006165521	96906	MS35756-13	..KEY,WOODRUFF.....	1
					UOC:BSQ,BST,BSU,BSV,BSW,BSX,BSY,BSZ,	

SECTION II			TM5-2410-233-24P			
(1)	(2)	(3)	(4)	(5)	(6)	(7)
ITEM NO	SMR CODE	NSN	CAGEC	PART NUMBER	DESCRIPTION AND USABLE ON CODES(UOC)	QTY
17	PAHZZ	3040010675675	11083	2P6245	GAB,RJG ..SHAFT,STRAIGHT.....	1
					UOC:BSQ,BST,BSU,BSV,BSW,BSX,BSY,BSZ, GAB,RJG	
18	PAHZZ	5306002264833	80204	B1821BH031C200N	..BOLT,MACHINE.....	1
					UOC:BSQ,BST,BSU,BSV,BSW,BSX,BSY,BSZ, GAB,RJG	
19	PFHZZ	5310000814219	96906	MS27183-12	..WASHER,FLAT.....	1
					UOC:BSQ,BST,BSU,BSV,BSW,BSX,BSY,BSZ, GAB,RJG	
20	PAHZZ	5340011487396	11083	4N3732	..COVER,ACCESS.....	1
					UOC:BSQ,BST,BSU,BSV,BSW,BSX,BSY,BSZ, GAB,RJG	
21	PAHZZ	2815010681729	11083	4P3546	..VALVE,OIL PUMP.....	1
					UOC:BSQ,BST,BSU,BSV,BSW,BSX,BSY,BSZ, GAB,RJG	
22	PAHZZ	2990012533454	11083	4W2322	..HOUSING,OIL PUMP AS.....	1
					UOC:BSQ,BST,BSU,BSV,BSW,BSX,BSY,BSZ, GAB,RJG	
23	XAHZZ		11083	8N8635	...BODY.....	1
					UOC:BSQ,BST,BSU,BSV,BSW,BSX,BSY,BSZ, GAB,RJG	
24	PAHZZ	5315003638794	11083	1F1006	...PIN,STRAIGHT,HEADLE.....	1
					UOC:BSQ,BST,BSU,BSV,BSW,BSX,BSY,BSZ, GAB,RJG	
25	PAHZZ	3110009491438	11083	4B9880	...BALL,BEARING.....	1
					UOC:BSQ,BST,BSU,BSV,BSW,BSX,BSY,BSZ, GAB,RJG	
26	PAHZZ	3120004408463	11083	8S6511	...BEARING,SLEEVE.....	2
					UOC:BSQ,BST,BSU,BSV,BSW,BSX,BSY,BSZ, GAB,RJG	
27	PAHZZ	3040010675649	11083	2P1170	...SHAFT,STRAIGHT.....	1
					UOC:BSQ,BST,BSU,BSV,BSW,BSX,BSY,BSZ, GAB,RJG	
28	XAHZZ		11083	2P1169	...SHAFT.....	1
					UOC:BSQ,BST,BSU,BSV,BSW,BSX,BSY,BSZ, GAB,RJG	
29	PAHZZ	3110000119935	11083	4B9782	...BALL,BEARING.....	1
					UOC:BSQ,BST,BSU,BSV,BSW,BSX,BSY,BSZ, GAB,RJG	
30	PFHZZ	3020012541227	11083	7N4722	GEAR,SPUR.....	1
					UOC:BSQ,BST,BSU,BSV,BSW,BSX,BSY,BSZ, GAB,RJG	
31	XAHZZ		11083	7W0449	.GEAR.....	1
					UOC:BSQ,BST,BSU,BSV,BSW,BSX,BSY,BSZ, GAB,RJG	
32	PFHZZ	3120010662505	11083	2P1168	.BEARING,SLEEVE.....	1
					UOC:BSQ,BST,BSU,BSV,BSW,BSX,BSY,BSZ, GAB,RJG	
33	PAHZZ	5310001174788	11083	5M2894	WASHER,FLAT.....	2
					UOC:BSQ,BST,BSU,BSV,BSW,BSX,BSY,BSZ, GAB,RJG	

SECTION II			TM5-2410-233-24P			
(1)	(2)	(3)	(4)	(5)	(6)	(7)
ITEM NO	SMR CODE	NSN	CAGEC	PART NUMBER	DESCRIPTION AND USABLE ON CODES(UOC)	QTY
34	PAHZZ	5306010949106	11083	0S1590	BOLT,MACHINE..... UOC:BSQ,BST,BSU,BSV,BSW,BSX,BSY,BSZ, GAB,RJG	3
35	PAHZZ	5330005578489	11083	8M0904	GASKET PART OF KIT P/N 6V2911 AND 5R1425..... UOC:BSQ,BST,BSU,BSV,BSW,BSX,BSY,BSZ, GAB,RJG	1
36	PAHZZ	5342004941996	11083	8S8874	LOCKING PLATE NUT PART OF KIT 6V2911 AND 5R1425..... UOC:BSQ,BST,BSU,BSV,BSW,BSX,BSY,BSZ, GAB,RJG	1
37	PAHZZ	5306002604508	11083	S1594	BOLT,MACHINE..... UOC:BSQ,BST,BSU,BSV,BSW,BSX,BSY,BSZ, GAB,RJG	1
38	PAHZZ	2815013514028	11083	7W9020	STRAINER,OIL PUMP..... UOC:BSQ,BST,BSU,BSV,BSW,BSX,BSY,BSZ, GAB,RJG	1
39	PAOZZ	5305013581570	96906	MS18154-158	SCREW,CAP,HEXAGON H..... UOC:BSQ,BST,BSU,BSV,BSW,BSX,BSY,BSZ, GAB,RJG	1
40	PAOZZ	5342002486456	11083	0L0364	LOCK,SPECIAL PART OF KIT P/N 5R1425..... UOC:BSQ,BST,BSU,BSV,BSW,BSX,BSY,BSZ, GAB,RJG	1
41	PAHZZ	4730011264892	11083	4N5353	ELBOW,FLANGE..... UOC:BSQ,BST,BSU,BSV,BSW,BSX,BSY,BSZ, GAB,RJG	1
42	PAHZZ	5306004262932	11083	S1619	BOLT,MACHINE..... UOC:BSQ,BST,BSU,BSV,BSW,BSX,BSY,BSZ, GAB,RJG	1
43	PAHZZ	5330010675729	11083	2P8746	GASKET PART OF KIT P/N 6V2911.. UOC:BSQ,BST,BSU,BSV,BSW,BSX,BSY,BSZ, GAB,RJG	1

END OF FIGURE

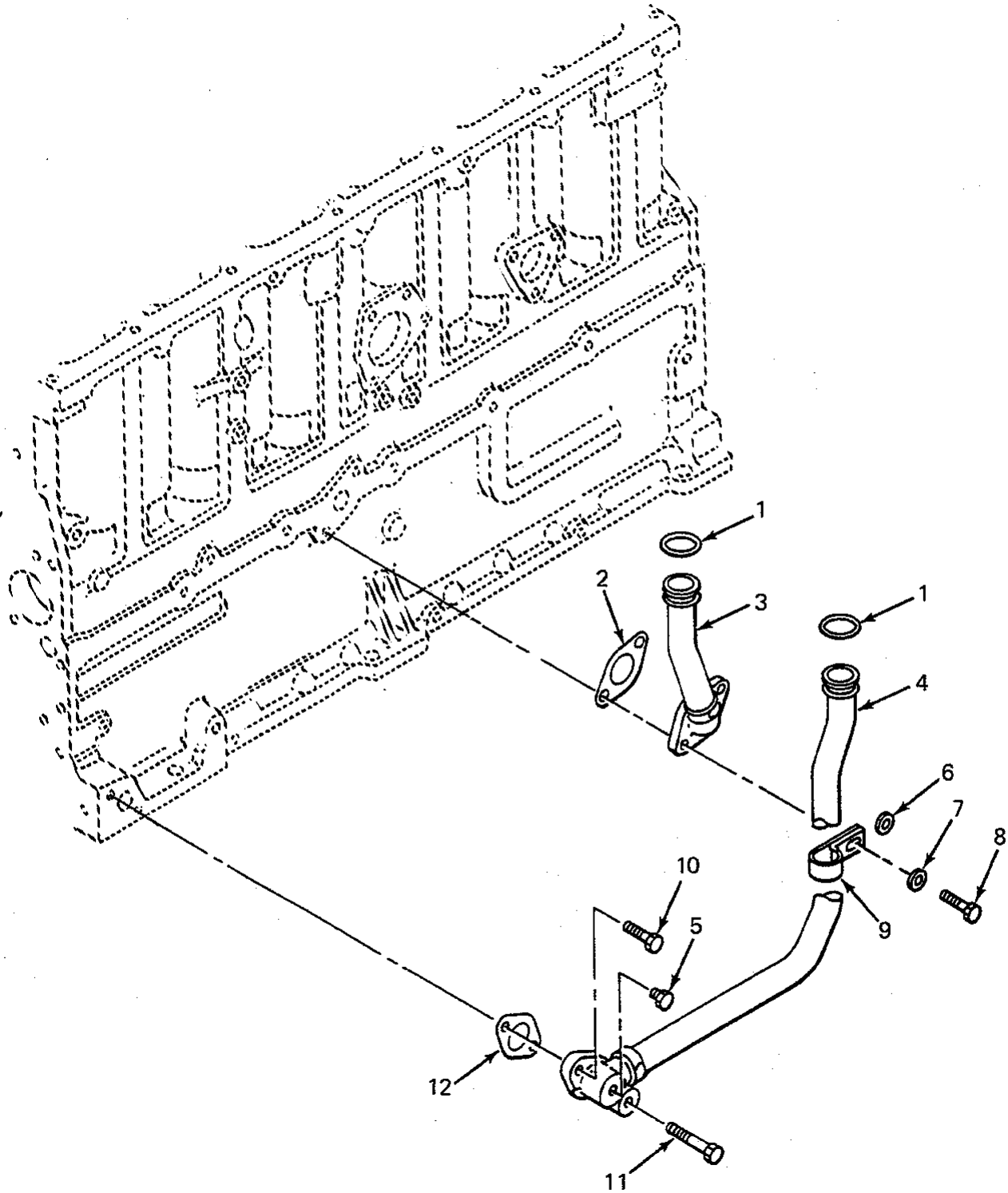

FIGURE 35. ENGINE OIL PUMP LINES, 5R3715, 5R7757, 5R8357 ENGINES.

SECTION II			TM5-2410-233-24P			
(1)	(2)	(3)	(4)	(5)	(6)	(7)
ITEM NO	SMR CODE	NSN	CAGEC	PART NUMBER	DESCRIPTION AND USABLE ON CODES(UOC)	QTY
GROUP 0106 ENGINE LUBRICATION SYSTEM						
FIG. 35 ENGINE OIL PUMP LINES, 5R3715, 5R7757, 5R8357 ENGINES						
1	PAOZZ	5330008474351	11083	9M4849	SEAL,RING PART OF KITS P/N 6V2525,6V2911,6V1980,6V0899..... UOC:BSQ,BST,BSU,BSV,BSW,BSX,BSY,BSZ, GAB,RJG	2
2	PAOZZ	5330002977228	11083	7F7590	GASKET PART OF KIT 6V1895 AND 5R1425..... UOC:BSQ,BST,BSU,BSV,BSW,BSX,BSY,BSZ, GAB,RJG	1
3	PAOZZ	4710011284741	11083	8N7315	TUBE ASSEMBLY,METAL..... UOC:BSQ,BST,BSU,BSV,BSW,BSX,BSY,BSZ, GAB,RJG	1
4	PAOZZ	4710011295674	11083	8N7318	TUBE ASSEMBLY,METAL..... UOC:BSQ,BST,BSU,BSV,BSW,BSX,BSY,BSZ, GAB,RJG	1
5	PFOZZ	4730000892515	11083	5M6213	. PLUG,PIPE..... UOC:BSQ,BST,BSU,BSV,BSW,BSX,BSY,BSZ, GAB,RJG	1
6	PAOZZ	5310011461218	11083	1L5081	WASHER,FLAT..... UOC:BSQ,BST,BSU,BSV,BSW,BSX,BSY,BSZ, GAB,RJG	1
7	PAOZZ	5310001174788	11083	5M2894	WASHER,FLAT..... UOC:BSQ,BST,BSU,BSV,BSW,BSX,BSY,BSZ, GAB,RJG	1
8	PFOZZ	5305010269518	11083	0S1571	SCREW,CAP,HEXAGON H..... UOC:BSQ,BST,BSU,BSV,BSW,BSX,BSY,BSZ, GAB,RJG	1
9	XDOZZ		11083	4L3641	CLAMP,LOOP..... UOC:BSQ,BST,BSU,BSV,BSW,BSX,BSY,BSZ, GAB,RJG	1
10	PAOZZ	5306004238194	11083	1A2029	BOLT,MACHINE..... UOC:BSQ,BST,BSU,BSV,BSW,BSX,BSY,BSZ, GAB,RJG	1
11	PAOZZ	5306006982150	11083	0L2070	BOLT,MACHINE..... UOC:BSQ,BST,BSU,BSV,BSW,BSX,BSY,BSZ, GAB,RJG	1
12	PAOZZ	5330009206922	11083	2M5407	GASKET PART OF KIT P/N 6V1895 AND 5R1425..... UOC:BSQ,BST,BSU,BSV,BSW,BSX,BSY,BSZ, GAB,RJG	1

END OF FIGURE

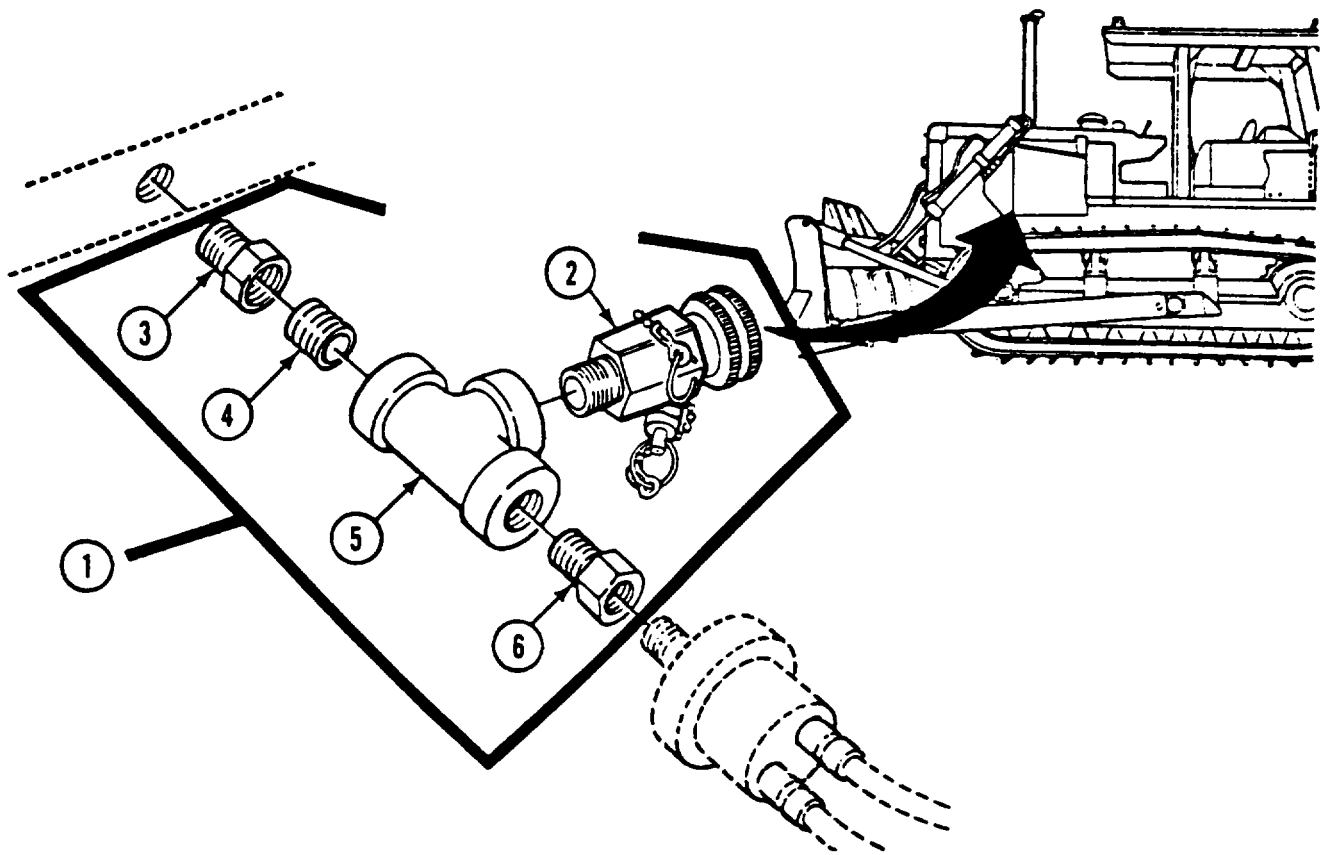

FIGURE 35A. AOAP SAMPLING KIT.

SECTION II			TM5-2410-233-24P		(6)	(7)
(1)	(2)	(3)	(4)	(5)		
ITEM NO	SMR CODE	NSN	CAGEC	PART NUMBER	DESCRIPTION AND USABLE ON CODES(UOC)	QTY
GROUP 0106 ENGINE LUBRICATION SYSTEM						
FIG. 35A AOAP SAMPLING KIT 5R0829, 5R3715, 5R7757 ENGINES						
1	XDOZZ		19207	5705373	KIT OIL SAMPLING.....	1
					UOC:BSS,BST,BSU,BSV,BSW,BSX,BSY	
2	PAOZZ	4820011204532	91816	P59-500	.VALVE,BLEEDER,HYDRA.....	1
					UOC:BSS,BST,BSU,BSV,BSW,BSX,BSY	
3	PAOZZ	4730008116205	97576	2-4PRC	.REDUCER,PIPE.....	1
					UOC:BSS,BST,BSU,BSV,BSW,BSX,BSY	
4	PAOZZ	4730001961465	96906	MS51873-25	.NIPPLE,PIPE.....	1
					UOC:BSS,BST,BSU,BSV,BSW,BSX,BSY	
5	PAOZZ	4730002572117	24617	144083	.TEE,PIPE.....	1
					UOC:BSS,BST,BSU,BSV,BSW,BSX,BSY	
6	PAOZZ	4730000141539	72582	0112877	.BUSHING,PIPE.....	1
					UOC:BSS,BST,BSU,BSV,BSW,BSX,BSY	

END OF FIGURE

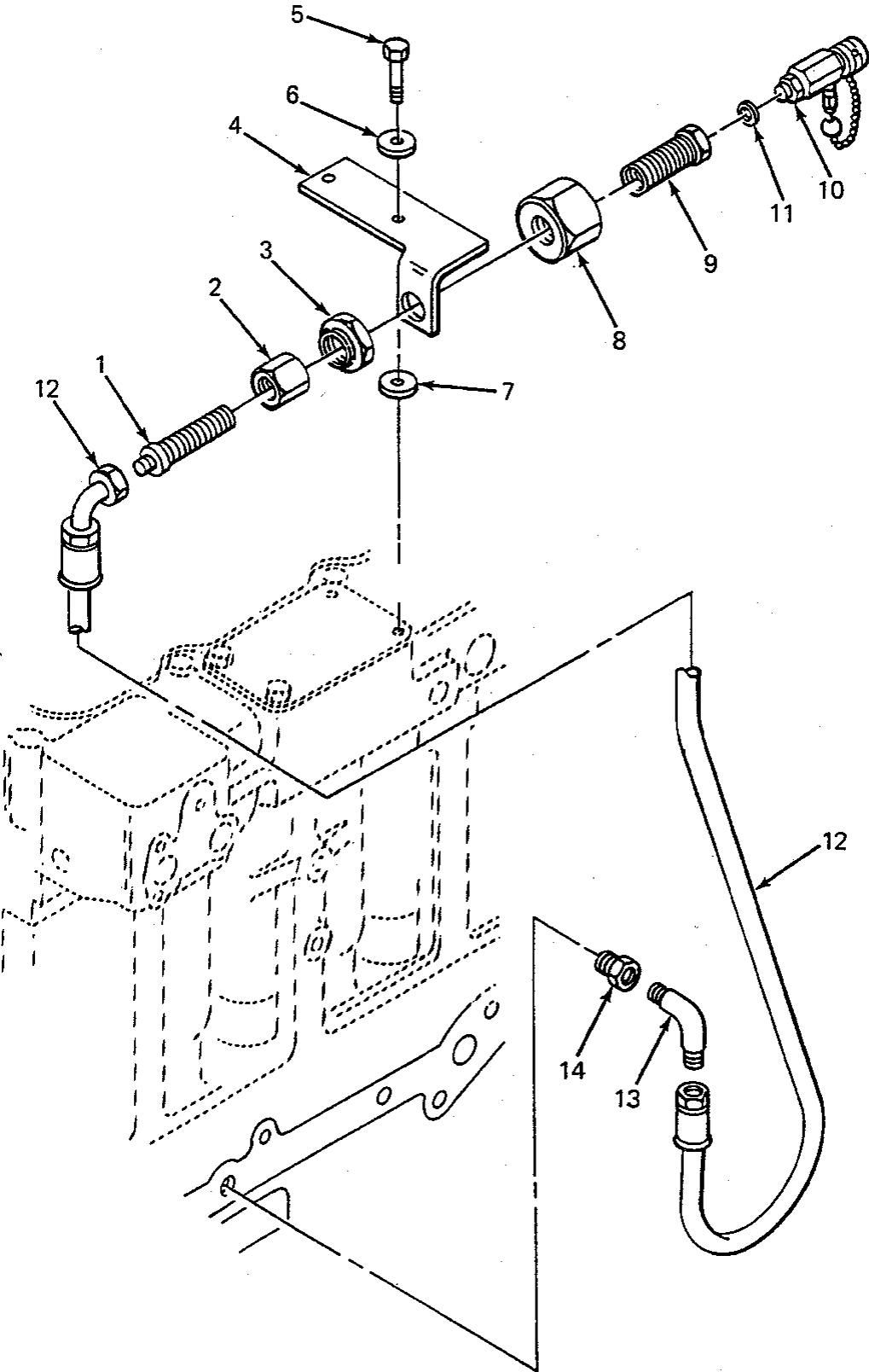

FIGURE 35B. OIL SAMPLING, 5R8357 ENGINE.

SECTION II			TM5-2410-233-24P			
(1)	(2)	(3)	(4)	(5)	(6)	(7)
ITEM NO	SMR CODE	NSN	CAGEC	PART NUMBER	DESCRIPTION AND USABLE ON CODES(UOC)	QTY
GROUP 0106 ENGINE LUBRICATION SYSTEM						
FIG. 35B OIL SAMPLING, 5R8357 ENGINE						
1	PAOZZ	4730006473343	96906	51534A8-4	REDUCER BODY,TUBE..... UOC:BSU,BSV,BSW,BSX,BSZ,GAB	1
2	PAOZZ	4730007621239	96906	MS51531B8	NUT,TUBE COUPLING..... UOC:BSU,BSV,BSW,BSX,BSZ,GAB	1
3	PAOZZ	4730011439017	96906	MS51860-56Z	LOCKNUT,TUBE FITTIN..... UOC:BSU,BSV,BSW,BSX,BSZ,GAB	1
4	PAOZZ	5340012361850	11083	5R7181	BRACKET,ANGLE..... UOC:BSU,BSV,BSW,BSX,BSZ,GAB	1
5	PAOZZ	5305010156841	11083	0S1591	SCREW..... UOC:BSU,BSV,BSW,BSX,BSZ,GAB	1
6	PAOZZ	5310001174788	11083	5M2894	WASHER,FLAT..... UOC:BSU,BSV,BSW,BSX,BSZ,GAB	2
7	PAOZZ	5365001701725	11083	6B2882	SPACER,SLEEVE..... UOC:BSU,BSV,BSW,BSX,BSZ,GAB	2
8	PAOZZ	4730011967172	11083	6V2376	ADAPTER,STRAIGHT,PI..... UOC:BSU,BSV,BSW,BSX,BSZ,GAB	1
9	PAOZZ	4730011522666	11083	5R5304	ADAPTER,STRAIGHT,PI..... UOC:BSU,BSV,BSW,BSX,BSZ,GAB	1
10	PAOZZ	4820012029608	91816	HV50-2-R	VALVE,SAMPLING,HYDR..... UOC:BSU,BSV,BSW,BSX,BSZ,GAB	1
11	XDOZZ	5330010491292	02697	3-904N552-90	O-RING..... UOC:BSU,BSV,BSW,BSX,BSZ,GAB	1
12	PAOZZ	4720011967180	11083	9G9501	HOSE ASSEMBLY,NONME..... UOC:BSU,BSV,BSW,BSX,BSZ,GAB	1
13	PAOZZ	4730006473207	11083	2N1287	ELBOW,PIPE TO TUBE..... UOC:BSU,BSV,BSW,BSX,BSZ,GAB	1
14	PFOZZ	3120011275376	11083	4M5317	BUSHING,REDUCER..... UOC:BSU,BSV,BSW,BSX,BSZ,GAB	1

END OF FIGURE

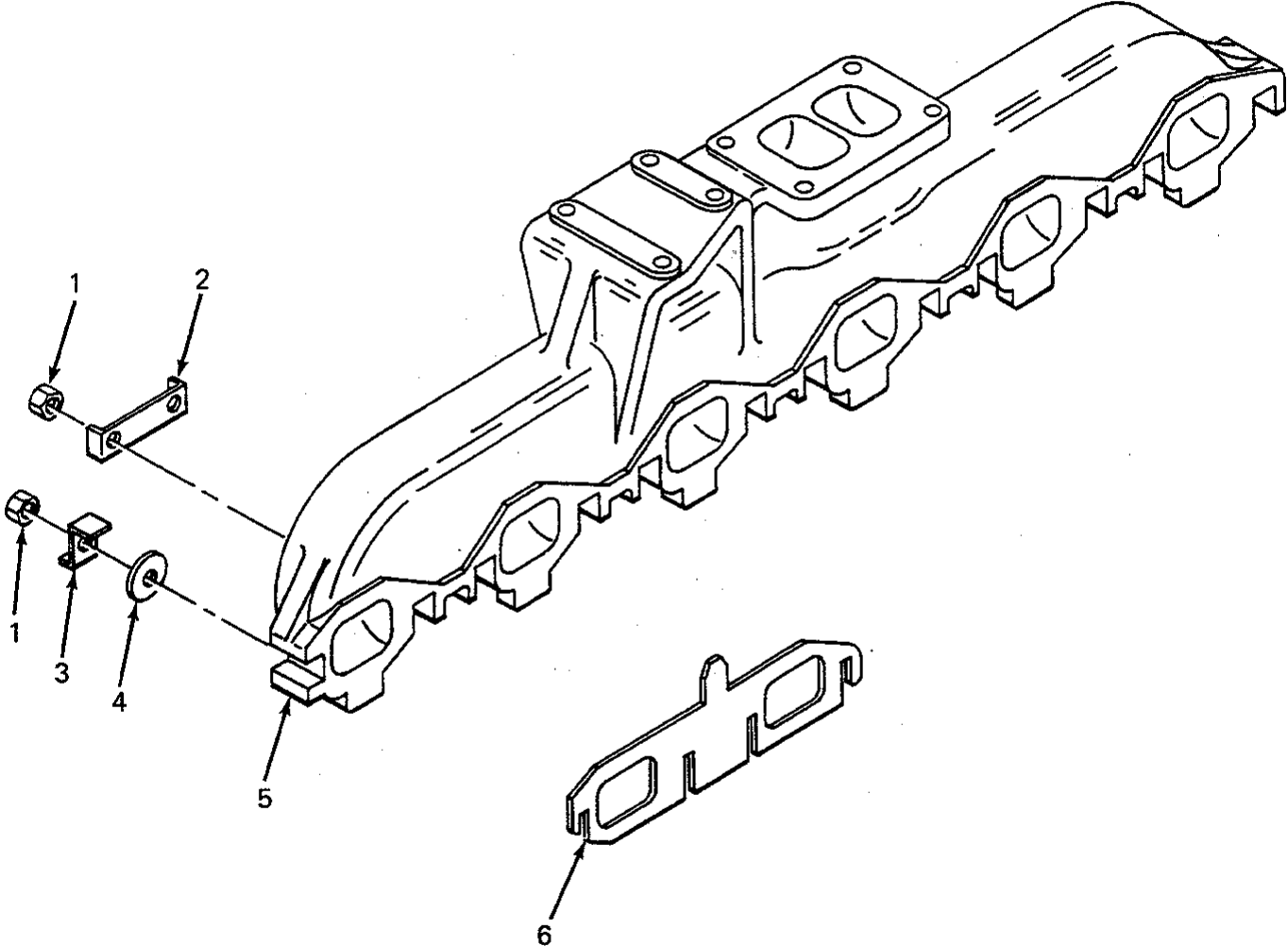

FIGURE 36. EXHAUST MANIFOLD, 5R0829 ENGINE.

SECTION II			TM5-2410-233-24P			
(1)	(2)	(3)	(4)	(5)	(6)	(7)
ITEM NO	SMR CODE	NSN	CAGEC	PART NUMBER	DESCRIPTION AND USABLE ON CODES(UOC)	QTY
GROUP 0108 MANIFOLDS						
FIG. 36 EXHAUST MANIFOLD, 5R0829 ENGINE						
1	PAOZZ	5310004988409	11083	1B5355	NUT,PLAIN,HEXAGON.....	12
					UOC:BSR,BSS,BSU,BSV,BSW,BSX	
2	PFOZZ	5340004911577	11083	5S5880	LOCKING PLATE,NUT A.....	5
					UOC:BSR,BSS,BSU,BSV,BSW,BSX	
3	PAOZZ	5340004911567	11083	5S5881	LOCKING PLATE,NUT A.....	2
					UOC:BSR,BSS,BSU,BSV,BSW,BSX	
4	PFOZZ	5310009871294	19200	10910174-16	WASHER,FLAT.....	12
					UOC:BSR,BSS,BSU,BSV,BSW,BSX	
5	PFOZZ	2815002373764	11083	9S2354	MANIFOLD,EXHAUST.....	1
					UOC:BSR,BSS,BSU,BSV,BSW,BSX	
6	PFOZZ	5330013324089	11083	9Y1979	GASKET.....	6
					UOC:BSR,BSS,BSU,BSV,BSW,BSX	

END OF FIGURE

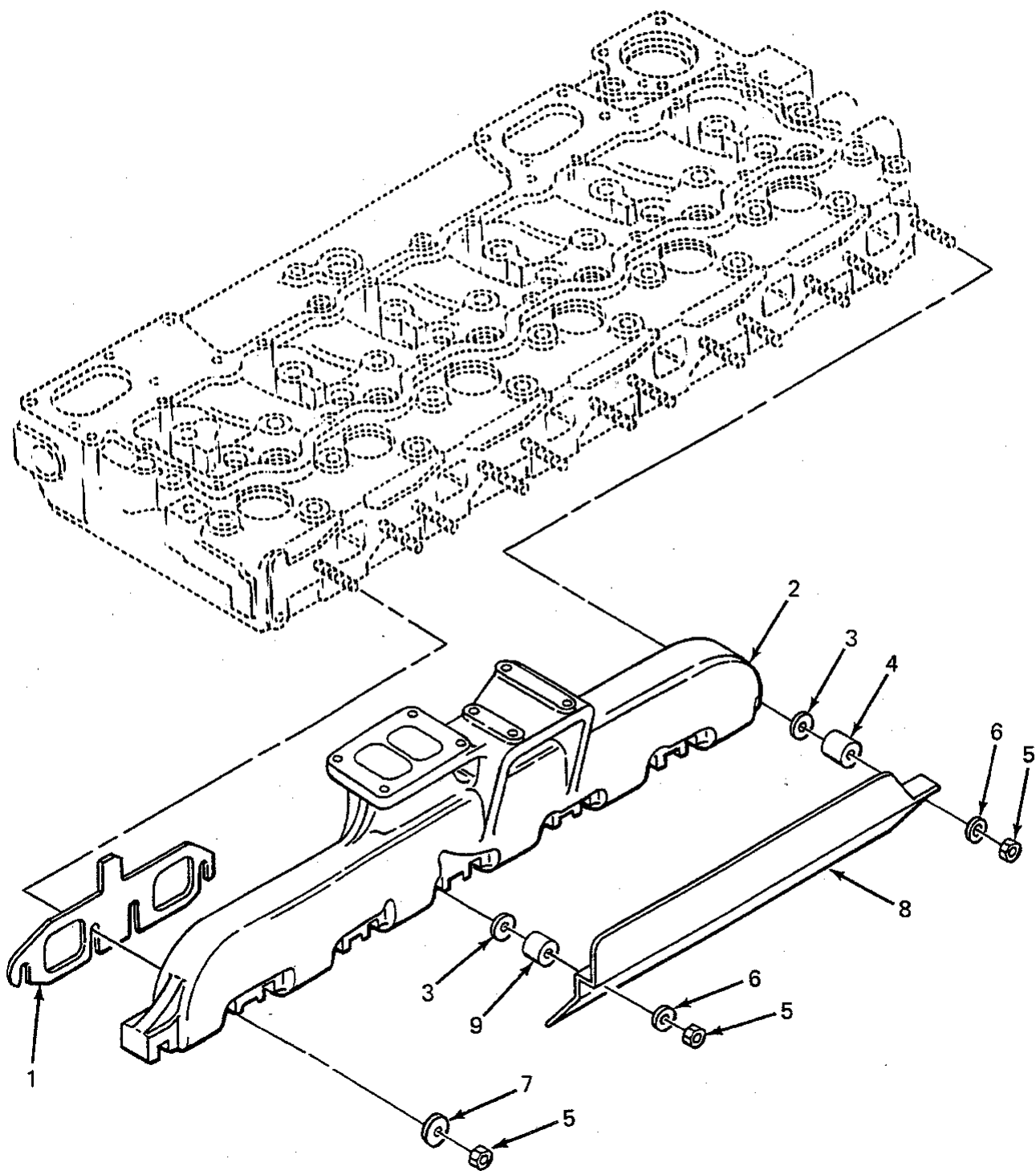

FIGURE 37. EXHAUST MANIFOLD, 5R3715, 5R7757, 5R8357 ENGINES.

SECTION II			TM5-2410-233-24P			
(1)	(2)	(3)	(4)	(5)	(6)	(7)
ITEM NO	SMR CODE	NSN	CAGEC	PART NUMBER	DESCRIPTION AND USABLE ON CODES(UOC)	QTY
GROUP 0108 MANIFOLDS						
FIG. 37 EXHAUST MANIFOLD, 5R3715, 5R7757, 5R8357 ENGINES						
1	PAOZZ	5330013324089	11083	9Y1979	GASKET.....	3
					UOC:BSQ,BST,BSU,BSV,BSW,BSX,BSY,BSZ,GAB,RJG	
2	PAOZZ	2815002373764	11083	9S2354	MANIFOLD,EXHAUST.....	1
					UOC:BSQ,BST,BSU,BSV,BSW,BSX,BSY,BSZ,GAB,RJG	
3	PAOZZ	5310001174788	11083	5M2894	WASHER,FLAT.....	2
					UOC:BSQ,BST,BSU,BSV,BSW,BSX,BSY,BSZ,GAB,RJG	
4	PAOZZ	5365010508008	11083	1B4971	SPACER.....	1
					UOC:BSQ,BST,BSU,BSV,BSW,BSX	
4	PAOZZ	5365010630778	11083	6B7469	SPACER.....	1
					UOC:BSU,BSV,BSW,BSX,BSY,BSZ,GAB,RJG	
5	PAOZZ	5310010205126	11083	2N2766	NUT,PLAIN,HEXAGON.....	12
					UOC:BSU,BSV,BSW,BSX,BSY,BSZ,GAB,RJG	
5	PAOZZ	5310004988409	11083	1B5355	NUT,PLAIN,HEXAGON.....	12
					UOC:BSQ,BST,BSU,BSV,BSW,BSX	
6	PAOZZ	5310009998288	11083	9M6527	WASHER,FLAT.....	1
					UOC:BSQ,BST,BSU,BSV,BSW,BSX,BSY,BSZ,GAB,RJG	
7	PFOZZ	5310009871294	19200	10910174-16	WASHER,FLAT.....	10
					UOC:BSQ,BST,BSU,BSV,BSW,BSX,BSY,BSZ,GAB,RJG	
8	PAOZZ	2990011473003	11083	4N9587	DEFLECTOR,HEAT SHIE.....	1
					UOC:BSQ,BST,BSU,BSV,BSW,BSX	
8	XDOZZ	2815013515947	11083	4P3306	GUARD,DIESEL ENGINE.....	1
					UOC:BSU,BSV,BSW,BSX,BSY,BSZ,GAB,RJG	
9	PAOZZ	5365011591562	11083	1M7643	SPACER,SLEEVE.....	1
					UOC:BSQ,BST,BSU,BSV,BSW,BSX,BSY,BSZ,GAB,RJG	

END OF FIGURE

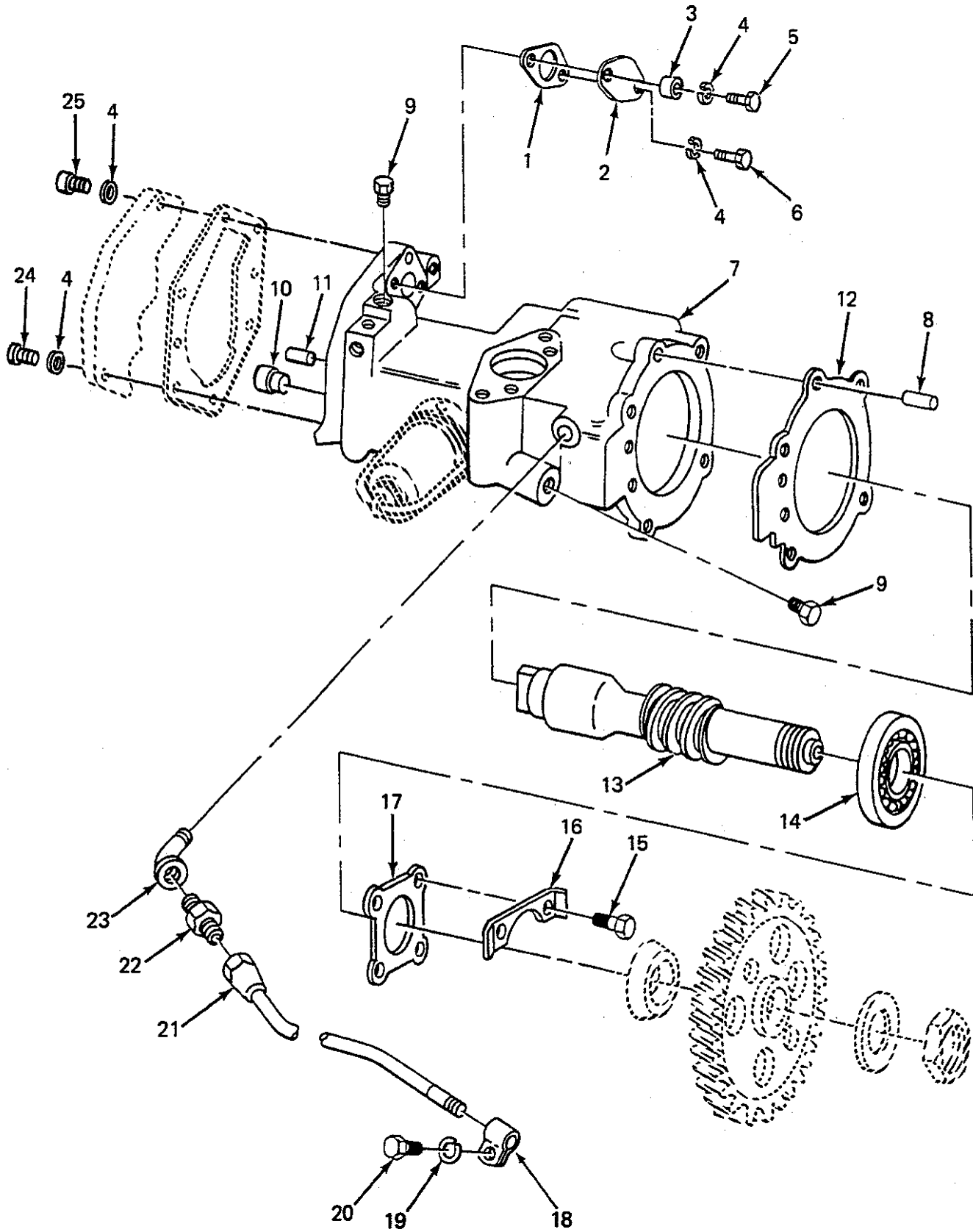

FIGURE 38. ACCESSORY DRIVE TO FUEL INJECTION PUMP, 5R0829 ENGINE.

SECTION II			TM5-2410-233-24P			
(1)	(2)	(3)	(4)	(5)	(6)	(7)
ITEM NO	SMR CODE	NSN	CAGEC	PART NUMBER	DESCRIPTION AND USABLE ON CODES(UOC)	QTY
GROUP 0109 ACCESSORY DRIVING MECHANISMS						
FIG. 38 ACCESSORY DRIVE TO FUEL INJECTION PUMP, 5R0829 ENGINE						
1	PFHZZ	5330000743605	11083	8H9788	GASKET.....	1
					UOC:BSR,BSS,BSU,BSV,BSW,BSX	
2	PAHZZ	5340002511375	11083	8H9787	COVER,ACCESS.....	1
					UOC:BSR,BSS,BSU,BSV,BSW,BSX	
3	PFHZZ	5365004947389	11083	1M7163	SPACER,LUB BLOCK.....	1
					UOC:BSR,BSS,BSU,BSV,BSW,BSX	
4	PAHZZ	5310004079566	96906	MS35338-45	WASHER,LOCK.....	6
					UOC:BSR,BSS,BSU,BSV,BSW,BSX	
5	PFHZZ	5306002264828	80204	B1821BH031C113N	BOLT,MACHINE.....	1
					UOC:BSR,BSS,BSU,BSV,BSW,BSX	
6	PFHZZ	5306002637298	11083	1A9136	BOLT,MACHINE.....	1
					UOC:BSR,BSS,BSU,BSV,BSW,BSX	
7	PFHZZ	2815011896613	11083	7S5046	HOUSING,ACCESSORY D.....	1
					UOC:BSR,BSS,BSU,BSV,BSW,BSX	
8	PFHZZ	5315002412917	88044	AN122717	PIN,STRAIGHT,HEADLE.....	1
					UOC:BSR,BSS,BSU,BSV,BSW,BSX	
9	PAHZZ	4730009247886	11083	5M6214	PLUG,PIPE.....	2
					UOC:BSR,BSS,BSU,BSV,BSW,BSX	
10	PFHZZ	4730002783397	38151	E-4850-1	PLUG,PIPE.....	1
					UOC:BSR,BSS,BSU,BSV,BSW,BSX	
11	PFHZZ	5315005141616	11083	2H1190	PIN,STRAIGHT,HEADLE.....	2
					UOC:BSR,BSS,BSU,BSV,BSW,BSX	
12	PFHZZ	5330000743604	11083	8H9364	GASKET PART OF KIT P/N 6V1980..	1
					UOC:BSR,BSS,BSU,BSV,BSW,BSX	
13	XBHZZ		11083	7S5047	SHAFT,ACCESSORY DRI.....	1
					UOC:BSR,BSS,BSU,BSV,BSW,BSX	
14	PFHZZ	3110005165490	02432	ATU47	BEARING,BALL,ANNULA.....	1
					UOC:BSR,BSS,BSU,BSV,BSW,BSX	
15	PAHZZ	5306002604508	11083	S1594	BOLT,MACHINE.....	4
					UOC:BSR,BSS,BSU,BSV,BSW,BSX	
16	PFHZZ	5340009208201	11083	7M9763	LOCKING PLATE,NUT A.....	1
					UOC:BSR,BSS,BSU,BSV,BSW,BSX	
17	XDHZZ		11083	8H9718	PLATE,RETAINING,BEA.....	1
					UOC:BSR,BSS,BSU,BSV,BSW,BSX	
18	PFOZZ	5340004264794	11083	9S1350	CLAMP,LOOP.....	1
					UOC:BSR,BSS,BSU,BSV,BSW,BSX	
19	PADZZ	5310006379541	96906	MS35338-46	WASHER,LOCK.....	1
					UOC:BSR,BSS,BSU,BSV,BSW,BSX	
20	PAOZZ	5305001159526	80204	B1821BH038C075D	SCREW,CAP,HEXAGON H 3/8" 16NC 3/4" LONG.....	1
					UOC:BSR,BSS,BSU,BSV,BSW,BSX	
21	PFOZZ	4710012785707	11083	5R0014	TUBE ASSEMBLY,METAL.....	1
					UOC:BSR,BSS,BSU,BSV,BSW,BSX	
22	PFOZZ	4730002660538	96906	MS35869-23	ADAPTER,STRAIGHT,PI.....	1
					UOC:BSR,BSS,BSU,BSV,BSW,BSX	
23	PAOZZ	4730002784497	11083	3B6772	ELBOW,PIPE.....	1

SECTION II			TM5-2410-233-24P			
(1)	(2)	(3)	(4)	(5)	(6)	(7)
ITEM NO	SMR CODE	NSN	CAGEC	PART NUMBER	DESCRIPTION AND USABLE ON CODES(UOC)	QTY
24	PFHZZ	5306002264832	80204	B1821BH031C175N	UOC:BSR,BSS,BSU,BSV,BSW,BSX BOLT,MACHINE.....	2
25	PFHZZ	5306011169622	11083	0S1618	UOC:BSR,BSS,BSU,BSV,BSW,BSX BOLT,MACHINE.....	2

END OF FIGURE

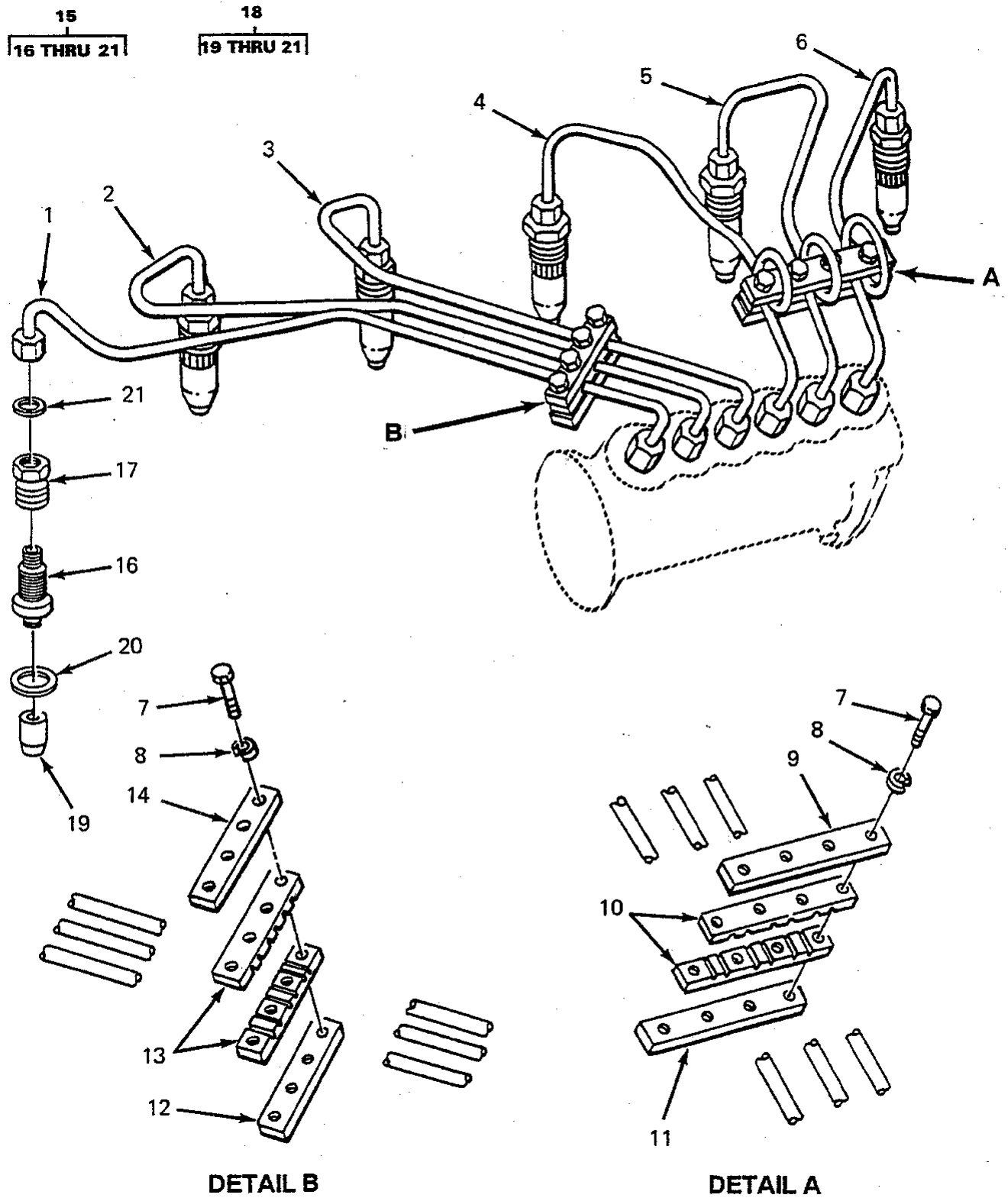

FIGURE 39. FUEL INJECTOR'S, LINES AND FITTINGS 5R0829 ENGINE.

SECTION II			TM5-2410-233-24P			
(1)	(2)	(3)	(4)	(5)	(6)	(7)
ITEM NO	SMR CODE	NSN	CAGEC	PART NUMBER	DESCRIPTION AND USABLE ON CODES(UOC)	QTY
GROUP 03 FUEL SYSTEM						
GROUP 0301 FUEL INJECTION						
FIG. 39 FUEL INJECTORS, LINES AND FITTINGS, 5R0829						
1	PFOZZ	4710009367113	11083	5S7176	TUBE ASSEMBLY,METAL INJECTOR, NO. 6 CYLINDER.....	1
					UOC:BSR,BSS,BSU,BSV,BSW,BSX	
2	PFOZZ	4710002325957	11083	5S7175	TUBE ASSEMBLY,METAL INJECTOR,NO.5 CYLINDER.....	1
					UOC:BSR,BSS,BSU,BSV,BSW,BSX	
3	PFOZZ	2910004276879	11083	9S1230	LINE ASSEMBLY,FUEL INJECTOR, NO. 4 CYLINDER.....	1
					UOC:BSR,BSS,BSU,BSV,BSW,BSX	
4	PFOZZ	4710009367111	11083	5S7173	TUBE ASSEMBLY,METAL INJECTOR, NO. 3 CYLINDER.....	1
					UOC:BSR,BSS,BSU,BSV,BSW,BSX	
5	PAOZZ	4710009367110	11083	5S7172	TUBE ASSEMBLY,METAL.....	1
					UOC:BSR,BSS,BSU,BSV,BSW,BSX	
6	PFOZZ	4710009367109	11083	5S7171	TUBE ASSEMBLY,METAL INJECTOR, NO.1 CYLINDER.....	1
					UOC:BSR,BSS,BSU,BSV,BSW,BSX	
7	PFOZZ	5306002721804	11083	1B2790	BOLT,MACHINE.....	8
					UOC:BSR,BSS,BSU,BSV,BSW,BSX	
8	PAOZZ	5310004079566	96906	MS35338-45	WASHER, LOCK.....	8
					UOC:BSR,BSS,BSU,BSV,BSW,BSX	
9	PFOZZ	5340013162481	11083	8S4004	PLATE,MENDING.....	1
					UOC:BSR,BSS,BSU,BSV,BSW,BSX	
10	PFOZZ	5330004550354	11083	8S4005	SEAL,NONMETALLIC ST.....	2
					UOC:BSR,BSS,BSU,BSV,BSW,BSX	
11	PAOZZ	2910002441316	11083	8S4003	CLAMP,BAR.....	1
					UOC:BSR,BSS,BSU,BSV,BSW,BSX	
12	PFOZZ	2910002440824	11083	8S3998	CLAMP,BAR.....	1
					UOC:BSR,BSS,BSU,BSV,BSW,BSX	
13	PFOZZ	5330004550353	11083	8S4000	SEAL,NONMETALLIC ST.....	2
					UOC:BSR,BSS,BSU,BSV,BSW,BSX	
14	PAOZZ	2910002440825	11083	8S3999	CLAMP,BAR.....	1
					UOC:BSR,BSS,BSU,BSV,BSW,BSX	
15	AFFFFF		11083	7S8731	VALVE ASSY, INJ.....	6
					UOC:BSR,BSS,BSU,BSV,BSW,BSX	
16	PFOZZ	2910004773439	11083	8S2389	.BODY,FUEL INJECTOR.....	1
					UOC:BSR,BSS,BSU,BSV,BSW,BSX	
17	PFOZZ	4730003639320	11083	5H7225	.PACKING NUT.....	1
					UOC:BSR,BSS,BSU,BSV,BSW,BSX	
18	PAOZZ	2910012025909	11083	8N8796	.FUEL SYSTEM,REPAIR.....	6
					UOC:BSR,BSS,BSU,BSV,BSW,BSX	
19	XAOZZ		11083	8N4694	.NOZZLE ASSY.....	1
					UOC:BSR,BSS,BSU,BSV,BSW,BSX	
20	PFOZZ	5331013062728	11083	5B3718	.O-RING PART OF KIT P/N 5R1425 AND 6V2525.....	6

SECTION II			TM5-2410-233-24P			
(1)	(2)	(3)	(4)	(5)	(6)	(7)
ITEM NO	SMR CODE	NSN	CAGEC	PART NUMBER	DESCRIPTION AND USABLE ON CODES(UOC)	QTY
21	PFOZZ	5330003335032	11083	6F1069	UOC:BSR,BSS,BSU,BSV,BSW,BSX ..PACKING WITH RETAIN PART OF KIT P/N 5R1425 AND 6V2525..... UOC:BSR,BSS,BSU,BSV,BSW,BSX	6

END OF FIGURE

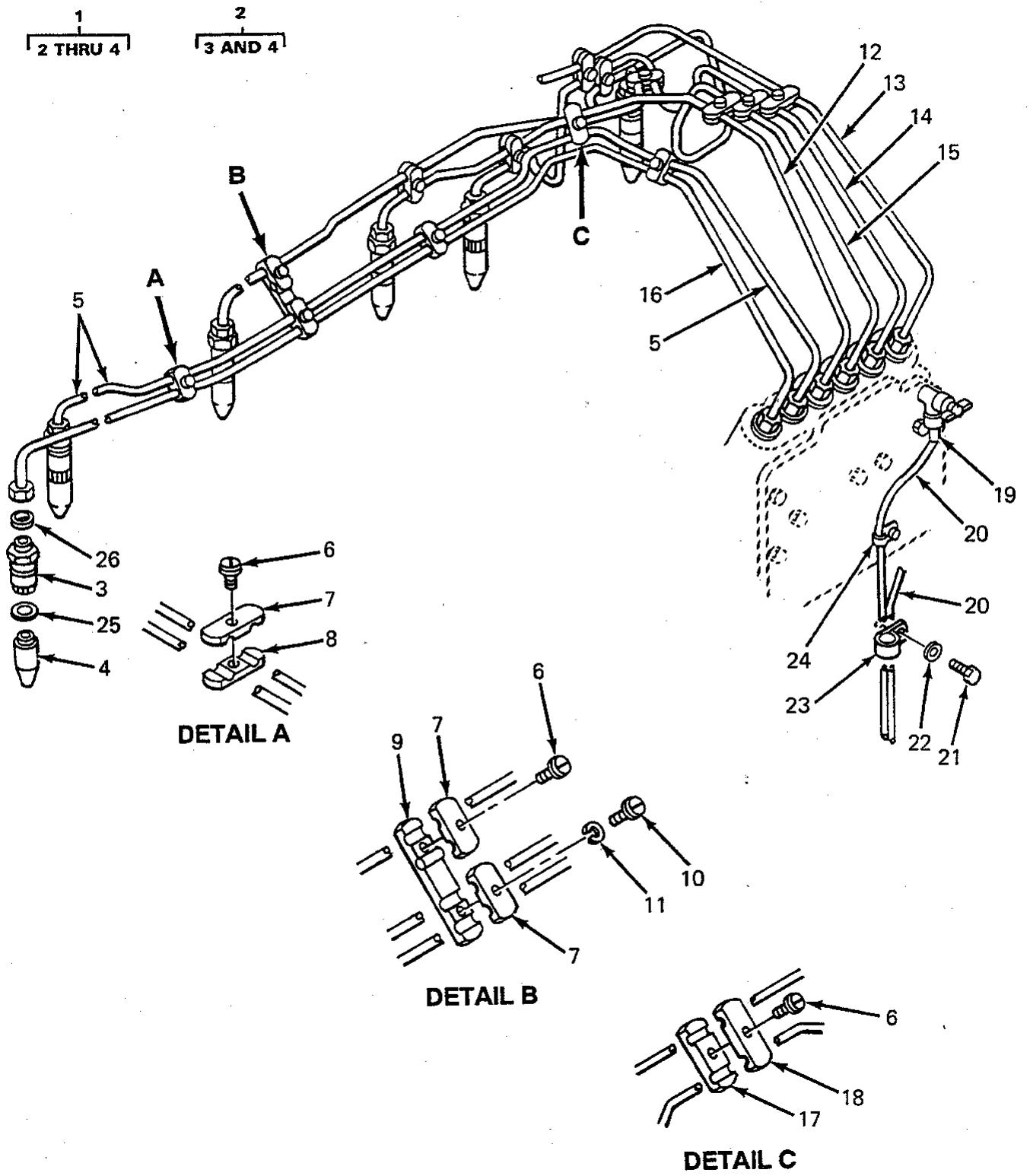

FIGURE 40. FUEL INJECTOR'S, LINES AND FITTINGS, 5R3715 ENGINE.

SECTION II			TM5-2410-233-24P			
(1)	(2)	(3)	(4)	(5)	(6)	(7)
ITEM NO	SMR CODE	NSN	CAGEC	PART NUMBER	DESCRIPTION AND USABLE ON CODES(UOC)	QTY
GROUP 0301 FUEL INJECTION						
FIG. 40 FUEL INJECTORS, LINES AND FITTINGS, 5R3715 ENGINE						
1	AFFFF		11083	8N4698	VALVE ASSY, F INJ.....	6
					UOC:BSQ,BST,BSU,BSV,BSW,BSX	
2	PAOZZ	2910012025909	11083	8N8796	.FUEL SYSTEM,REPAIR.....	1
					UOC:BSQ,BST,BSU,BSV,BSW,BSX	
3	PFOZZ	4730003639320	11083	5H7225	..PACKING NUT.....	1
					UOC:BSQ,BST,BSU,BSV,BSW,BSX	
4	PFOZZ	2910004773439	11083	8S2389	..BODY,FUEL INJECTOR.....	1
					UOC:BSQ,BST,BSU,BSV,BSW,BSX	
5	PFOZZ	4710011082023	11083	7N2875	TUBE ASSEMBLY,METAL.....	1
					UOC:BSQ,BST,BSU,BSV,BSW,BSX	
6	XDOZZ		79960	T318S301	SCREW,ASSEMBLED WAS.....	13
					UOC:BSQ,BST,BSU,BSV,BSW,BSX	
7	PFOZZ	5342011161312	11083	6N6403	CLAMPBLOCK.....	13
					UOC:BSQ,BST,BSU,BSV,BSW,BSX	
8	PAOZZ	5342011163799	11083	6N6404	CLAMPBLOCK.....	11
					UOC:BSQ,BST,BSU,BSV,BSW,BSX	
9	PFOZZ	5342011148028	11083	7N4156	CLAMPBLOCK.....	1
					UOC:BSQ,BST,BSU,BSV,BSW,BSX	
10	PFOZZ	5305000687837	80204	B1821BH025C063N	SCREW,CAP,HEXAGON H.....	1
					UOC:BSQ,BST,BSU,BSV,BSW,BSX	
11	PFOZZ	5310002091869	41226	4347	WASHER,LOCK.....	1
					UOC:BSQ,BST,BSU,BSV,BSW,BSX	
12	PFOZZ	4710010941963	11083	7N2874	TUBE ASSEMBLY,METAL.....	1
					UOC:BSQ,BST,BSU,BSV,BSW,BSX	
13	PFOZZ	4710010941807	11083	7N2871	TUBE ASSEMBLY,METAL.....	1
					UOC:BSQ,BST,BSU,BSV,BSW,BSX	
14	PFOZZ	4710010937440	11083	7N2872	TUBE ASSEMBLY,METAL.....	1
					UOC:BSQ,BST,BSU,BSV,BSW,BSX	
15	PFOZZ	4710011298085	11083	8N9733	TUBE ASSEMBLY,METAL.....	1
					UOC:BSQ,BST,BSU,BSV,BSW,BSX	
16	PFOZZ	4710011082022	11083	7N2876	TUBE ASSEMBLY,METAL.....	1
					UOC:BSQ,BST,BSU,BSV,BSW,BSX	
17	PAOZZ	5342011301963	11083	8N9810	CLAMPBLOCK.....	1
					UOC:BSQ,BST,BSU,BSV,BSW,BSX	
18	PAOZZ	5342011297839	11083	8N9809	CLAMPBLOCK.....	1
					UOC:BSQ,BST,BSU,BSV,BSW,BSX	
19	PAOZZ	2910010621354	11083	7K8332	INSERT,FUEL INJECTI.....	1
					UOC:BSQ,BST,BSU,BSV,BSW,BSX	
20	MOOZZ		11083	5P6011-40	TUBE MAKE FROM TUBING 5P6011, 40 INCHES LONG.....	1
					UOC:BSQ,BST,BSU,BSV,BSW,BSX	
21	PFOZZ	5306008148967	11083	2H3755	BOLT,MACHINE.....	1
					UOC:BSQ,BST,BSU,BSV,BSW,BSX	
22	PFOZZ	5310000814219	96906	MS27183-12	WASHER,FLAT.....	1
					UOC:BSQ,BST,BSU,BSV,BSW,BSX	
23	PAOZZ	5340010979213	30966	BDT-413	CLAMP,LOOP.....	1
					UOC:BSQ,BST,BSU,BSV,BSW,BSX	

SECTION II		TM5-2410-233-24P				
(1)	(2)	(3)	(4)	(5)	(6)	(7)
ITEM NO	SMR CODE	NSN	CAGEC	PART NUMBER	DESCRIPTION AND USABLE ON CODES(UOC)	QTY
24	PFOZZ	5340002827519	96906	MS21333-34	CLAMP, LOOP..... UOC:BSQ,BST,BSU,BSV,BSW,BSX	1
25	PFOZZ	5330003335032	11083	6F1069	PACKING WITH RETAIN PART OF KIT P/N 5R1425 PART OF KIT P/N 6V2525..... UOC:BSQ,BST,BSU,BSV,BSW,BSX	6
26	PFOZZ	5331013062728	11083	5B3718	O-RING PART OF KIT P/N 5R1425 PART OF KIT P/N 6V2525..... UOC:BSQ,BST,BSU,BSV,BSW,BSX	6

END OF FIGURE

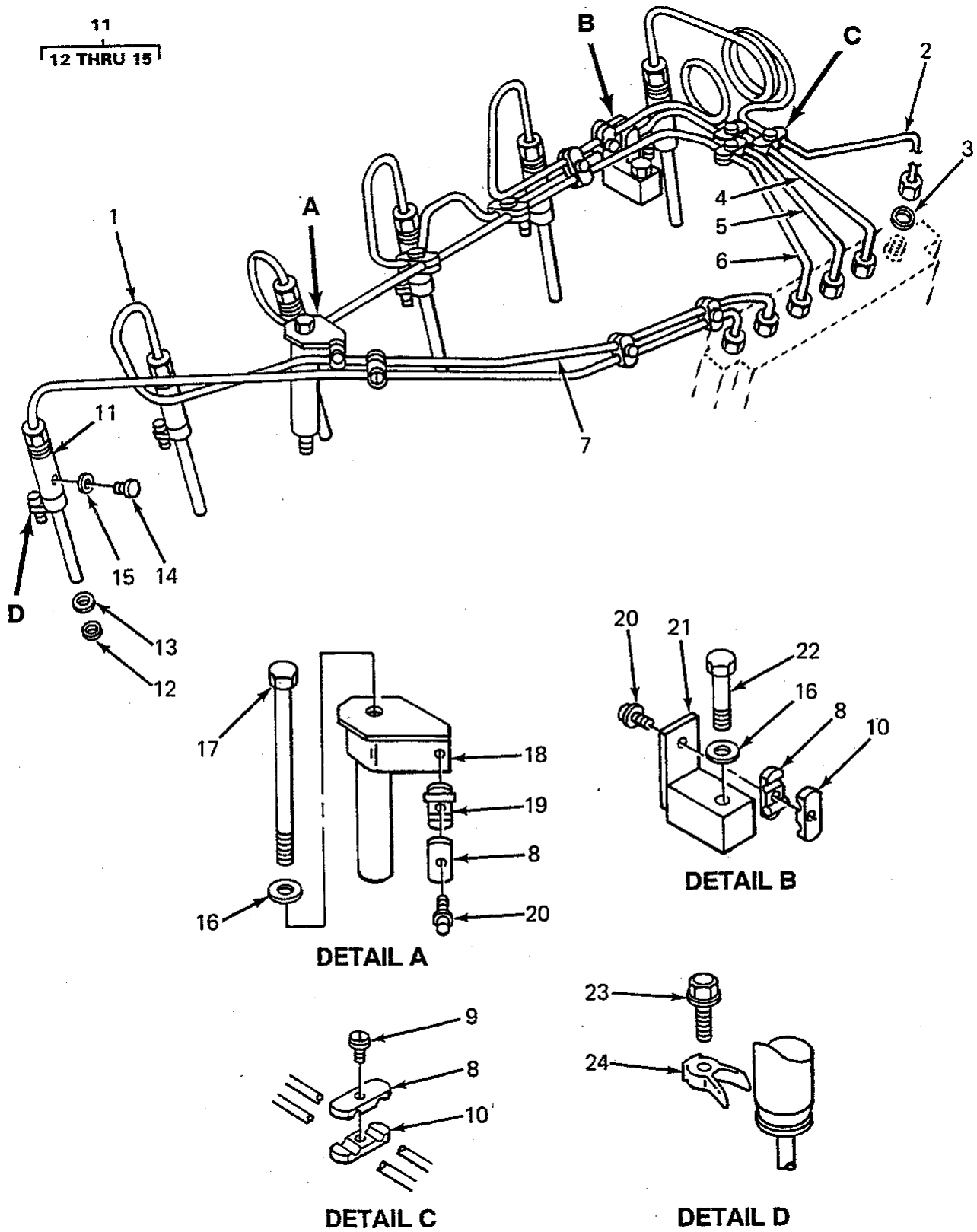

FIGURE 41. FUEL INJECTOR'S, LINES AND FITTINGS, 5R7757, 5R8357 ENGINES.

SECTION II			TM5-2410-233-24P			
(1)	(2)	(3)	(4)	(5)	(6)	(7)
ITEM NO	SMR CODE	NSN	CAGEC	PART NUMBER	DESCRIPTION AND USABLE ON CODES(UOC)	QTY
GROUP 0301 FUEL INJECTION						
FIG. 41 FUEL INJECTORS, LINES AND FITTINGS, 5R7757, 5R8357 ENGINES						
1	PAOZZ	4710012907901	11083	7C5556	LINE ASSEMBLY.....	1
					UOC:BSU,BSV,BSW,BSX,BSY,BSZ,GAB,RJG	
2	PAOZZ	4710012821660	11083	7C5561	TUBE ASSEMBLY,METAL.....	1
					UOC:BSU,BSV,BSW,BSX,BSY,BSZ,GAB,RJG	
3	PAOZZ	5330008586277	11083	8H9204	FELT,MECHANICAL,PRE PART OF KIT	6
					P/N 103-6187 AND 106-4325.....	
					UOC:BSU,BSV,BSW,BSX,BSY,BSZ,GAB,RJG	
4	PAOZZ	4710012907920	11083	7C5562	LINE ASSEMBLY.....	1
					UOC:BSU,BSV,BSW,BSX,BSY,BSZ,GAB,RJG	
5	PAOZZ	4710012079956	11083	4P9383	TUBE ASSEMBLY,METAL.....	1
					UOC:BSU,BSV,BSW,BSX,BSY,BSZ,GAB,RJG	
6	PAOZZ	4710012907918	11083	7C5564	LINE ASSEMBLY.....	1
					UOC:BSU,BSV,BSW,BSX,BSY,BSZ,GAB,RJG	
7	PAOZZ	4710012079958	11083	4P9385	TUBE ASSEMBLY,METAL.....	1
					UOC:BSU,BSV,BSW,BSX,BSY,BSZ,GAB,RJG	
8	PAOZZ	5340011555289	11083	1W9168	CLAMPBLOCK.....	12
					UOC:BSU,BSV,BSW,BSX,BSY,BSZ,GAB,RJG	
9	PAOZZ	5305011073526	11083	5P4939	SCREW,MACHINE.....	10
					UOC:BSU,BSV,BSW,BSX,BSY,BSZ,GAB,RJG	
10	PAOZZ	5340011557869	11083	1W9169	CLAMPBLOCK.....	12
					UOC:BSU,BSV,BSW,BSX,BSY,BSZ,GAB,RJG	
11	PAFZZ	2910011699758	11083	8N7005	NOZZLE,FUEL INJECTI.....	6
					UOC:BSU,BSV,BSW,BSX,BSY,BSZ,GAB,RJG	
12	PAFZZ	3120010769278	11083	9L9098	.SLEEVE,METERING FUE PART OF KIT	1
					P/N 103-6187 AND 106-4325...	
					UOC:BSU,BSV,BSW,BSX,BSY,BSZ,GAB,RJG	
13	PAFZZ	5310012572208	11083	7W4486	.WASHER,FLAT PART OF KIT P/N	1
					106-4325.....	
					UOC:BSU,BSV,BSW,BSX,BSY,BSZ,GAB,RJG	
14	PAFZZ	5305013511333	11083	9X2836	.SCREW,CAP,SOCKET HE.....	1
					UOC:BSU,BSV,BSW,BSX,BSY,BSZ,GAB,RJG	
15	PAFZZ	5310012930012	11083	8T0659	.WASHER,SEAL.....	1
					UOC:BSU,BSV,BSW,BSX,BSY,BSZ,GAB,RJG	
16	PAOZZ	5310001174788	11083	5M2894	WASHER,FLAT.....	2
					UOC:BSU,BSV,BSW,BSX,BSY,BSZ,GAB,RJG	
17	PAOZZ	5306006374927	11083	1A5183	BOLT,MACHINE.....	1
					UOC:BSU,BSV,BSW,BSX,BSY,BSZ,GAB,RJG	
18	PAOZZ	5342012573848	11083	2W0745	BRACKET,SPECIAL.....	1
					UOC:BSU,BSV,BSW,BSX,BSY,BSZ,GAB,RJG	
19	PAOZZ	5340011538957	11083	1W9167	CLAMP.....	3
					UOC:BSU,BSV,BSW,BSX,BSY,BSZ,GAB,RJG	
20	PAOZZ	5342010701592	11083	9N3388	LOCK.....	3
					UOC:BSU,BSV,BSW,BSX,BSY,BSZ,GAB,RJG	
21	XDOZZ	5340013527593	11083	7C7614	BRACKET,ANGLE.....	1
					UOC:BSU,BSV,BSW,BSX,BSY,BSZ,GAB,RJG	
22	PAOZZ	5305010156841	11083	0S1591	SCREW.....	1
					UOC:BSU,BSV,BSW,BSX,BSY,BSZ,GAB,RJG	

SECTION II			TM5-2410-233-24P			
(1)	(2)	(3)	(4)	(5)	(6)	(7)
ITEM NO	SMR CODE	NSN	CAGEC	PART NUMBER	DESCRIPTION AND USABLE ON CODES(UOC)	QTY
23	PAFZZ	5306002537879	11083	1T0416	BOLT,MACHINE.....	6
					UOC:BSU,BSV,BSW,BSX,BSY,BSZ,GAB,RJG	
24	PAFZZ	5342011841068	11083	8N5132	BRACKET,FUEL INJECT.....	6
					UOC:BSU,BSV,BSW,BSX,BSY,BSZ,GAB,RJG	

END OF FIGURE

23
24 THRU 26

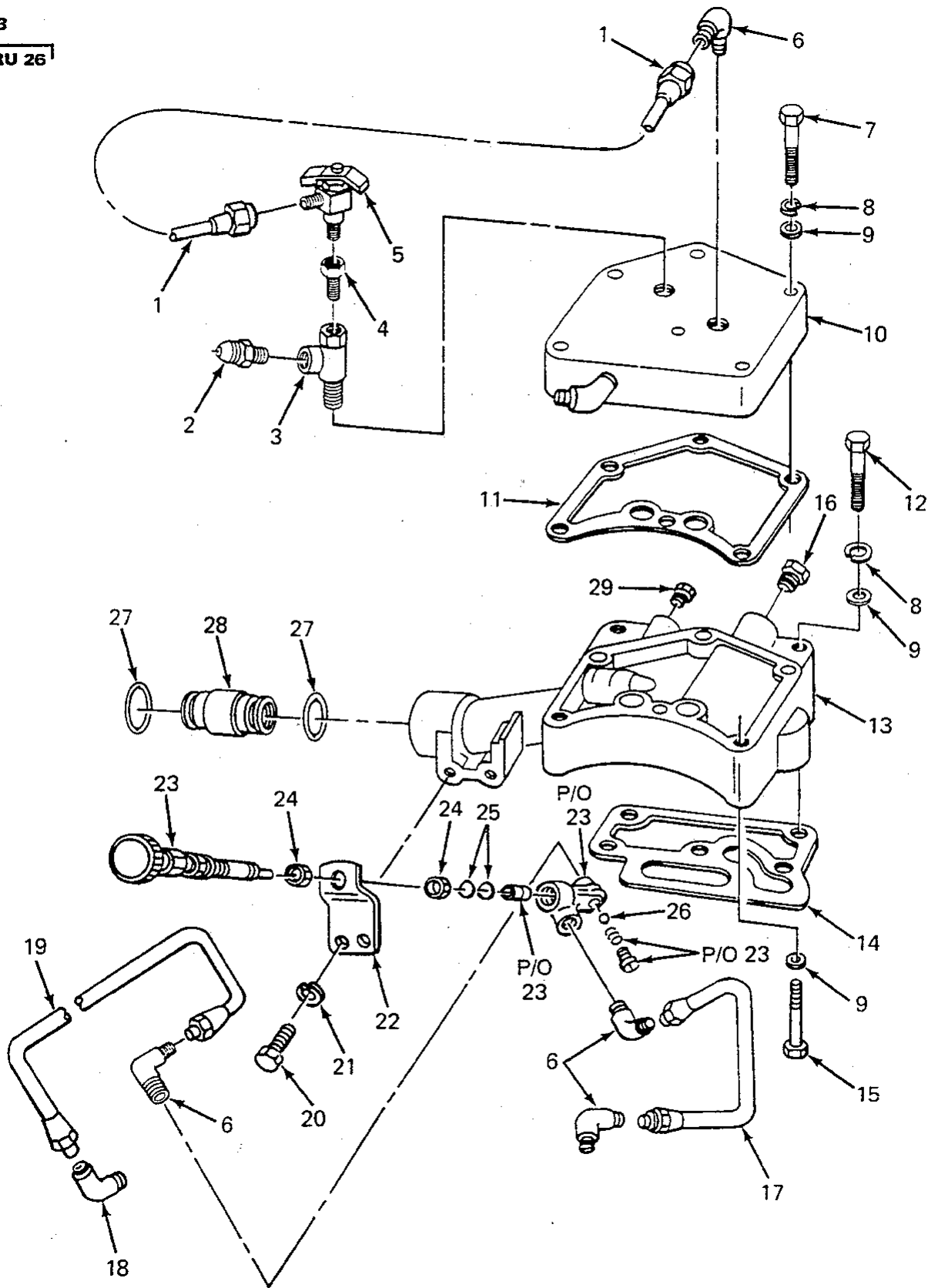

FIGURE 42. FUEL PRIMER INJECTION PUMP, 5R0829.

SECTION II		TM5-2410-233-24P					
(1)	(2)	(3)	(4)	(5)	(6)	(7)	
ITEM NO	SMR CODE	NSN	CAGEC	PART NUMBER	DESCRIPTION AND USABLE ON CODES(UOC)	QTY	
GROUP 0302 FUEL PUMPS							
FIG. 42 FUEL PRIMER INJECTION PUMP, 5R0829 ENGINE							
1	PFOZZ	4710002514021	11083	5R0461	TUBE ASSEMBLY,METAL..... UOC:BSR,BSS,BSU,BSV,BSW,BSX	1	
2	PFOZZ	4730002660538	96906	MS35869-23	ADAPTER,STRAIGHT,PI..... UOC:BSR,BSS,BSU,BSV,BSW,BSX	1	
3	PAOZZ	4730002779615	08441	A17004-2	TEE,PIPE..... UOC:BSR,BSS,BSU,BSV,BSW,BSX	1	
4	PAOZZ	4730002779386	0AHP5	166D1	BUSHING,PIPE..... UOC:BSR,BSS,BSU,BSV,BSW,BSX	1	
5	PAOZZ	4820004514609	11083	3R7996	COCK,SHUTOFF,SCREW..... UOC:BSR,BSS,BSU,BSV,BSW,BSX	1	
6	PFOZZ	4730002546211	99199	A335	ELBOW,PIPE TO TUBE..... UOC:BSR,BSS,BSU,BSV,BSW,BSX	4	
7	PFOZZ	5306011581154	80204	B1821BH031C275D	BOLT,MACHINE..... UOC:BSR,BSS,BSU,BSV,BSW,BSX	3	
8	PAOZZ	5310004079566	96906	MS35338-45	WASHER,LOCK..... UOC:BSR,BSS,BSU,BSV,BSW,BSX	3	
9	PAOZZ	5310010510012	11083	8F7242	WASHER..... UOC:BSR,BSS,BSU,BSV,BSW,BSX	8	
10	PFOZZ	2940012766917	11083	5R460	FILTER BODY,FLUID..... UOC:BSR,BSS,BSU,BSV,BSW,BSX	1	
11	PAOZZ	5330005578488	11083	5S9060	GASKET..... UOC:BSR,BSS,BSU,BSV,BSW,BSX	1	
12	PFOZZ	5306002264828	80204	B1821BH031C113N	BOLT,MACHINE..... UOC:BSR,BSS,BSU,BSV,BSW,BSX	2	
13	PFOZZ	2910003499162	11083	5S6333	ADAPTER,BASE,FUEL F..... UOC:BSR,BSS,BSU,BSV,BSW,BSX	1	
14	PAOZZ	5330005578487	11083	5S9020	GASKET..... UOC:BSR,BSS,BSU,BSV,BSW,BSX	1	
15	PAOZZ	5306002264832	80204	B1821BH031C175N	BOLT,MACHINE..... UOC:BSR,BSS,BSU,BSV,BSW,BSX	3	
16	PAOZZ	4730009247886	11083	5M6214	PLUG,PIPE..... UOC:BSR,BSS,BSU,BSV,BSW,BSX	1	
17	PAOZZ	4710004321896	11083	3R9270	TUBE ASSEMBLY,METAL..... UOC:BSR,BSS,BSU,BSV,BSW,BSX	1	
18	PFOZZ	4730002779177	93061	149F-4-4	ELBOW,PIPE TO TUBE..... UOC:BSR,BSS,BSU,BSV,BSW,BSX	1	
19	XDOZZ		11083	3R9268	TUBE ASSEMBLY,METAL..... UOC:BSR,BSS,BSU,BSV,BSW,BSX	1	
20	PAOZZ	5306002264826	80204	B1821BH031C088N	BOLT,MACHINE..... UOC:BSR,BSS,BSU,BSV,BSW,BSX	2	
21	PAOZZ	5310004079566	96906	MS35338-45	WASHER,LOCK..... UOC:BSR,BSS,BSU,BSV,BSW,BSX	2	
22	PFOZZ	5340011788426	11083	7S1129	BRACKET,ANGLE..... UOC:BSR,BSS,BSU,BSV,BSW,BSX	1	
23	PAOOO	2910009972394	11083	9H2256	PUMP,ENGINE PRIMING..... UOC:BSR,BSS,BSU,BSV,BSW,BSX	1	
24	PFOZZ	5310010533846	11083	1M6781	.NUT,LOCK.....	2	

SECTION II			TM5-2410-233-24P			
(1)	(2)	(3)	(4)	(5)	(6)	(7)
ITEM NO	SMR CODE	NSN	CAGEC	PART NUMBER	DESCRIPTION AND USABLE ON CODES(UOC)	QTY
25	PAOZZ	5331009206924	11083	1H1023	UOC:BSR,BSS,BSU,BSV,BSW,BSX .O-RING PART OF KIT P/N 6V1980.	2
26	PFOZZ	3110008475036	11083	1M6718	UOC:BSR,BSS,BSU,BSV,BSW,BSX .BALL,BEARING.....	2
27	PAOZZ	5331008937271	11083	9H4557	UOC:BSR,BSS,BSU,BSV,BSW,BSX O-RING.....	2
28	PAOZZ	4330001038888	11083	8H9402	UOC:BSR,BSS,BSU,BSV,BSW,BSX ADAPTER,FUEL FILTER.....	1
29	PFOZZ	4730002783397	38151	E-4850-1	UOC:BSR,BSS,BSU,BSV,BSW,BSX PLUG,PIPE.....	1

END OF FIGURE

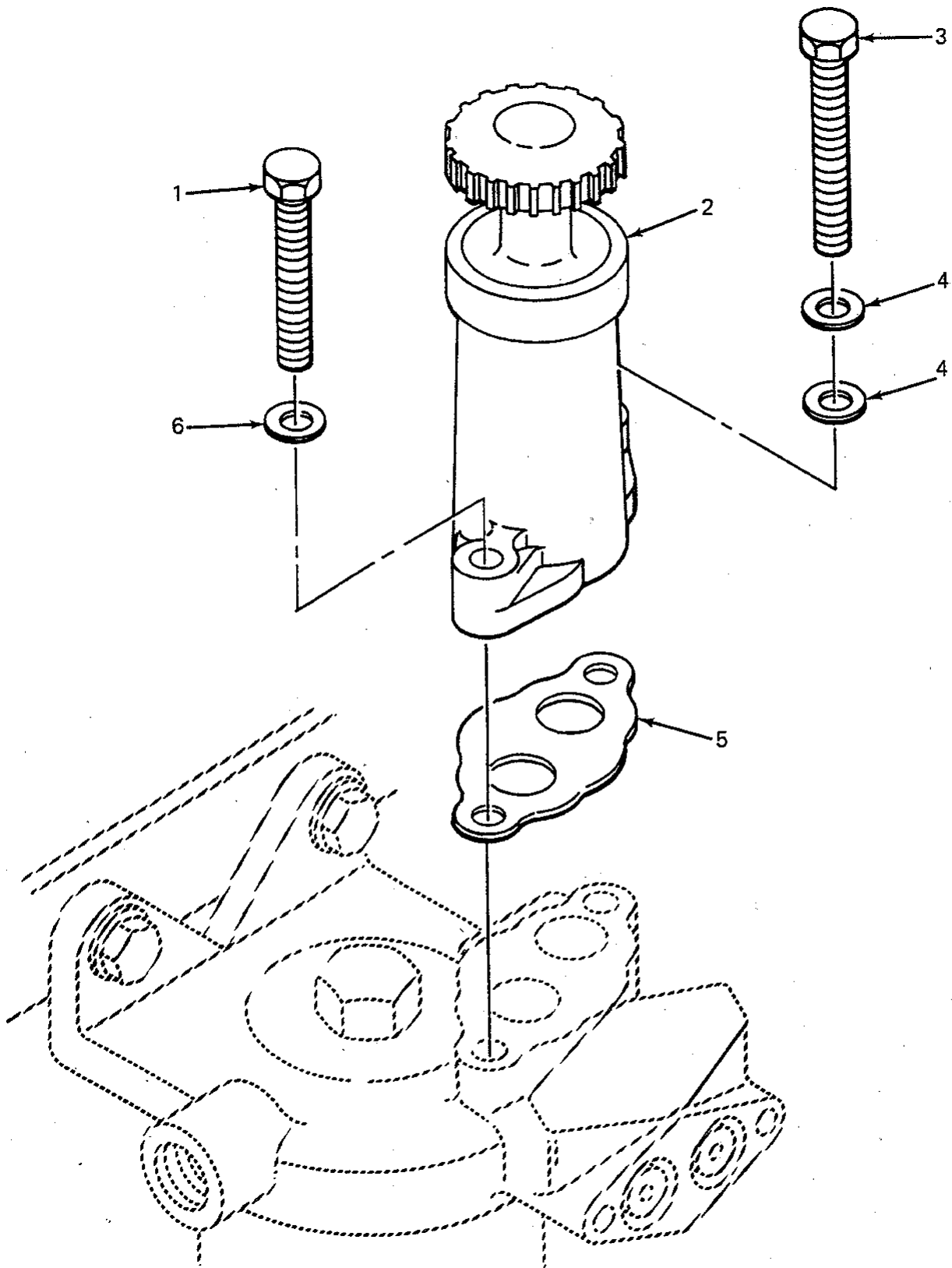

FIGURE 43. FUEL PRIMER INJECTION PUMP, 5R3715, 5R7757, 5R8357 ENGINES.

SECTION II			TM5-2410-233-24P			
(1)	(2)	(3)	(4)	(5)	(6)	(7)
ITEM NO	SMR CODE	NSN	CAGEC	PART NUMBER	DESCRIPTION AND USABLE ON CODES(UOC)	QTY
GROUP 0302 FUEL PUMPS						
FIG. 43 FUEL PRIMER INJECTION PUMP, 5R3715, 5R7757, 5R8357 ENGINES						
1	PFOZZ	5305000712509	80204	B1821BH025C150N	SCREW,CAP,HEXAGON H..... UOC:BSQ,BST,BSU,BSV,BSW,BSX	1
1	PAOZZ	5306004238784	11083	7B2742	BOLT,MACHINE..... UOC:BSQ,BST,BSU,BSV,BSW,BSX,BSY,BSZ, GAB,RJG	1
2	PAOZZ	2910010211845	11083	4W0788	PUMP,ENGINE PRIMING..... UOC:BSQ,BST,BSU,BSV,BSW,BSX,BSY,BSZ, GAB,RJG	1
3	XDOZZ	5305013515521	11083	8C6876	SCREW,CAP,HEXAGON H..... UOC:BSQ,BST,BSU,BSV,BSW,BSX	1
3	PFOZZ	5306002264830	80204	B1821BH031C138N	BOLT,MACHINE..... UOC:BSQ,BST,BSU,BSV,BSW,BSX	1
4	PFOZZ	5310000814219	96906	MS27183-12	WASHER,FLAT..... UOC:BSQ,BST,BSU,BSV,BSW,BSX,BSY,BSZ, GAB,RJG	2
5	PAOZZ	5330010244862	11083	1P0436	GASKET PART OF KIT P/N 6N1133, 103-6187,6V4780,6V4707..... UOC:BSQ,BST,BSU,BSV,BSW,BSX,BSY,BSZ, GAB,RJG	1
6	PAOZZ	5310008412576	96906	MS25440-4	WASHER,FLAT..... UOC:BSQ,BST,BSU,BSV,BSW,BSX,BSY,BSZ, GAB,RJG	1

END OF FIGURE

SECTION II

TM 5-2410-233-24P

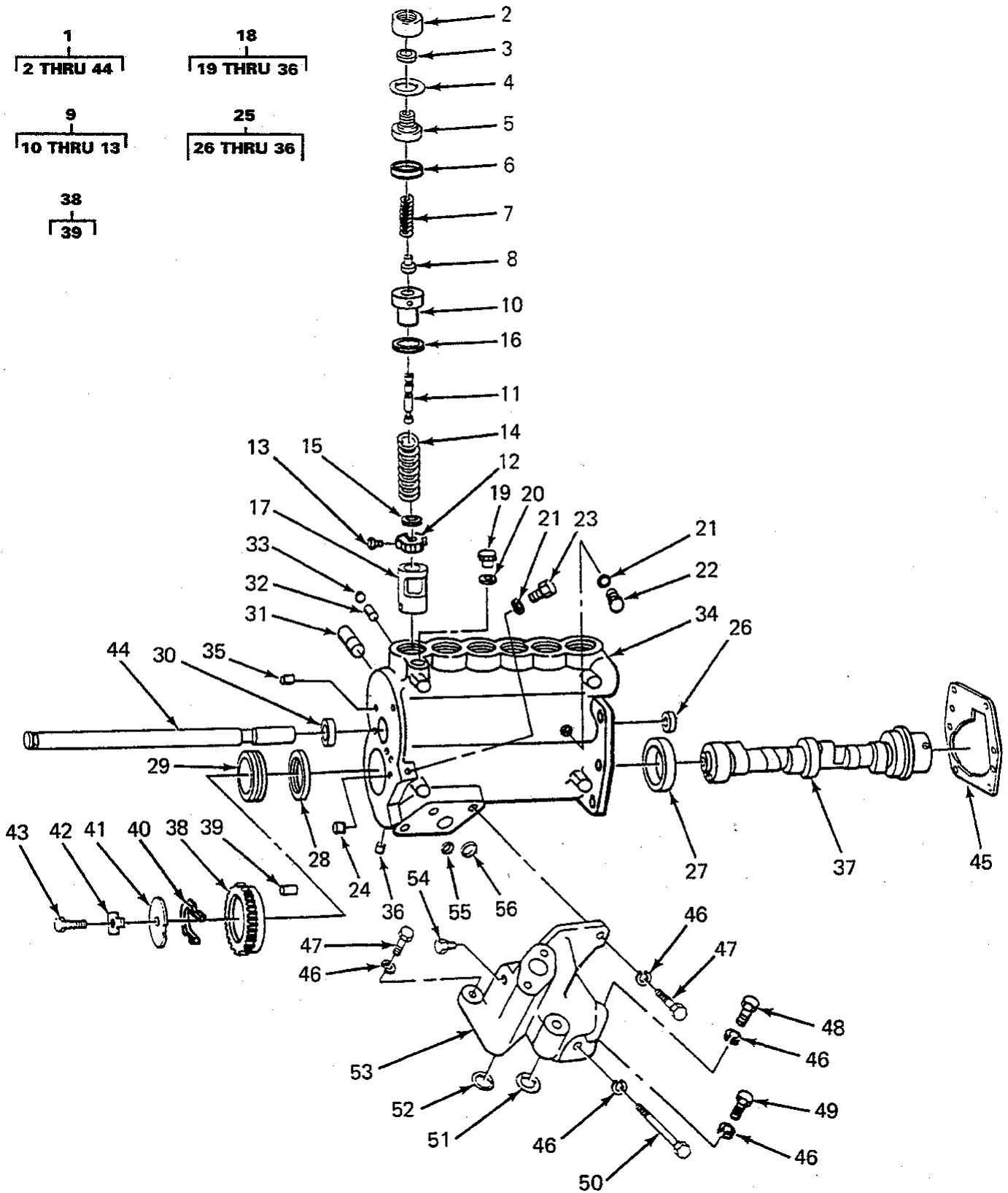

FIGURE 44. FUEL INJECTION PUMP, 5R0829 ENGINE.

SECTION II			TM5-2410-233-24P			
(1)	(2)	(3)	(4)	(5)	(6)	(7)
ITEM NO	SMR CODE	NSN	CAGEC	PART NUMBER	DESCRIPTION AND USABLE ON CODES(UOC)	QTY
GROUP 0302 FUEL PUMPS						
FIG. 44 FUEL INJECTION PUMP, 5R0829 ENGINE						
1	PAFFF	2910004788408	11083	8N8336	PUMP,FUEL,METERING P/N 8N8336 IS DIRECT REPL 5S9076.....	1
					UOC:BSR,BSS,BSU,BSV,BSW,BSX	
2	PADZZ	5365008986703	11083	7E5085	.BUSHING,MACHINE THR.....	6
					UOC:BSR,BSS,BSU,BSV,BSW,BSX	
3	PADZZ	5330008586277	11083	8H9204	.FELT,MECHANICAL,PRE.....	6
					UOC:BSR,BSS,BSU,BSV,BSW,BSX	
4	PAFZZ	5331003106575	11083	6F6672	O-RING.....	6
					UOC:BSU,BSV,BSW,BSX,BSY,BSZ,GAB,RJG	
5	PADZZ	2910009999010	11083	4M0411	.BONNET,DISCHARGE VA.....	1
					UOC:BSR,BSS,BSU,BSV,BSW,BSX	
6	PADZZ	5331003934054	11083	3D2992	.O-RING.....	6
					UOC:BSR,BSS,BSU,BSV,BSW,BSX	
7	PADZZ	5360008586198	11083	9B1363	.SPRING,HELICAL,COMP.....	1
					UOC:BSR,BSS,BSU,BSV,BSW,BSX	
8	PADZZ	4820009207459	11083	9H5746	.VALVE,SAFETY RELIEF.....	1
					UOC:BSR,BSS,BSU,BSV,BSW,BSX	
9	PADZZ	2910008986712	11083	9H5797	.PARTS KIT,ENGINE FU.....	1
					UOC:BSR,BSS,BSU,BSV,BSW,BSX	
10	PADZZ	2910014440756	11083	9H5797-1	.BARREL.....	1
					UOC:BSR,BSS,BSU,BSV,BSW,BSX	
11	PADZZ	2910014440761	11083	9H5797-2	.PLUNGER ASSEMBLY,FU.....	1
					UOC:BSR,BSS,BSU,BSV,BSW,BSX	
12	XADZZ		11083	8S1472	.GEAR.....	1
					UOC:BSR,BSS,BSU,BSV,BSW,BSX	
13	PADZZ	5305014453750	11083	9H5797-4	.SCREW,CAP,HEXAGON H.....	1
					UOC:BSR,BSS,BSU,BSV,BSW,BSX	
14	PADZZ	5360008586200	11083	1S206	.SPRING,HELICAL,COMP.....	1
					UOC:BSR,BSS,BSU,BSV,BSW,BSX	
15	PADZZ	5310009216917	11083	9H5729	.WASHER,SLOTTED.....	1
					UOC:BSR,BSS,BSU,BSV,BSW,BSX	
16	PADZZ	5365013512003	11083	1W2075	.SPACER,RING STANDARD SPACER.....	6
					UOC:BSR,BSS,BSU,BSV,BSW,BSX	
16	PADZZ	5365004581931	11083	2M4208	.SPACER,RING SIZE .174.....	6
					UOC:BSR,BSS,BSU,BSV,BSW,BSX	
16	PAHZZ	5365001498673	11083	2M4209	.SPACER,RING SIZE .178.....	6
					UOC:BSR,BSS,BSU,BSV,BSW,BSX	
16	PADZZ	5365001498640	11083	2M4210	.SPACER,RING SIZE .182.....	6
					UOC:BSR,BSS,BSU,BSV,BSW,BSX	
16	PADZZ	5365001498639	11083	2M4211	.SPACER,RING SIZE .186.....	6
					UOC:BSR,BSS,BSU,BSV,BSW,BSX	
16	PADZZ	5365009811614	11083	2M4212	.SPACER,PLATE SIZE .190.....	6
					UOC:BSR,BSS,BSU,BSV,BSW,BSX	
16	PADZZ	5365001390096	11083	5M2691	.SPACER,RING SIZE .194.....	1
					UOC:BSR,BSS,BSU,BSV,BSW,BSX	
16	PADZZ	5365004928851	11083	5M2697	.SPACER,RING SIZE .170.....	1
					UOC:BSR,BSS,BSU,BSV,BSW,BSX	

SECTION II		TM5-2410-233-24P					
(1)	(2)	(3)	(4)	(5)	(6)	(7)	
ITEM NO	SMR CODE	NSN	CAGEC	PART NUMBER	DESCRIPTION AND USABLE ON CODES(UOC)	QTY	
16	PADZZ	5365001498683	11083	5S7189	.SPACER,RING SIZE .198..... UOC:BSR,BSS,BSU,BSV,BSW,BSX	1	
16	PADZZ	5365011843672	11083	9N6495	.SPACER,RING SIZE .166..... UOC:BSR,BSS,BSU,BSV,BSW,BSX	1	
16	PADZZ	5365011850935	11083	9N6496	.SPACER,RING SIZE .162..... UOC:BSR,BSS,BSU,BSV,BSW,BSX	1	
16	PADZZ	5365012398342	11083	4N9839	.SPACER SIZE .203..... UOC:BSR,BSS,BSU,BSV,BSW,BSX	1	
16	PADZZ	5365012398343	11083	4N9840	.SPACER SIZE .207..... UOC:BSR,BSS,BSU,BSV,BSW,BSX	1	
17	PADZZ	2910009206785	11083	3S9735	.LIFTER ASSY..... UOC:BSR,BSS,BSU,BSV,BSW,BSX	6	
18	XADZZ		11083	5S9051	.HOUSING ASSY USED ON P/N 5S9076... UOC:BSR,BSS,BSU,BSV,BSW,BSX	1	
18	PFDZZ	2910013776594	11083	1N4496	.HOUSING ASSEMBLY,FR USED ON P/N 8N8336..... UOC:BSR,BSS,BSU,BSV,BSW,BSX	1	
19	PADZZ	5365010911407	96906	MS51840-23SS	..PLUG,MACHINE THREAD USED ON 1N4496..... UOC:BSR,BSS,BSU,BSV,BSW,BSX	1	
20	PFDZZ	5330010491292	02697	3-904N552-90	..O-RING USED ON 1N4496 AND 5S9051. UOC:BSR,BSS,BSU,BSV,BSW,BSX	1	
21	PADZZ	5330011485891	59556	K-500-EN-0431	..SEAL USED ON 1N4496..... UOC:BSR,BSS,BSU,BSV,BSW,BSX	2	
22	PADZZ	5365010672179	11083	9S4180	..PLUG,MACHINE THREAD USED ON 1N4496..... UOC:BSR,BSS,BSU,BSV,BSW,BSX	1	
23	PADZZ	5365011242945	30780	2HP5N-S	..PLUG,MACHINE THREAD USED ON 1N4496..... UOC:BSR,BSS,BSU,BSV,BSW,BSX	1	
23	PADZZ	5365004193254	11083	2S7905	..PLUG,MACHINE THREAD USED ON 5S9051..... UOC:BSR,BSS,BSU,BSV,BSW,BSX	1	
24	PFDZZ	5340007373635	19207	7373635	..PLUG,EXPANSION USED ON 1N4496.... UOC:BSR,BSS,BSU,BSV,BSW,BSX	1	
25	ADDZZ		11083	1N4486	..HOUSING ASSY USED ON 1N4496 AND 5S9051..... UOC:BSR,BSS,BSU,BSV,BSW,BSX	1	
26	PADZZ	3120009213210	11083	9H1296	...BEARING,SLEEVE USED ON 5S9051... UOC:BSR,BSS,BSU,BSV,BSW,BSX	1	
26	PADZZ	3120008541068	11083	9S4160	...BEARING,SLEEVE USED ON 1N4496... UOC:BSR,BSS,BSU,BSV,BSW,BSX	1	
27	PADZZ	3120009396691	11083	9H1284	...BEARING,SLEEVE USED ON 1N4496 AND 5S9051..... UOC:BSR,BSS,BSU,BSV,BSW,BSX	1	
28	PADZZ	3120009998160	11083	2M8604	...BEARING,SLEEVE USED ON 1N4496 AND 5S9051..... UOC:BSR,BSS,BSU,BSV,BSW,BSX	1	
29	PFDZZ	5365009468457	11083	1M1226	...SPACER,RING USED ON 1N4496 AND 5S9051..... UOC:BSR,BSS,BSU,BSV,BSW,BSX	1	
30	PADZZ	3120008514696	11083	1S1953	...BEARING,SLEEVE USED ON 1N4496	1	

SECTION II			TM5-2410-233-24P			
(1)	(2)	(3)	(4)	(5)	(6)	(7)
ITEM NO	SMR CODE	NSN	CAGEC	PART NUMBER	DESCRIPTION AND USABLE ON CODES(UOC)	QTY
31	PADZA	5315009427167	11083	4M1474	AND 5S9051..... UOC:BSR,BSS,BSU,BSV,BSW,BSX ...PIN,SHOULDER,HEADLE USED ON 1N4496 AND 5S9051.....	3
32	PFDZZ	5315004387015	11083	1P0234	UOC:BSR,BSS,BSU,BSV,BSW,BSX ...PIN,GROOVED,HEADLES USED ON 1N4496 AND 5S9051.....	6
33	PADZZ	2910010667693	11083	1P0232	UOC:BSR,BSS,BSU,BSV,BSW,BSX ...BALL USED ON 1N4496 AND 5S9051..	6
34	XADZZ		11083	8N3546	UOC:BSR,BSS,BSU,BSV,BSW,BSX ...HOUSING USED ON 1N4486.....	1
34	XADZZ		11083	5S7999	UOC:BSR,BSS,BSU,BSV,BSW,BSX ...HOUSING USED ON 1N4486 AND 5S9051.....	1
35	PADZZ	5315003639248	11083	4F6024	UOC:BSR,BSS,BSU,BSV,BSW,BSX ...PIN,STRAIGHT,HEADLE USED ON 5S9051.....	2
36	PADZZ	4730009647548	21450	444683	UOC:BSR,BSS,BSU,BSV,BSW,BSX ...PLUG,PIPE USED ON 5S9051.....	1
37	PADZZ	2910004555795	11083	1M0101	UOC:BSR,BSS,BSU,BSV,BSW,BSX .CAMSHAFT,FUEL PUMP.....	1
38	PADZZ	2910001166913	11083	5S5058	UOC:BSR,BSS,BSU,BSV,BSW,BSX .GEAR ASSEMBLY.....	1
39	PADZA	5315009998417	11083	8H9208	UOC:BSR,BSS,BSU,BSV,BSW,BSX ...PIN,STRAIGHT,HEADLE.....	1
40	PADZZ	5360009835995	11083	1S0214	UOC:BSR,BSS,BSU,BSV,BSW,BSX .SPRING,FUEL PUMP.....	1
41	XDDZZ		11083	7M5940	UOC:BSR,BSS,BSU,BSV,BSW,BSX .PLATE,RETAINER.....	1
42	PADZZ	5340006205730	11083	2H3504	UOC:BSR,BSS,BSU,BSV,BSW,BSX .RETAINER,NUT AND BO PART OF KIT P/N 6V1980.....	1
43	PFDZZ	5306002611150	11083	L472	UOC:BSR,BSS,BSU,BSV,BSW,BSX .BOLT,MACHINE.....	1
44	PADZZ	3010010707008	11083	2P8616	UOC:BSR,BSS,BSU,BSV,BSW,BSX .RACK.....	1
45	PADZZ	5330000743606	11083	8H9220	UOC:BSR,BSS,BSU,BSV,BSW,BSX GASKET.....	1
46	PADZZ	5310006379541	96906	MS35338-46	UOC:BSR,BSS,BSU,BSV,BSW,BSX WASHER,LOCK.....	5
47	PADZZ	5306004238194	11083	1A2029	UOC:BSR,BSS,BSU,BSV,BSW,BSX BOLT,MACHINE.....	2
48	PADZZ	5306011954681	11083	3B1915	UOC:BSR,BSS,BSU,BSV,BSW,BSX BOLT.....	2
49	PADZZ	5305008213869	80204	B1821BH038C175N	UOC:BSR,BSS,BSU,BSV,BSW,BSX SCREW,CAP,HEXAGON H.....	1
50	PADZZ	5306011591513	11083	T55	UOC:BSR,BSS,BSU,BSV,BSW,BSX BOLT,MACHINE.....	1
51	PADZZ	5331009254778	09990	2-219S1032-70	UOC:BSR,BSS,BSU,BSV,BSW,BSX O-RING.....	1
52	PADZZ	5331009145821	11083	8M4445	UOC:BSR,BSS,BSU,BSV,BSW,BSX O-RING.....	1

SECTION II			TM5-2410-233-24P			
(1)	(2)	(3)	(4)	(5)	(6)	(7)
ITEM NO	SMR CODE	NSN	CAGEC	PART NUMBER	DESCRIPTION AND USABLE ON CODES(UOC)	QTY
53	PFDZZ	5342013545871	11083	7S6722	UOC:BSR,BSS,BSU,BSV,BSW,BSX BRACKET,ENGINE ACCE.....	1
54	PADZZ	4730009247886	11083	5M6214	UOC:BSR,BSS,BSU,BSV,BSW,BSX PLUG,PIPE.....	1
55	PADZZ	5331004317140	11083	8M5260	UOC:BSR,BSS,BSU,BSV,BSW,BSX O-RING.....	1
56	PADZZ	5331009138872	02697	2-216S1199-70	UOC:BSR,BSS,BSU,BSV,BSW,BSX O-RING PART OF KIT P/N 6V2911 AND 6N1133..... UOC:BSR,BSS,BSU,BSV,BSW,BSX	1

END OF FIGURE

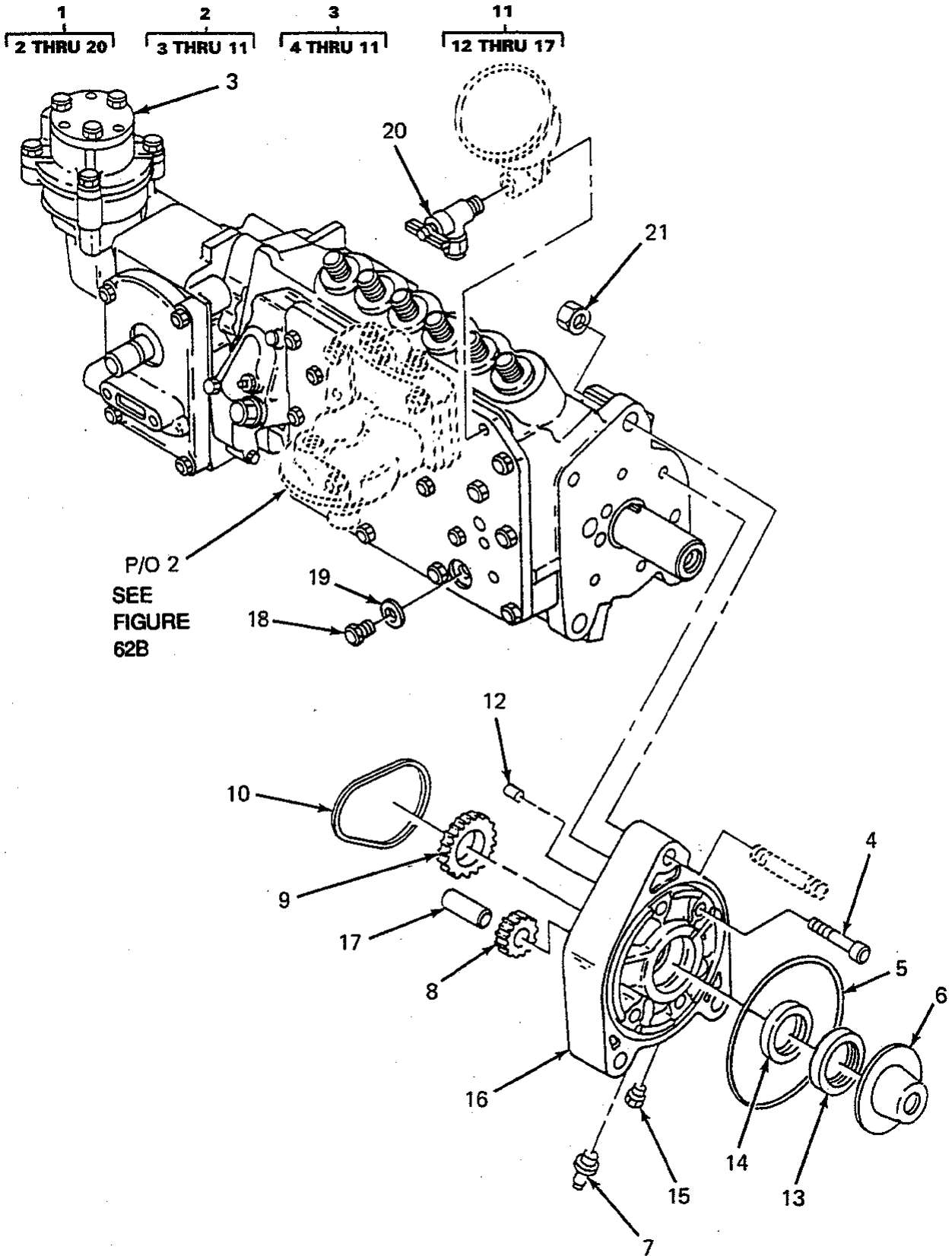

FIGURE 45. FUEL INJECTION PUMP AND TRANSFER PUMP.

SECTION II		TM5-2410-233-24P				
(1)	(2)	(3)	(4)	(5)	(6)	(7)
ITEM NO	SMR CODE	NSN	CAGEC	PART NUMBER	DESCRIPTION AND USABLE ON CODES(UOC)	QTY
GROUP 0302 FUEL PUMPS						
FIG. 45 FUEL INJECTION PUMP AND TRANSFER PUMP, 5R3715 ENGINE						
1	XDFDD		11083	6N1136	PUMP,FUEL,METERING.....	1
					UOC:BSQ,BST,BSU,BSV,BSW,BSX	
1	PAFDZ	2910011191756	11083	6N5227	PUMP,FUEL.....	1
					UOC:BSQ,BST,BSU,BSV,BSW,BSX	
2	XA		11083	6N5228	.PUMP GP-GOV & B USED ON 6N5227....	1
					UOC:BSQ,BST,BSU,BSV,BSW,BSX	
2	XBFHH		11083	6N0263	.PUMP GP-GOV& -B USED ON 6N1136....	1
					UOC:BSQ,BST,BSU,BSV,BSW,BSX	
3	XBFHH		11083	4N1836	..PUMP,FUEL INJECTION USED ON 6N0263.....	1
					UOC:BSQ,BST,BSU,BSV,BSW,BSX	
3	PAFHZ	2910014440728	11083	6N5355	..PUMP,FUEL,METERING USED ON 6N5228	1
					UOC:BSQ,BST,BSU,BSV,BSW,BSX	
4	XDHZZ		11083	5J5314	...SCREW,CAP,SOCKET HE USED ON P/N 4N1836 AND 6N5355.....	4
					UOC:BSQ,BST,BSU,BSV,BSW,BSX	
5	PAHZZ	5331002917192	11083	2H3934	...O-RING PART OF KIT 6N1133,106-4325,6V4780,6V4707 PART OF KIT P/N 6V1549 PART OF KIT P/N 6V4707.....	1
					UOC:BSQ,BST,BSU,BSV,BSW,BSX	
6	PAHZZ	4730010687124	11083	4N2954	...SLEEVE USED ON P/N 4N1836 AND 6N5355.....	1
					UOC:BSQ,BST,BSU,BSV,BSW,BSX	
7	PAHZZ	4730010238633	11083	1P4001	...ADAPTER,STRAIGHT,PI USED ON P/N 4N1836 AND 6N5355.....	1
					UOC:BSQ,BST,BSU,BSV,BSW,BSX	
8	PAHZZ	3020010689705	11083	4N0406	...GEAR,SPUR USED ON P/N 4N1836 AND 6N5355.....	1
					UOC:BSQ,BST,BSU,BSV,BSW,BSX	
9	PAHZZ	3020010242915	11083	4N429	...GEAR,SPUR USED ON P/N 4N1836 AND 6N5355.....	1
					UOC:BSQ,BST,BSU,BSV,BSW,BSX	
10	PAHZZ	5331009450494	11083	5M6509	...O-RING PART OF KIT P/N 6N1133..	1
					UOC:BSQ,BST,BSU,BSV,BSW,BSX	
11	PAHZZ	2910011473000	11083	9L6863	...HOUSING,FUEL PUMP USED ON P/N 4N1836 AND 6N5355.....	1
					UOC:BSQ,BST,BSU,BSV,BSW,BSX	
12	PFHZZ	5315004067278	11083	8S6814	...PIN,STRAIGHT,HEADLE USED ON P/N 4N1836 AND 6N5355.....	1
					UOC:BSQ,BST,BSU,BSV,BSW,BSX,BSY,BSZ,GAB,RJG	
13	PAHZZ	5330010619380	11083	4N1584	...SEAL PART OF KIT P/N 6N1133..	1
					UOC:BSQ,BST,BSU,BSV,BSW,BSX	
14	PAHZZ	5330010619382	11083	4N0636	...SEAL PART OF KIT P/N 6N1133	1
					UOC:BSQ,BST,BSU,BSV,BSW,BSX	
15	PAHZZ	4730011064024	11083	4N5050	...PLUG,PIPE USED ON P/N 4N1836 AND 6N5355.....	1

SECTION II			TM5-2410-233-24P			
(1)	(2)	(3)	(4)	(5)	(6)	(7)
ITEM NO	SMR CODE	NSN	CAGEC	PART NUMBER	DESCRIPTION AND USABLE ON CODES(UOC)	QTY
16	XAHZZ		11083	9L6788	UOC:BSQ,BST,BSU,BSV,BSW,BSX ...BODY USED ON 4N1836 AND 6N5355.	1
17	PAHZZ	5315009998416	11083	8H9804	UOC:BSQ,BST,BSU,BSV,BSW,BSX ...PIN,STRAIGHT,HEADLE USED ON P/ N 4N1836 AND 6N5355.....	1
18	PAHZZ	5365010672179	11083	9S4180	UOC:BSQ,BST,BSU,BSV,BSW,BSX ..PLUG,MACHINE THREAD USED ON 6N5228 AND 6N0263.....	1
19	PAHZZ	5330011485891	59556	K-500-EN-0431	UOC:BSQ,BST,BSU,BSV,BSW,BSX ..SEAL USED ON 6N5228 AND 6N0263...	1
20	XDHZZ		11083	6D0238	UOC:BSQ,BST,BSU,BSV,BSW,BSX ..COCK,SHUTOFF,SCREW USED ON 6N5228 AND 6N0263.....	1
21	PFHZZ	5310007257382	11083	1B4203	UOC:BSQ,BST,BSU,BSV,BSW,BSX NUT,PLAIN,HEXAGON..... UOC:BSQ,BST,BSU,BSV,BSW,BSX,BSY,BSZ, GAB,RJG	3

END OF FIGURE

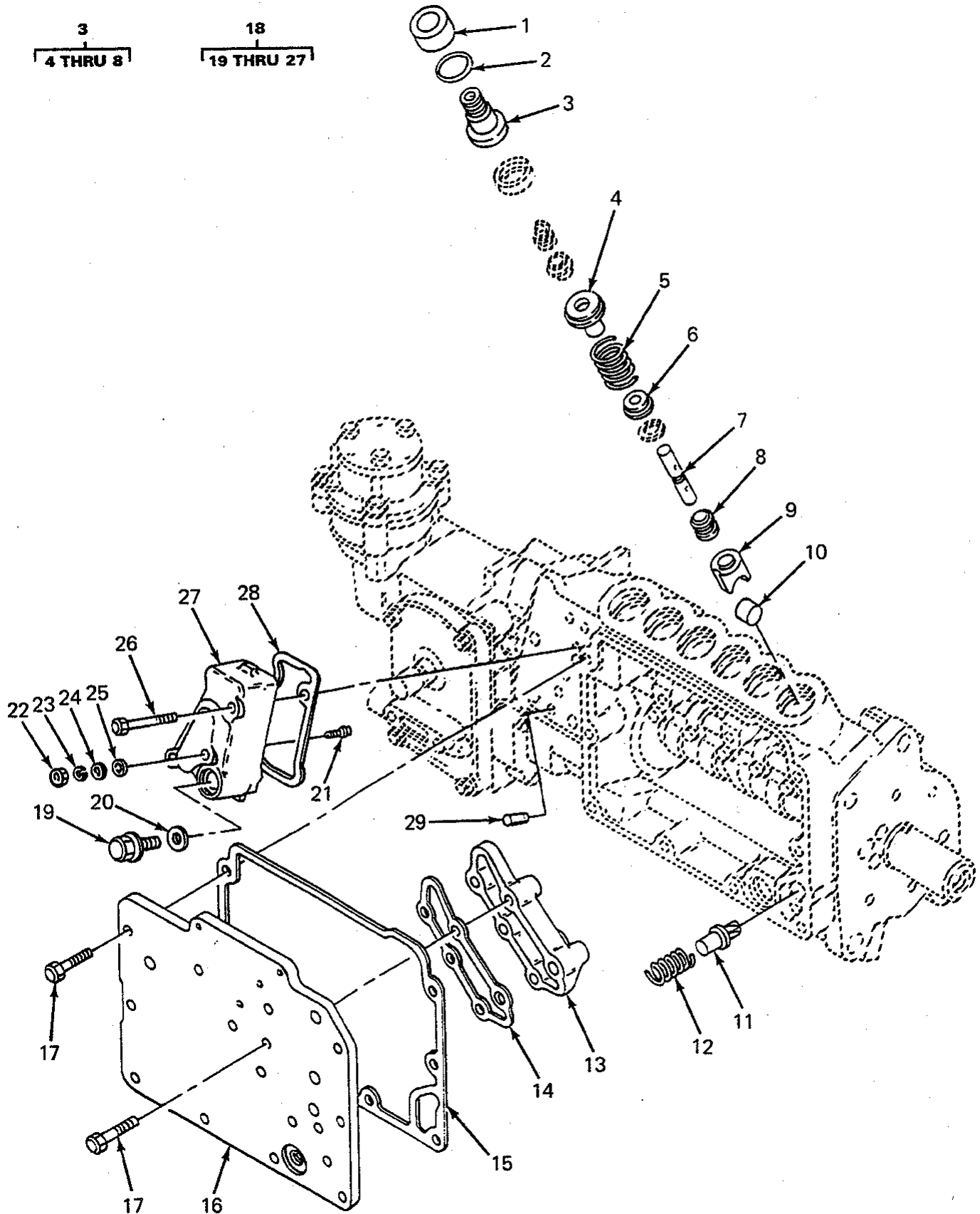

FIGURE 46. FUEL INJECTION PUMP, 5R3715 ENGINE.

SECTION II		TM5-2410-233-24P				
(1)	(2)	(3)	(4)	(5)	(6)	(7)
ITEM NO	SMR CODE	NSN	CAGEC	PART NUMBER	DESCRIPTION AND USABLE ON CODES(UOC)	QTY
GROUP 0302 FUEL PUMPS						
FIG. 46 FUEL INJECTION PUMP, 5R3715 ENGINE						
1	PAHZZ	3120010223955	11083	4N218	BUSHING,BONNET USED ON P/N 4N1836 AND 6N5355.....	6
					UOC:BSQ,BST,BSU,BSV,BSW,BSX	
2	PAHZZ	5331003106575	11083	6F6672	O-RING PART OF KIT P/N 6N1133, 106-4325,6V4707.....	6
					UOC:BSQ,BST,BSU,BSV,BSW,BSX	
3	PAHZZ	2910010240939	11083	6N7527	PLUNGER ASSEMBLY,FU USED ON P/N 4N1836 AND 6N5355.....	6
					UOC:BSQ,BST,BSU,BSV,BSW,BSX	
4	XAHZZ		11083	4N2034	.BARREL USED ON 4N1836 AND 6N5355..	1
					UOC:BSQ,BST,BSU,BSV,BSW,BSX	
5	PAHZZ	5360011059599	11083	9N5862	.SPRING,HELICAL,COMP USED ON P/N 4N1836 AND 6N5355.....	1
					UOC:BSQ,BST,BSU,BSV,BSW,BSX	
6	PAHZZ	5310010620380	11083	4N2728	.WASHER,FLAT USED ON P/N 4N1836 AND 6N5355.....	1
					UOC:BSQ,BST,BSU,BSV,BSW,BSX	
7	XAHZZ		11083	4N1762	.PLUNGER USED ON 4N1836 AND 6N5355..	1
					UOC:BSQ,BST,BSU,BSV,BSW,BSX	
8	XAHZZ		11083	4N1764	.SLEEVE USED ON 4N1836 AND 6N5355..	1
					UOC:BSQ,BST,BSU,BSV,BSW,BSX	
9	PAHZZ	2910011254520	11083	8N1317	LIFTER,FUEL PUMP USED ON P/N 4N1836 AND 6N5355.....	6
					UOC:BSQ,BST,BSU,BSV,BSW,BSX	
10	PAHZZ	2910010242868	11083	4N2685	ROLLER,FUEL PUMP USED ON P/N 4N1836 AND 6N5355.....	6
					UOC:BSQ,BST,BSU,BSV,BSW,BSX	
11	PAHZZ	2910010241512	11083	4N1767	VALVE,FUEL BYPASS USED ON P/N 4N1836 AND 6N5355.....	1
					UOC:BSQ,BST,BSU,BSV,BSW,BSX	
12	PAHZZ	5360010239435	11083	4N605	SPRING,HELICAL,COMP USED ON P/N 4N1836 AND 6N5355.....	1
					UOC:BSQ,BST,BSU,BSV,BSW,BSX	
13	PAHZZ	2910010686095	11083	6N2810	CHANNEL,COVER USED ON 4N1836 AND 6N5355.....	1
					UOC:BSQ,BST,BSU,BSV,BSW,BSX	
14	PAHZZ	5330010690995	11083	4N4431	GASKET PART OF KIT P/N 6N1133..	1
					UOC:BSQ,BST,BSU,BSV,BSW,BSX	
15	PAHZZ	5330011278567	11083	4N9057	GASKET PART OF KIT P/N 6N1133..	1
					UOC:BSQ,BST,BSU,BSV,BSW,BSX	
16	PAHZZ	5340011512810	11083	7N2058	COVER,ACCESS USED ON P/N 6N5228....	1
					UOC:BSQ,BST,BSU,BSV,BSW,BSX	
16	PFHZZ	2910011289190	11083	4N4351	COVER,FUEL INJECTOR USED ON 4N1836..	1
					UOC:BSQ,BST,BSU,BSV,BSW,BSX	
17	PAHZZ	5306002611153	11083	S1615	BOLT,MACHINE USED ON 4N1836 AND 6N5355.....	11
					UOC:BSQ,BST,BSU,BSV,BSW,BSX	

SECTION II		TM5-2410-233-24P					
(1)	(2)	(3)	(4)	(5)	(6)	(7)	
ITEM NO	SMR CODE	NSN	CAGEC	PART NUMBER	DESCRIPTION AND USABLE ON CODES(UOC)	QTY	
18	PFHHH	2910011408212	11083	4N1591	HOUSING,FUEL PUMP USED ON P/N 4N1836 AND 6N5355.....	1	
19	PFHZZ	5306010247524	11083	2P3200	.BOLT,MACHINE USED ON P/N 4N1836 AND 6N5355.....	1	
20	PAHZZ	5330006136500	11083	1J9671	.PACKING,PREFORMED PART OF KIT P/N 6V4707.....	1	
21	PAHZZ	5305010254359	11083	6N412	.SCREW,MACHINE USED ON P/N 4N1836 AND 6N5355.....	1	
22	PFHZZ	5310007543384	18876	9024483	.NUT,PLAIN,HEXAGON USED ON P/N 4N1836 AND 6N5355.....	1	
23	PAHZZ	5310000453299	96906	MS35338-42	.WASHER,LOCK USED ON P/N 4N1836 AND 6N5355.....	1	
24	XDHZZ		11083	8F1326	.WASHER,FLAT USED ON P/N 4N1836 AND 6N5355.....	1	
25	PAHZZ	5310006824425	85480	NW8-3756	.WASHER,FLAT USED ON P/N 4N1836 AND 6N5355.....	1	
26	PAHZZ	5305000047245	58312	2M5471-00	.SCREW,CAP,HEXAGON H USED ON P/N 4N1836 AND 6N5355.....	2	
27	PAHZZ	2910011049318	11083	6N411	.COVER,TORQUE SPRING USED ON P/N 4N1836 AND 6N5355.....	1	
28	PAHZZ	5330010243368	11083	4N0508	GASKET PART OF KIT P/N 6N1133..	1	
29	PAHZZ	5315011081232	11083	4N443	PIN,STRAIGHT,HEADLE.....	1	

END OF FIGURE

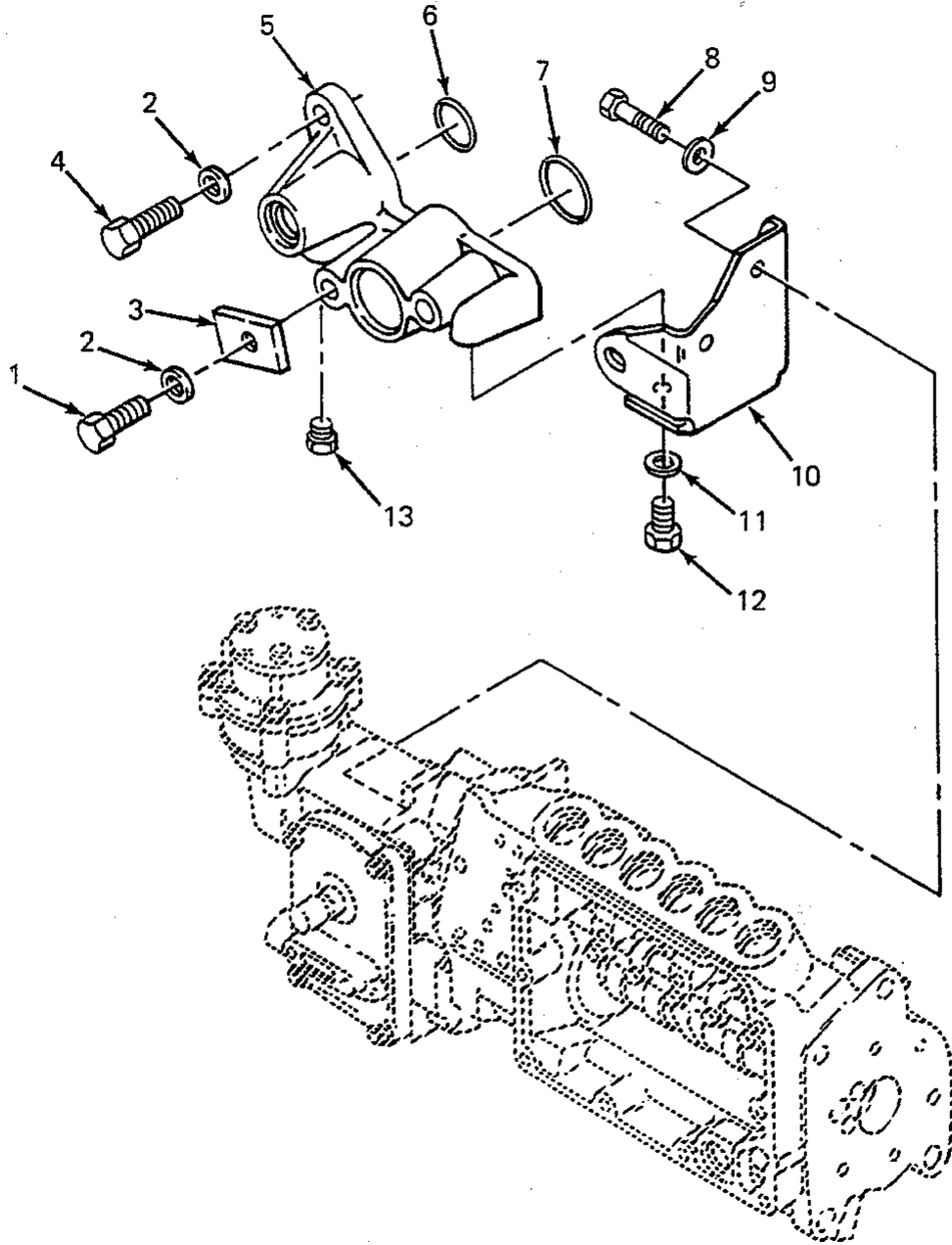

FIGURE 47. FUEL INJECTION PUMP, 5R3715 ENGINE.

SECTION II			TM5-2410-233-24P			
(1)	(2)	(3)	(4)	(5)	(6)	(7)
ITEM NO	SMR CODE	NSN	CAGEC	PART NUMBER	DESCRIPTION AND USABLE ON CODES(UOC)	QTY
GROUP 0302 FUEL PUMPS						
FIG. 47 FUEL INJECTION PUMP, 5R3715 ENGINE						
1	PAOZZ	5306004262932	11083	0S1619	BOLT, MACHINE..... UOC:BSQ, BST, BSU, BSV, BSW, BSX	2
2	PFOZZ	5310001174788	11083	5M2894	WASHER, FLAT..... UOC:BSQ, BST, BSU, BSV, BSW, BSX, BSY, BSZ, GAB, RJG	3
3	PFOZZ	2815012780232	11083	4D9786	BLOCK..... UOC:BSQ, BST, BSU, BSV, BSW, BSX	1
4	PAOZZ	5306004238194	11083	1A2029	BOLT, MACHINE..... UOC:BSQ, BST, BSU, BSV, BSW, BSX	1
5	PFOZZ	2910012475504	11083	6N7615	ADAPTER, GOVERNOR LI..... UOC:BSQ, BST, BSU, BSV, BSW, BSX	1
6	PAOZZ	5331009138872	02697	2-216S1199-70	O-RING PART OF KIT P/N 6V2911, 6N1133..... UOC:BSQ, BST, BSU, BSV, BSW, BSX	1
7	PAOZZ	5330008902235	11083	8M5253	SEAL, RING PART OF KIT P/N 6N1133..... UOC:BSQ, BST, BSU, BSV, BSW, BSX	1
8	PFOZZ	5306002533376	11083	2A5546	BOLT, MACHINE..... UOC:BSQ, BST, BSU, BSV, BSW, BSX	2
9	PAOZZ	5310010512360	11083	5P0537	WASHER..... UOC:BSQ, BST, BSU, BSV, BSW, BSX	2
10	PAOZZ	5340011472808	11083	6N4682	BRACKET, ANGLE..... UOC:BSQ, BST, BSU, BSV, BSW, BSX	1
11	PFOZZ	5310004324064	11083	9M1974	WASHER, FLAT..... UOC:BSQ, BST, BSU, BSV, BSW, BSX	2
12	PAOZZ	5306002264826	80204	B1821BH031C088N	BOLT, MACHINE..... UOC:BSQ, BST, BSU, BSV, BSW, BSX	2
13	PAOZZ	4730009247886	11083	5M6214	PLUG, PIPE..... UOC:BSQ, BST, BSU, BSV, BSW, BSX	1

END OF FIGURE

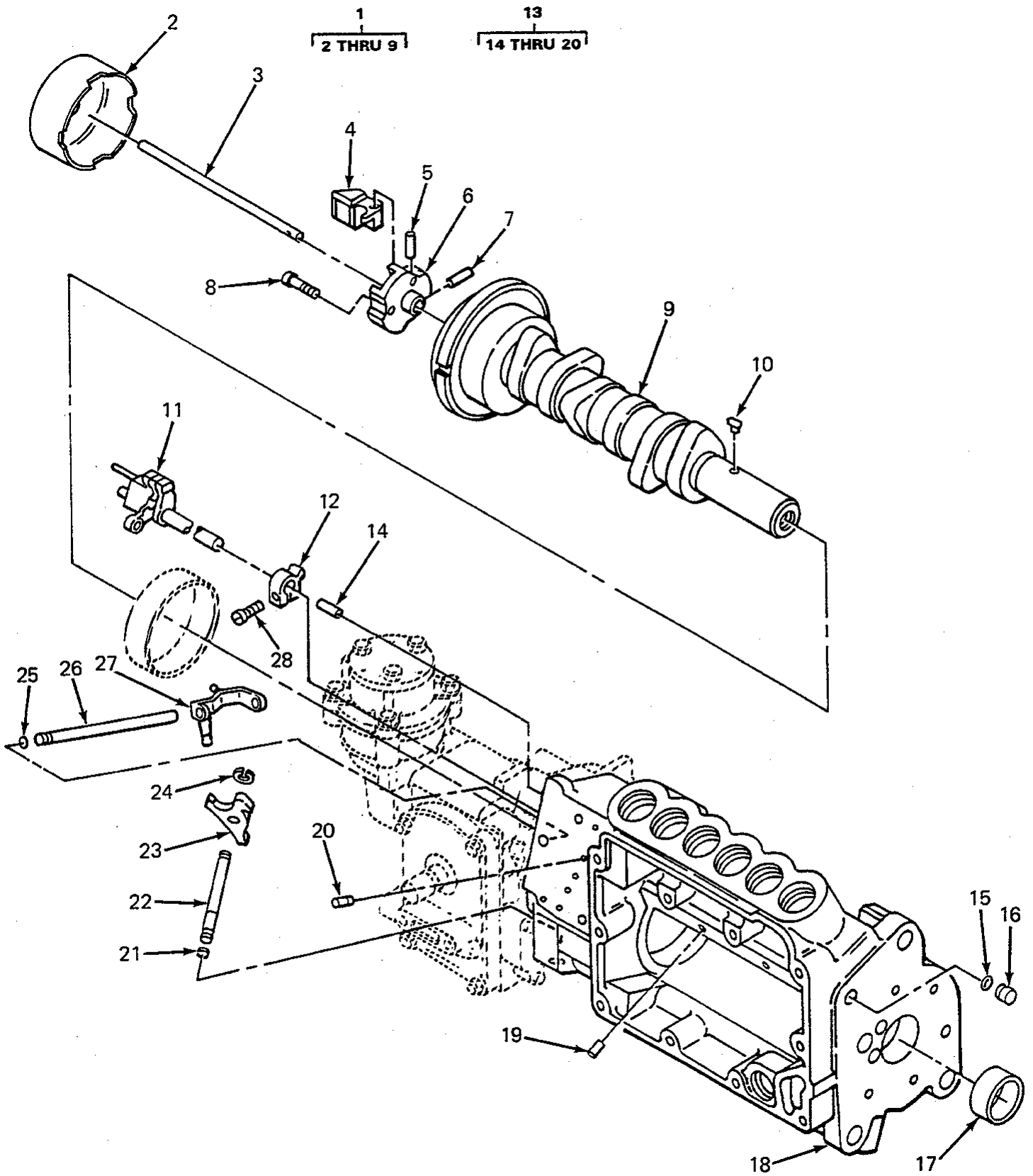

FIGURE 48. FUEL INJECTION HOUSING, 5R3715 ENGINE.

SECTION II			TM5-2410-233-24P			
(1)	(2)	(3)	(4)	(5)	(6)	(7)
ITEM NO	SMR CODE	NSN	CAGEC	PART NUMBER	DESCRIPTION AND USABLE ON CODES(UOC)	QTY
GROUP 0302 FUEL PUMPS						
FIG. 48 FUEL INJECTION HOUSING, 5R3715 ENGINE						
1	AHHHH		11083	4N0558	CAMSHAFT ASSY USED ON P/N 4N1836 AND 6N5355.....	1
2	PAHZZ	4730010687122	11083	4N1723	UOC:BSQ,BST,BSU,BSV,BSW,BSX .SHIELD USED ON P/N 4N1836 AND 6N5355.....	1
3	PFHZZ	3040011471360	11083	4N9018	UOC:BSQ,BST,BSU,BSV,BSW,BSX .SHAFT,STRAIGHT USED ON P/N 4N1836 AND 6N5355.....	1
4	PFHZZ	2910011490937	11083	4N425	UOC:BSQ,BST,BSU,BSV,BSW,BSX .WEIGHT,FUEL INJECTI USED ON P/N 4N1836 AND 6N5355.....	3
5	PAHZZ	5315011060333	11083	4N511	UOC:BSQ,BST,BSU,BSV,BSW,BSX .PIN,STRAIGHT,HEADLE USED ON P/N 4N1836 AND 6N5355.....	3
6	PAHZZ	3040011482816	11083	8N2663	UOC:BSQ,BST,BSU,BSV,BSW,BSX .HOUSING,FUEL,INJECT USED ON P/N 4N1836 AND 6N5355.....	1
7	PAHZZ	5315010678066	11083	4N9019	UOC:BSQ,BST,BSU,BSV,BSW,BSX DOWEL USED ON P/N 4N1836 AND 6N5355	1
8	PAHZZ	5306011479592	11083	8N2662	UOC:BSU,BSV,BSW,BSX,BSY,BSZ,GAB,RJG .BOLT USED ON P/N 4N1836 AND 6N5355	3
9	PFHZZ	2910011072419	11083	4N4313	UOC:BSQ,BST,BSU,BSV,BSW,BSX .CAMSHAFT,METERING A USED ON P/N 4N1836 AND 6N5355.....	1
10	PAHZZ	5315010689780	11083	4N3779	UOC:BSQ,BST,BSU,BSV,BSW,BSX KEY USED ON P/N 4N1836 AND 6N5355..	1
11	PFHZZ	2910011254534	11083	4N0572	UOC:BSQ,BST,BSU,BSV,BSW,BSX SHAFT ASSEMBLY,SLEE USED ON P/N 4N1836 AND 6N5355.....	1
12	PAHZZ	3040010689779	11083	9N5820	UOC:BSQ,BST,BSU,BSV,BSW,BSX LEVER,SLEEVE USED ON P/N 4N1836 AND 6N5355.....	6
13	PAHZZ	3040011488880	11083	8N1570	UOC:BSQ,BST,BSU,BSV,BSW,BSX HOUSING,MECHANICAL USED ON P/N 4N1836 AND 6N5355.....	1
14	PAHZZ	5315010689711	11083	4N2333	UOC:BSQ,BST,BSU,BSV,BSW,BSX .PIN USED ON P/N 4N1836 AND 6N5355..	1
15	PAHZZ	5330008437194	11083	2D6392	UOC:BSQ,BST,BSU,BSV,BSW,BSX .GASKET PART OF KIT P/N 6N1133, 106-4325,6V4780,6V4707.....	1
16	PAHZZ	5315010691410	11083	4N1826	UOC:BSQ,BST,BSU,BSV,BSW,BSX .DOWEL USED ON P/N 4N1836 AND 6N5355.....	1
17	PAHZZ	3120013515650	11083	7E3346	UOC:BSQ,BST,BSU,BSV,BSW,BSX .BEARING,SLEEVE USED ON P/N 4N1836 AND 6N5355.....	1
					UOC:BSQ,BST,BSU,BSV,BSW,BSX	

SECTION II			TM5-2410-233-24P			
(1)	(2)	(3)	(4)	(5)	(6)	(7)
ITEM NO	SMR CODE	NSN	CAGEC	PART NUMBER	DESCRIPTION AND USABLE ON CODES(UOC)	QTY
18	XAHZZ		11083	4N0256	.HOUSING ASSY USED ON P/N 4N1836 AND 6N5355.....	1
19	PAHZZ	5315005822466	11083	8N984	UOC:BSQ,BST,BSU,BSV,BSW,BSX .PIN,SPRING USED ON P/N 4N1836 AND 6N5355.....	1
20	PAHZZ	5307011033673	11083	4N5481	UOC:BSQ,BST,BSU,BSV,BSW,BSX .STUD,PLAIN USED ON P/N 4N1836 AND 6N5355.....	1
21	PAHZZ	5330008437194	11083	2D6392	UOC:BSQ,BST,BSU,BSV,BSW,BSX GASKET PART OF KIT P/N 106-4325	1
22	XDHZZ		11083	4N523	UOC:BSQ,BST,BSU,BSV,BSW,BSX PIN,SHOULDER,HEADLE USED ON P/N 4N1836 AND 6N5355.....	1
23	PFHZZ	3040010237833	11083	4N445	UOC:BSQ,BST,BSU,BSV,BSW,BSX PAWL USED ON P/N 4N1836 AND 6N5355.	1
24	PAHZZ	5325002633831	77260	X1935	UOC:BSQ,BST,BSU,BSV,BSW,BSX RING,RETAINING USED ON P/N 4N1836 AND 6N5355.....	1
25	PAHZZ	5330010622852	11083	3H0442	UOC:BSU,BSV,BSW,BSX,BSY,BSZ,GAB,RJG RING SEAL PART OF KIT P/N 6V4707.....	1
26	PFHZZ	3040010689709	11083	4N0528	UOC:BSQ,BST,BSU,BSV,BSW,BSX SHAFT,STRAIGHT USED ON P/N 4N1836 AND 6N5355.....	1
27	PAHZZ	2910010240938	11083	4N2677	UOC:BSQ,BST,BSU,BSV,BSW,BSX LEVER ASSEMBLY,RISE USED ON P/N 4N1836 AND 6N5355.....	1
28	PAHZZ	5305010244774	11083	2N2658	UOC:BSQ,BST,BSU,BSV,BSW,BSX SCREW,CAP,SOCKET HE USED ON P/N 4N1836 AND 6N5355.....	6

END OF FIGURE

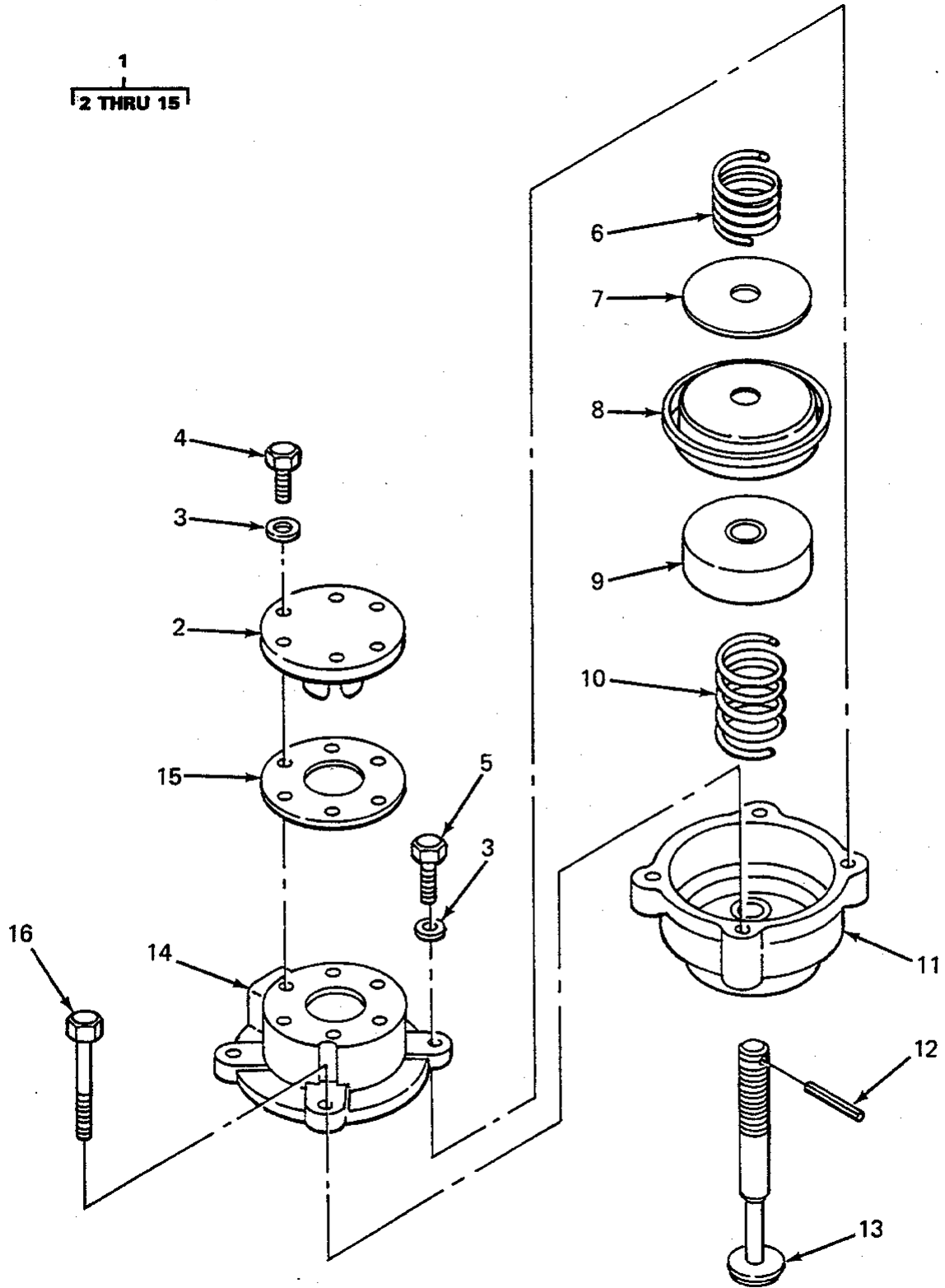

FIGURE 49. FUEL PUMP DIAPHRAGM AND HOUSING, 5R3715 ENGINE.

SECTION II			TM5-2410-233-24P			
(1)	(2)	(3)	(4)	(5)	(6)	(7)
ITEM NO	SMR CODE	NSN	CAGEC	PART NUMBER	DESCRIPTION AND USABLE ON CODES(UOC)	QTY
GROUP 0302 FUEL PUMPS						
FIG. 49 FUEL PUMP DIAPHRAGM AND HOUSING, 5R3715 ENGINE						
1	XBHHH		11083	9N0867	CONTROL ASSEMBLY,EM.....	1
					UOC:BSQ,BST,BSU,BSV,BSW,BSX	
2	XDHZZ		11083	6L5764	.COVER,ADJUSTMENT.....	1
					UOC:BSQ,BST,BSU,BSV,BSW,BSX	
3	PAHZZ	5310010641494	11083	6N7523	.WASHER,FLAT.....	5
					UOC:BSQ,BST,BSU,BSV,BSW,BSX	
4	PAHZZ	5306001161542	11083	2N5919	.BOLT,MACHINE.....	3
					UOC:BSQ,BST,BSU,BSV,BSW,BSX	
5	PFHZZ	5305000712505	80204	B1821BH025C088N	.SCREW,CAP,HEXAGON H.....	5
					UOC:BSU,BSV,BSW,BSX,BSY,BSZ,GAB,RJG	
6	PAHZZ	5360010675618	11083	6N1606	.SPRING.....	1
					UOC:BSQ,BST,BSU,BSV,BSW,BSX	
7	PAHZZ	5310001160447	11083	6L5769	.WASHER,KEYWAY.....	1
					UOC:BSQ,BST,BSU,BSV,BSW,BSX	
8	PAHZZ	4820001163226	11083	4S7458	.DIAPHRAGM,ACTUATOR.....	1
					UOC:BSQ,BST,BSU,BSV,BSW,BSX	
9	PFHZZ	2910004096549	11083	5S6120	.RETAINER ASSEMBLY,D.....	1
					UOC:BSQ,BST,BSU,BSV,BSW,BSX	
10	PAHZA	5360010702812	11083	6N0968	.SPRING.....	1
					UOC:BSQ,BST,BSU,BSV,BSW,BSX	
11	PFHZZ	2990011033675	11083	6N1603	.HOUSING ASSEMBLY.....	1
					UOC:BSQ,BST,BSU,BSV,BSW,BSX	
12	XBHZZ		11083	5S6458	.DOWEL.....	1
					UOC:BSQ,BST,BSU,BSV,BSW,BSX	
13	PAHZA	5306010682833	11083	9N0866	.BOLT.....	1
					UOC:BSQ,BST,BSU,BSV,BSW,BSX	
14	PAHZZ	4810001160446	11083	6L5767	.COVER,DIAPHRAGM.....	1
					UOC:BSQ,BST,BSU,BSV,BSW,BSX	
15	PAHZZ	5330001050356	11083	6L5766	.GASKET PART OF KIT P/N 6V1980, 6N1133,103-6187.....	1
					UOC:BSQ,BST,BSU,BSV,BSW,BSX	
16	PAHZZ	5305000047245	58312	2M5471-00	SCREW,CAP,HEXAGON H.....	2
					UOC:BSQ,BST,BSU,BSV,BSW,BSX	

END OF FIGURE

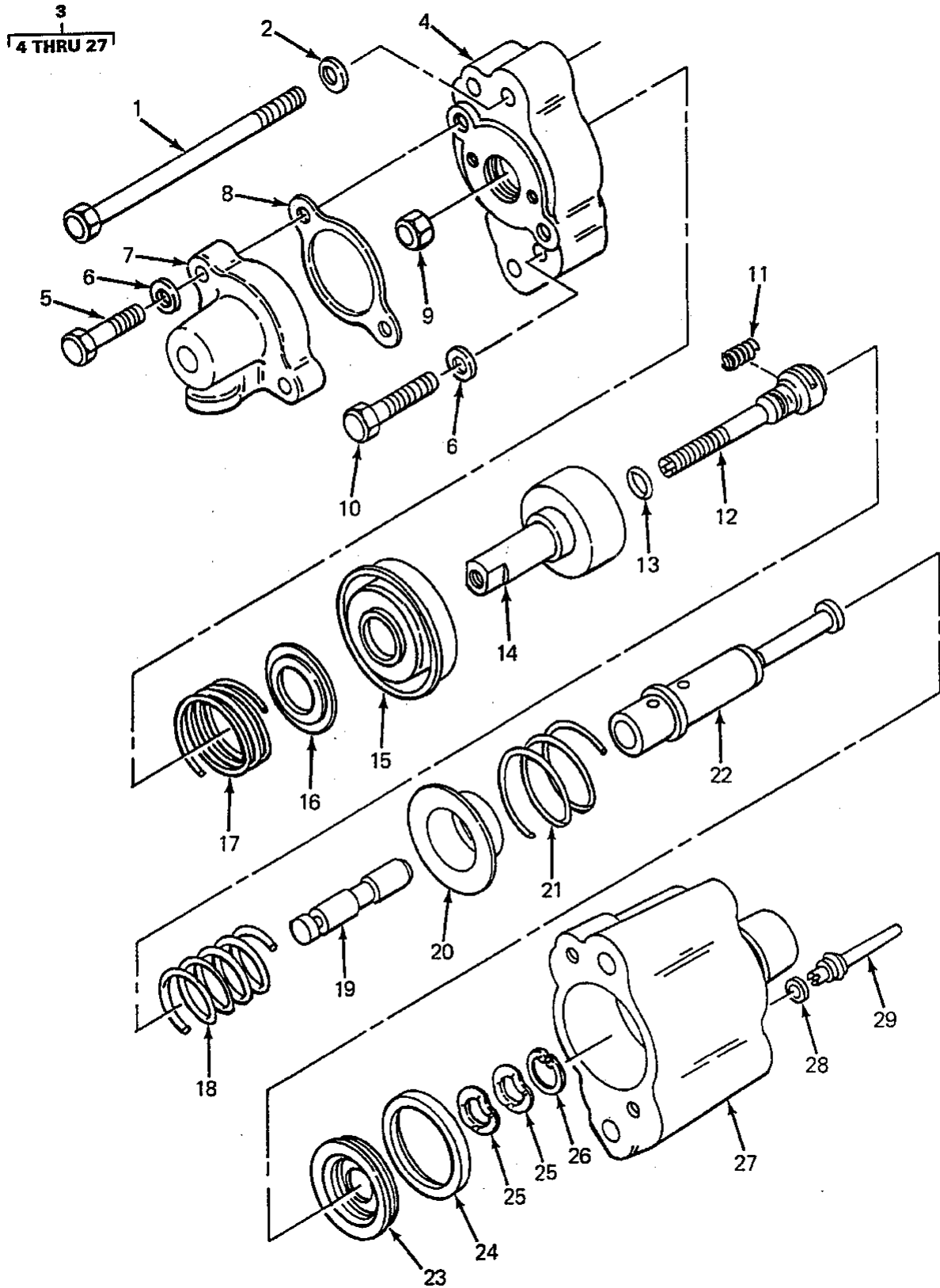

FIGURE 49A. FUEL PUMP DIAPHRAM AND HOUSING, 5R7757, 5R8357 ENGINES.

SECTION II			TM5-2410-233-24P			
(1)	(2)	(3)	(4)	(5)	(6)	(7)
ITEM NO	SMR CODE	NSN	CAGEC	PART NUMBER	DESCRIPTION AND USABLE ON CODES(UOC)	QTY
GROUP 0302 FUEL PUMPS						
FIG. 49A FUEL PUMP DIAPHRAGM AND HOUSING, 5R7757, 5R8357 ENGINES						
1	PAHZZ	5305012107417	11083	6V5894	SCREW,CAP,HEXAGON H.....	2
					UOC:BSU,BSV,BSW,BSX,BSY,BSZ,GAB,RJG	
2	PAHZZ	5310008412576	11083	5P0537	WASHER,FLAT.....	2
					UOC:BSU,BSV,BSW,BSX,BSY,BSZ,GAB,RJG	
3	PAHHH	2910012541018	11083	7W2830	CONTROL ASSEMBLY,FU.....	1
					UOC:BSU,BSV,BSW,BSX,BSY,BSZ,GAB,RJG	
4	PAHZZ	5342012662809	11083	7W2829	.COVER,SPECIAL.....	1
					UOC:BSU,BSV,BSW,BSX,BSY,BSZ,GAB,RJG	
5	PAHZZ	5305011582039	11083	5P6945	.SCREW,CAP,HEXAGON H.....	2
					UOC:BSU,BSV,BSW,BSX,BSY,BSZ,GAB,RJG	
6	PAHZZ	5310008412576	11083	5P0537	.WASHER,FLAT.....	4
					UOC:BSU,BSV,BSW,BSX,BSY,BSZ,GAB,RJG	
7	PAHZZ	4730011590892	11083	1W2076	.ELBOW,FLANGE TO TUB.....	1
					UOC:BSU,BSV,BSW,BSX,BSY,BSZ,GAB,RJG	
8	PAHZZ	5330011575685	11083	7N9033	.GASKET.....	1
					UOC:BSU,BSV,BSW,BSX,BSY,BSZ,GAB,RJG	
9	PFHZZ	5310006602649	96906	MS35690-424	.NUT,PLAIN,HEXAGON.....	1
					UOC:BSU,BSV,BSW,BSX,BSY,BSZ,GAB,RJG	
10	PAHZZ	5306002533376	11083	2A5546	.BOLT,MACHINE.....	2
					UOC:BSU,BSV,BSW,BSX,BSY,BSZ,GAB,RJG	
11	PAHZZ	5360012704420	11083	9N1754	.SPRING,HELICAL,COMP.....	1
					UOC:BSU,BSV,BSW,BSX,BSY,BSZ,GAB,RJG	
12	XDHZZ	3040012670261	11083	7W2015	.EXTENSION SHAFT.....	1
					UOC:BSU,BSV,BSW,BSX,BSY,BSZ,GAB,RJG	
13	PAHZZ	5330010960912	11083	7J0204	.SEAL,SPECIAL PART OF KIT P/N	1
					103-6187,6V4780.....	
					UOC:BSU,BSV,BSW,BSX,BSY,BSZ,GAB,RJG	
14	PAHZZ	5330012662560	11083	4W0924	.RETAINER,OIL SEAL.....	1
					UOC:BSU,BSV,BSW,BSX,BSY,BSZ,GAB,RJG	
15	XDHZZ	2990012672074	11083	7W0802	.DIAPHRAGM,DECELERAT.....	1
					UOC:BSU,BSV,BSW,BSX,BSY,BSZ,GAB,RJG	
16	PAHZZ	5310012701259	11083	7W1691	.WASHER,SHOULDERED A.....	1
					UOC:BSU,BSV,BSW,BSX,BSY,BSZ,GAB,RJG	
17	XDHZZ	5360012593942	11083	7W2826	.SPRING,HELICAL,COMP.....	1
					UOC:BSU,BSV,BSW,BSX,BSY,BSZ,GAB,RJG	
18	PAHZZ	5360012716110	11083	7W2827	.SPRING,HELICAL,COMP.....	1
					UOC:BSU,BSV,BSW,BSX,BSY,BSZ,GAB,RJG	
19	PAHZZ	2910011590945	11083	7N9036	.SLIDE,DIRECTIONAL C.....	1
					UOC:BSU,BSV,BSW,BSX,BSY,BSZ,GAB,RJG	
20	PAHZZ	5340011596904	11083	7N9035	.RETAINER,HELICAL CO.....	1
					UOC:BSU,BSV,BSW,BSX,BSY,BSZ,GAB,RJG	
21	PAHZZ	5360011552630	11083	8N5765	.SPRING,HELICAL,COMP.....	1
					UOC:BSU,BSV,BSW,BSX,BSY,BSZ,GAB,RJG	
22	XDHZZ	4820012670393	11083	2W9316	.VALVE,REGULATING,FL.....	1
					UOC:BSU,BSV,BSW,BSX,BSY,BSZ,GAB,RJG	
23	XDHZZ		11083	8N5764	.PISTON,LINEAR ACTUA.....	1
					UOC:BSU,BSV,BSW,BSX,BSY,BSZ,GAB,RJG	

SECTION II			TM5-2410-233-24P			
(1)	(2)	(3)	(4)	(5)	(6)	(7)
ITEM NO	SMR CODE	NSN	CAGEC	PART NUMBER	DESCRIPTION AND USABLE ON CODES(UOC)	QTY
24	PAHZZ	5330011635831	11083	8N5763	.PACKING,PREFORMED PART OF KIT P/N 106-4325, 6V4780.....	1
					UOC:BSU,BSV,BSW,BSX,BSY,BSZ,GAB,RJG	
25	PAHZZ	5310001771039	70742	WBR6	.WASHER,SPRING TENS.....	2
					UOC:BSU,BSV,BSW,BSX,BSY,BSZ,GAB,RJG	
26	PAHZZ	5325009217106	11083	8F4610	.RING,RETAINING.....	1
					UOC:BSU,BSV,BSW,BSX,BSY,BSZ,GAB,RJG	
27	XDHZZ	3040011550333	11083	7N9062	.HOUSING,MECHANICAL.....	1
					UOC:BSU,BSV,BSW,BSX,BSY,BSZ,GAB,RJG	
28	PAHZZ	5330008437194	11083	2D6392	GASKET PART OF KIT P/N 106-4325	1
					UOC:BSU,BSV,BSW,BSX,BSY,BSZ,GAB,RJG	
29	PAHZZ	4730011515707	11083	8N6680	RESTRICTOR UNIT,FLU.....	1
					UOC:BSU,BSV,BSW,BSX,BSY,BSZ,GAB,RJG	

END OF FIGURE

SECTION II

TM 5-2410-233-24P

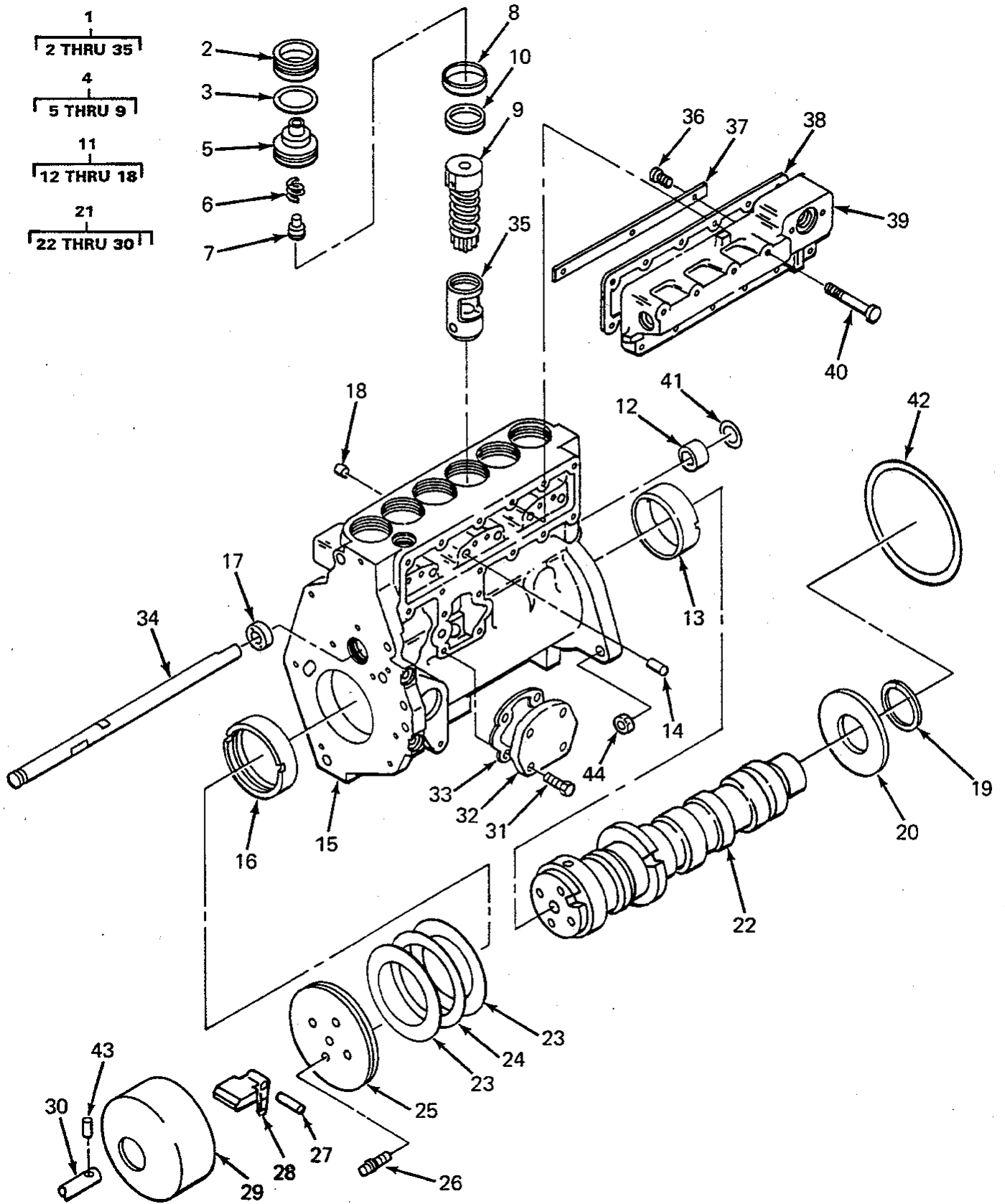

FIGURE 50. FUEL PUMP, 5R7757, 5R8357 ENGINES.

SECTION II			TM5-2410-233-24P			
(1)	(2)	(3)	(4)	(5)	(6)	(7)
ITEM NO	SMR CODE	NSN	CAGEC	PART NUMBER	DESCRIPTION AND USABLE ON CODES(UOC)	QTY
GROUP 0302 FUEL PUMPS						
FIG. 50 FUEL PUMP, 5R7757, 5R8357 ENGINES						
1	PAHHH	2910012090933	11083	2W0256	PUMP, FUEL, METERING.	1
					UOC:BSU,BSV,BSW,BSX,BSY,BSZ,GAB,RJG	
2	PAHZZ	5325011602506	11083	8N5117	.INSERT, SCREW THREAD.	6
					UOC:BSU,BSV,BSW,BSX,BSY,BSZ,GAB,RJG	
3	PAHZZ	5331013517622	11083	7E4846	.O-RING PART OF KIT P/N 103-6187.	6
					UOC:BSU,BSV,BSW,BSX,BSY,BSZ,GAB,RJG	
4	PAHZZ	4320012047180	11083	1W6539	.PUMP, ROTARY.	6
					UOC:BSU,BSV,BSW,BSX,BSY,BSZ,GAB,RJG	
5	PAHZZ	4820012537387	11083	1W9171	.CAP, VALVE.	1
					UOC:BSU,BSV,BSW,BSX,BSY,BSZ,GAB,RJG	
6	PAHZZ	5360011480305	11083	8N1415	.SPRING, HELICAL, COMP.	1
					UOC:BSU,BSV,BSW,BSX,BSY,BSZ,GAB,RJG	
7	PAHZZ	4820012540932	11083	1W6987	.VALVE, RESTRICTOR CH.	1
					UOC:BSU,BSV,BSW,BSX,BSY,BSZ,GAB,RJG	
8	PAHZZ	5325012574598	11083	7W1927	.RING, RETAINING.	1
					UOC:BSU,BSV,BSW,BSX,BSY,BSZ,GAB,RJG	
9	PAHZZ	2910011550279	11083	1W6541	.PLUNGER AND BARREL,	1
					UOC:BSU,BSV,BSW,BSX,BSY,BSZ,GAB,RJG	
10	PAHZZ	5365012574627	11083	4W6869	.SPACER, RING.	6
					UOC:BSU,BSV,BSW,BSX,BSY,BSZ,GAB,RJG	
11	XDHHZ	2910012537394	11083	1W3487	.HOUSING, FUEL PUMP.	1
					UOC:BSU,BSV,BSW,BSX,BSY,BSZ,GAB,RJG	
12	PAHZZ	3120011563801	11083	1W3285	.BEARING, SLEEVE.	6
					UOC:BSU,BSV,BSW,BSX,BSY,BSZ,GAB,RJG	
13	PAHZZ	3120011644512	11083	7N7970	.BEARING, SLEEVE.	6
					UOC:BSU,BSV,BSW,BSX,BSY,BSZ,GAB,RJG	
14	XDHZZ		11083	7N7969	.SPACER, SLEEVE.	6
					UOC:BSU,BSV,BSW,BSX,BSY,BSZ,GAB,RJG	
15	XAHZZ		11083	8N2521	.HOUSING-PUMP.	6
					UOC:BSU,BSV,BSW,BSX,BSY,BSZ,GAB,RJG	
16	PAHZZ	3120008514696	11083	1S1953	.BEARING, SLEEVE.	6
					UOC:BSU,BSV,BSW,BSX,BSY,BSZ,GAB,RJG	
17	PAHZZ	3120011612639	11083	8N2518	.BEARING, SLEEVE.	6
					UOC:BSU,BSV,BSW,BSX,BSY,BSZ,GAB,RJG	
18	PAHZZ	5315011604636	11083	8N3731	.PIN, GROOVED, HEADED.	6
					UOC:BSU,BSV,BSW,BSX,BSY,BSZ,GAB,RJG	
19	XDHZZ		11083	7N8421	.SLEEVE, CLINCH, TUBE.	1
					UOC:BSU,BSV,BSW,BSX,BSY,BSZ,GAB,RJG	
20	PAHZZ	3120011625786	11083	8N2487	.BEARING, WASHER, THRU.	1
					UOC:BSU,BSV,BSW,BSX,BSY,BSZ,GAB,RJG	
21	XDHHZ	2910013515960	11083	2W0255	.CAMSHAFT, METERING A.	1
					UOC:BSU,BSV,BSW,BSX,BSY,BSZ,GAB,RJG	
22	XDHZZ	2910012534650	11083	2W0254	.CAMSHAFT, METERING A.	1
					UOC:BSU,BSV,BSW,BSX,BSY,BSZ,GAB,RJG	
23	PAHZZ	3110011812425	11083	7N7166	.RING, BEARING, OUTER.	2
					UOC:BSU,BSV,BSW,BSX,BSY,BSZ,GAB,RJG	

SECTION II		TM5-2410-233-24P				
(1)	(2)	(3)	(4)	(5)	(6)	(7)
ITEM NO	SMR CODE	NSN	CAGEC	PART NUMBER	DESCRIPTION AND USABLE ON CODES(UOC)	QTY
24	PAHZZ	3110008201466	11083	7L3326	..RETAINER AND ROLLER..... UOC:BSU,BSV,BSW,BSX,BSY,BSZ,GAB,RJG	1
25	PAHZZ	2990011550277	11083	8N2511	..CARRIER WEIGHT,GOVE..... UOC:BSU,BSV,BSW,BSX,BSY,BSZ,GAB,RJG	1
26	PAHZZ	5306013344201	11083	9Y7037	..BOLT,MACHINE..... UOC:BSU,BSV,BSW,BSX,BSY,BSZ,GAB,RJG	4
27	PAHZZ	5315001183070	11083	1S5440	..PIN,DOWEL..... UOC:BSU,BSV,BSW,BSX,BSY,BSZ,GAB,RJG	4
28	PAHZZ	2910011550370	11083	7N7264	..BELL CRANK..... UOC:BSU,BSV,BSW,BSX,BSY,BSZ,GAB,RJG	4
29	PAHZZ	2910011550276	11083	7N7265	..SHIELD,CARRIER FUEL..... UOC:BSU,BSV,BSW,BSX,BSY,BSZ,GAB,RJG	1
30	XDHZZ	3040011529216	11083	8N2510	..SHAFT,STRAIGHT..... UOC:BSU,BSV,BSW,BSX,BSY,BSZ,GAB,RJG	1
31	PAHZZ	5306002611153	11083	0S1615	BOLT,MACHINE..... UOC:BSU,BSV,BSW,BSX,BSY,BSZ,GAB,RJG	4
32	PAHZZ	5340011810789	11083	7N1047	.COVER,ACCESS..... UOC:BSU,BSV,BSW,BSX,BSY,BSZ,GAB,RJG	1
33	PAHZZ	5330011586283	11083	7N1046	.GASKET PART OF KIT P/N 106- 4325,6V4780,6V4707..... UOC:BSU,BSV,BSW,BSX,BSY,BSZ,GAB,RJG	1
34	PAHZZ	3020012541220	11083	1W3286	.GEAR RACK..... UOC:BSU,BSV,BSW,BSX,BSY,BSZ,GAB,RJG	1
35	PAHZZ	2910011794098	11083	4P9832	.LIFTER ASSEMBLY,FUE..... UOC:BSU,BSV,BSW,BSX,BSY,BSZ,GAB,RJG	6
36	PFHZZ	5305000712506	80204	B1821BH025C050N	SCREW,CAP,HEXAGON H..... UOC:BSU,BSV,BSW,BSX,BSY,BSZ,GAB,RJG	3
37	XDHZZ	2815012546183	11083	8N5784	DEFLECTOR,DIRT AND..... UOC:BSU,BSV,BSW,BSX,BSY,BSZ,GAB,RJG	1
38	PAHZZ	5330012103898	11083	7N9554	GASKET PART OF KIT P/N 106- 4325 AND 6V4707..... UOC:BSU,BSV,BSW,BSX,BSY,BSZ,GAB,RJG	1
39	XDHZZ	2910012544964	11083	7N9907	HOUSING,FUEL PUMP..... UOC:BSU,BSV,BSW,BSX,BSY,BSZ,GAB,RJG	1
40	PADZZ	5306004240351	11083	8B2377	BOLT,MACHINE..... UOC:BSU,BSV,BSW,BSX,BSY,BSZ,GAB,RJG	4
41	PAHZZ	5330011831504	11083	6V6921	PACKING,PREFORMED PART OF KIT P/ N 106-4325 AND 6V4707..... UOC:BSU,BSV,BSW,BSX,BSY,BSZ,GAB,RJG	1
42	PAHZZ	5331002917192	09990	2-241N951-75	O-RING 106-4325..... UOC:BSU,BSV,BSW,BSX,BSY,BSZ,GAB,RJG	1
43	PAHZZ	5315010678066	11083	4N9019	DOWEL..... UOC:BSU,BSV,BSW,BSX,BSY,BSZ,GAB,RJG	1
44	PFHZZ	5310007257382	11083	1B4203	NUT,PLAIN,HEXAGON..... UOC:BSQ,BST,BSU,BSV,BSW,BSX,BSY,BSZ, GAB,RJG	3

END OF FIGURE

SECTION II

TM 5-2410-233-24P

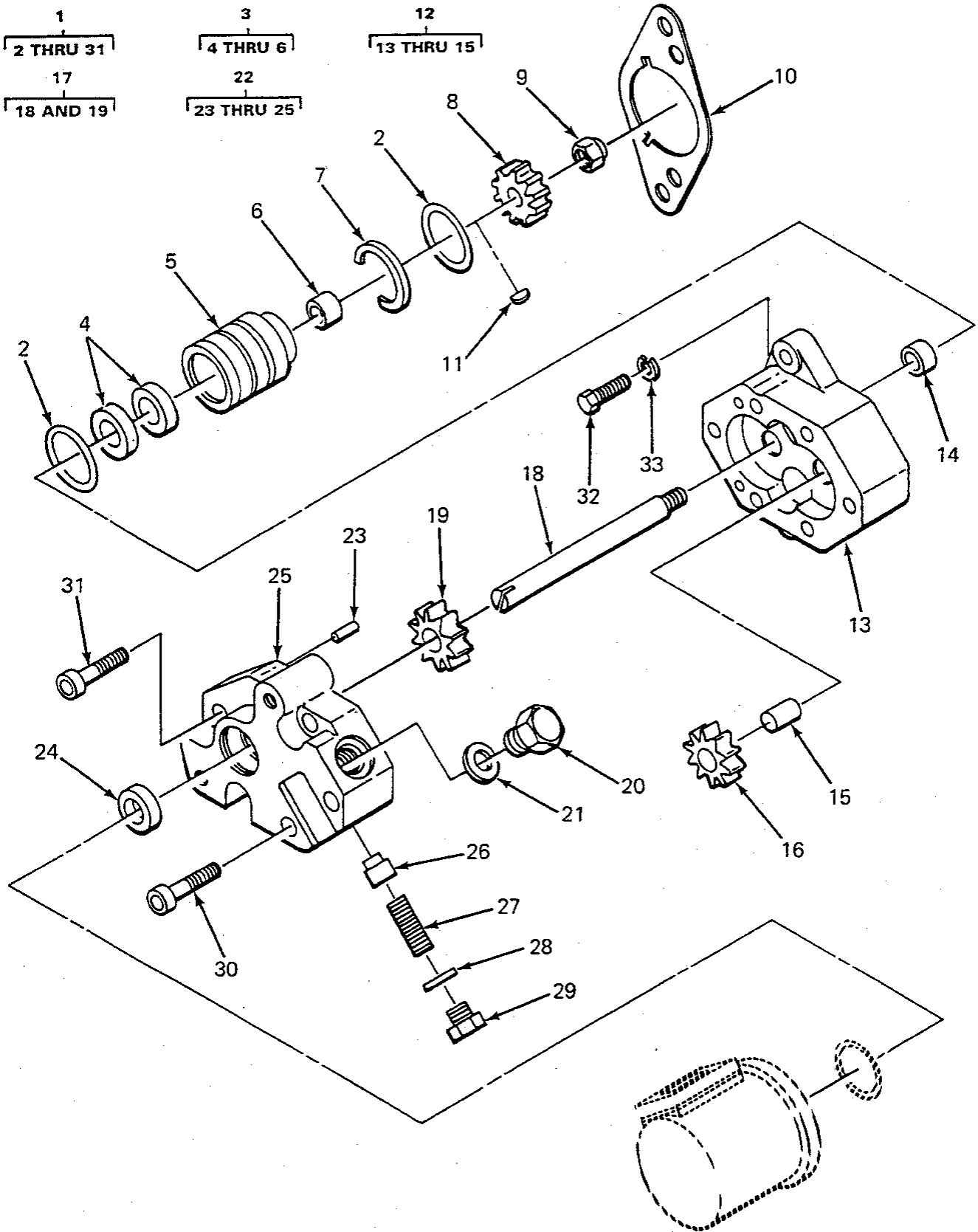

FIGURE 51. FUEL TRANSFER PUMP, 5R0829 ENGINE.

SECTION II			TM5-2410-233-24P			
(1)	(2)	(3)	(4)	(5)	(6)	(7)
ITEM NO	SMR CODE	NSN	CAGEC	PART NUMBER	DESCRIPTION AND USABLE ON CODES(UOC)	QTY
GROUP 0302 FUEL PUMPS						
FIG. 51 FUEL TRANSFER PUMP, 5R0829 ENGINE						
1	PAFFF	2910004115705	11083	4N4864	PUMP,FUEL,METERING.....	1
					UOC:BSR,BSS,BSU,BSV,BSW,BSX	
2	PAFZZ	5331004942763	11083	6J2419	.O-RING PART OF KIT P/N 6V1980, 6V4707,103-6187,106-4325.....	2
					UOC:BSR,BSS,BSU,BSV,BSW,BSX	
3	PAFZZ	3130004144394	11083	4N4865	.BEARING UNIT,PLAIN.....	1
					UOC:BSR,BSS,BSU,BSV,BSW,BSX	
4	PAFZZ	5330011023252	11083	5P9294	..SEAL,PLAIN ENCASED PART OF KIT P/N 6V1980 AND 103-6187.....	2
					UOC:BSR,BSS,BSU,BSV,BSW,BSX	
5	XAFZZ		11083	8S4367	..CAGE.....	1
					UOC:BSR,BSS,BSU,BSV,BSW,BSX	
6	PAFZZ	3120007388651	11083	8F6058	..BEARING,SLEEVE.....	1
					UOC:BSR,BSS,BSU,BSV,BSW,BSX	
7	XDFZZ		11083	7S4439	.RING,RETAINING.....	1
					UOC:BSR,BSS,BSU,BSV,BSW,BSX	
8	PAFZA	3020009217282	11083	8H9806	.GEAR,HELICAL.....	1
					UOC:BSR,BSS,BSU,BSV,BSW,BSX	
9	PFFZZ	5310009500039	96906	MS21044N6	.NUT,SELF-LOCKING,HE.....	1
					UOC:BSR,BSS,BSU,BSV,BSW,BSX	
10	PAFZZ	5330005578485	58312	7S2374-00	.GASKET PART OF KIT P/N 6V1980.	1
					UOC:BSR,BSS,BSU,BSV,BSW,BSX	
11	PAFZZ	5315003935684	11083	3H1489	.KEY,WOODRUFF.....	1
					UOC:BSR,BSS,BSU,BSV,BSW,BSX	
12	PFFZZ	2910004025539	11083	7S4434	.HOUSING,FUEL PUMP.....	1
					UOC:BSR,BSS,BSU,BSV,BSW,BSX	
13	XAFZZ		11083	7S4435	..BODY,FUEL TRANSFER.....	1
					UOC:BSR,BSS,BSU,BSV,BSW,BSX	
14	PAFZZ	3120007388651	11083	8F6058	..BEARING,SLEEVE.....	1
					UOC:BSR,BSS,BSU,BSV,BSW,BSX	
15	XDFZZ		11083	1W6178	..SHAFT,STRAIGHT.....	1
					UOC:BSR,BSS,BSU,BSV,BSW,BSX	
16	XDFZZ	3020013523814	11083	8N8171	.GEAR,SPUR.....	2
					UOC:BSR,BSS,BSU,BSV,BSW,BSX	
17	XDFZZ	3040013518261	11083	8N9827	.GEARSHAFT,SPUR.....	1
					UOC:BSR,BSS,BSU,BSV,BSW,BSX	
18	XAFZZ		11083	4N4867	..SHAFT.....	1
					UOC:BSR,BSS,BSU,BSV,BSW,BSX	
19	XDFZZ	3020013523814	11083	8N8171	..GEAR,SPUR.....	1
					UOC:BSR,BSS,BSU,BSV,BSW,BSX	
20	PFFZZ	4730011033727	11083	3K8460	.PLUG,PIPE.....	1
					UOC:BSR,BSS,BSU,BSV,BSW,BSX	
21	PFFZZ	5330006136500	11083	1J9671	.PACKING,PREFORMED PART OF KIT 6N1133,6V4780,6V4707,103-6187,106-4325.....	1
					UOC:BSR,BSS,BSU,BSV,BSW,BSX	
22	PFFFF	2910013762726	11083	7N6379	.HOUSING,FUEL PUMP.....	1

SECTION II			TM5-2410-233-24P			
(1)	(2)	(3)	(4)	(5)	(6)	(7)
ITEM NO	SMR CODE	NSN	CAGEC	PART NUMBER	DESCRIPTION AND USABLE ON CODES(UOC)	QTY
23	PPFZZ	4030003517002	11083	7S4433	UOC:BSR,BSS,BSU,BSV,BSW,BSX .SWAGING SLEEVE,WIRE.....	2
24	PAFZZ	5330004144406	11083	6V8977	UOC:BSR,BSS,BSU,BSV,BSW,BSX .SEAL,PLAIN ENCASED PART OF KIT P/N 6V1980,103-6187.....	1
25	XAFZZ		11083	8S5580	UOC:BSR,BSS,BSU,BSV,BSW,BSX .COVER.....	1
26	PPFZZ	4820010668441	11083	8M0874	UOC:BSR,BSS,BSU,BSV,BSW,BSX .DISK,VALVE.....	1
27	PPFZZ	5360000743796	11083	8M3210	UOC:BSR,BSS,BSU,BSV,BSW,BSX .SPRING,HELICAL,COMP.....	1
28	PAFZZ	5330010490553	11083	4N7465	UOC:BSR,BSS,BSU,BSV,BSW,BSX .GASKET.....	1
29	PAFZZ	5365004341306	11083	7S4440	UOC:BSR,BSS,BSU,BSV,BSW,BSX .PLUG,MACHINE THREAD.....	1
30	XDFZZ		11083	7S6701	UOC:BSR,BSS,BSU,BSV,BSW,BSX .SCREW,CAP,SOCKET HE.....	4
31	PAFZZ	5305009836622	96906	MS16997-81	UOC:BSR,BSS,BSU,BSV,BSW,BSX .SCREW,CAP,SOCKET HE.....	2
32	PPFZZ	5306002264828	80204	B1821BH031C113N	UOC:BSR,BSS,BSU,BSV,BSW,BSX BOLT,MACHINE.....	2
33	PAFZZ	5310004079566	96906	MS35338-45	UOC:BSR,BSS,BSU,BSV,BSW,BSX WASHER,LOCK.....	2

END OF FIGURE

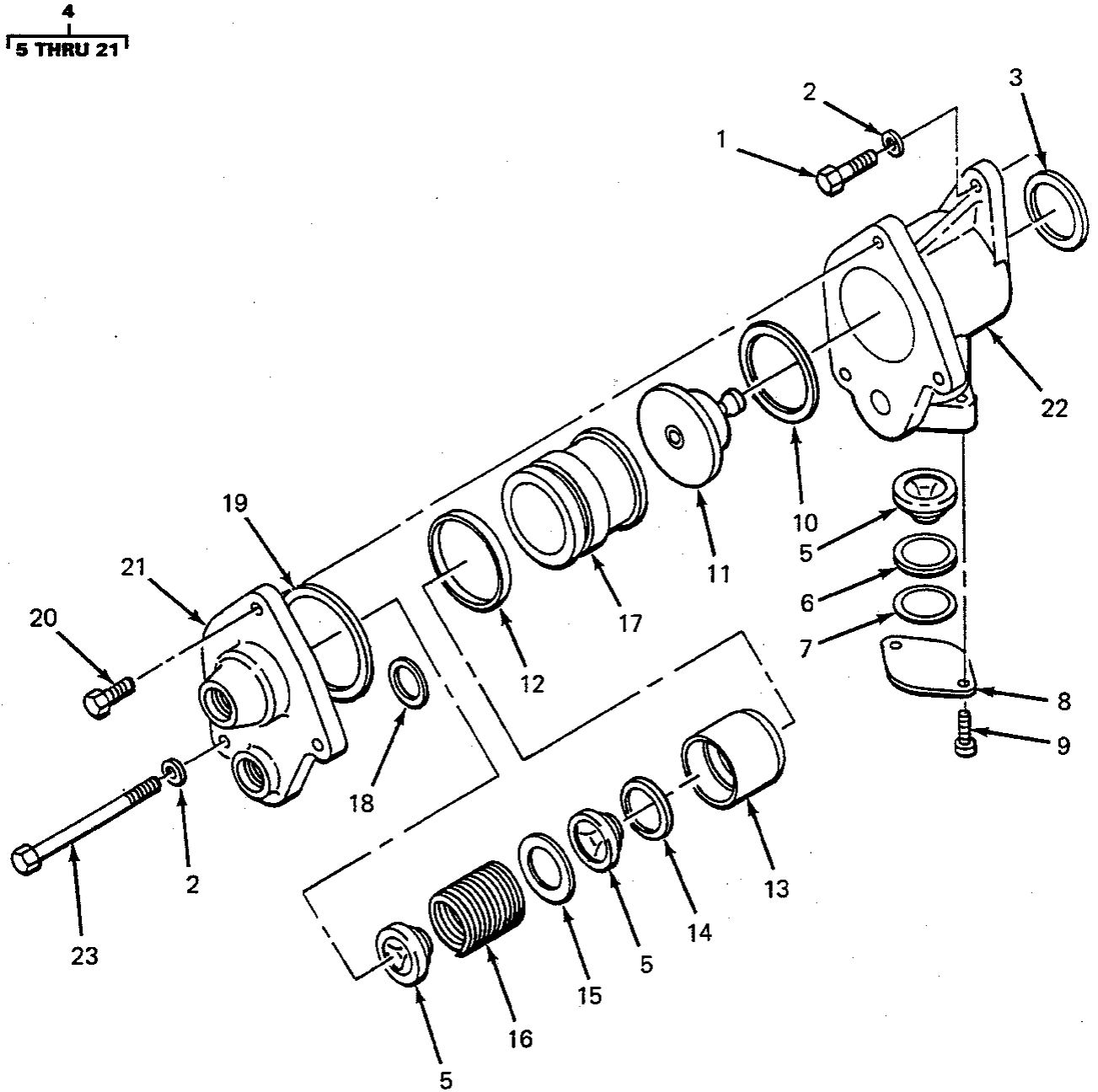

FIGURE 52. FUEL TRANSFER PUMP, 5R7757, 5R8357 ENGINES.

SECTION II		TM5-2410-233-24P					
(1)	(2)	(3)	(4)	(5)	(6)	(7)	
ITEM NO	SMR CODE	NSN	CAGEC	PART NUMBER	DESCRIPTION AND USABLE ON CODES(UOC)	QTY	
GROUP 0302 FUEL PUMPS							
FIG. 52 FUEL TRANSFER PUMP, 5R7757, 5R8357 ENGINES							
1	PAFFZZ	5305000712505	80204	B1821BH025C088N	SCREW,CAP,HEXAGON H.....	1	
					UOC:BSU,BSV,BSW,BSX,BSY,BSZ,GAB,RJG		
2	PAFZZ	5310008412576	11083	5P0537	WASHER,FLAT.....	2	
					UOC:BSU,BSV,BSW,BSX,BSY,BSZ,GAB,RJG		
3	PAFZZ	5331009138119	11083	4J8997	O-RING.....	1	
					UOC:BSU,BSV,BSW,BSX,BSY,BSZ,GAB,RJG		
4	PAFFZZ	4320011633545	11083	1W1695	PUMP,RECIPROCATING.....	1	
					UOC:BSU,BSV,BSW,BSX,BSY,BSZ,GAB,RJG		
5	XDFZZ	4820013518033	11083	7E2464	.VALVE,VENT.....	3	
					UOC:BSU,BSV,BSW,BSX,BSY,BSZ,GAB,RJG		
6	XDFZZ	5325013511289	11083	7E4656	.RING,RETAINING.....	1	
					UOC:BSU,BSV,BSW,BSX,BSY,BSZ,GAB,RJG		
7	PAFZZ	5331009448281	11083	3D2824	.O-RING PART OF KIT P/N 103-6187.....	1	
					UOC:BSU,BSV,BSW,BSX,BSY,BSZ,GAB,RJG		
8	PAFZZ	5340011816629	11083	8N2640	.COVER,ACCESS.....	1	
					UOC:BSU,BSV,BSW,BSX,BSY,BSZ,GAB,RJG		
9	PAFZZ	5305011808690	11083	6D8498	.SCREW,CAP,SOCKET HE.....	2	
					UOC:BSU,BSV,BSW,BSX,BSY,BSZ,GAB,RJG		
10	PAFZZ	5331004942763	11083	6J2419	.O-RING PART OF KIT P/N 103-6187.....	1	
					UOC:BSU,BSV,BSW,BSX,BSY,BSZ,GAB,RJG		
11	PAFZZ	2910011789780	11083	1W5912	.TAPPET ASSEMBLY.....	1	
					UOC:BSU,BSV,BSW,BSX,BSY,BSZ,GAB,RJG		
12	PAFZZ	5331004488152	11083	5P8215	.O-RING PART OF KIT P/N 6V4707 AND 106-4325.....	1	
					UOC:BSU,BSV,BSW,BSX,BSY,BSZ,GAB,RJG		
13	PAFZZ	2910011788858	11083	1W1669	.PISTON,FUEL PUMP.....	1	
					UOC:BSU,BSV,BSW,BSX,BSY,BSZ,GAB,RJG		
14	PAFZZ	5365013511352	11083	7E3667	.SPACER,RING.....	1	
					UOC:BSU,BSV,BSW,BSX,BSY,BSZ,GAB,RJG		
15	PAFZZ	5310011823071	11083	8N2637	.WASHER,FLAT.....	1	
					UOC:BSU,BSV,BSW,BSX,BSY,BSZ,GAB,RJG		
16	PAFZZ	5360012701351	11083	7W0134	.SPRING,HELICAL,COMP.....	1	
					UOC:BSU,BSV,BSW,BSX,BSY,BSZ,GAB,RJG		
17	PAFZZ	3120011854724	11083	8N2641	.BEARING,SLEEVE.....	1	
					UOC:BSU,BSV,BSW,BSX,BSY,BSZ,GAB,RJG		
18	PAFZZ	5331003106575	11083	6F6672	.O-RING PART OF KIT P/N 6N1133, 6V4707,106-4325.....	1	
					UOC:BSU,BSV,BSW,BSX,BSY,BSZ,GAB,RJG		
19	PAFZZ	5330007308003	11083	3D2898	.PACKING,PREFORMED PART OF KIT P/N 6V4707,106-4325.....	1	
					UOC:BSU,BSV,BSW,BSX,BSY,BSZ,GAB,RJG		
20	PAFZZ	5306002611153	11083	S1615	.BOLT,MACHINE.....	2	
					UOC:BSU,BSV,BSW,BSX,BSY,BSZ,GAB,RJG		
21	PAFZZ	2910011802987	11083	1W1699	.COVER,FUEL TRANSFER.....	1	
					UOC:BSU,BSV,BSW,BSX,BSY,BSZ,GAB,RJG		

SECTION II			TM5-2410-233-24P			
(1)	(2)	(3)	(4)	(5)	(6)	(7)
ITEM NO	SMR CODE	NSN	CAGEC	PART NUMBER	DESCRIPTION AND USABLE ON CODES(UOC)	QTY
22	PAFZZ	3040011789827	11083	1W1698	HOUSING,MECHANICAL.....	1
					UOC:BSU,BSV,BSW,BSX,BSY,BSZ,GAB,RJG	
23	PAFZZ	5306008657377	12436	540247-563	BOLT,MACHINE.....	1
					UOC:BSU,BSV,BSW,BSX,BSY,BSZ,GAB,RJG	

END OF FIGURE

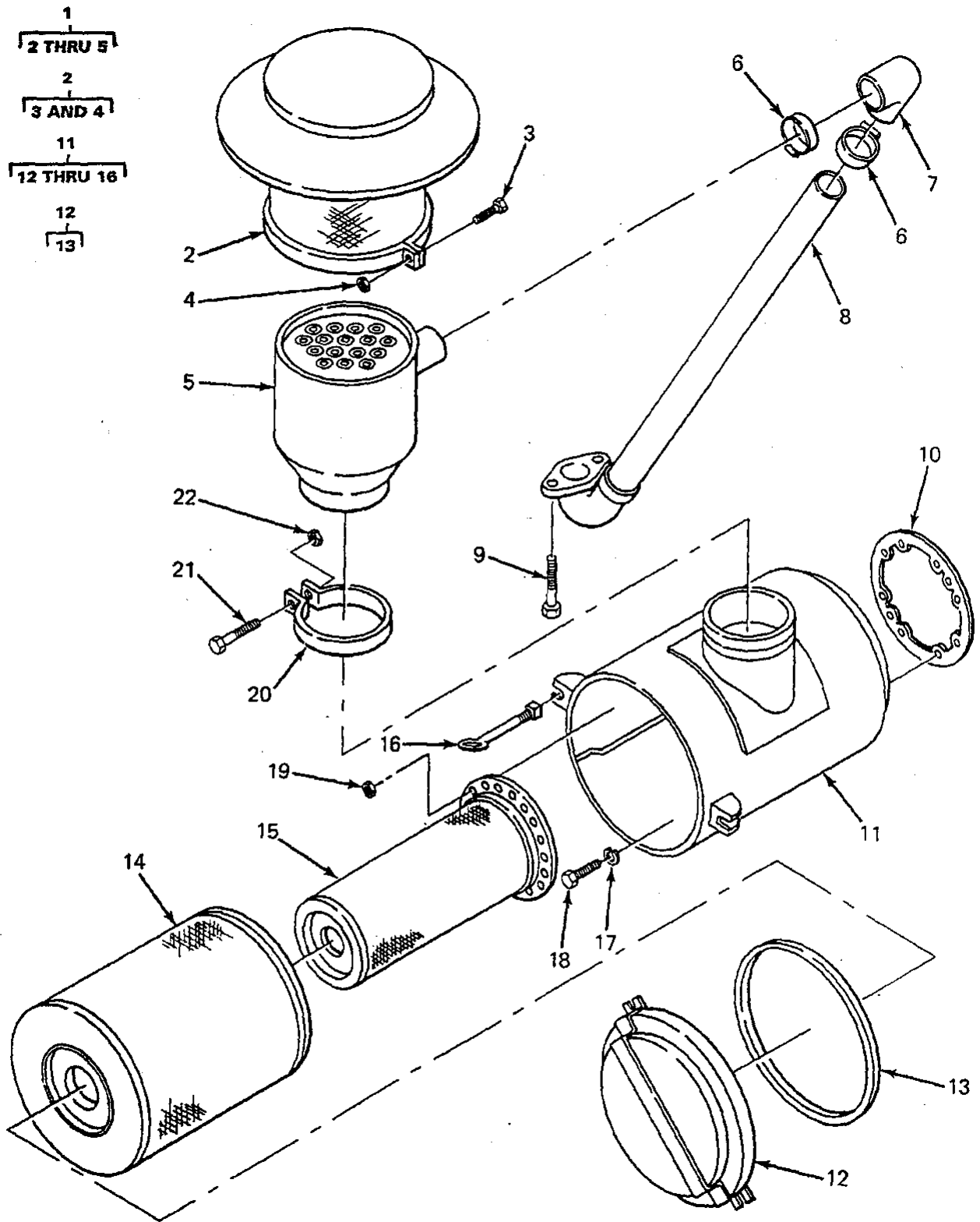
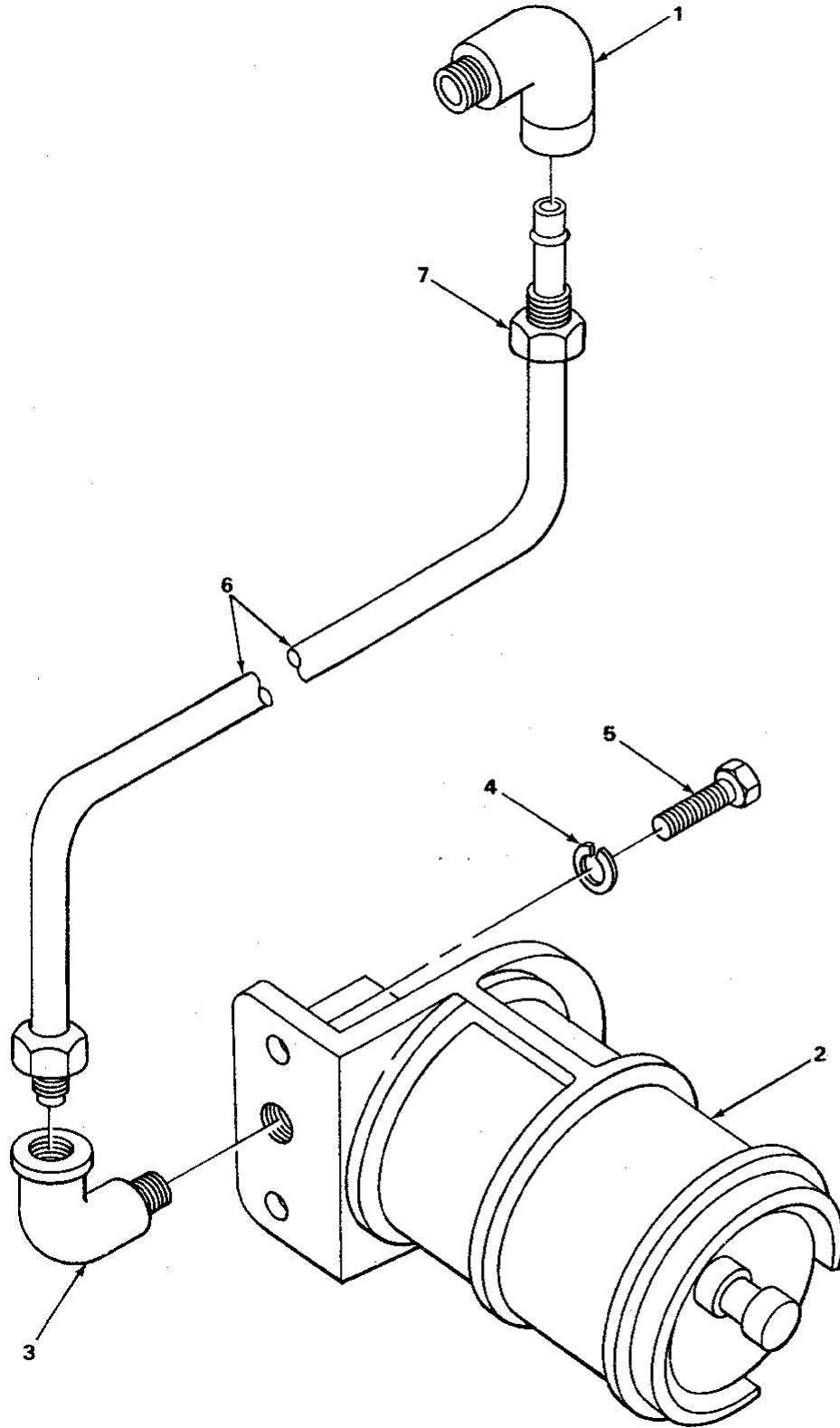

FIGURE 52A. AIR CLEANER, 5R0829, 5R3715, 5R7757, 5R8357 ENGINES.

SECTION II			TM5-2410-233-24P			
(1)	(2)	(3)	(4)	(5)	(6)	(7)
ITEM NO	SMR CODE	NSN	CAGEC	PART NUMBER	DESCRIPTION AND USABLE ON CODES(UOC)	QTY
GROUP 0304 AIR CLEANER						
FIG. 52A AIR CLEANER, 5R0829, 5R3715, 5R7757, 5R8357 ENGINES						
1	A0000	2940002441318	18265	PCH00-0781	PRECLEANER ASSEMBLY.....	1
					UOC:BST,BSU,BSV,BSW,BSX,BSY,BSZ	
2	PAOZZ	2940010131324	18265	GAH00-0783	.CAP,AIR CLEANER INT.....	1
					UOC:BST,BSU,BSV,BSW,BSX,BSY,BSZ	
3	PAOZZ	5305010156841	11083	0S1591	..SCREW.....	1
					UOC:BST,BSU,BSV,BSW,BSX,BSY,BSZ	
4	PFOZZ	5310011945398	11083	1D4717	..NUT,HEXAGON.....	1
					UOC:BST,BSU,BSV,BSW,BSX,BSY,BSZ	
5	PAOZZ	2940010131323	11083	9S6147	.BODY ASSEMBLY.....	1
					UOC:BST,BSU,BSV,BSW,BSX,BSY,BSZ	
6	PAOZZ	4730002043491	66295	C32P	CLAMP,HOSE.....	2
					UOC:BST,BSU,BSV,BSW,BSX,BSY,BSZ	
7	PAOZZ	4720009298277	24161	203572	HOSE,PREFORMED.....	1
					UOC:BST,BSU,BSV,BSW,BSX,BSY,BSZ	
8	PFOZZ	4710002513949	11083	9S7054	TUBE ASSEMBLY,METAL.....	1
					UOC:BST,BSU,BSV,BSW,BSX,BSY,BSZ	
9	PAOZZ	5306004238194	11083	1A2029	BOLT,MACHINE.....	2
					UOC:BST,BSU,BSV,BSW,BSX,BSY,BSZ	
10	PAOZZ	5330004044964	11083	9S1274	GASKET.....	1
					UOC:BST,BSU,BSV,BSW,BSX,BSY,BSZ	
11	PAOOZ	2940004035472	11083	9S9970	AIR CLEANER,INTAKE.....	1
					UOC:BST,BSU,BSV,BSW,BSX,BSY,BSZ	
12	PAOZZ	2940011789796	18265	P10-2930	.CUP,AIR CLEANER.....	1
					UOC:BST,BSU,BSV,BSW,BSX,BSY,BSZ	
13	PAOZZ	5330011838680	18265	P527366	..GASKET.....	1
					UOC:BST,BSU,BSV,BSW,BSX,BSY,BSZ	
14	PAOZZ	2940009103065	18265	P15-9040	.FILTER ELEMENT,INTA.....	1
					UOC:BST,BSU,BSV,BSW,BSX,BSY,BSZ	
15	PAOBZ	2940002441319	18265	P12-8809	.FILTER ELEMENT,INTA.....	1
					UOC:BST,BSU,BSV,BSW,BSX,BSY,BSZ	
16	PAOZZ	5306012985914	11083	7S3131	.BOLT,EYE.....	2
					UOC:BST,BSU,BSV,BSW,BSX,BSY,BSZ	
17	PAOZZ	5310006379541	81718	H2525M	WASHER,LOCK.....	2
					UOC:BST,BSU,BSV,BSW,BSX,BSY,BSZ	
18	PAOZZ	5306004521354	11083	1T822	BOLT,MACHINE.....	2
					UOC:BST,BSU,BSV,BSW,BSX,BSY,BSZ	
19	PAOZZ	5310010588071	11083	2K4973	LOCKNUT.....	8
					UOC:BST,BSU,BSV,BSW,BSX,BSY,BSZ	
20	PAOZZ	2940010588102	11083	7S7680	CLAMP.....	1
					UOC:BST,BSU,BSV,BSW,BSX,BSY,BSZ	
21	PAOZZ	5306010949106	11083	0S1590	BOLT,MACHINE.....	1
					UOC:BSS,BST,BSU,BSV,BSW,BSX,BSY,BSZ	
22	PFOZZ	5310011945398	11083	1D4717	NUT,HEXAGON.....	1
					UOC:BSS,BST,BSU,BSV,BSW,BSX,BSY,BSZ	

END OF FIGURE



TA211048

FIGURE 53. AIR CLEANER INDICATOR, 5R0829, 5R3715, 5R7757, 5R8357 ENGINES.

SECTION II			TM5-2410-233-24P			
(1)	(2)	(3)	(4)	(5)	(6)	(7)
ITEM NO	SMR CODE	NSN	CAGEC	PART NUMBER	DESCRIPTION AND USABLE ON CODES(UOC)	QTY
GROUP 0304 AIR CLEANER						
FIG. 53 AIR CLEANER INDICATOR, 5R0829, 5R3715, 5R7757, 5R8357 ENGINES						
1	PAOZZ	4730000789773	30327	89-LB-02X02	ELBOW,PIPE TO TUBE.....	1
					UOC:BSU,BSV,BSW,BSX	
2	PAOZZ	2590007599785	97907	9240874	INDICATOR,FILTER.....	1
					UOC:BSU,BSV,BSW,BSX	
3	PFOZZ	4730011657975	11083	1M3010	ELBOW,PIPE TO TUBE.....	1
					UOC:BSU,BSV,BSW,BSX	
4	PAOZZ	5310001668560	81487	23701D0200	WASHER,LOCK.....	2
					UOC:BSU,BSV,BSW,BSX	
5	PAOZZ	5305006602467	96906	MS35265-80	SCREW,MACHINE.....	2
					UOC:BSU,BSV,BSW,BSX	
6	MOOZZ		19207	2775525-1	TUBE ASSEMBLY MAKE FROM TUBE P/N 354838.....	1
					UOC:BSU,BSV,BSW,BSX	
7	PAOZZ	4730000847543	18265	P10-0128	STRAINER ELEMENT,SE.....	1
					UOC:BSU,BSV,BSW,BSX	

END OF FIGURE

SECTION II

TM 5-2410-233-24P

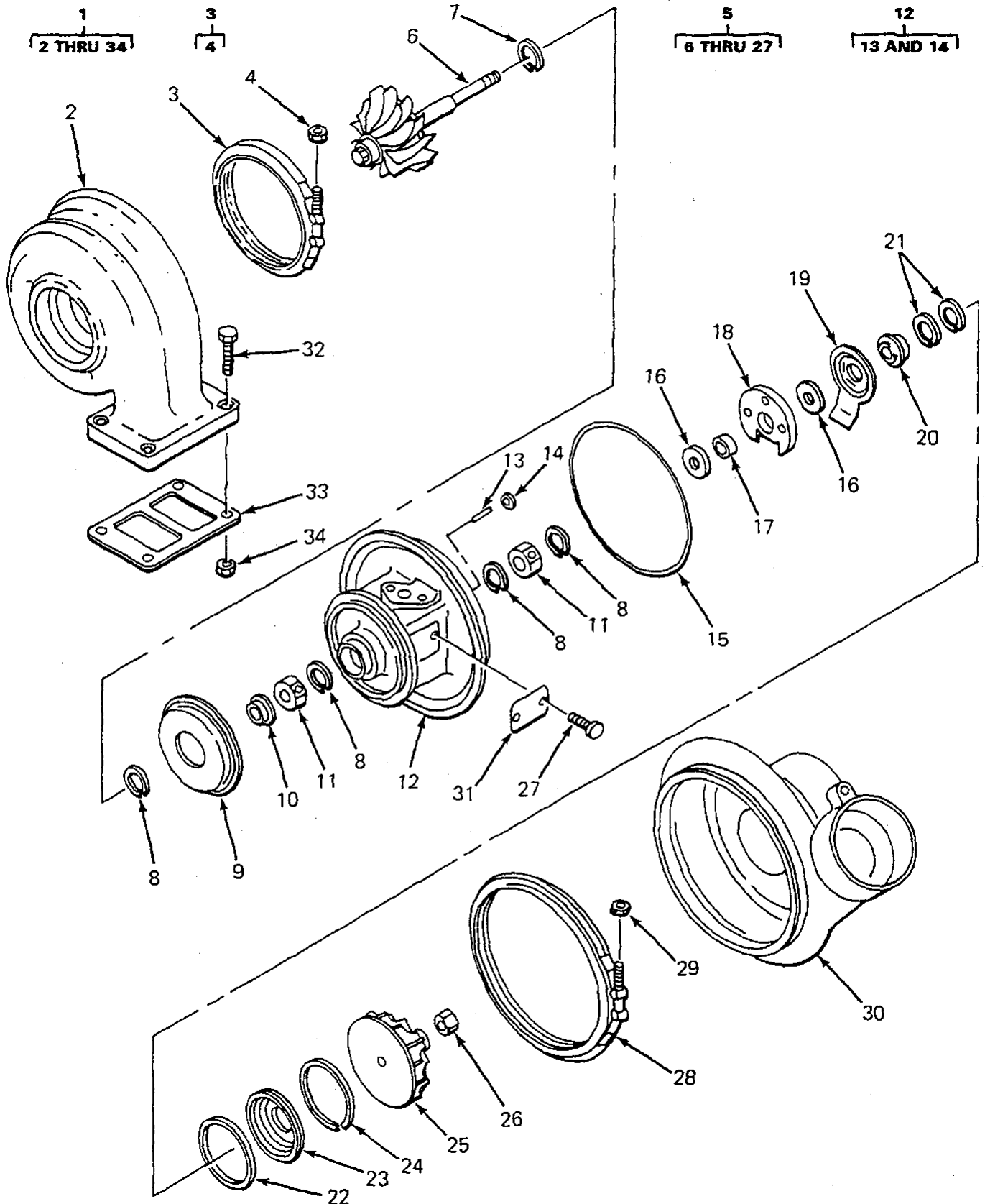

FIGURE 54. TURBOCHARGER, 5R0829, 5R3715, 5R7757, 5R8357 ENGINES.

SECTION II		TM5-2410-233-24P					
(1)	(2)	(3)	(4)	(5)	(6)	(7)	
ITEM NO	SMR CODE	NSN	CAGEC	PART NUMBER	DESCRIPTION AND USABLE ON CODES(UOC)	QTY	
GROUP 0305 TURBOCHARGER							
FIG. 54 TURBOCHARGER, 5R0829, 5R3715, 5R7757, 5R8357 ENGINES							
1	PAFFF	2990011655977	53591	183200	TURBOCHARGER ASSEMB.....	1	
					UOC:BSU,BSV,BSW,BSX,BSY,BSZ,GAB,RJG		
1	PAFFF	2950001676798	11083	9S8997	TURBOCHARGER.....	1	
					UOC:BSQ,BST,BSU,BSV,BSW,BSX		
2	PAFFA	2950001676800	11083	9S8996	.HOUSING,TURBINE.....	1	
					UOC:BST,BSU,BSV,BSW,BSY,BSZ,GAB,RJG		
2	PFFZZ	2950013547704	53591	148447	.HOUSING-TURBINE.....	1	
					UOC:BSQ,BST,BSU,BSV,BSW,BSX		
3	PAFZZ	5340001916585	11083	5S4517	.CLAMP,LOOP.....	1	
4	PAFZZ	5310000876875	53591	130665	..NUT,SELF-LOCKING,DO.....	2	
5	PAHZZ	2990012087128	53591	182865	.CARTRIDGE ASSEMBLY,.....	1	
					UOC:BSU,BSV,BSW,BSX,BSY,BSZ,GAB,RJG		
5	XDFZZ	2910013537529	53591	180293	.CYLINDER,ENGINE STA.....	1	
					UOC:BSQ,BSR,BSS,BST,BSU,BSV,BSW,BSX		
6	PAHHA	2950001676781	53591	184432	..WHEEL ASSEMBLY,TURB.....	1	
					UOC:BSU,BSV,BSW,BSX,BSY,BSZ,GAB,RJG		
6	PAFZZ	2835012083696	53591	184409	..SHAFT AND TURBINE A.....	1	
					UOC:BSQ,BSR,BSS,BST,BSU,BSV,BSW,BSX		
7	XDFZZ	5325011073896	53591	146808	..RING,RETAINING.....	1	
8	PAFZZ	5365010853636	11083	4M6983	..RING.....	4	
9	XDFZZ		53591	B148046	..SHROUD,TURBINE TURB.....	1	
10	PAFZZ	3120004016084	53591	142229	..BUSHING,SLEEVE.....	1	
11	PAFZZ	3120012252095	53591	138363	..BEARING,SLEEVE.....	2	
12	PAFZZ	3040012533464	53591	159505	..HOUSING,MECHANICAL.....	1	
13	PAFZZ	5315012723371	53591	142072	...PIN,GROOVED,HEADLES.....	1	
					UOC:BSQ,BSR,BSS,BST,BSU,BSV,BSW,BSX,BSY,BSZ		
14	PAFZZ	3120013518019	11083	7W2376	...BUSHING,SLEEVE.....	1	
					UOC:BSQ,BSR,BSS,BST,BSU,BSV,BSW,BSX,BSY,BSZ		
15	PAFZZ	5330001189146	11083	5S4554	..PACKING,PREFORMED PART OF KIT	1	
					P/N 5R1425.....		
					UOC:BSQ,BSR,BSS,BST,BSU,BSV,BSW,BSX,BSY,BSZ		
16	PAFZZ	3120012573312	11083	4N7609	..BEARING,WASHER,THRU.....	2	
17	PAFZZ	5365004193286	53591	139572	..SPACER,SLEEVE.....	1	
18	PAFZZ	3120012757678	53591	188379	..BEARING,WASHER,THRU.....	1	
19	PAFZZ	5340004916351	53591	143331	..DEFLECTOR,DIRT AND.....	1	
20	PAFZZ	4730012363066	11083	8S9222	..SLEEVE.....	1	
21	PAFZZ	5330008586206	53591	C125647	..SEAL RING,METAL.....	2	
22	PAFZZ	5330012433777	11083	5P5757	..O-RING.....	1	
23	PAFZZ	2950001676787	11083	5S4556	..INSERT RING,TURBOCH.....	1	
24	PAFZZ	5325012879036	96906	MS16631-1275	..RING,RETAINING.....	1	
25	XDFZZ	2990012534633	53591	159608	..WHEEL,COMPRESSOR.....	1	
26	PAFZZ	5310013533410	53591	192511	..NUT,SELF-LOCKING,HE.....	1	
					UOC:BSQ,BST,BSU,BSV,BSW,BSX,BSY,BSZ,GAB,RJG		

SECTION II			TM5-2410-233-24P			
(1)	(2)	(3)	(4)	(5)	(6)	(7)
ITEM NO	SMR CODE	NSN	CAGEC	PART NUMBER	DESCRIPTION AND USABLE ON CODES(UOC)	QTY
27	PAFZZ	5305002528917	11083	8H3710	.SCREW,MACHINE.....	2
28	PAFZZ	5340001676785	53591	140355	.CLAMP,LOOP.....	1
29	PAFZZ	5310000876875	53591	130665	.NUT,SELF-LOCKING,DO.....	2
30	PAFZZ	4310012598092	53591	156442	.HOUSING,AIR COMPRES.....	1
31	PAFZZ	9905011757150	11083	1W4795	.PLATE,IDENTIFICATIO.....	1
32	PAFZZ	5306001191662	11083	7L3195	.BOLT,MACHINE.....	4
33	PAFZZ	5330009240048	11083	1S4295	.GASKET PART OF KIT P/N 5R1425, 6V0899.....	1
34	PAFZZ	5310010205126	11083	2N2766	.NUT,PLAIN,HEXAGON.....	4

END OF FIGURE

20
21 THRU 24

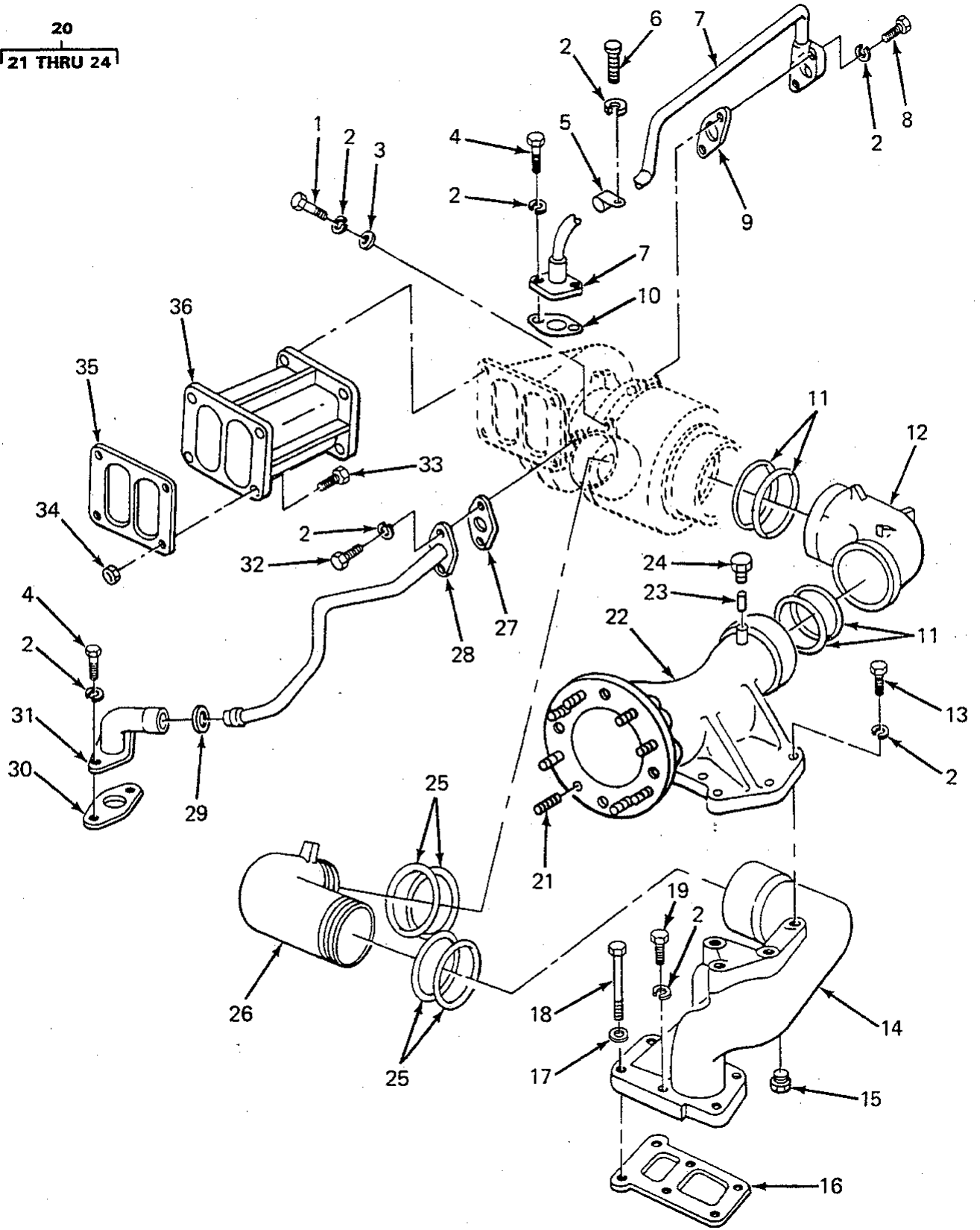

FIGURE 55. TURBOCHARGER LINES AND FITTINGS, 5R0829 ENGINE.

SECTION II			TM5-2410-233-24P			
(1)	(2)	(3)	(4)	(5)	(6)	(7)
ITEM NO	SMR CODE	NSN	CAGEC	PART NUMBER	DESCRIPTION AND USABLE ON CODES(UOC)	QTY
GROUP 0305 TURBOCHARGER						
FIG. 55 TURBOCHARGER LINES AND FITTINGS, 5R0829 ENGINE						
1	PAFZZ	5306002637301	11083	L1351	BOLT, MACHINE.....	1
					UOC:BSR,BSS,BSU,BSV,BSW,BSX	
2	PAOZZ	5310006379541	96906	MS35338-46	WASHER, LOCK.....	19
					UOC:BSR,BSS,BSU,BSV,BSW,BSX	
3	XDFZZ		96906	MS25440-6A	WASHER, FLAT.....	1
					UOC:BSR,BSS,BSU,BSV,BSW,BSX	
4	PAOZZ	5306004238194	11083	1A2029	BOLT, MACHINE.....	4
					UOC:BSR,BSS,BSU,BSV,BSW,BSX	
5	PAOZZ	5340003516992	11083	8F8513	CLAMP, LOOP.....	1
					UOC:BSR,BSS,BSU,BSV,BSW,BSX	
6	PAOZZ	5305002528919	11083	0S0509	SCREW,CAP,HEXAGON H.....	1
					UOC:BSR,BSS,BSU,BSV,BSW,BSX	
7	PAOZZ	4710002376109	11083	5R1055	TUBE ASSEMBLY,METAL.....	1
					UOC:BSR,BSS,BSU,BSV,BSW,BSX	
8	PFOZZ	5305010269518	11083	0S1571	SCREW,CAP,HEXAGON H.....	2
					UOC:BSR,BSS,BSU,BSV,BSW,BSX	
9	PAOZZ	5330009318048	11083	1S6595	GASKET PART OF KIT P/N 6V2525..	1
					UOC:BSR,BSS,BSU,BSV,BSW,BSX	
10	PAOZZ	5330002482131	11083	4F6109	GASKET.....	1
					UOC:BSR,BSS,BSU,BSV,BSW,BSX	
11	PAFZZ	5331007138660	11083	5H7704	O-RING.....	4
					UOC:BSR,BSS,BSU,BSV,BSW,BSX	
12	PFFZZ	4730004440155	11083	9S7067	ELBOW, HOSE.....	1
					UOC:BSR,BSS,BSU,BSV,BSW,BSX	
13	PFFZZ	5305010269518	11083	0S1571	SCREW,CAP,HEXAGON H.....	4
					UOC:BSR,BSS,BSU,BSV,BSW,BSX	
14	PAFZZ	4710002343964	11083	5R0661	PIPE,WATER INTAKE.....	1
					UOC:BSR,BSS,BSU,BSV,BSW,BSX	
15	PFHZZ	4730000892515	11083	5M6213	PLUG, PIPE.....	2
					UOC:BSR,BSS,BSU,BSV,BSW,BSX	
16	PAFZZ	5330004029294	11083	9S7083	GASKET.....	1
					UOC:BSR,BSS,BSU,BSV,BSW,BSX	
17	PAFZZ	5310002058984	11083	5B3850	WASHER, FLAT.....	1
					UOC:BSR,BSS,BSU,BSV,BSW,BSX	
18	PAFZZ	5306008979295	11083	5F4899	BOLT, MACHINE.....	1
					UOC:BSR,BSS,BSU,BSV,BSW,BSX	
19	PAFZZ	5305010156841	11083	0S1591	SCREW.....	5
					UOC:BSR,BSS,BSU,BSV,BSW,BSX	
20	PFFZZ	2940012536884	11083	6N2088	BRACKET, INTAKE AIR.....	1
					UOC:BSR,BSS,BSU,BSV,BSW,BSX	
21	PAFZZ	5307004097208	11083	9M2151	.STUD,CONTINUOUS THR.....	8
					UOC:BSR,BSS,BSU,BSV,BSW,BSX	
22	XAFZZ	4710012682447	11083	9S7089	.PIPE,AIR CLEANER OU.....	1
					UOC:BSR,BSS,BSU,BSV,BSW,BSX	
23	PAOZZ	4730000847543	18265	P10-0128	.STRAINER ELEMENT,SE.....	1
					UOC:BSR,BSS,BSU,BSV,BSW,BSX	
24	PAOZZ	4730009247886	11083	5M6214	.PLUG, PIPE.....	1

SECTION II			TM5-2410-233-24P			
(1)	(2)	(3)	(4)	(5)	(6)	(7)
ITEM NO	SMR CODE	NSN	CAGEC	PART NUMBER	DESCRIPTION AND USABLE ON CODES(UOC)	QTY
					UOC:BSQ,BST,BSU,BSV,BSW,BSX,BSY,BSZ,GAB,RJG	
25	PAFZZ	5331000743773	11083	4L8337	O-RING.....	4
					UOC:BSR,BSS,BSU,BSV,BSW,BSX	
26	PFFZZ	4730003499161	11083	5S1293	ELBOW,HOSE.....	1
					UOC:BSR,BSS,BSU,BSV,BSW,BSX	
27	PAOZZ	5330009893295	11083	1S4810	GASKET PART OF KIT P/N 6V2525..	1
					UOC:BSR,BSS,BSU,BSV,BSW,BSX	
28	PAOZZ	4710002376120	11083	7N5593	TUBE ASSEMBLY,METAL.....	1
					UOC:BSR,BSS,BSU,BSV,BSW,BSX	
29	PAOZZ	5331008289787	09990	2-316S1032-70	O-RING.....	1
					UOC:BSR,BSS,BSU,BSV,BSW,BSX	
30	PAOZZ	5330008935250	11083	4M6480	GASKET.....	1
					UOC:BSR,BSS,BSU,BSV,BSW,BSX	
31	PFOZZ	4730001916805	11083	8S6709	ELBOW,FLANGE TO TUB.....	1
					UOC:BSR,BSS,BSU,BSV,BSW,BSX	
32	PAOZZ	5306002604508	11083	S1594	BOLT,MACHINE.....	2
					UOC:BSR,BSS,BSU,BSV,BSW,BSX	
33	PAFZZ	5306001180108	11083	8M2295	BOLT,MACHINE.....	4
					UOC:BSR,BSS,BSU,BSV,BSW,BSX	
34	PAFZZ	5310008436947	11083	8M2296	NUT,PLAIN,HEXAGON.....	4
					UOC:BSR,BSS,BSU,BSV,BSW,BSX	
35	PAFZZ	5330009240048	11083	1S4295	GASKET.....	1
					UOC:BSR,BSS,BSU,BSV,BSW,BSX	
36	PFFZZ	2815002373760	11083	7S4097	ADAPTER,EXHAUST MAN.....	1
					UOC:BSR,BSS,BSU,BSV,BSW,BSX	

END OF FIGURE

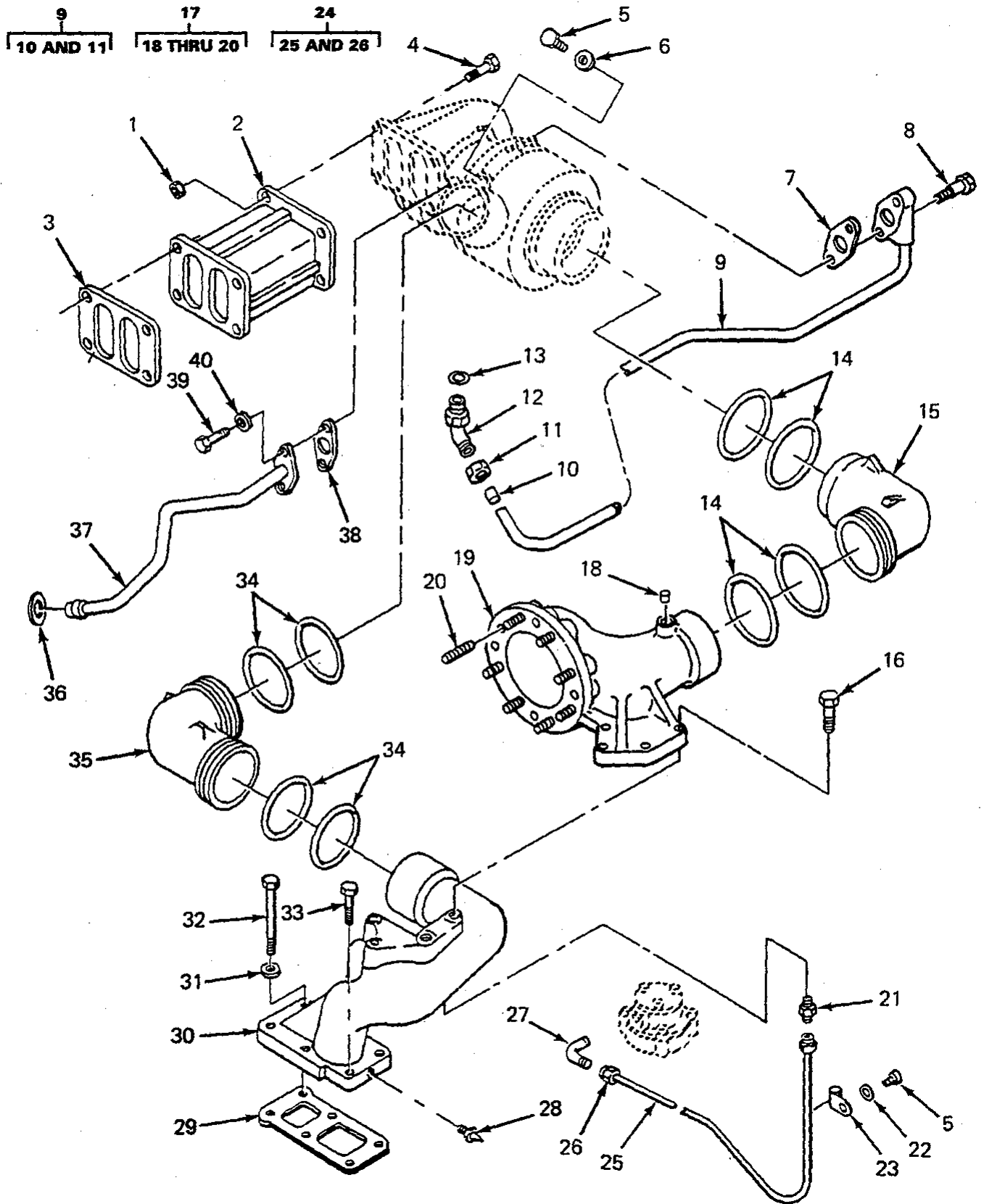

FIGURE 56. TURBOCHARGER LINES AND FITTINGS, 5R3715 ENGINE.

SECTION II			TM5-2410-233-24P			
(1)	(2)	(3)	(4)	(5)	(6)	(7)
ITEM NO	SMR CODE	NSN	CAGEC	PART NUMBER	DESCRIPTION AND USABLE ON CODES(UOC)	QTY
GROUP 0305 TURBOCHARGER						
FIG. 56 TURBOCHARGER LINES AND FITTINGS, 5R3715 ENGINE						
1	PAOZZ	5310010205126	11083	2N2766	NUT,PLAIN,HEXAGON..... UOC:BSQ,BST,BSU,BSV,BSW,BSX	4
2	PAOZZ	2815002373760	11083	7S4097	ADAPTER,EXHAUST MAN..... UOC:BSQ,BST,BSU,BSV,BSW,BSX,BSY,BSZ, GAB,RJG	1
3	PAOZZ	5330009240048	11083	1S4295	GASKET PART OF KIT P/N 6V0899.. UOC:BSQ,BST,BSU,BSV,BSW,BSX,BSY,BSZ, GAB,RJG	1
4	PAOZZ	5306001191662	11083	7L3195	BOLT,MACHINE..... UOC:BSQ,BST,BSU,BSV,BSW,BSX	4
5	PAOZZ	5305002528919	11083	0S0509	SCREW,CAP,HEXAGON H 3/8" 16NC 3/4" LONG..... UOC:BSQ,BST,BSU,BSV,BSW,BSX	2
6	PAFZZ	5310006984460	11083	0L1319	WASHER,FLAT..... UOC:BSQ,BST,BSU,BSV,BSW,BSX	1
7	PAOZZ	5330009318048	11083	1S6595	GASKET PART OF KIT P/N 6V2525, 6V0899..... UOC:BSQ,BST,BSU,BSV,BSW,BSX,BSY,BSZ, GAB,RJG	1
8	PAOZZ	5306011954681	11083	3B1915	BOLT..... UOC:BSQ,BST,BSU,BSV,BSW,BSX,BSY,BSZ, GAB,RJG	2
9	PAOOO	4710013516048	11083	6N8885	TUBE AND FITTINGS,M..... UOC:BSQ,BST,BSU,BSV,BSW,BSX	1
10	PAOZZ	4730003147754	96906	MS51533B8	.SLEEVE,FLARED,TUBE..... UOC:BSQ,BST,BSU,BSV,BSW,BSX,BSY,BSZ, GAB,RJG	1
11	PAOZZ	4730007621239	96906	MS51531B8	.NUT,TUBE COUPLING..... UOC:BSQ,BST,BSU,BSV,BSW,BSX,BSY,BSZ, GAB,RJG	1
12	PFOZZ	4730011695830	11083	307943	ELBOW,TUBE TO BOSS..... UOC:BSQ,BST,BSU,BSV,BSW,BSX	1
13	PAHZZ	5331009486482	11083	3K360	O-RING PART OF KIT P/N 6V2911, 6V0899,103-6187..... UOC:BSU,BSV,BSW,BSX,BSY,BSZ,GAB,RJG	1
14	PAOZZ	5331007138660	11083	5H7704	O-RING PART OF KIT P/N 6V0899, 5R1425..... UOC:BSQ,BST,BSU,BSV,BSW,BSX,BSY,BSZ, GAB,RJG	4
15	PFOZZ	4730004440155	11083	9S7067	ELBOW,HOSE..... UOC:BSQ,BST,BSU,BSV,BSW,BSX,BSY,BSZ, GAB,RJG	1
16	PAOZZ	5305007252317	80204	B1821BH038C150N	SCREW,CAP,HEXAGON H..... UOC:BSQ,BST,BSU,BSV,BSW,BSX,BSY,BSZ, GAB,RJG	4
17	PFOZZ	2940012536884	11083	6N2088	BRACKET,INTAKE AIR..... UOC:BSQ,BST,BSU,BSV,BSW,BSX,BSY,BSZ,	1

SECTION II			TM5-2410-233-24P			
(1)	(2)	(3)	(4)	(5)	(6)	(7)
ITEM NO	SMR CODE	NSN	CAGEC	PART NUMBER	DESCRIPTION AND USABLE ON CODES(UOC)	QTY
18	PAOZZ	4730000847543	18265	P10-0128	GAB,RJG . STRAINER ELEMENT,SE.....	1
					UOC:BSQ,BST,BSU,BSV,BSW,BSX,BSY,BSZ, GAB,RJG	
19	PAOZZ	4710012682447	11083	9S7089	. PIPE, AIR CLEANER OU.....	1
					UOC:BSQ,BST,BSU,BSV,BSW,BSX,BSY,BSZ, GAB,RJG	
20	PAOZZ	5307004097208	11083	9M2151	. STUD, CONTINUOUS THR.....	8
					UOC:BSQ,BST,BSU,BSV,BSW,BSX,BSY,BSZ, GAB,RJG	
21	PAOZZ	4730010686081	11083	6L3616	FITTING.....	1
					UOC:BSQ,BST,BSU,BSV,BSW,BSX	
22	PAOZZ	5310001174788	11083	5M2894	WASHER, FLAT.....	1
					UOC:BSQ,BST,BSU,BSV,BSW,BSX	
23	PAOZZ	5340008755251	11083	4H8878	CLAMP, LOOP.....	1
					UOC:BSQ,BST,BSU,BSV,BSW,BSX	
24	XDOZZ		11083	6N2860	TUBE ASSEMBLY, METAL.....	1
					UOC:BSQ,BST,BSU,BSV,BSW,BSX	
25	PAOZZ	4710010623719	11083	5P0189	. TUBE, METALLIC MAKE FROM 70 CM OF 5P1189 TUBING.....	1
					UOC:BSQ,BST,BSU,BSV,BSW,BSX	
26	PAOZZ	4730000137397	11083	4B8756	. INVERTED NUT, TUBE C.....	2
					UOC:BSQ,BST,BSU,BSV,BSW,BSX	
27	PAOZZ	4730010599435	11083	5K9243	ELBOW, PIPE TO TUBE.....	1
					UOC:BSQ,BST,BSU,BSV,BSW,BSX	
28	PAOZZ	4730009247886	11083	5M6214	PLUG, PIPE.....	1
					UOC:BSQ,BST,BSU,BSV,BSW,BSX,BSY,BSZ, GAB,RJG	
29	PAOZZ	5330004029294	11083	9S7083	GASKET PART OF KIT P/N 5R1425..	1
					UOC:BSQ,BST,BSU,BSV,BSW,BSX,BSY,BSZ, GAB,RJG	
30	PFOZZ	2815013515107	11083	9S7013	PIPE, CYLINDER HEAD.....	1
					UOC:BSQ,BST,BSU,BSV,BSW,BSX	
31	PAOZZ	5310002058984	11083	5B3850	WASHER, FLAT.....	1
					UOC:BSQ,BST,BSU,BSV,BSW,BSX,BSY,BSZ, GAB,RJG	
32	XDFZZ		11083	7F3425	SCREW, CAP, HEXAGON H.....	1
					UOC:BSQ,BST,BSU,BSV,BSW,BSX,BSY,BSZ, GAB,RJG	
33	PAOZZ	5305000680511	80204	B1821BH038C125N	SCREW, CAP, HEXAGON H.....	5
					UOC:BSQ,BST,BSU,BSV,BSW,BSX	
34	PAOZZ	5331000743773	11083	4L8337	O-RING PART OF KIT P/N 6V0899, 5R1425.....	4
					UOC:BSQ,BST,BSU,BSV,BSW,BSX,BSY,BSZ, GAB,RJG	
35	PAFZZ	4730003499161	11083	5S1293	ELBOW, HOSE.....	1
					UOC:BSQ,BST,BSU,BSV,BSW,BSX	
36	PAOZZ	5330008474351	11083	9M4849	SEAL, RING PART OF KIT P/N 6V2911, 6V1980, 6V0899.....	1
					UOC:BSQ,BST,BSU,BSV,BSW,BSX,BSY,BSZ, GAB,RJG	
37	XDOZZ	4710013516049	11083	4N4632	TUBE AND FITTINGS, M.....	1

SECTION II			TM5-2410-233-24P			
(1)	(2)	(3)	(4)	(5)	(6)	(7)
ITEM NO	SMR CODE	NSN	CAGEC	PART NUMBER	DESCRIPTION AND USABLE ON CODES(UOC)	QTY
38	PAOZZ	5330009893295	11083	1S4810	UOC:BSQ,BST,BSU,BSV,BSW,BSX GASKET.....	1
39	PAOZZ	5306002604508	11083	S1594	UOC:BSQ,BST,BSU,BSV,BSW,BSX,BSY,BSZ, GAB,RJG BOLT,MACHINE.....	2
40	PAHZZ	5310001174788	11083	5M2894	UOC:BSQ,BST,BSU,BSV,BSW,BSX WASHER,FLAT..... UOC:BSU,BSV,BSW,BSX,BSY,BSZ,GAB,RJG	2

END OF FIGURE

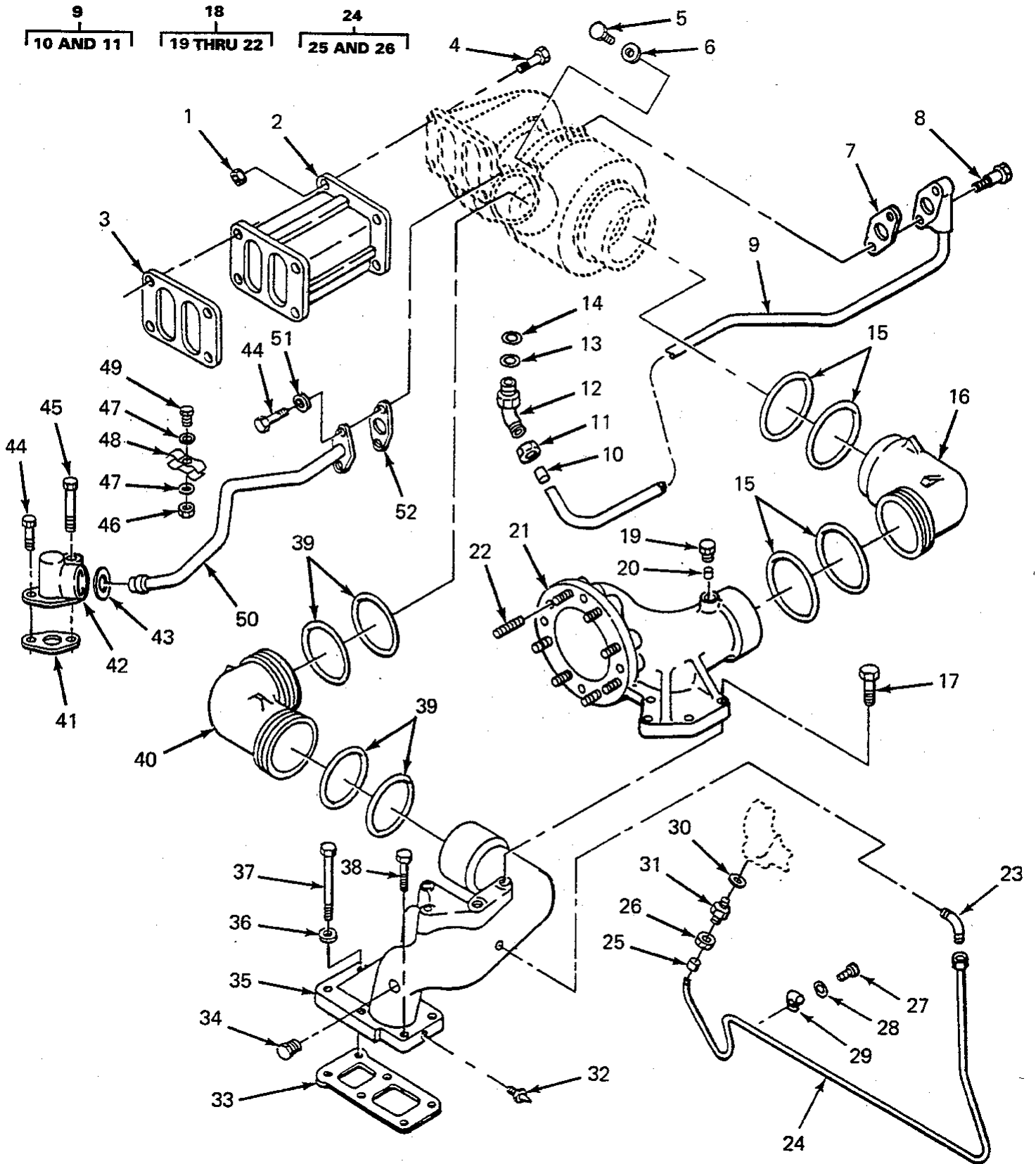

FIGURE 57. TURBOCHARGER LINES AND FITTINGS, 5R7757, 5R8357 ENGINES.

SECTION II			TM5-2410-233-24P			
(1)	(2)	(3)	(4)	(5)	(6)	(7)
ITEM NO	SMR CODE	NSN	CAGEC	PART NUMBER	DESCRIPTION AND USABLE ON CODES(UOC)	QTY
GROUP 0305 TURBOCHARGER						
FIG. 57 TURBOCHARGER LINES AND FITTINGS, 5R7757, 5R8357 ENGINES						
1	PAOZZ	5310004988409	11083	1B5355	NUT,PLAIN,HEXAGON.....	4
					UOC:BSU,BSV,BSW,BSX,BSY,BSZ,GAB,RJG	
2	PAOZZ	2815002373760	11083	7S4097	ADAPTER,EXHAUST MAN.....	1
					UOC:BSU,BSV,BSW,BSX,BSY,BSZ,GAB,RJG	
3	PAOZZ	5330009240048	11083	1S4295	GASKET PART OF KIT P/N 5R1425, 6V0899.....	1
					UOC:BSU,BSV,BSW,BSX,BSY,BSZ,GAB,RJG	
4	PFOZZ	5305010269518	11083	0S1571	SCREW,CAP,HEXAGON H.....	4
					UOC:BSU,BSV,BSW,BSX,BSY,BSZ,GAB,RJG	
5	PAOZZ	5306002637301	11083	L1351	BOLT,MACHINE.....	1
					UOC:BSU,BSV,BSW,BSX,BSY,BSZ,GAB,RJG	
6	PAOZZ	5365012573278	11083	7W1944	SPACER,PLATE.....	1
					UOC:BSU,BSV,BSW,BSX,BSY,BSZ,GAB,RJG	
7	PAOZZ	5330009318048	11083	1S6595	GASKET PART OF KIT P/N 6V2525 AND 6V0899.....	1
					UOC:BSU,BSV,BSW,BSX,BSY,BSZ,GAB,RJG	
8	PAOZZ	5305006882111	80204	B1821BH038C138N	SCREW,CAP,HEXAGON H.....	2
					UOC:BSU,BSV,BSW,BSX,BSY,BSZ,GAB,RJG	
9	PAFZZ	4710012534718	11083	4W6081	TUBE ASSEMBLY,METAL.....	1
					UOC:BSU,BSV,BSW,BSX,BSY,BSZ,GAB,RJG	
10	PAOZZ	4730003147754	96906	MS51533B8	.SLEEVE,FLARED,TUBE.....	1
					UOC:BSU,BSV,BSW,BSX,BSY,BSZ,GAB,RJG	
11	PAOZZ	4730007621239	11083	1P1441	.NUT,TUBE COUPLING.....	1
					UOC:BSU,BSV,BSW,BSX,BSY,BSZ,GAB,RJG	
12	XDOZZ		11083	8M0505	ADAPTER,STRAIGHT,TU.....	1
					UOC:BSU,BSV,BSW,BSX,BSY,BSZ,GAB,RJG	
13	PAOZZ	5331009486482	11083	3K0360	O-RING.....	1
					UOC:BSU,BSV,BSW,BSX,BSY,BSZ,GAB,RJG	
14	PAOZZ	5330008902235	11083	8M5253	SEAL,RING PART OF KIT 6V2911, 6N1133.....	1
					UOC:BSU,BSV,BSW,BSX,BSY,BSZ,GAB,RJG	
15	PAOZZ	5331007138660	11083	5H7704	O-RING PART OF KIT P/N 6V0899, 5R1425.....	4
					UOC:BSU,BSV,BSW,BSX,BSY,BSZ,GAB,RJG	
16	PFOZZ	4730004440155	11083	9S7067	ELBOW,HOSE.....	1
					UOC:BSU,BSV,BSW,BSX,BSY,BSZ,GAB,RJG	
17	PAOZZ	5305007252317	80204	B1821BH038C150N	SCREW,CAP,HEXAGON H.....	4
					UOC:BSU,BSV,BSW,BSX,BSY,BSZ,GAB,RJG	
18	PFOZZ	2940012536884	11083	6N2088	BRACKET,INTAKE AIR.....	1
					UOC:BSU,BSV,BSW,BSX,BSY,BSZ,GAB,RJG	
19	PAOZZ	4730009247886	11083	5M6214	.PLUG,PIPE.....	1
					UOC:BSU,BSV,BSW,BSX,BSY,BSZ,GAB,RJG	
20	PAOZZ	4730000847543	18265	P10-0128	.STRAINER ELEMENT,SE.....	1
					UOC:BSU,BSV,BSW,BSX,BSY,BSZ	
21	PAOZZ	4710012682447	11083	9S7089	.PIPE,AIR CLEANER OU.....	1
					UOC:BSU,BSV,BSW,BSX,BSY,BSZ	
22	PAOZZ	5307004097208	11083	9M2151	.STUD,CONTINUOUS THR.....	8

SECTION II			TM5-2410-233-24P			
(1)	(2)	(3)	(4)	(5)	(6)	(7)
ITEM NO	SMR CODE	NSN	CAGEC	PART NUMBER	DESCRIPTION AND USABLE ON CODES(UOC)	QTY
					UOC:BSQ,BST,BSU,BSV,BSW,BSX,BSY,BSZ,GAB,RJG	
23	PAOZZ	4730006473207	11083	2N1287	ELBOW,PIPE TO TUBE.....	1
					UOC:BSU,BSV,BSW,BSX,BSY,BSZ,GAB,RJG	
24	PFOZZ	4710012537056	11083	2W0160	TUBE ASSEMBLY,METAL.....	1
					UOC:BSU,BSV,BSW,BSX,BSY,BSZ,GAB,RJG	
25	PAOZZ	4730002780678	11083	8L3162	.SLEEVE,FLARED,TUBE.....	2
					UOC:BSU,BSV,BSW,BSX,BSY,BSZ,GAB,RJG	
26	PAOZZ	4730013513980	11083	8L3161	.NUT,TUBE COUPLING.....	2
					UOC:BSU,BSV,BSW,BSX,BSY,BSZ,GAB,RJG	
27	PAOZZ	5306008148967	11083	2H3755	BOLT,MACHINE.....	2
					UOC:BSU,BSV,BSW,BSX,BSY,BSZ,GAB,RJG	
28	PFOZZ	5310000814219	96906	MS27183-12	WASHER,FLAT.....	2
					UOC:BSU,BSV,BSW,BSX,BSY,BSZ,GAB,RJG	
29	PAOZZ	5999003636240	11083	2B2404	CLIP,ELECTRICAL.....	2
					UOC:BSU,BSV,BSW,BSX,BSY,BSZ,GAB,RJG	
30	XDOZZ	5330010491292	02697	3-904N552-90	O-RING.....	1
					UOC:BSU,BSV,BSW,BSX,BSY,BSZ,GAB,RJG	
31	PAOZZ	4730008345035	96906	MS51525A4S	ADAPTER,STRAIGHT,TU.....	1
					UOC:BSU,BSV,BSW,BSX,BSY,BSZ,GAB,RJG	
32	PAOZZ	4730009247886	11083	5M6214	PLUG,PIPE.....	1
					UOC:BSU,BSV,BSW,BSX,BSY,BSZ,GAB,RJG	
33	PAOZZ	5330004029294	11083	9S7083	GASKET PART OF KIT P/N 5R1425..	1
					UOC:BSU,BSV,BSW,BSX,BSY,BSZ,GAB,RJG	
34	PAOZZ	4730010226066	11083	1B5170	PLUG,PIPE.....	1
					UOC:BSU,BSV,BSW,BSX,BSY,BSZ,GAB,RJG	
35	PAOZZ	4730012536925	11083	1W7813	ELBOW,FLANGE TO PIP.....	1
					UOC:BSU,BSV,BSW,BSX,BSY,RJG	
35	PAOZZ	4730012536925	11083	1W7813	ELBOW,FLANGE TO PIP.....	1
					UOC:BSU,BSV,BSW,BSX,BSZ,GAB	
36	PAOZZ	5310002058984	11083	5B3850	WASHER,FLAT.....	1
					UOC:BSQ,BSU,BSV,BSW,BSX,BSY,BSZ,GAB,RJG	
37	XDOZZ		11083	7F3425	SCREW,CAP,HEXAGON H.....	1
					UOC:BSU,BSV,BSW,BSX,BSY,BSZ,GAB,RJG	
38	PAOZZ	5305007252317	80204	B1821BH038C150N	SCREW,CAP,HEXAGON H.....	5
					UOC:BSU,BSV,BSW,BSX,BSY,RJG	
39	PAOZZ	5331000743773	11083	4L8337	O-RING PART OF KIT P/N 6V0899, 5R1425.....	4
					UOC:BSQ,BSU,BSV,BSW,BSX,BSY,BSZ,GAB,RJG	
40	PAOZZ	2990012533445	11083	1W7814	CONNECTOR,EXHAUST P.....	1
					UOC:BSU,BSV,BSW,BSX,BSY,BSZ,GAB,RJG	
41	PAOZZ	5330008935250	11083	4M6480	GASKET PART OF KIT P/N 6V2911, 5R1425.....	1
					UOC:BSU,BSV,BSW,BSX,BSY,BSZ,GAB,RJG	
42	PAOZZ	4730012533401	11083	8N1149	ELBOW,FLANGE TO PIP.....	1
					UOC:BSU,BSV,BSW,BSX,BSY,BSZ,GAB,RJG	
43	PAOZZ	5330008474351	11083	9M4849	SEAL,RING PART OF KIT P/N 6V2911,6V1980,6V0899.....	1
					UOC:BSU,BSV,BSW,BSX,BSY,BSZ,GAB,RJG	
44	PFOZZ	5306004238116	89926	0035392-0	BOLT,MACHINE.....	5

SECTION II			TM5-2410-233-24P			
(1)	(2)	(3)	(4)	(5)	(6)	(7)
ITEM NO	SMR CODE	NSN	CAGEC	PART NUMBER	DESCRIPTION AND USABLE ON CODES(UOC)	QTY
45	PAOZZ	5306006982150	11083	0L2070	UOC:BSU,BSV,BSW,BSX,BSZ,GAB BOLT,MACHINE.....	1
46	PAOZZ	5310008807744	96906	MS51967-5	UOC:BSU,BSV,BSW,BSX,BSY,BSZ,GAB,RJG NUT,PLAIN,HEXAGON.....	1
47	PFOZZ	5310000814219	11083	9M1974	UOC:BSU,BSV,BSW,BSX,BSY,BSZ,GAB,RJG WASHER,FLAT.....	2
48	PAOZZ	5340011687289	11083	6N6033	UOC:BSU,BSV,BSW,BSX,BSY,BSZ,GAB,RJG STRAP,RETAINING.....	2
49	PFOZZ	5306002264825	80204	B1821BH031C075N	UOC:BSU,BSV,BSW,BSX,BSY,BSZ,GAB,RJG BOLT,MACHINE 5/16" 18NC 3/4" LONG..	1
50	PAOZZ	4710012534717	11083	2W0157	UOC:BSU,BSV,BSW,BSX,BSY,BSZ,GAB,RJG TUBE ASSEMBLY,METAL.....	1
51	PAOZZ	5310001174788	11083	5M2894	UOC:BSU,BSV,BSW,BSX,BSY,BSZ,GAB,RJG WASHER,FLAT.....	2
52	PAOZZ	5330009893295	11083	1S4810	UOC:BSU,BSV,BSW,BSX,BSY,BSZ,GAB,RJG GASKET PART OF KIT P/N 6V2525, 6V0899,5R1425.....	1

END OF FIGURE

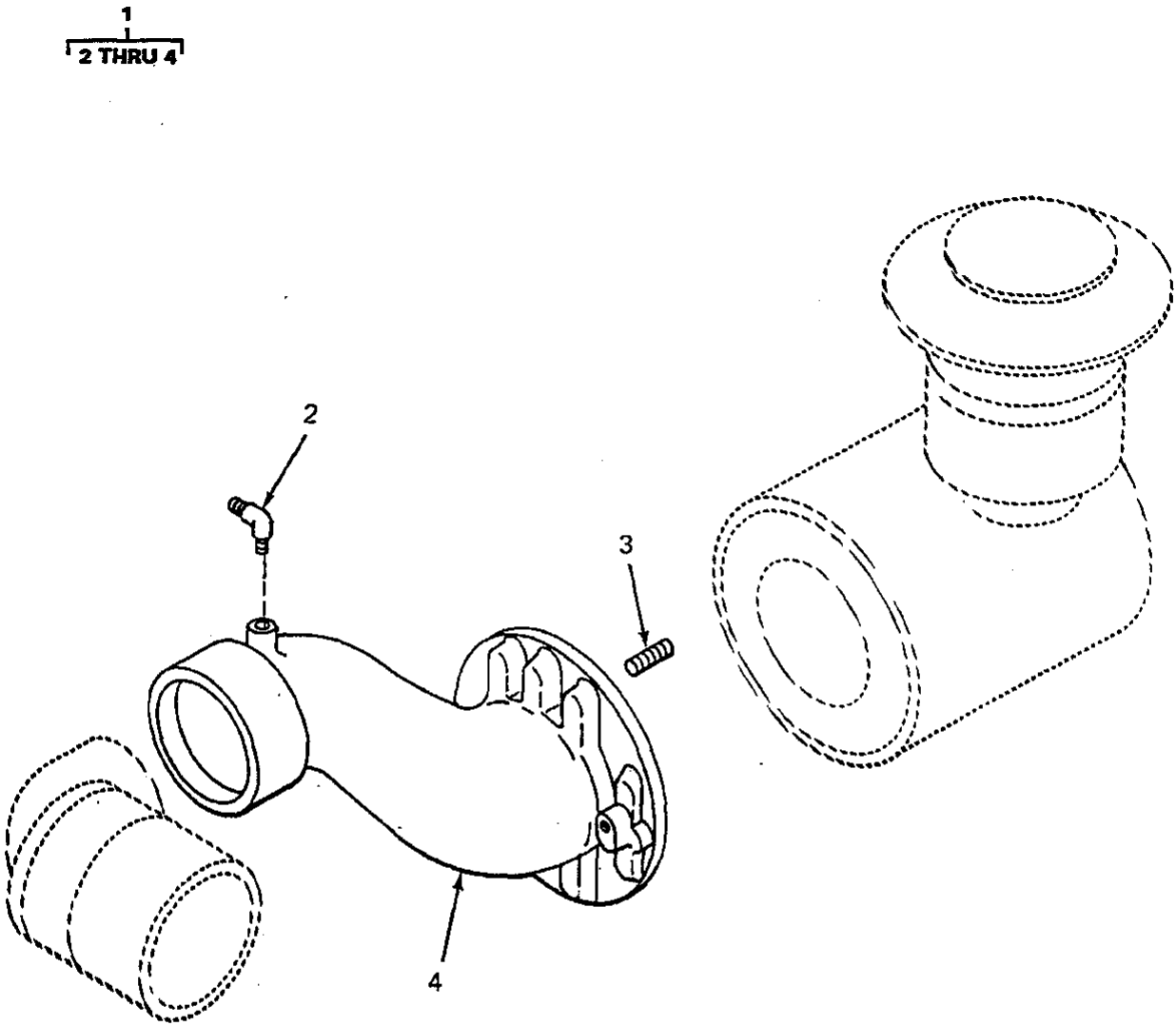

FIGURE 57A. AIR CLEANER OUTLET PIPE. 5R8357 ENGINE.

SECTION II			TM5-2410-233-24P			
(1)	(2)	(3)	(4)	(5)	(6)	(7)
ITEM NO	SMR CODE	NSN	CAGEC	PART NUMBER	DESCRIPTION AND USABLE ON CODES(UOC)	QTY
GROUP 0305 TURBOCHARGER						
FIG. 57A AIR CLEANER OUTLET PIPE, 5R8357 ENGINE						
1	XAFFF		11083	5R9134	PIPE ASSY, OUTLET.....	1
UOC:BSU,BSV,BSW,BSX,BSZ						
2	PAFZZ	4730012500855	11083	5P6315	.ELBOW, PIPE.....	1
UOC:BSU,BSV,BSW,BSX,BSZ						
3	PAFZZ	5307004097208	11083	9M2151	.STUD, CONTINUOUS THR.....	8
UOC:BST,BSU,BSV,BSW,BSX,BSY,BSZ						
4	XAFZZ		11083	5R8913	.PIPE.....	1
UOC:BSU,BSV,BSW,BSX,BSZ						

END OF FIGURE

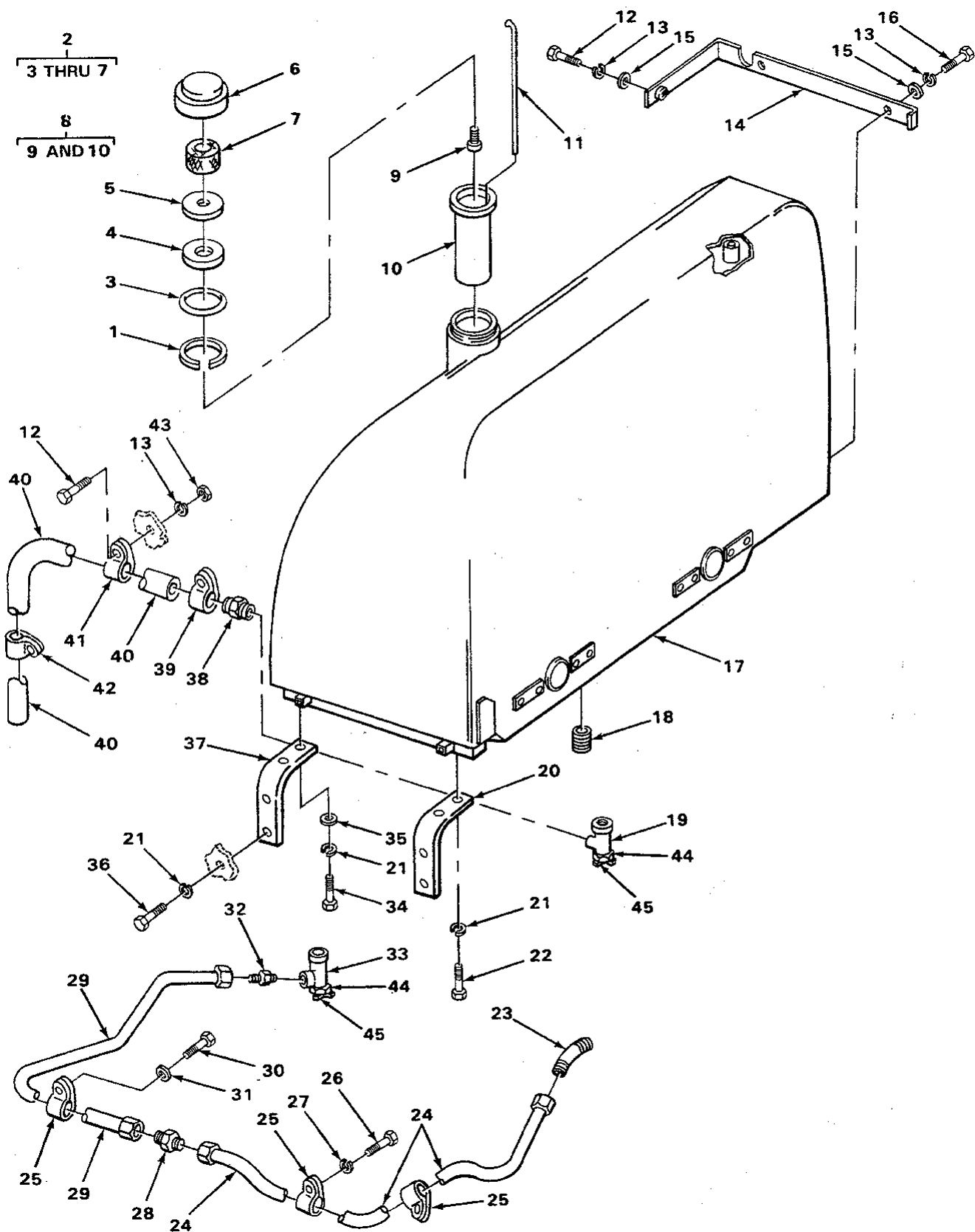

FIGURE 58. FUEL TANK, LINES AND FITTINGS.

SECTION II		TM5-2410-233-24P					
(1)	(2)	(3)	(4)	(5)	(6)	(7)	
ITEM NO	SMR CODE	NSN	CAGEC	PART NUMBER	DESCRIPTION AND USABLE ON CODES(UOC)	QTY	
GROUP 0306 TANKS, LINES, FITTINGS AND HEADERS							
FIG. 58 FUEL TANK, LINES AND FITTINGS							
1	PFOZZ	5325009508281	11083	8H3497	RING,RETAINING.....	1	
					UOC:BSU,BSV,BSW,BSX		
2	PAOZZ	2590009490068	11083	3M1588	CAP,FILLER OPENING.....	1	
					UOC:BSU,BSV,BSW,BSX		
3	PAOZZ	5330003639866	11083	2A1763	.GASKET.....	1	
					UOC:BSU,BSV,BSW,BSX		
4	XAOZZ		11083	3M1837	.BAFFLE.....	1	
					UOC:BSU,BSV,BSW,BSX		
5	PAOZZ	5330001438713	11083	4B5423	.GASKET.....	1	
					UOC:BSU,BSV,BSW,BSX		
6	PFOZZ	2590009490068	11083	3M1588	.CAP,FILLER OPENING.....	1	
					UOC:BSU,BSV,BSW,BSX		
7	PAOZZ	2910003675238	11083	4B5949	.FILTER ELEMENT,FLUI.....	1	
					UOC:BSU,BSV,BSW,BSX		
8	PFOZZ	2940001038872	11083	3M1339	STRAINER ASSEMBLY,E.....	1	
					UOC:BSU,BSV,BSW,BSX		
9	PAOZZ	5305007320512	80204	B1821BH050C075N	.SCREW,CAP,HEXAGON H.....	1	
					UOC:BSU,BSV,BSW,BSX		
10	PAOZZ	2910009489968	11083	8H3498	.STRAINER ELEMENT,SE.....	1	
					UOC:BSU,BSV,BSW,BSX		
11	PFOZZ	6680002442989	11083	5R857	GAGE ROD,LIQUID LEV.....	1	
					UOC:BSU,BSV,BSW,BSX		
12	PFOZZ	5305002528919	11083	0S0509	SCREW,CAP,HEXAGON H.....	2	
					UOC:BSU,BSV,BSW,BSX		
13	PAOZZ	5310006379541	96906	MS35338-46	WASHER,LOCK.....	4	
					UOC:BSU,BSV,BSW,BSX		
14	XBFZZ		11083	3S6668	COVER ASSEMBLY.....	1	
					UOC:BSU,BSV,BSW,BSX		
15	PAOZZ	5310001174788	11083	5M2894	WASHER,FLAT.....	4	
					UOC:BSU,BSV,BSW,BSX		
16	PAOZZ	5306004238194	11083	1A2029	BOLT,MACHINE.....	2	
					UOC:BSU,BSV,BSW,BSX		
17	PFOZZ	2910011250326	11083	1P2734	TANK,FUEL,ENGINE.....	1	
					UOC:BSU,BSV,BSW,BSX		
18	XDOZZ		96906	MS51884-7C	PLUG,PIPE.....	1	
					UOC:BSU,BSV,BSW,BSX		
19	PAOZZ	4820009320819	11083	3R3837	COCK,SHUTOFF,SCREW.....	1	
					UOC:BSU,BSV,BSW,BSX		
20	XBOZZ		11083	3S6661	SUPPORT ASSEMBLY FUEL TANK,RH.....	1	
					UOC:BSU,BSV,BSW,BSX		
21	PAOZZ	5310005847888	96906	MS35338-51	WASHER,LOCK.....	8	
					UOC:BSU,BSV,BSW,BSX		
22	PFOZZ	5306004238069	11083	L1178	BOLT,MACHINE.....	2	
					UOC:BSU,BSV,BSW,BSX		
23	XDOZZ		30327	54F1-4X1-8	ELBOW,PIPE TO TUBE.....	1	
					UOC:BSU,BSV,BSW,BSX		

SECTION II			TM5-2410-233-24P			
(1)	(2)	(3)	(4)	(5)	(6)	(7)
ITEM NO	SMR CODE	NSN	CAGEC	PART NUMBER	DESCRIPTION AND USABLE ON CODES(UOC)	QTY
24	PFOZZ	4710002514034	11083	5R0855	TUBE ASSEMBLY,METAL..... UOC:BSU,BSV,BSW,BSX	1
25	PAOZZ	5340007206213	96906	MS21333-59	CLAMP,LOOP..... UOC:BSU,BSV,BSW,BSX	3
26	PAOZZ	5306004262933	11083	S1620	BOLT,MACHINE..... UOC:BSU,BSV,BSW,BSX	1
27	PFOZZ	5310005845272	96906	MS35338-48	WASHER,LOCK..... UOC:BSU,BSV,BSW,BSX	1
28	PAOZZ	4730002889440	79172	WPP1018	ELBOW,PIPE TO TUBE..... UOC:BSU,BSV,BSW,BSX	1
29	PFOZZ	4710002514027	11083	5R853	TUBE ASSEMBLY,METAL..... UOC:BSU,BSV,BSW,BSX	1
30	PAOZZ	5306001332090	11083	1K6705	BOLT,MACHINE..... UOC:BSU,BSV,BSW,BSX	2
31	PAOZZ	5310009307013	11083	4B4280	WASHER,FLAT..... UOC:BSU,BSV,BSW,BSX	2
32	PAOZZ	4730002784603	01276	2000-8-8B	ADAPTER,STRAIGHT,PI..... UOC:BSU,BSV,BSW,BSX	1
33	PAOZZ	4820009320819	11083	3R3837	COCK,SHUTOFF,SCREW..... UOC:BSU,BSV,BSW,BSX	1
34	PFOZZ	5306004238069	11083	L1178	BOLT,MACHINE..... UOC:BSU,BSV,BSW,BSX	2
35	PFOZZ	5310008098533	96906	MS27183-23	WASHER,FLAT..... UOC:BSU,BSV,BSW,BSX	2
36	PAOZZ	5306008146588	11083	S1626	BOLT,MACHINE..... UOC:BSU,BSV,BSW,BSX	4
37	PFOZZ	5342012771245	11083	3S6660	BRACKET,FUEL TANK,E..... UOC:BSU,BSV,BSW,BSX	1
38	PFOZZ	4730002784603	01276	2000-8-8B	ADAPTER,STRAIGHT,PI..... UOC:BSU,BSV,BSW,BSX	1
39	PAOZZ	4730008776298	08484	QS100M-10H	CLAMP,HOSE FUEL TANK DRAIN HOSE.... UOC:BSU,BSV,BSW,BSX	1
40	XDOZZ	4720009498596	98441	4405H-27.00	HOSE,NONMETALLIC..... UOC:BSU,BSV,BSW,BSX	1
41	PAOZZ	5340004029142	11083	1S496	CLAMP,LOOP..... UOC:BSU,BSV,BSW,BSX	1
42	PAOZZ	5340002008670	88044	AN742-11	CLAMP,LOOP..... UOC:BSU,BSV,BSW,BSX	1
43	PFOZZ	5310011945398	11083	1D4717	NUT,HEXAGON..... UOC:BSU,BSV,BSW,BSX	1
44	PAOZZ	5340013157377	75833	4827-J	HANDLE,MANUAL CONTR..... UOC:BSU,BSV,BSW,BSX	1
45	PAOZZ	5305012983189	75833	4827-2-M	SCREW,ASSEMBLED WAS..... UOC:BSU,BSV,BSW,BSX	1

END OF FIGURE

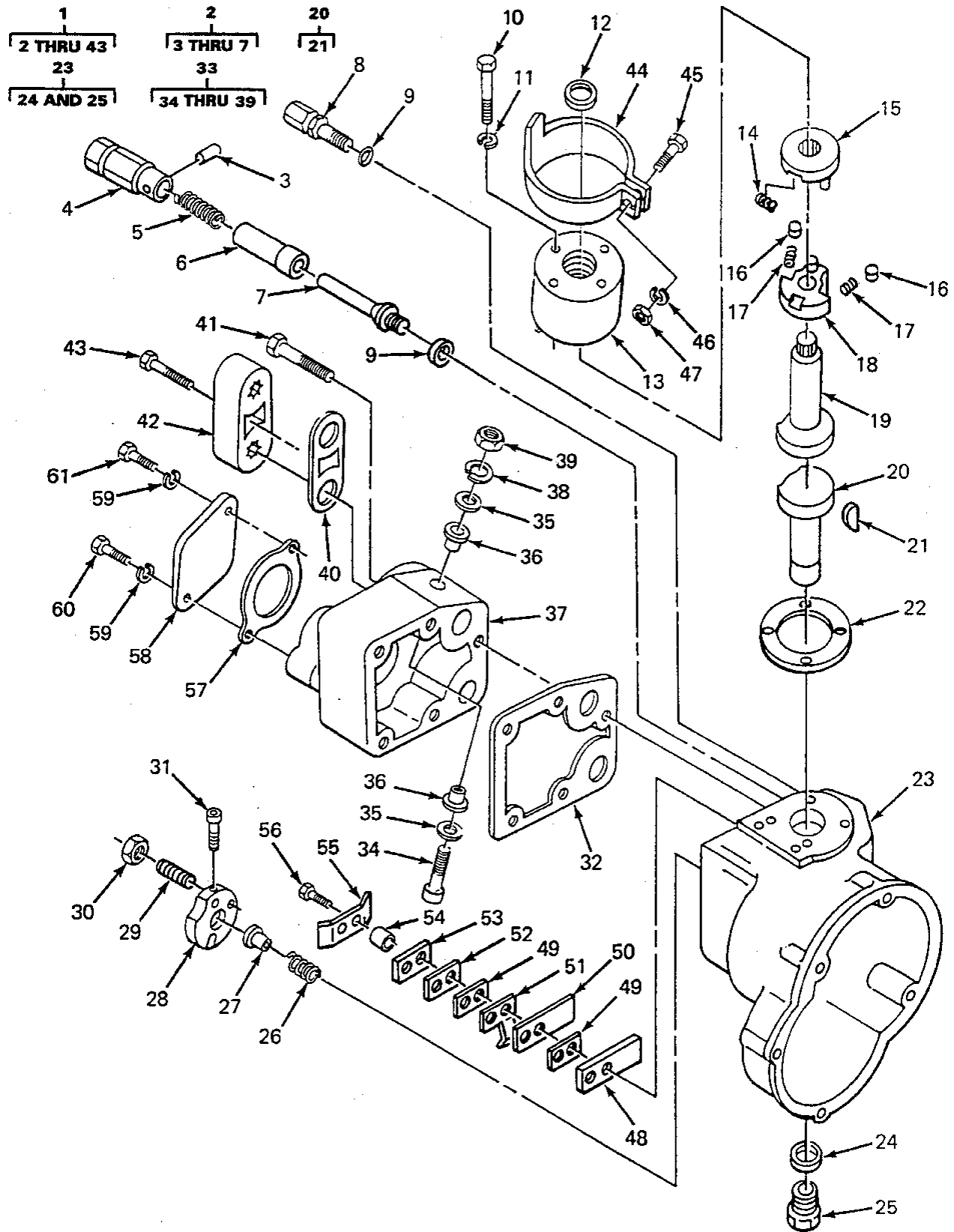

FIGURE 58A. ENGINE SPEED GOVENOR. 5R0829 ENGINE.

SECTION II		TM5-2410-233-24P					
(1)	(2)	(3)	(4)	(5)	(6)	(7)	
ITEM NO	SMR CODE	NSN	CAGEC	PART NUMBER	DESCRIPTION AND USABLE ON CODES(UOC)	QTY	
GROUP 0308 ENGINE SPEED GOVERNOR AND CONTROLS							
FIG. 58A ENGINE SPEED GOVERNOR, 5R0829 ENGINE							
1	AHHHH	2990002441342	11083	9S6701	GOVERNOR,DIESEL ENG.....	1	
					UOC:BSR,BSS,BSU,BSV,BSW,BSX		
2	PAHHH	5305004615427	11083	9S7077	.SCREW.....	1	
					UOC:BSR,BSS,BSU,BSV,BSW,BSX		
3	PFHZZ	5315010689644	11083	4H1641	..PIN,SPRING.....	1	
					UOC:BSR,BSS,BSU,BSV,BSW,BSX		
4	PFHZZ	5305010682843	11083	9S4980	..SCREW.....	1	
					UOC:BSR,BSS,BSU,BSV,BSW,BSX		
5	XDHZZ		11083	9S4982	..SPRING.....	1	
					UOC:BSR,BSS,BSU,BSV,BSW,BSX		
6	PFHZZ	4730010680042	11083	2W7498	..SLEEVE.....	1	
					UOC:BSR,BSS,BSU,BSV,BSW,BSX		
7	PFHZZ	5342010686137	11083	9S7078	..END.....	1	
					UOC:BSR,BSS,BSU,BSV,BSW,BSX		
8	PAHZZ	5306004765309	11083	8S8952	.BOLT,SHOULDER.....	1	
					UOC:BSR,BSS,BSU,BSV,BSW,BSX		
9	PAHZZ	5330008588224	11083	2J157	.PACKING,PREFORMED 106-4325.....	2	
					UOC:BSR,BSS,BSU,BSV,BSW,BSX		
10	PAHZZ	5306011068225	11083	1D4533	.BOLT,MACHINE.....	4	
					UOC:BSR,BSS,BSU,BSV,BSW,BSX		
11	PFHZZ	5310005825965	96906	MS35338-44	.WASHER,LOCK.....	4	
					UOC:BSR,BSS,BSU,BSV,BSW,BSX		
12	PAHZZ	5330010675652	11083	8H9520	.SEAL PART OF KIT P/N 6V1980...	1	
					UOC:BSR,BSS,BSU,BSV,BSW,BSX		
13	XDHZZ	2990013515949	11083	9S4977	.RETAINER ASSEMBLY,G.....	1	
					UOC:BSR,BSS,BSU,BSV,BSW,BSX		
14	PAHZZ	5360002372158	10001	159384PC5	.SPRING,HELICAL,COMP.....	1	
					UOC:BSR,BSS,BSU,BSV,BSW,BSX		
15	PAHZZ	2990002376132	11083	9S4969	.PLATE ASSEMBLY,GOVE.....	1	
					UOC:BSR,BSS,BSU,BSV,BSW,BSX		
16	PAHZZ	3110009241971	11083	8H9182	.ROLLER,BEARING.....	2	
					UOC:BSR,BSS,BSU,BSV,BSW,BSX		
17	PAHZZ	5360008986730	11083	8H9186	.SPRING,HELICAL,COMP.....	2	
					UOC:BSR,BSS,BSU,BSV,BSW,BSX		
18	PAHZZ	2990002376137	11083	9S4971	.PLATE ASSEMBLY,GOVE.....	1	
					UOC:BSR,BSS,BSU,BSV,BSW,BSX		
19	PAHZZ	2990002376121	11083	9S4962	.SHAFT ASSEMBLY,GOVE.....	1	
					UOC:BSR,BSS,BSU,BSV,BSW,BSX		
20	XDHHZ	2990002376228	11083	3S3005	.SHAFT ASSEMBLY,GOVE.....	1	
					UOC:BSR,BSS,BSU,BSV,BSW,BSX		
21	PAHZZ	5315004015971	11083	2S6079	..KEY,WOODRUFF.....	1	
					UOC:BSR,BSS,BSU,BSV,BSW,BSX		
22	PAHZZ	5330009208186	58312	7M6955-00	.GASKET PART OF KIT P/N 6V1980.	1	
					UOC:BSR,BSS,BSU,BSV,BSW,BSX		
23	PFHZZ	2990013515961	11083	9S1726	.HOUSING SECTION,GOV.....	1	
					UOC:BSR,BSS,BSU,BSV,BSW,BSX		

SECTION II		TM5-2410-233-24P					
(1)	(2)	(3)	(4)	(5)	(6)	(7)	
ITEM NO	SMR CODE	NSN	CAGEC	PART NUMBER	DESCRIPTION AND USABLE ON CODES(UOC)	QTY	
24	PAHZZ	3120002376956	11083	8S0134	. . BEARING, SLEEVE UOC: BSR, BSS, BSU, BSV, BSW, BSX	1	
25	PAHZZ	5340004234804	11083	4F4585	. . PLUG, EXPANSION UOC: BSR, BSS, BSU, BSV, BSW, BSX	1	
26	PAHZZ	5360002319823	11083	2S7235	. SPRING, HELICAL, COMP. UOC: BSR, BSS, BSU, BSV, BSW, BSX	1	
27	PAHZZ	2990004225459	58312	2S7289-00	. COLLAR, GOVERNOR GRO. UOC: BSR, BSS, BSU, BSV, BSW, BSX	1	
28	PAHZZ	2990002440235	11083	8L4154	. COLLAR, FULL LOAD ST. UOC: BSR, BSS, BSU, BSV, BSW, BSX	1	
29	PAHZA	5305004970372	11083	8L4155	. SCREW UOC: BSR, BSS, BSU, BSV, BSW, BSX	1	
30	PFHZZ	5310006602649	96906	MS35690-424	. NUT, PLAIN, HEXAGON UOC: BSR, BSS, BSU, BSV, BSW, BSX	1	
31	PAHZZ	5305009789374	96906	MS16997-36	. SCREW, CAP, SOCKET HE. UOC: BSR, BSS, BSU, BSV, BSW, BSX	1	
32	PAHZZ	5330001046312	11083	2S7314	. GASKET PART OF KIT P/N 6V1980. UOC: BSR, BSS, BSU, BSV, BSW, BSX	1	
33	XDHZZ	2990013538420	11083	8N6158	. COVER, GOVERNOR UOC: BSR, BSS, BSU, BSV, BSW, BSX	1	
34	XDHZZ		58312	2S7387-00	. . SCREW, MACHINE UOC: BSR, BSS, BSU, BSV, BSW, BSX	1	
35	XDHZZ		11083	8F1326	. . WASHER, FLAT UOC: BSR, BSS, BSU, BSV, BSW, BSX	2	
36	XDHZZ		58312	2S7307-00	. . INSULATOR, BUSHING UOC: BSR, BSS, BSU, BSV, BSW, BSX	2	
37	XDHZZ		11083	8N5889	. . COVER UOC: BSR, BSS, BSU, BSV, BSW, BSX	1	
38	PAHZZ	5310000453299	96906	MS35338-42	. . WASHER, LOCK UOC: BSR, BSS, BSU, BSV, BSW, BSX	1	
39	PFHZZ	5310007543384	18876	9024483	. . NUT, PLAIN, HEXAGON UOC: BSR, BSS, BSU, BSV, BSW, BSX	1	
40	PAHZZ	5330001046565	11083	5L8991	. GASKET PART OF KIT P/N 6V1980, 103-6187. UOC: BSR, BSS, BSU, BSV, BSW, BSX	1	
41	PAHZZ	5306002264833	80204	B1821BH031C200N	. BOLT, MACHINE UOC: BSR, BSS, BSU, BSV, BSW, BSX	5	
42	PFHZZ	5340001160497	11083	5L8992	. COVER, ACCESS UOC: BSR, BSS, BSU, BSV, BSW, BSX	1	
43	PAHZZ	5306001183052	11083	6L1756	. BOLT, MACHINE UOC: BSR, BSS, BSU, BSV, BSW, BSX	1	
44	PAFZZ	5340002409244	11083	9S7104	CLAMP, LOOP UOC: BSR, BSS, BSU, BSV, BSW, BSX	1	
45	PAFZZ	5306004238194	11083	1A2029	BOLT, MACHINE UOC: BSR, BSS, BSU, BSV, BSW, BSX	1	
46	PAFZZ	5310006379541	96906	MS35338-46	WASHER, LOCK UOC: BSR, BSS, BSU, BSV, BSW, BSX	1	
47	PFFZZ	5310011945398	11083	1D4717	NUT, HEXAGON UOC: BSR, BSS, BSU, BSV, BSW, BSX	1	
48	XDHZZ		11083	2S7391	BAR, RACK STOP, GOVER. UOC: BSR, BSS, BSU, BSV, BSW, BSX	1	
49	PFHZZ	5365001390099	58312	2S7390-00	SPACER, RING	2	

SECTION II			TM5-2410-233-24P			
(1)	(2)	(3)	(4)	(5)	(6)	(7)
ITEM NO	SMR CODE	NSN	CAGEC	PART NUMBER	DESCRIPTION AND USABLE ON CODES(UOC)	QTY
50	PFHZZ	5360012978447	11083	9L3625	UOC:BSR,BSS,BSU,BSV,BSW,BSX SPRING,FLAT.....	1
51	PAHZZ	2910001388224	11083	8S4317	UOC:BSR,BSS,BSU,BSV,BSW,BSX CONTACT,GOVERNOR.....	1
52	PFHZZ	5365012546425	11083	9L3626	UOC:BSR,BSS,BSU,BSV,BSW,BSX SPACER,PLATE.....	1
53	XDHZZ		11083	3S0602	UOC:BSR,BSS,BSU,BSV,BSW,BSX CONNECTING LINK,RIG.....	1
54	PFHZZ	3120001371950	11083	3S594	UOC:BSR,BSS,BSU,BSV,BSW,BSX BUSHING,SLEEVE.....	2
55	PAHZZ	5340001160412	11083	9M6292	UOC:BSR,BSS,BSU,BSV,BSW,BSX LOCKING PLATE,NUT A.....	1
56	PAHZZ	5306002611153	11083	S1615	UOC:BSR,BSS,BSU,BSV,BSW,BSX BOLT,MACHINE.....	2
57	PAHZZ	5330001050357	11083	6L5773	UOC:BSR,BSS,BSU,BSV,BSW,BSX GASKET PART OF KIT P/N 6V1980, 6N1133.....	1
58	PAHZZ	2990001160415	11083	3L5987	UOC:BSR,BSS,BSU,BSV,BSW,BSX COVER.....	1
59	PAHZZ	5310002091869	41226	4347	UOC:BSR,BSS,BSU,BSV,BSW,BSX WASHER,LOCK.....	2
60	PAHZZ	5306002611153	61208	M286	UOC:BSR,BSS,BSU,BSV,BSW,BSX BOLT,MACHINE.....	1
61	PAHZZ	5306004029168	11083	S1347	UOC:BSR,BSS,BSU,BSV,BSW,BSX BOLT,SPECIAL.....	1

END OF FIGURE

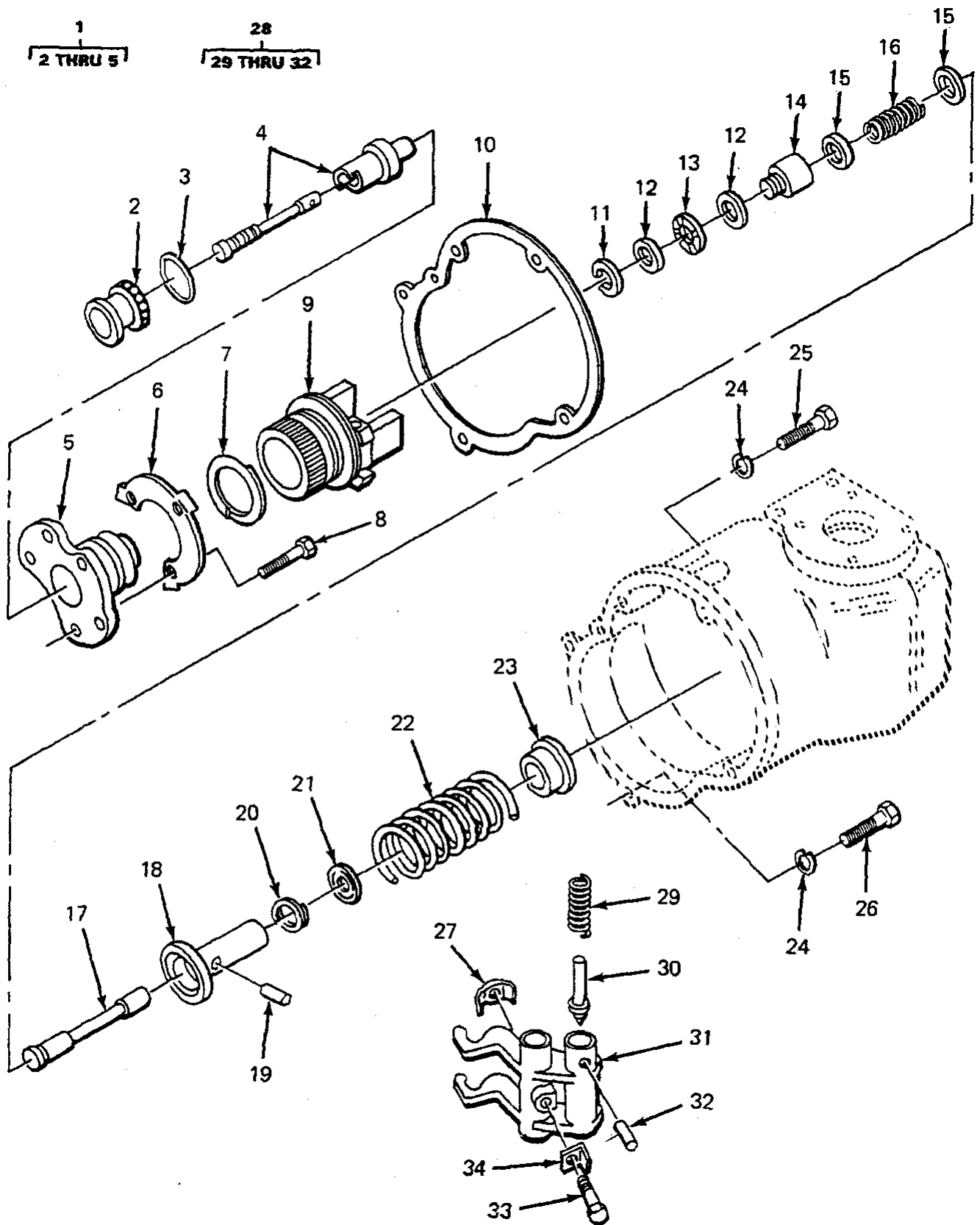

FIGURE 59. ENGINE SPEED GOVERNOR, 5R0829 ENGINE.

SECTION II			TM5-2410-233-24P			
(1)	(2)	(3)	(4)	(5)	(6)	(7)
ITEM NO	SMR CODE	NSN	CAGEC	PART NUMBER	DESCRIPTION AND USABLE ON CODES(UOC)	QTY
GROUP 0308 ENGINE SPEED GOVERNOR AND CONTROLS						
FIG. 59 ENGINE SPEED GOVERNOR, 5R0829 ENGINE						
1	PAHZZ	2815010687271	11083	2P8725	PISTON.....	1
					UOC:BSR,BSS,BSU,BSV,BSW,BSX	
2	PFHZZ	2990013762799	11083	8N6977	.SLEEVE,GOVERNOR.....	1
					UOC:BSR,BSS,BSU,BSV,BSW,BSX	
3	PAHZZ	5331011024354	11083	5P9757	.O-RING PART OF KIT P/N 106-4325.....	1
					UOC:BSR,BSS,BSU,BSV,BSW,BSX	
4	PAHZZ	2990001160440	11083	8N6979	.PISTON ASSEMBLY,GOV.....	1
					UOC:BSR,BSS,BSU,BSV,BSW,BSX	
5	PAHZZ	2990001160433	11083	1S4741	.CYLINDER,GOVERNOR.....	1
					UOC:BSR,BSS,BSU,BSV,BSW,BSX	
6	PAHZZ	5340001160431	11083	9M6293	LOCKING PLATE,NUT A PART OF KIT P/N 6V1980.....	1
					UOC:BSR,BSS,BSU,BSV,BSW,BSX	
7	PAHZZ	5325006503142	11083	7B8105	RING,RETAINING.....	1
					UOC:BSR,BSS,BSU,BSV,BSW,BSX	
8	PAHZZ	5306002611153	11083	S1615	BOLT,MACHINE.....	3
					UOC:BSR,BSS,BSU,BSV,BSW,BSX	
9	PAHZZ	2910001372003	11083	2N0479	WEIGHT,GOVERNOR.....	1
					UOC:BSR,BSS,BSU,BSV,BSW,BSX	
10	PAHZA	5330002410146	11083	7L0552	GASKET.....	1
					UOC:BSR,BSS,BSU,BSV,BSW,BSX	
11	PAHZZ	5325007376724	14892	375619	RING,RETAINING.....	1
					UOC:BSR,BSS,BSU,BSV,BSW,BSX	
12	PAHZZ	3120001183007	11083	7M7193	BEARING,WASHER,THRU.....	2
					UOC:BSR,BSS,BSU,BSV,BSW,BSX	
13	PAHZZ	3110006294111	11083	7M7219	RETAINER AND ROLLER.....	1
					UOC:BSR,BSS,BSU,BSV,BSW,BSX	
14	XDHZZ		11083	2S0007	SLEEVE.....	1
					UOC:BSR,BSS,BSU,BSV,BSW,BSX	
15	PAHZZ	5310004705568	11083	9M6302	WASHER,FLAT.....	2
					UOC:BSR,BSS,BSU,BSV,BSW,BSX	
16	PAHZZ	5360001160432	11083	9M6303	SPRING,HELICAL,COMP.....	1
					UOC:BSR,BSS,BSU,BSV,BSW,BSX	
17	XDHZZ		11083	8M8739	PIN,GROOVED,HEADED.....	1
					UOC:BSR,BSS,BSU,BSV,BSW,BSX	
18	PFHZZ	5340010712545	11083	6N8629	SEAT,HELICAL COMPRE.....	1
					UOC:BSR,BSS,BSU,BSV,BSW,BSX	
19	PFHZZ	5315010672168	11083	2P8630	DOWEL.....	1
					UOC:BSR,BSS,BSU,BSV,BSW,BSX	
20	PAHZZ	5365010973237	11083	4N3887	RING.....	2
					UOC:BSR,BSS,BSU,BSV,BSW,BSX	
21	PFHZZ	2990009036938	11083	8H9181	SPRING,GOVERNOR.....	1
					UOC:BSR,BSS,BSU,BSV,BSW,BSX	
22	PAHZZ	5360004982885	11083	8M9140	SPRING.....	1
					UOC:BSR,BSS,BSU,BSV,BSW,BSX	

SECTION II		TM5-2410-233-24P				
(1)	(2)	(3)	(4)	(5)	(6)	(7)
ITEM NO	SMR CODE	NSN	CAGEC	PART NUMBER	DESCRIPTION AND USABLE ON CODES(UOC)	QTY
23	PFHZZ	5340010664744	11083	6N3504	SEAT,HELICAL COMPRE..... UOC:BSR,BSS,BSU,BSV,BSW,BSX	1
24	PADZZ	5310004079566	96906	MS35338-45	WASHER,LOCK..... UOC:BSR,BSS,BSU,BSV,BSW,BSX	3
25	PFHZZ	5306002264832	80204	B1821BH031C175N	BOLT,MACHINE..... UOC:BSR,BSS,BSU,BSV,BSW,BSX	2
26	PFHZZ	5306011169622	11083	0S1618	BOLT,MACHINE..... UOC:BSR,BSS,BSU,BSV,BSW,BSX	1
27	XDHZZ		11083	9S4673	CLAMP,BRIDGE..... UOC:BSR,BSS,BSU,BSV,BSW,BSX	1
28	XAHHH		11083	2W1493	LEVER ASSY,GOV..... UOC:BSR,BSS,BSU,BSV,BSW,BSX	1
29	PAHZZ	5360000819031	58312	7M7316-00	.SPRING,HELICAL,COMP..... UOC:BSR,BSS,BSU,BSV,BSW,BSX	1
30	PAHZZ	5315009527737	11083	9M9788	.PIN,SHOULDER,HEADLE..... UOC:BSR,BSS,BSU,BSV,BSW,BSX	1
31	XDHZZ		11083	2W1491	.LEVER,REMOTE CONTRO..... UOC:BSR,BSS,BSU,BSV,BSW,BSX	1
32	PFHZZ	5315005822466	11083	8N984	.PIN,SPRING..... UOC:BSR,BSS,BSU,BSV,BSW,BSX	1
33	PFHZZ	5306006385332	88044	AN101118	BOLT,MACHINE..... UOC:BSR,BSS,BSU,BSV,BSW,BSX	1
34	PAHZZ	2815003527415	11083	2F4159	LOCK PLATE,OIL TUBE PART OF KIT P/N 6V1980,103-6187..... UOC:BSR,BSS,BSU,BSV,BSW,BSX	1

END OF FIGURE

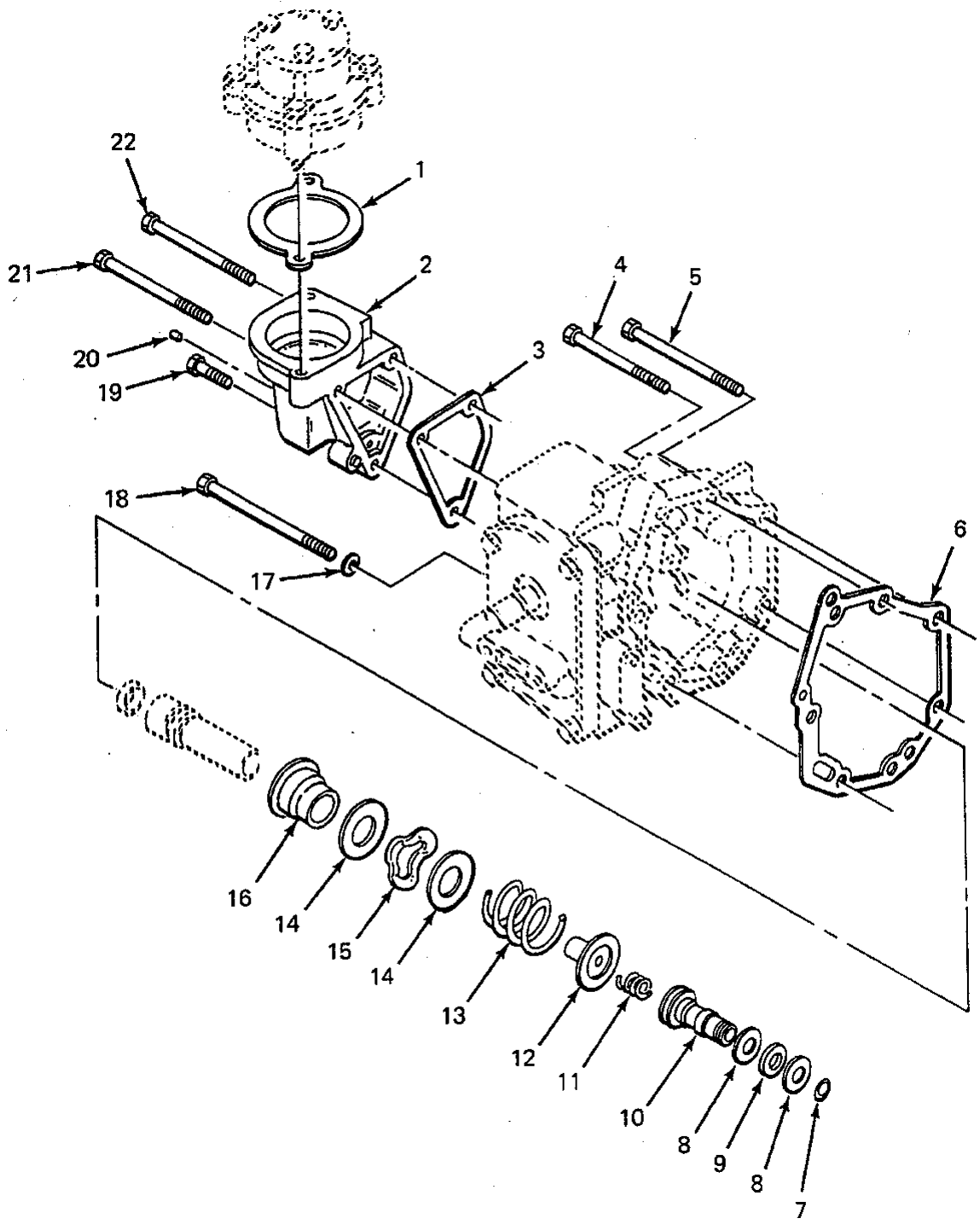

FIGURE 59A ENGINE SPEED GPVENOR. 5R3715 ENGINE.

SECTION II			TM5-2410-233-24P			
(1)	(2)	(3)	(4)	(5)	(6)	(7)
ITEM NO	SMR CODE	NSN	CAGEC	PART NUMBER	DESCRIPTION AND USABLE ON CODES(UOC)	QTY
GROUP 0308 ENGINE SPEED GOVERNOR AND CONTROLS						
FIG. 59A ENGINE SPEED GOVERNOR, 5R3715 ENGINE						
1	PAHZZ	5330001050357	11083	6L5773	GASKET PART OF KIT P/N 6V1980, 6N1133.....	1
					UOC:BSQ,BST,BSU,BSV,BSW,BSX	
2	PAHZZ	2815011074262	11083	4N5515	ADAPTER,FUEL RATIO.....	1
					UOC:BSQ,BST,BSU,BSV,BSW,BSX	
3	PAHZZ	5330011068540	11083	4N159	GASKET.....	1
					UOC:BSQ,BST,BSU,BSV,BSW,BSX	
4	PFHZZ	5305000712514	80204	B1821BH025C275N	SCREW,CAP,HEXAGON H USED ON P/N 4N1836 AND 6N5355.....	1
					UOC:BSQ,BST,BSU,BSV,BSW,BSX	
5	PAHZZ	5306010690877	11083	1P9925	BOLT USED ON P/N 4N1836 AND 6N5355.	1
					UOC:BSQ,BST,BSU,BSV,BSW,BSX	
6	PAHZZ	5330010387345	11083	4N594	GASKET USED ON P/N 4N1836 AND 6N5355.....	1
					UOC:BSQ,BST,BSU,BSV,BSW,BSX	
7	PAHZZ	5325010243727	11083	4N2953	RING,RETAINING USED ON P/N 4N1836 AND 6N5355.....	1
					UOC:BSQ,BST,BSU,BSV,BSW,BSX,BSY,BSZ,GAB,RJG	
8	PFHZZ	3110011551756	21335	JD-530502	SEAT,BEARING USED ON P/N 4N1836 AND 6N5355.....	2
					UOC:BSQ,BST,BSU,BSV,BSW,BSX	
9	PAHZZ	3110006294111	11083	7M7219	RETAINER AND ROLLER USED ON P/N 4N1836 AND 6N5355.....	1
					UOC:BSQ,BST,BSU,BSV,BSW,BSX,BSY,BSZ,GAB,RJG	
10	PAHZZ	2910010241510	11083	4N434	RISER,GOVERNOR USED ON P/N 4N1836 AND 6N5355.....	1
					UOC:BSQ,BST,BSU,BSV,BSW,BSX	
11	PAHZZ	5360010239434	11083	4N527	SPRING,HELICAL,COMP USED ON P/N 4N1836 AND 6N5355.....	1
					UOC:BSQ,BST,BSU,BSV,BSW,BSX	
12	PAHZZ	2815010687118	11083	4N0435	SEAT USED ON P/N 4N1836.....	1
					UOC:BSQ,BST,BSU,BSV,BSW,BSX	
12	PAHZZ	5342010937394	11083	6N4655	DASHPOT USED ON P/N 6N5355.....	1
					UOC:BSQ,BST,BSU,BSV,BSW,BSX	
13	PAHZZ	5360010946117	11083	4N4224	SPRING,HELICAL,COMP USED ON P/N 6N1136.....	1
					UOC:BSQ,BST,BSU,BSV,BSW,BSX	
13	PAHZZ	5360011075441	11083	4N4223	SPRING,HELICAL,COMP USED ON P/N 6N5227.....	1
					UOC:BSQ,BST,BSU,BSV,BSW,BSX	
14	PAHZZ	5365010943237	11083	6N2957	SHIM USED ON P/N 4N1836 AND 6N5355.	2
					UOC:BSQ,BST,BSU,BSV,BSW,BSX	
15	PAHZZ	5310010948702	11083	6N2956	WASHER,SPRING TENS USED ON P/N 4N1836 AND 6N5355.....	1

SECTION II			TM5-2410-233-24P			
(1)	(2)	(3)	(4)	(5)	(6)	(7)
ITEM NO	SMR CODE	NSN	CAGEC	PART NUMBER	DESCRIPTION AND USABLE ON CODES(UOC)	QTY
16	XDHZZ		11083	6N7451	UOC:BSQ,BST,BSU,BSV,BSW,BSX SEAT,HELICAL COMPRE USED ON P/N 4N1836 AND 6N5355.....	1
17	PAHZZ	5310010641494	11083	6N7523	UOC:BSQ,BST,BSU,BSV,BSW,BSX WASHER,FLAT USED ON P/N 4N1836 AND 6N5355.....	1
18	PFHZZ	5306012500897	11083	3B8695	UOC:BSQ,BST,BSU,BSV,BSW,BSX BOLT,MACHINE USED ON P/N 4N1836 AND 6N5355.....	1
19	PAHZZ	5306010691382	11083	6B4198	UOC:BSQ,BST,BSU,BSV,BSW,BSX BOLT.....	1
20	XDHZZ		11083	4N5658	UOC:BSQ,BST,BSU,BSV,BSW,BSX PLUG.....	1
21	PAHZZ	5306008657377	12436	540247-563	UOC:BSQ,BST,BSU,BSV,BSW,BSX BOLT,MACHINE.....	1
22	PAHZZ	5306004263190	11083	1B2718	UOC:BSQ,BST,BSU,BSV,BSW,BSX BOLT,MACHINE.....	1

END OF FIGURE

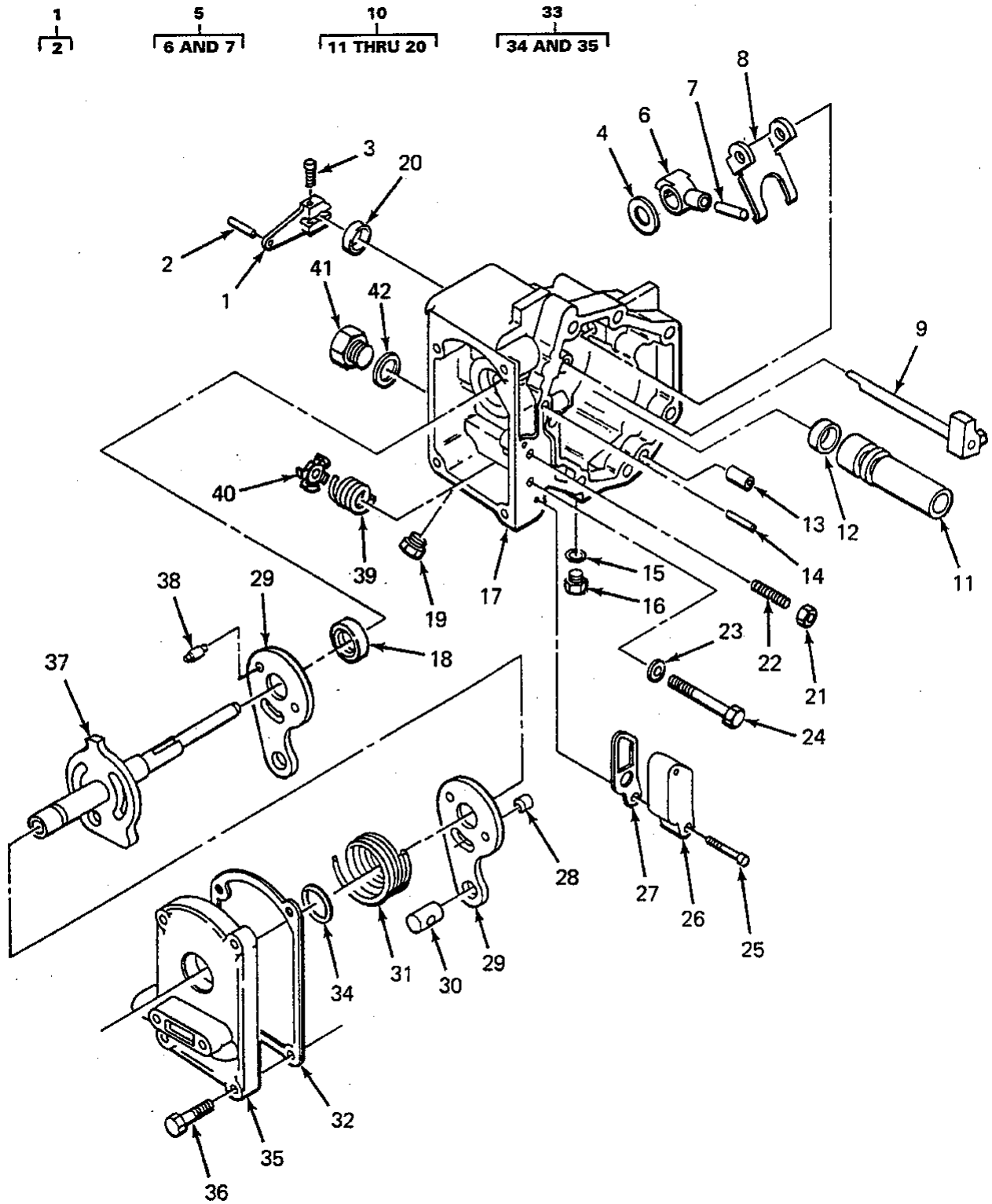

FIGURE 59B ENGINE SPEED GOVENOR. 5R3715 ENGINE.

SECTION II		TM5-2410-233-24P					
(1)	(2)	(3)	(4)	(5)	(6)	(7)	
ITEM NO	SMR CODE	NSN	CAGEC	PART NUMBER	DESCRIPTION AND USABLE ON CODES(UOC)	QTY	
GROUP 0308 ENGINE SPEED GOVERNOR AND CONTROLS							
FIG. 59B ENGINE SPEED GOVERNOR, 5R3715 ENGINE							
1	PAHHZ	3040010678064	11083	4N0440	LEVER A.....	1	
					UOC:BSQ,BST,BSU,BSV,BSW,BSX		
2	XDHZZ		11083	5S6458	.DOWEL.....	1	
					UOC:BSQ,BST,BSU,BSV,BSW,BSX		
3	PAHZZ	5305010244774	11083	2N2658	SCREW,CAP,SOCKET HE.....	1	
					UOC:BSQ,BST,BSU,BSV,BSW,BSX		
4	XDHZZ		11083	8F5368	WASHER,FLAT USED ON P/N 4N1836 AND 6N5355.....	1	
					UOC:BSQ,BST,BSU,BSV,BSW,BSX		
5	PAHZZ	3040011078262	11083	4N448	LEVER,MANUAL CONTRO USED ON P/N 4N1836 AND 6N5355.....	1	
					UOC:BSQ,BST,BSU,BSV,BSW,BSX		
6	XAHZZ		11083	4N0447	.LEVER,SHUTOFF USED ON P/N 4N1836 AND 6N5355.....	1	
					UOC:BSQ,BST,BSU,BSV,BSW,BSX		
7	XDHZZ		60380	Q-8322	.ROLLER,BEARING USED ON P/N 4N1836 AND 6N5355.....	1	
					UOC:BSQ,BST,BSU,BSV,BSW,BSX		
8	XDHZZ		11083	4N1881	LEVER USED ON P/N 4N1836 AND 6N5355	1	
					UOC:BSQ,BST,BSU,BSV,BSW,BSX		
9	PFHZZ	3040010678011	11083	4N0927	SHAFT,STRAIGHT USED ON P/N 4N1836 AND 6N5355.....	1	
					UOC:BSQ,BST,BSU,BSV,BSW,BSX		
10	PAHHH	3040011794393	11083	6N5324	HOUSING,MECHANICAL USED ON P/N 4N1836 AND 6N5355.....	1	
					UOC:BSQ,BST,BSU,BSV,BSW,BSX		
11	PAHZZ	5340011638510	11083	6N5323	.RETAINER,HELICAL CO.....	1	
					UOC:BSQ,BST,BSU,BSV,BSW,BSX		
12	PFHZZ	5330011074168	11083	4N260	.SEAL,PLAIN ENCASED.....	2	
					UOC:BSQ,BST,BSU,BSV,BSW,BSX		
13	PFHZZ	5315004067278	11083	8S6814	.PIN,STRAIGHT,HEADLE USED ON P/N 4N1836 AND 6N5355.....	2	
					UOC:BSQ,BST,BSU,BSV,BSW,BSX		
14	PAHZZ	5315010689711	11083	4N2333	.PIN USED ON P/N 4N1836 AND 6N5355.	1	
					UOC:BSQ,BST,BSU,BSV,BSW,BSX		
15	PAHZZ	5330011485891	59556	K-500-EN-0431	.SEAL USED ON P/N 4N1836 AND 6N5355	1	
					UOC:BSQ,BST,BSU,BSV,BSW,BSX,BSY,BSZ,GAB,RJG		
16	PAHZZ	5365010672179	11083	9S4180	.PLUG,MACHINE THREAD USED ON P/N 4N1836 AND 6N5355.....	1	
					UOC:BSQ,BST,BSU,BSV,BSW,BSX,BSY,BSZ,GAB,RJG		
17	XAHZZ		11083	4N1082	.HOUSING USED ON P/N 4N1836 AND 6N5355.....	1	
					UOC:BSQ,BST,BSU,BSV,BSW,BSX		
18	PAHZZ	5330004982913	11083	2W4037	.SEAL,PLAIN ENCASED PART OF KIT	1	

SECTION II		TM5-2410-233-24P					
(1)	(2)	(3)	(4)	(5)	(6)	(7)	
ITEM NO	SMR CODE	NSN	CAGEC	PART NUMBER	DESCRIPTION AND USABLE ON CODES(UOC)	QTY	
19	PAHZZ	4730011064024	11083	4N5050	P/N 6N1133..... UOC:BSQ,BST,BSU,BSV,BSW,BSX .PLUG,PIPE USED ON P/N 4N1836 AND 6N5355.....	1	
20	PAHZZ	3110010689716	11083	6N2578	UOC:BSQ,BST,BSU,BSV,BSW,BSX .BEARING USED ON P/N 4N1836 AND 6N5355.....	1	
21	PAHZZ	5310010687065	11083	5B3180	UOC:BSQ,BST,BSU,BSV,BSW,BSX NUT USED ON P/N 4N1836 AND 6N5355..	1	
22	PAHZZ	5305010689704	11083	4N0054	UOC:BSQ,BST,BSU,BSV,BSW,BSX SCREW USED ON P/N 4N1836 AND 6N5355	1	
23	PAHZZ	5310010641494	11083	6N7523	UOC:BSQ,BST,BSU,BSV,BSW,BSX WASHER,FLAT USED ON P/N 4N1836 AND 6N5355.....	1	
24	PAHZZ	5306010690877	11083	1P9925	UOC:BSQ,BST,BSU,BSV,BSW,BSX BOLT USED ON P/N 4N1836 AND 6N5355.	1	
25	PAHZZ	5305010689719	11083	1P2497	UOC:BSQ,BST,BSU,BSV,BSW,BSX SCREW USED ON P/N 4N1836 AND 6N5355	2	
26	PFHZZ	2910011473001	11083	4N5578	UOC:BSU,BSV,BSW,BSX,BSY,BSZ,GAB,RJG COVER,IDLE SCREW USED ON P/N 4N1836 AND 6N5355.....	1	
27	PAHZZ	5330011073603	11083	4N49	UOC:BSQ,BST,BSU,BSV,BSW,BSX GASKET USED ON P/N 4N1836 AND 6N5355.....	1	
28	PAHZZ	5315010691414	11083	4N8179	UOC:BSQ,BST,BSU,BSV,BSW,BSX PIN.....	1	
29	PAHZZ	2990011033684	11083	6N5482	UOC:BSQ,BST,BSU,BSV,BSW,BSX PLATE,PUMP USED ON P/N 4N1836 AND 6N5355.....	2	
30	PAHZZ	5315010689758	11083	9S8601	UOC:BSQ,BST,BSU,BSV,BSW,BSX PIN USED ON P/N 4N1836 AND 6N5355..	1	
31	PAHZZ	5360010675668	11083	4N4366	UOC:BSQ,BST,BSU,BSV,BSW,BSX SPRING.....	1	
32	PAHZZ	5330010689824	11083	4N0402	UOC:BSQ,BST,BSU,BSV,BSW,BSX GASKET PART OF KIT P/N 6N1133...	1	
33	PFFZZ	2910011471376	11083	4N0687	UOC:BSQ,BST,BSU,BSV,BSW,BSX COVER ASSEMBLY,THRO USED ON P/N 4N1836 AND 6N5355.....	1	
34	PAHZZ	5330004982913	11083	2W4037	UOC:BSQ,BST,BSU,BSV,BSW,BSX .SEAL,PLAIN ENCASED USED ON P/N 4N1836 AND 6N5355.....	1	
35	XAHZZ		11083	4N0686	UOC:BSQ,BST,BSU,BSV,BSW,BSX .COVER USED ON P/N 4N1836 AND 6N5355.....	1	
36	PFHZZ	5305002253843	80204	B1821BH025C100N	UOC:BSQ,BST,BSU,BSV,BSW,BSX SCREW,CAP,HEXAGON H USED ON P/N 4N1836 AND 6N5355.....	4	
37	PAHZZ	2530010675667	11083	4N4320	UOC:BSQ,BST,BSU,BSV,BSW,BSX,BSY,BSZ, GAB,RJG SHAFT A.....	1	
38	PAHZZ	3040011475481	11083	4N0444	UOC:BSQ,BST,BSU,BSV,BSW,BSX SHAFT,SHOULDERED.....	2	

SECTION II			TM5-2410-233-24P			
(1)	(2)	(3)	(4)	(5)	(6)	(7)
ITEM NO	SMR CODE	NSN	CAGEC	PART NUMBER	DESCRIPTION AND USABLE ON CODES(UOC)	QTY
39	PAHZZ	5360010687181	11083	9S8632	UOC:BSQ,BST,BSU,BSV,BSW,BSX SPRING USED ON P/N 4N1836 AND 6N5355.....	1
40	XDHZZ		11083	4N0116	UOC:BSQ,BST,BSU,BSV,BSW,BSX GUIDE USED ON P/N 4N1836 AND 6N5355	1
41	PAHZZ	5365004114584	11083	9S4191	UOC:BSQ,BST,BSU,BSV,BSW,BSX PLUG,MACHINE THREAD.....	1
42	PAHZZ	5331008013354	25184	906-737-70	UOC:BSQ,BST,BSU,BSV,BSW,BSX,BSY,BSZ, GAB,RJG O-RING..... UOC:BSQ,BST,BSU,BSV,BSW,BSX,BSY,BSZ, GAB,RJG	1

END OF FIGURE

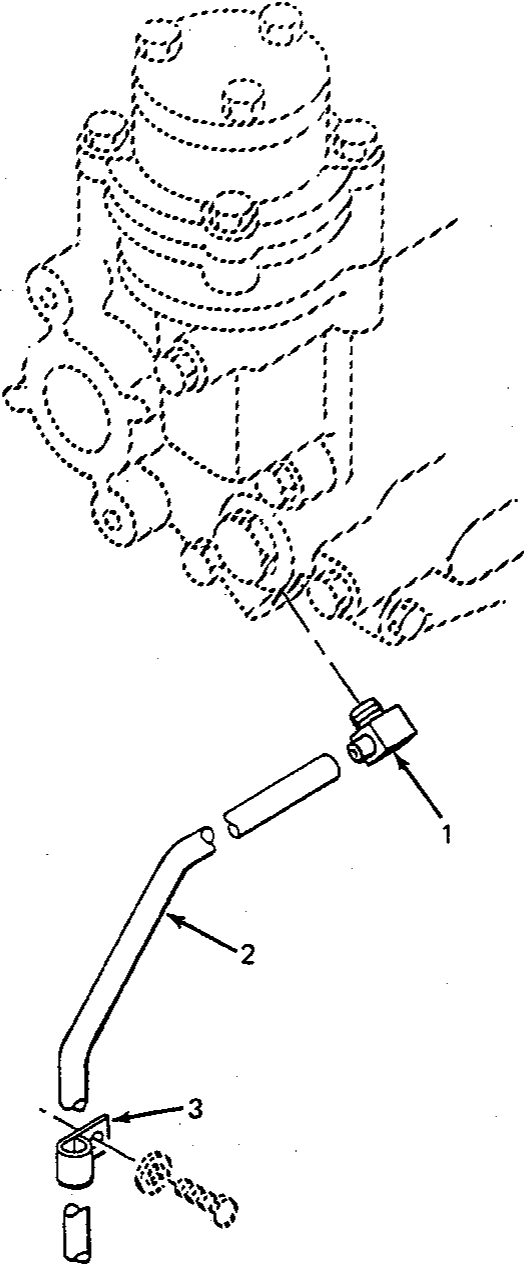

FIGURE 59C. GOVENOR, BLEED LINE, EXCESS FUEL, 5R3715 ENGINE.

SECTION II			TM5-2410-233-24P			
(1)	(2)	(3)	(4)	(5)	(6)	(7)
ITEM NO	SMR CODE	NSN	CAGEC	PART NUMBER	DESCRIPTION AND USABLE ON CODES(UOC)	QTY
					GROUP 0308 ENGINE SPEED GOVERNOR AND CONTROLS	
					FIG. 59C GOVERNOR, BLEED LINE, EXCESS FUEL, 5R3715 ENGINE	
1	PAOZZ	4730010240059	74970	110-03536	ELBOW,PIPE TO HOSE.....	1
					UOC:BST,BSU,BSV,BSW,BSX	
2	MOOZZ		11083	5P6010-10	TUBING,NONMETALLIC MAKE FROM TUBING 5P6010, 10 INCHES LONG.....	1
					UOC:BSQ,BST,BSU,BSV,BSW,BSX	
3	PAOZZ	5340004264803	11083	8M2772	CLAMP,LOOP.....	1
					UOC:BSQ,BST,BSU,BSV,BSW,BSX	

END OF FIGURE

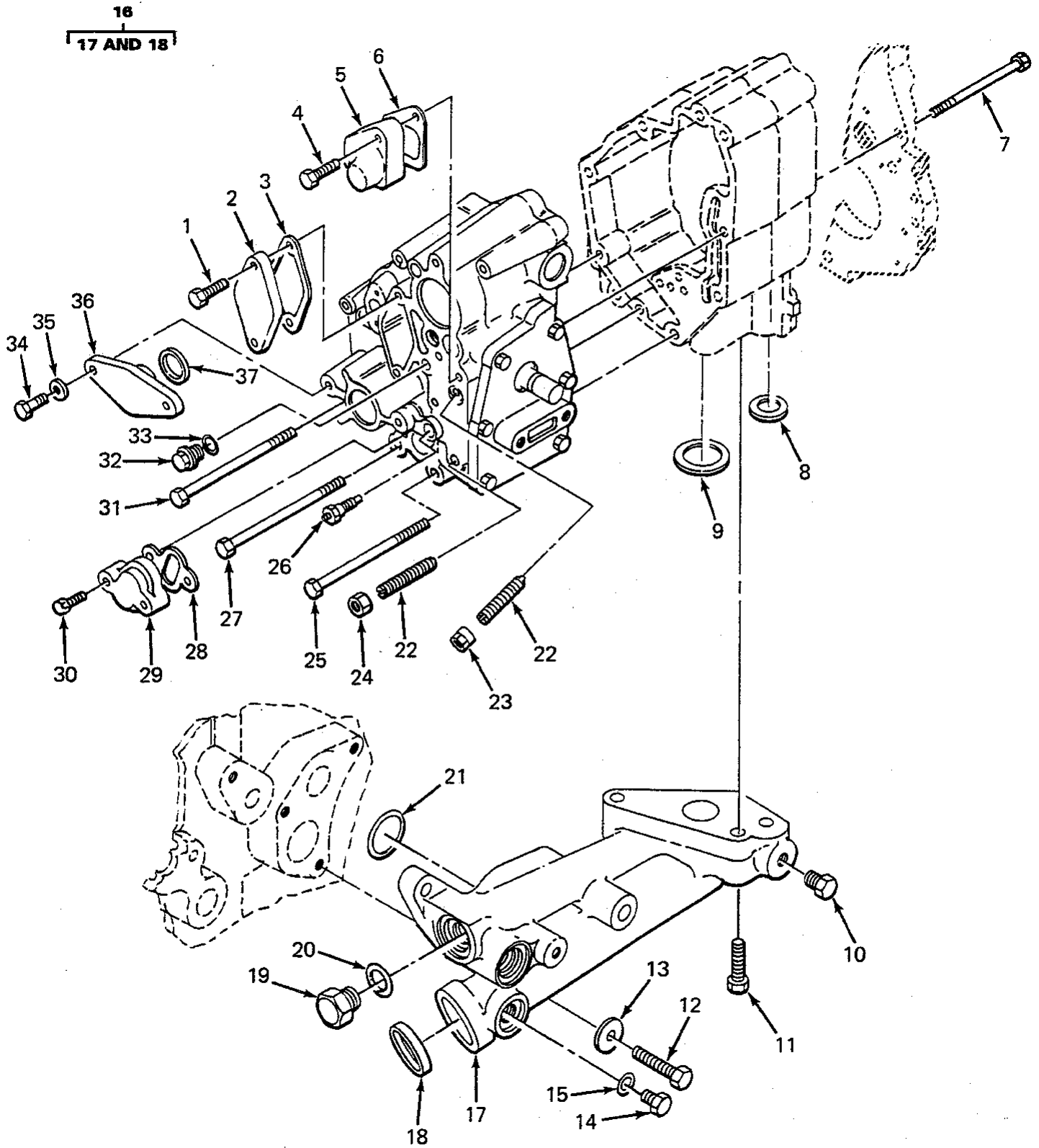

FIGURE 60. ENGINE SPEED GOVERNOR, 5R7757, 5R8357 ENGINES.

SECTION II		TM5-2410-233-24P					
(1)	(2)	(3)	(4)	(5)	(6)	(7)	
ITEM NO	SMR CODE	NSN	CAGEC	PART NUMBER	DESCRIPTION AND USABLE ON CODES(UOC)	QTY	
GROUP 0308 ENGINE SPEED GOVERNOR AND CONTROLS							
FIG. 60 ENGINE SPEED GOVERNOR, 5R7757, 5R8357 ENGINES							
1	PFHZZ	5305000712505	80204	B1821BH025C088N	SCREW,CAP,HEXAGON H.....	2	
					UOC:BSU,BSV,BSW,BSX,BSY,BSZ,GAB,RJG		
2	PAHZZ	5340011925824	11083	2W5448	COVER,ACCESS.....	1	
					UOC:BSU,BSV,BSW,BSX,BSY,BSZ,GAB,RJG		
3	XDHZZ	5330013517680	11083	7E6785	GASKET PART OF KIT P/N 106-4325	1	
					UOC:BSU,BSV,BSW,BSX,BSY,BSZ,GAB,RJG		
4	PAHZZ	5305011582039	11083	5P6945	SCREW,CAP,HEXAGON H.....	2	
					UOC:BSU,BSV,BSW,BSX,BSY,BSZ,GAB,RJG		
5	PAHZZ	5340011549589	11083	8N3259	COVER,ACCESS.....	1	
					UOC:BSU,BSV,BSW,BSX,BSY,BSZ,GAB,RJG		
6	PAHZZ	5330013760802	11083	8N3263	GASKET.....	1	
					UOC:BSU,BSV,BSW,BSX,BSY,BSZ,GAB,RJG		
7	PAHZZ	5306010691382	11083	6B4198	BOLT.....	2	
					UOC:BSU,BSV,BSW,BSX,BSY,RJG		
8	PAHZZ	5331003396224	11083	5F7054	O-RING PART OF KIT P/N 6V4707,	1	
					6V4780,106-4325.....		
					UOC:BSU,BSV,BSW,BSX,BSY,BSZ,GAB,RJG		
9	PAHZZ	5331006334535	11083	2H3932	O-RING PART OF KIT P/N 6V4707,	1	
					6V4780,6V1980,106-4325.....		
					UOC:BSU,BSV,BSW,BSX,BSY,BSZ,GAB,RJG		
10	PFHZZ	4730000892515	11083	5M6213	PLUG,PIPE.....	1	
					UOC:BSU,BSV,BSW,BSX,BSY,BSZ,GAB,RJG		
11	PAHZZ	5306006982150	11083	0L2070	BOLT,MACHINE.....	2	
					UOC:BSU,BSV,BSW,BSX,BSY,BSZ,GAB,RJG		
12	PAHZZ	5306004238194	11083	1A2029	BOLT,MACHINE.....	2	
					UOC:BSU,BSV,BSW,BSX,BSY,BSZ,GAB,RJG		
13	PAHZZ	5310001174788	11083	5M2894	WASHER,FLAT.....	2	
					UOC:BSU,BSV,BSW,BSX,BSY,BSZ,GAB,RJG		
14	PAHZZ	5340013601691	11083	9S4182	PLUG,PROTECTIVE,DUS.....	1	
					UOC:BSU,BSV,BSW,BSX,BSY,BSZ,GAB,RJG		
15	PAHZZ	5330010491292	02697	3-904N552-90	O-RING.....	1	
					UOC:BSU,BSV,BSW,BSX,BSY,BSZ,GAB,RJG		
16	PAHZZ	5340013390866	11083	4W1512	BRACKET,MOUNTING.....	1	
					UOC:BSU,BSV,BSW,BSX,BSY,BSZ,GAB,RJG		
17	PAHZZ	5340013390866	11083	4W1512	.BRACKET,MOUNTING.....	1	
					UOC:BSU,BSV,BSW,BSX,BSY,BSZ,GAB,RJG		
18	PAHZZ	5340008192027	11083	5H4279	.PLUG,EXPANSION.....	1	
					UOC:BSU,BSV,BSW,BSX,BSY,BSZ,GAB,RJG		
19	PAHZZ	5365007630120	11083	9S4185	PLUG,MACHINE THREAD.....	1	
					UOC:BSU,BSV,BSW,BSX,BSY,BSZ,GAB,RJG		
20	PAHZZ	5331009486482	11083	3K360	O-RING PART OF KIT P/N 6V2911,	1	
					6V0899,103-6187.....		
					UOC:BSU,BSV,BSW,BSX,BSY,BSZ,GAB,RJG		
21	PAHZZ	5331009138872	02697	2-216S1199-70	O-RING PART OF KIT P/N 6V2911,	1	
					6V0899,5R1425.....		
					UOC:BSU,BSV,BSW,BSX,BSY,BSZ,GAB,RJG		

SECTION II			TM5-2410-233-24P			
(1)	(2)	(3)	(4)	(5)	(6)	(7)
ITEM NO	SMR CODE	NSN	CAGEC	PART NUMBER	DESCRIPTION AND USABLE ON CODES(UOC)	QTY
22	PAHZZ	5305011601980	11083	7N2594	SETSCREW.....	2
					UOC:BSU,BSV,BSW,BSX,BSY,BSZ,GAB,RJG	
23	XDHZZ		11083	7N8775	NUT,SLEEVE.....	1
					UOC:BSU,BSV,BSW,BSX,BSY,BSZ,GAB,RJG	
24	PAHZZ	5310012573230	08928	12NUS-518	NUT,SELF-LOCKING,HE.....	1
					UOC:BSU,BSV,BSW,BSX,BSY,BSZ,GAB,RJG	
25	XDHZZ		11083	4N1761	SCREW,CAP,HEXAGON H.....	4
					UOC:BSU,BSV,BSW,BSX,BSY,BSZ,GAB,RJG	
26	PAHZZ	2910010664752	11083	3P0009	INSULATOR.....	1
					UOC:BSU,BSV,BSW,BSX,BSY,BSZ,GAB,RJG	
27	PAHZZ	5306004169180	11083	2S7383	BOLT,MACHINE.....	1
					UOC:BSU,BSV,BSW,BSX,BSY,BSZ,GAB,RJG	
28	PAHZZ	5330013760803	11083	8N3264	GASKET.....	1
					UOC:BSU,BSV,BSW,BSX,BSY,BSZ,GAB,RJG	
29	PAHZZ	5340011512578	11083	8N3258	COVER,ACCESS.....	1
					UOC:BSU,BSV,BSW,BSX,BSY,BSZ,GAB,RJG	
30	PAHZZ	5305010689719	11083	1P2497	SCREW USED ON P/N 4N1836 AND 6N5355	2
					UOC:BSU,BSV,BSW,BSX,BSY,BSZ,GAB,RJG	
31	XDHZZ		11083	8F8178	BOLT,MACHINE.....	2
					UOC:BSU,BSV,BSW,BSX,BSY,BSZ,GAB,RJG	
32	PAHZZ	5365011544379	11083	1W6523	PLUG,MACHINE THREAD.....	1
					UOC:BSU,BSV,BSW,BSX,BSY,BSZ,GAB,RJG	
33	PAHZZ	5330010491292	02697	3-904N552-90	O-RING.....	1
					UOC:BSU,BSV,BSW,BSX,BSY,BSZ,GAB,RJG	
34	PAHZZ	5306002611153	11083	S1615	BOLT,MACHINE.....	2
					UOC:BSU,BSV,BSW,BSX,BSY,BSZ,GAB,RJG	
35	PAHZZ	5310008412576	11083	5P0537	WASHER,FLAT.....	2
					UOC:BSU,BSV,BSW,BSX,BSY,BSZ,GAB,RJG	
36	PAHZZ	5340012604944	11083	4W7629	COVER,ACCESS.....	1
					UOC:BSU,BSV,BSW,BSX,BSY,BSZ,GAB,RJG	
37	PAHZZ	5331006136522	11083	4M8303	O-RING PART OF KIT P/N 103-6187	1
					UOC:BSU,BSV,BSW,BSX,BSY,BSZ,GAB,RJG	

END OF FIGURE

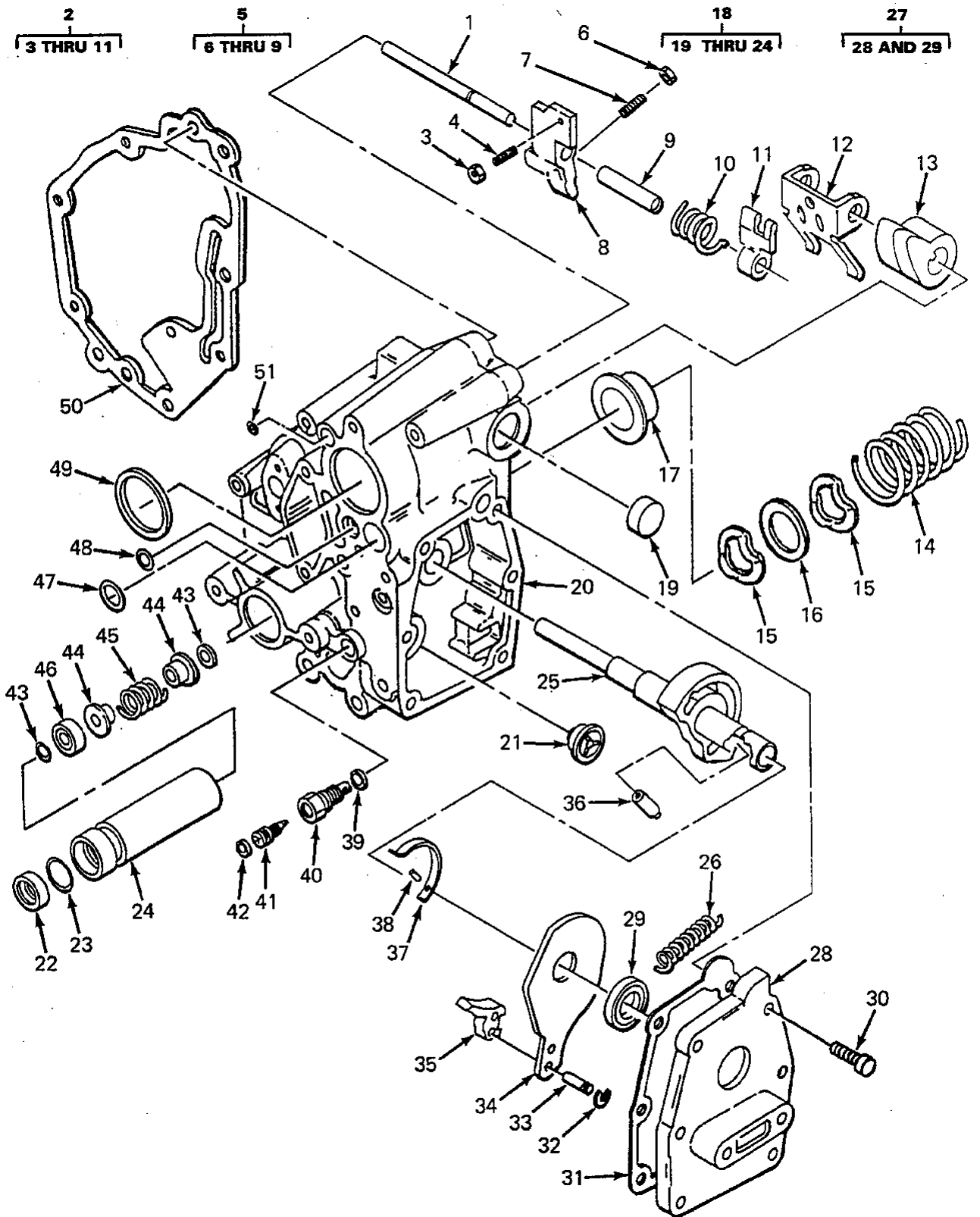

FIGURE 60A. ENGINE SPEED GOVERNOR, 5R7757 ENGINE.

SECTION II		TM5-2410-233-24P					
(1)	(2)	(3)	(4)	(5)	(6)	(7)	
ITEM NO	SMR CODE	NSN	CAGEC	PART NUMBER	DESCRIPTION AND USABLE ON CODES(UOC)	QTY	
GROUP 0308 ENGINE SPEED GOVERNOR AND CONTROLS							
FIG. 60A ENGINE SPEED GOVERNOR, 5R7757, 5R8357 ENGINES							
1	PAHZZ	5315011628741	11083	7N8785	PIN,GROOVED,HEADLES.....	1	
					UOC:BSU,BSV,BSW,BSX,BSY,BSZ,GAB,RJG		
2	PAHZZ	2990012535580	11083	4W5735	LEVER,REMOTE CONTRO.....	1	
					UOC:BSU,BSV,BSW,BSX,BSY,BSZ,GAB,RJG		
3	XDHZZ	5310013527423	11083	8L5832	.NUT,PLAIN,HEXAGON.....	1	
					UOC:BSU,BSV,BSW,BSX,BSY,BSZ,GAB,RJG		
4	PAHZZ	5305011875879	11083	6V6835	.SETSCREW.....	1	
					UOC:BSU,BSV,BSW,BSX,BSY,BSZ,GAB,RJG		
5	PAHZZ	3040012544974	11083	4W5734	.LEVER,MANUAL CONTRO.....	1	
					UOC:BSU,BSV,BSW,BSX,BSY,BSZ,GAB,RJG		
6	XDHZZ	5310013527423	11083	8L5832	.NUT,PLAIN,HEXAGON.....	1	
					UOC:BSU,BSV,BSW,BSX,BSY,BSZ,GAB,RJG		
7	PAHZZ	5305011875879	11083	6V6835	.SETSCREW.....	1	
					UOC:BSU,BSV,BSW,BSX,BSY,BSZ,GAB,RJG		
8	PAHZZ	2910011762775	11083	2W5375	.LEVER,REMOTE CONTRO.....	1	
					UOC:BSU,BSV,BSW,BSX,BSY,BSZ,GAB,RJG		
9	PFHZZ	5365012857775	11083	1W1015	.SPACER,SLEEVE.....	1	
					UOC:BSU,BSV,BSW,BSX,BSY,BSZ,GAB,RJG		
10	XDHZZ		11083	1W1019	.SPRING,HELICAL,TORS.....	1	
					UOC:BSU,BSV,BSW,BSX,BSY,BSZ,GAB,RJG		
11	PAHZZ	3040012860361	11083	1W1017	.LEVER,REMOTE CONTRO.....	1	
					UOC:BSU,BSV,BSW,BSX,BSY,BSZ,GAB,RJG		
12	PAHZZ	3040011512660	11083	2W6102	LEVER,REMOTE CONTRO.....	1	
					UOC:BSU,BSV,BSW,BSX,BSY,BSZ,GAB,RJG		
13	PAHZZ	2910011503758	11083	8N3168	LEVER,THROTTLE.....	1	
					UOC:BSU,BSV,BSW,BSX,BSY,BSZ,GAB,RJG		
14	PAHZZ	5360012573422	11083	2N2878	SPRING,HELICAL,COMP.....	1	
					UOC:BSU,BSV,BSW,BSX,BSY,BSZ,GAB,RJG		
15	PAHZZ	5310001879796	58312	2N0828-00	WASHER,SPRING TENS.....	2	
					UOC:BSU,BSV,BSW,BSX,BSY,BSZ,GAB,RJG		
16	PAHZZ	5310010534777	11083	2P9556	WASHER.....	1	
					UOC:BSU,BSV,BSW,BSX,BSY,BSZ,GAB,RJG		
17	PAHZZ	5340010664744	11083	6N3504	SEAT,HELICAL COMPRE.....	1	
					UOC:BSU,BSV,BSW,BSX,BSY,BSZ,GAB,RJG		
18	PAFFF	2910011500426	11083	8N2501	HOUSING,GOVERNOR,DI.....	1	
					UOC:BSU,BSV,BSW,BSX,BSY,BSZ,GAB,RJG		
19	XDHZZ		11083	2F2290	.STOPPER,WASTE DRAIN.....	1	
					UOC:BSU,BSV,BSW,BSX,BSY,BSZ,GAB,RJG		
20	XAHZZ		11083	8N2500	.HOUSING.....	1	
					UOC:BSU,BSV,BSW,BSX,BSY,BSZ,GAB,RJG		
21	PAHZZ	2910013515952	11083	7E5346	.VALVE,FUEL SYSTEM.....	1	
					UOC:BSU,BSV,BSW,BSX,BSY,BSZ,GAB,RJG		
22	PAHZZ	5330011074168	11083	4N260	.SEAL,PLAIN ENCASED PART OF KIT	1	
					P/N 6N1133,6V4780,6V4707,106-4325..		
23	PAHZZ	5325006873379	96906	MS16625-1062	.RING,RETAINING.....	1	

SECTION II			TM5-2410-233-24P			
(1)	(2)	(3)	(4)	(5)	(6)	(7)
ITEM NO	SMR CODE	NSN	CAGEC	PART NUMBER	DESCRIPTION AND USABLE ON CODES(UOC)	QTY
24	PAHZZ	2910011500427	11083	8N2499	UOC:BSU,BSV,BSW,BSX,BSY,BSZ,GAB,RJG .GUIDE,SPRING,GOVERN.....	1
25	PAHZZ	3040011541249	11083	8N3088	UOC:BSU,BSV,BSW,BSX,BSY,BSZ,GAB,RJG SHAFT,SHOULDERED.....	1
26	PAHZZ	5360012082214	11083	2W7400	UOC:BSU,BSV,BSW,BSX,BSY,BSZ,GAB,RJG SPRING,HELICAL,COMP.....	1
27	PAHZF	2910011497900	11083	7N8780	UOC:BSU,BSV,BSW,BSX,BSY,BSZ,GAB,RJG COVER ASSEMBLY,GOVE.....	1
28	XAHZZ		11083	7N8781	UOC:BSU,BSV,BSW,BSX,BSY,BSZ,GAB,RJG .COVER.....	1
29	PAHZZ	5330012701752	11083	8T2604	UOC:BSU,BSV,BSW,BSX,BSY,BSZ,GAB,RJG .SEAL,PLAIN PART OF KIT P/N 6V4780,6V4707,103-6187,106-4325.....	1
30	PFHZZ	5305002253843	80204	B1821BH025C100N	UOC:BSU,BSV,BSW,BSX,BSY,BSZ,GAB,RJG SCREW,CAP,HEXAGON H USED ON P/N 4N1836 AND 6N5355.....	6
31	PAHZZ	5330011572016	11083	7N8779	UOC:BSU,BSV,BSW,BSX,BSY,BSZ,GAB,RJG GASKET PART OF KIT P/N 6V4780..	1
32	PAHZZ	5325012402585	11083	7N2171	UOC:BSU,BSV,BSW,BSX,BSY,BSZ,GAB,RJG RING,RETAINING.....	4
33	PAHZZ	5315011660687	11083	7N2172	UOC:BSU,BSV,BSW,BSX,BSY,BSZ,GAB,RJG PIN,GROOVED,HEADLES.....	2
34	PAHZZ	2910011788857	11083	2W9305	UOC:BSU,BSV,BSW,BSX,BSY,BSZ,GAB,RJG PLATE,THROTTLE.....	2
35	PAHZZ	2530011512661	11083	8N3087	UOC:BSU,BSV,BSW,BSX,BSY,BSZ,GAB,RJG DETENT PLATE.....	1
36	PAHZZ	3110001980464	60380	Q8292	UOC:BSU,BSV,BSW,BSX,BSY,BSZ,GAB,RJG ROLLER,BEARING.....	1
37	XDHZZ	5360012662679	11083	8N3094	UOC:BSU,BSV,BSW,BSX,BSY,BSZ,GAB,RJG SPRING,FLAT.....	1
38	XDHZZ	5315011620426	11083	7N2176	UOC:BSU,BSV,BSW,BSX,BSY,BSZ,GAB,RJG PIN,SHOULDER,HEADLE.....	1
39	PAHZZ	5331005913112	11083	5F9144	UOC:BSU,BSV,BSW,BSX,BSY,BSZ,GAB,RJG O-RING PART OF KIT P/N 6N1183, 6V4707,103-6187,106-4325.....	1
40	PAHZZ	4820011590891	11083	4N5485	UOC:BSU,BSV,BSW,BSX,BSY,BSZ,GAB,RJG BODY,VALVE.....	1
41	XDHZZ		11083	4N5484	UOC:BSU,BSV,BSW,BSX,BSY,BSZ,GAB,RJG STEM,NEEDLE VALVE.....	1
42	PAHZZ	5331009528007	11083	6H9691	UOC:BSU,BSV,BSW,BSX,BSY,BSZ,GAB,RJG O-RING PART OF KIT P/N 106-4325	1
43	PAHZZ	5325011548559	11083	7N8821	UOC:BSU,BSV,BSW,BSX,BSY,BSZ,GAB,RJG RING,RETAINING.....	3
44	PAHZZ	5365011548503	11083	7N7270	UOC:BSU,BSV,BSW,BSX,BSY,BSZ,GAB,RJG SPACER,SLEEVE.....	2
45	PAHZZ	5360008586273	11083	3K5733	UOC:BSU,BSV,BSW,BSX,BSY,BSZ,GAB,RJG SPRING,HELICAL,COMP.....	1
46	PAHZZ	3130011746048	11083	4N0432	UOC:BSU,BSV,BSW,BSX,BSY,BSZ,GAB,RJG BEARING UNIT,BALL.....	1
47	PAHZZ	5331009017196	11083	5P6620	UOC:BSU,BSV,BSW,BSX,BSY,BSZ,GAB,RJG O-RING PART OF KIT P/N 106-4325	1

SECTION II			TM5-2410-233-24P			
(1)	(2)	(3)	(4)	(5)	(6)	(7)
ITEM NO	SMR CODE	NSN	CAGEC	PART NUMBER	DESCRIPTION AND USABLE ON CODES(UOC)	QTY
48	PAHZZ	5331012054276	11083	335879	UOC:BSU,BSV,BSW,BSX,BSY,BSZ,GAB,RJG O-RING.....	1
49	PAHZZ	5331001232727	11083	8M8515	UOC:BSU,BSV,BSW,BSX,BSY,BSZ,GAB,RJG O-RING PART OF KIT P/N 106-4325	1
50	PAHZZ	5330011573415	11083	7N8768	UOC:BSU,BSV,BSW,BSX,BSY,BSZ,GAB,RJG GASKET PART OF KIT P/N 6V4707, 6V4780,106-4325.....	1
51	PAHZZ	5330011036782	11083	8J8343	UOC:BSU,BSV,BSW,BSX,BSY,BSZ,GAB,RJG SEAL PART OF KIT P/N 106-4325.. UOC:BSU,BSV,BSW,BSX,BSY,BSZ,GAB,RJG	1

END OF FIGURE

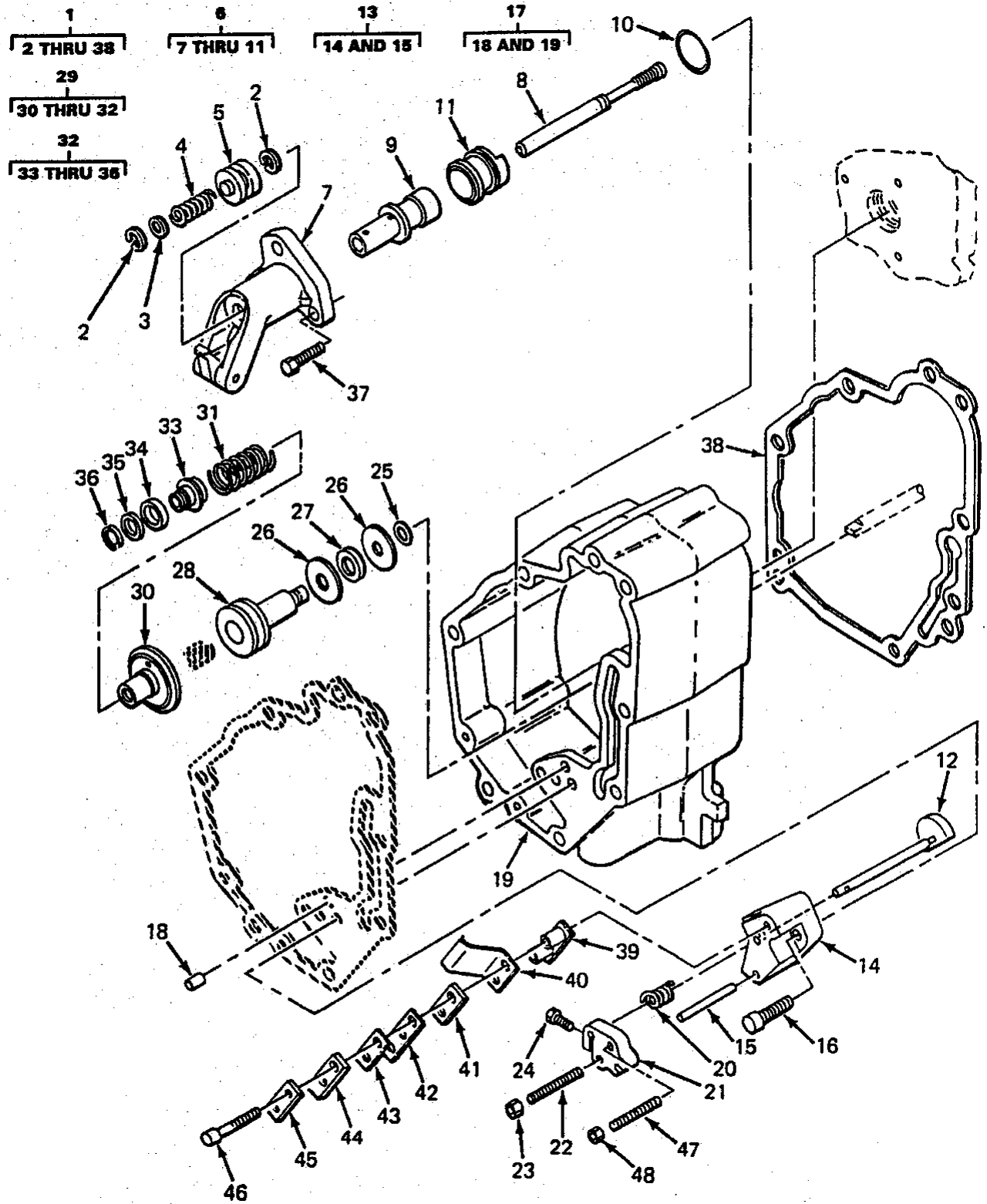

FIGURE 60B ENGINE SPEED GOVERNOR, 5R7757, 5R8357 ENGINES.

SECTION II			TM5-2410-233-24P			
(1)	(2)	(3)	(4)	(5)	(6)	(7)
ITEM NO	SMR CODE	NSN	CAGEC	PART NUMBER	DESCRIPTION AND USABLE ON CODES(UOC)	QTY
GROUP 0308 ENGINE SPEED GOVERNOR AND CONTROLS						
FIG. 60B ENGINE SPEED GOVERNOR, 5R7757, 5R8357 ENGINES						
1	PAHZZ	2910012090931	11083	2W2410	GOVERNOR,DIESEL ENG.....	1
2	PAHZZ	5325002633831	77260	X1935	UOC:BSU,BSV,BSW,BSX,BSY,BSZ,GAB,RJG RING,RETAINING USED ON P/N 4N1836 AND 6N5355 USED ON P/N 4N1836 AND 6N5355 USED ON P/N 4N1836 AND 6N5355.....	2
3	PAHZZ	2910011515705	11083	1N3802	UOC:BSU,BSV,BSW,BSX,BSY,BSZ,GAB,RJG .RETAINER,HELICAL CO.....	1
4	PAHZZ	5360011552628	11083	2W2216	UOC:BSU,BSV,BSW,BSX,BSY,BSZ,GAB,RJG .SPRING,HELICAL,COMP.....	1
5	PAHZZ	2910011497901	11083	1N3800	UOC:BSU,BSV,BSW,BSX,BSY,BSZ,GAB,RJG .SLEEVE,RACK CONTROL.....	1
6	PAFFF	2910011497902	11083	8N2507	UOC:BSU,BSV,BSW,BSX,BSY,BSZ,GAB,RJG .PISTON ASSEMBLY,GOV.....	1
7	XDHZZ	2990012676002	11083	7C0791	UOC:BSU,BSV,BSW,BSX,BSY,BSZ,GAB,RJG ..CYLINDER ASSEMBLY,G.....	1
8	XDHZZ	2910011497934	11083	8N2505	UOC:BSU,BSV,BSW,BSX,BSY,BSZ,GAB,RJG ..SLIDE,DIRECTIONAL C.....	1
9	PAFZZ	2990011835956	11083	1W4098	UOC:BSU,BSV,BSW,BSX,BSY,BSZ,GAB,RJG ..PISTON,GOVERNOR CON.....	1
10	PAHZZ	5331011024354	11083	5P9757	UOC:BSU,BSV,BSW,BSX,BSY,BSZ,GAB,RJG ..O-RING PART OF KIT P/N 6V1980,6V4707,6V4780,103-6187.....	1
11	PAHZZ	2990012539490	11083	7W0250	UOC:BSU,BSV,BSW,BSX,BSY,BSZ,GAB,RJG ..SLEEVE,GOVERNOR PIS.....	1
12	PAHZZ	5315012594153	11083	8N2488	UOC:BSU,BSV,BSW,BSX,BSY,BSZ,GAB,RJG .PIN,GROOVED,HEADED.....	1
13	XDHZZ	2990011550295	11083	2W6104	UOC:BSU,BSV,BSW,BSX,BSY,BSZ,GAB,RJG .BLOCK ASSEMBLY,GOVE.....	1
14	PAHZZ	2990012539492	11083	8N3257	UOC:BSU,BSV,BSW,BSX,BSY,BSZ,GAB,RJG ..BLOCK,LOAD STOP.....	1
15	PAHZZ	5315011823486	60380	QA-54783	UOC:BSU,BSV,BSW,BSX,BSY,BSZ,GAB,RJG ..PIN,STRAIGHT,HEADLE.....	2
16	PAHZZ	5305011074621	11083	6L5897	UOC:BSU,BSV,BSW,BSX,BSY,BSZ,GAB,RJG .SCREW,CAP,SOCKET HE.....	2
17	XDHZZ	2910011500920	11083	8N2495	UOC:BSU,BSV,BSW,BSX,BSY,BSZ,GAB,RJG .HOUSING,GOVERNOR,DI.....	1
18	PAHZZ	5315003639248	11083	4F6024	UOC:BSU,BSV,BSW,BSX,BSY,BSZ,GAB,RJG ..PIN,STRAIGHT,HEADLE.....	2
19	XAHZZ		11083	8N2494	UOC:BSU,BSV,BSW,BSX,BSY,BSZ,GAB,RJG ..HOUSING.....	1
20	PAHZZ	5360011568931	11083	1W4243	UOC:BSU,BSV,BSW,BSX,BSY,BSZ,GAB,RJG .SPRING,HELICAL,COMP.....	1
21	PAHZZ	3040011515646	11083	8N3256	UOC:BSU,BSV,BSW,BSX,BSY,BSZ,GAB,RJG .COLLAR,LOAD STOP.....	1

SECTION II		TM5-2410-233-24P					
(1)	(2)	(3)	(4)	(5)	(6)	(7)	
ITEM NO	SMR CODE	NSN	CAGEC	PART NUMBER	DESCRIPTION AND USABLE ON CODES(UOC)	QTY	
22	XDHZZ	5305013511274	11083	9Y4701	UOC:BSU,BSV,BSW,BSX,BSY,BSZ,GAB,RJG . SETSCREW	1	
23	XDHZZ	5310013527423	11083	8L5832	UOC:BSU,BSV,BSW,BSX,BSY,BSZ,GAB,RJG . NUT,PLAIN,HEXAGON	1	
24	PAHZZ	5305009789370	96906	MS16997-32	UOC:BSU,BSV,BSW,BSX,BSY,BSZ,GAB,RJG . SCREW,CAP,SOCKET HE	1	
25	PAHZZ	5325010243727	11083	4N2953	UOC:BSU,BSV,BSW,BSX,BSY,BSZ,GAB,RJG . RING,RETAINING USED ON P/N 4N1836 AND 6N5355	1	
26	PAHZZ	3120013522042	11083	7E4892	UOC:BSQ,BST,BSU,BSV,BSW,BSX,BSY,BSZ, GAB,RJG . BEARING,WASHER,THRU	2	
27	PAHZZ	3110006294111	11083	7M7219	UOC:BSU,BSV,BSW,BSX,BSY,BSZ,GAB,RJG . RETAINER AND ROLLER USED ON P/N 4N1836 AND 6N5355	1	
28	PAHZZ	2990012539489	11083	4W6868	UOC:BSQ,BST,BSU,BSV,BSW,BSX,BSY,BSZ, GAB,RJG . RISER,GOVERNOR	1	
29	PAHZZ	2910011500921	11083	8N2503	UOC:BSU,BSV,BSW,BSX,BSY,BSZ,GAB,RJG . DASHPOT ASSEMBLY,GO	1	
30	XDHZZ	5340013527643	11083	7N7268	UOC:BSU,BSV,BSW,BSX,BSY,BSZ,GAB,RJG . .RETAINER,HELICAL CO	1	
31	PAHZZ	5360012872422	11083	4N6410	UOC:BSU,BSV,BSW,BSX,BSY,BSZ,GAB,RJG . .SPRING,HELICAL,COMP	1	
32	PAHZZ	2990010241509	11083	4N6408	UOC:BSU,BSV,BSW,BSX,BSY,BSZ,GAB,RJG . .PISTON ASSEMBLY,DAS	1	
33	PAHZZ	5342012774531	11083	4N6403	UOC:BSU,BSV,BSW,BSX,BSY,BSZ,GAB,RJG . .DASHPOT	1	
34	PAHZZ	2990011495010	59556	K-500-EN-0472	UOC:BSU,BSV,BSW,BSX,BSY,BSZ,GAB,RJG . .SPOOL,FUEL INJECTIO	1	
35	PAHZZ	5310011497188	11083	4N6406	UOC:BSU,BSV,BSW,BSX,BSY,BSZ,GAB,RJG . .WASHER,FLAT	1	
36	PAHZZ	5325011479591	11083	4N6404	UOC:BSU,BSV,BSW,BSX,BSY,BSZ,GAB,RJG . .RING,RETAINING	1	
37	PAHZZ	5306010951238	78640	310216	UOC:BSU,BSV,BSW,BSX,BSY,BSZ,GAB,RJG . BOLT,SELF-LOCKING	3	
38	PAHZZ	5330011615518	11083	8N2496	UOC:BSU,BSV,BSW,BSX,BSY,BSZ,GAB,RJG . GASKET PART OF KIT P/N 6V4707, 6V4780,106-4325	1	
39	PAHZZ	5970002137747	58312	1P6452-00	UOC:BSU,BSV,BSW,BSX,BSY,BSZ,GAB,RJG INSULATOR,BUSHING	1	
40	PAHZZ	5999013492786	11083	7W5700	UOC:BSQ,BST,BSU,BSV,BSW,BSX CONTACT,ELECTRICAL	1	
41	PAHZZ	5365012546423	11083	7N1796	UOC:BSU,BSV,BSW,BSX,BSY,BSZ,GAB,RJG SPACER,PLATE	1	
42	XDHZZ	5360012577816	11083	8N7520	UOC:BSU,BSV,BSW,BSX,BSY,BSZ,GAB,RJG SPRING,FLAT	1	
43	PAHZZ	5365011555316	11083	2P2685	UOC:BSU,BSV,BSW,BSX,BSY,BSZ,GAB,RJG SPACER,PLATE	1	
44	PAHZZ	5340013504268	11083	2W7234	UOC:BSU,BSV,BSW,BSX,BSY,BSZ,GAB,RJG BRACKET,MOUNTING	1	
					UOC:BSU,BSV,BSW,BSX,BSY,BSZ,GAB,RJG		

SECTION II			TM5-2410-233-24P			
(1)	(2)	(3)	(4)	(5)	(6)	(7)
ITEM NO	SMR CODE	NSN	CAGEC	PART NUMBER	DESCRIPTION AND USABLE ON CODES(UOC)	QTY
45	PAHZZ	2910001160407	11083	8M9062	RETAINER,TORQUE SPR..... UOC:BSU,BSV,BSW,BSX,BSY,BSZ,GAB,RJG	1
46	PAHZZ	5305011074621	11083	6L5897	SCREW,CAP,SOCKET HE..... UOC:BSU,BSV,BSW,BSX,BSY,BSZ,GAB,RJG	2
47	PAHZZ	5305011576802	11083	5H6552	SETSCREW..... UOC:BSU,BSV,BSW,BSX,BSY,BSZ,GAB,RJG	1
48	XDHZZ	5310013527423	11083	8L5832	NUT,PLAIN,HEXAGON..... UOC:BSU,BSV,BSW,BSX,BSY,BSZ,GAB,RJG	1

END OF FIGURE

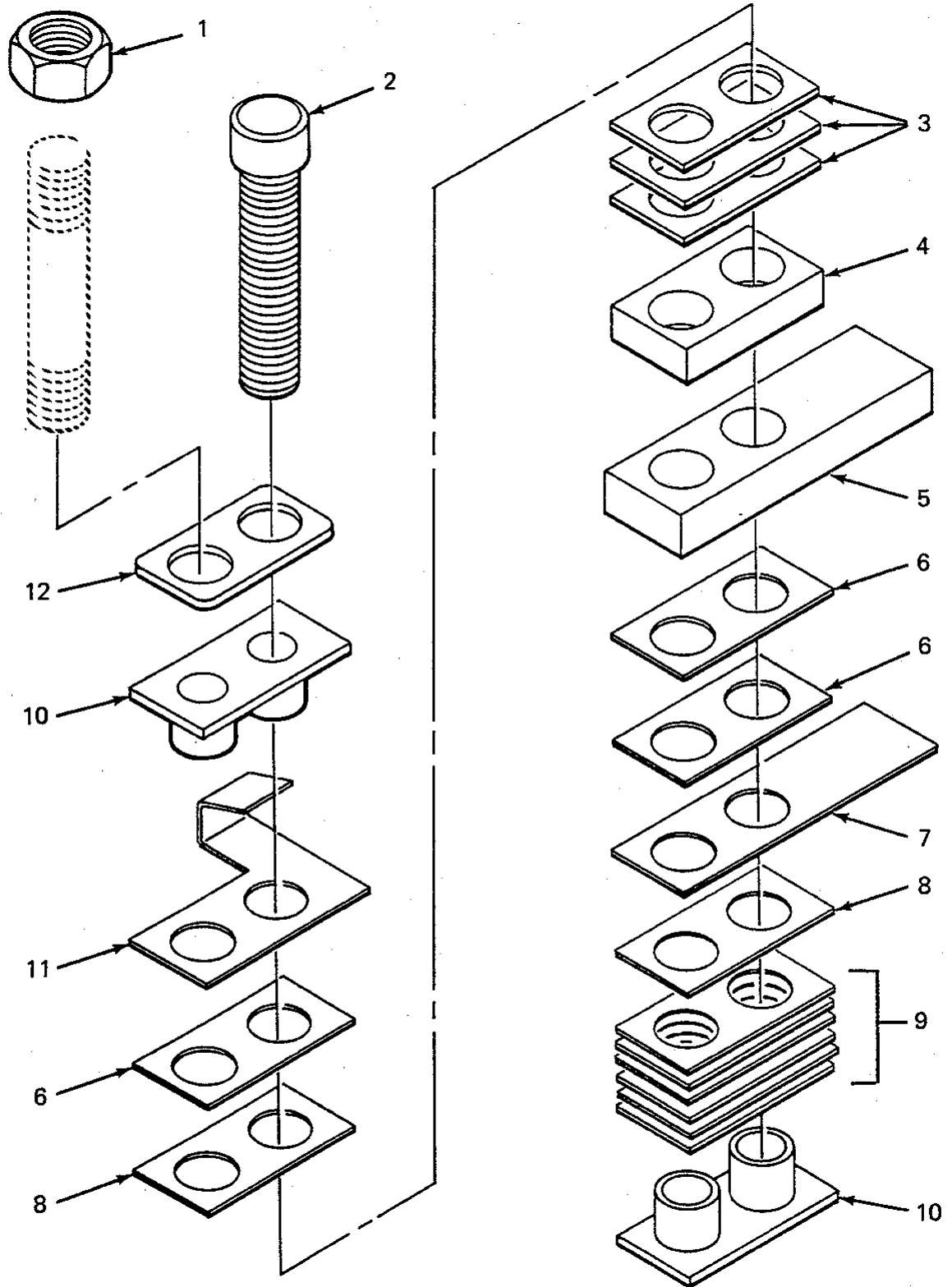

FIGURE 61. GOVERNOR CONTROL TORQUE, 5R3715 ENGINE.

SECTION II			TM5-2410-233-24P			
(1)	(2)	(3)	(4)	(5)	(6)	(7)
ITEM NO	SMR CODE	NSN	CAGEC	PART NUMBER	DESCRIPTION AND USABLE ON CODES(UOC)	QTY
GROUP 0308 ENGINE SPEED GOVERNOR AND CONTROLS						
FIG. 61 GOVERNOR CONTROL TORQUE, 5R3715 ENGINE						
1	PAHZZ	5310000050779	11083	4L6458	NUT, PLAIN, HEXAGON	1
					UOC:BSQ, BST, BSU, BSV, BSW, BSX	
2	PAHZZ	5305010244773	11083	4L7124	SCREW, CAP, SOCKET HE	1
					UOC:BSQ, BST, BSU, BSV, BSW, BSX	
3	PFHZZ	5365011037156	11083	9L7235	SHIM	3
					UOC:BSQ, BST, BSU, BSV, BSW, BSX	
4	PFHZZ	5365011471450	11083	4N9098	SPACER, PLATE	1
					UOC:BSQ, BST, BSU, BSV, BSW, BSX	
5	PAHZZ	5365011474323	11083	7N7856	SPACER, PLATE	1
					UOC:BSQ, BST, BSU, BSV, BSW, BSX	
6	PFHZZ	5365011037157	11083	9L9347	SHIM	3
					UOC:BSQ, BST, BSU, BSV, BSW, BSX	
7	PAHZZ	5360011033676	11083	6N3034	SPRING	1
					UOC:BSQ, BST, BSU, BSV, BSW, BSX	
8	PFHZZ	5365011604721	11083	4N7777	SHIM	2
					UOC:BSQ, BST, BSU, BSV, BSW, BSX	
9	PAHZZ	5365002053664	11083	8L8601	SHIM	6
					UOC:BSQ, BST, BSU, BSV, BSW, BSX	
10	PAHZZ	5970002137747	58312	1P6452-00	INSULATOR, BUSHING	2
					UOC:BSQ, BST, BSU, BSV, BSW, BSX	
11	XDHZZ		11083	4N3882	CONTACT, LOAD STOP	1
					UOC:BSQ, BST, BSU, BSV, BSW, BSX	
12	PAHZZ	5365001160408	11083	8M9064	SPACER, PLATE	1
					UOC:BSQ, BST, BSU, BSV, BSW, BSX	

END OF FIGURE

6
7 THRU 14

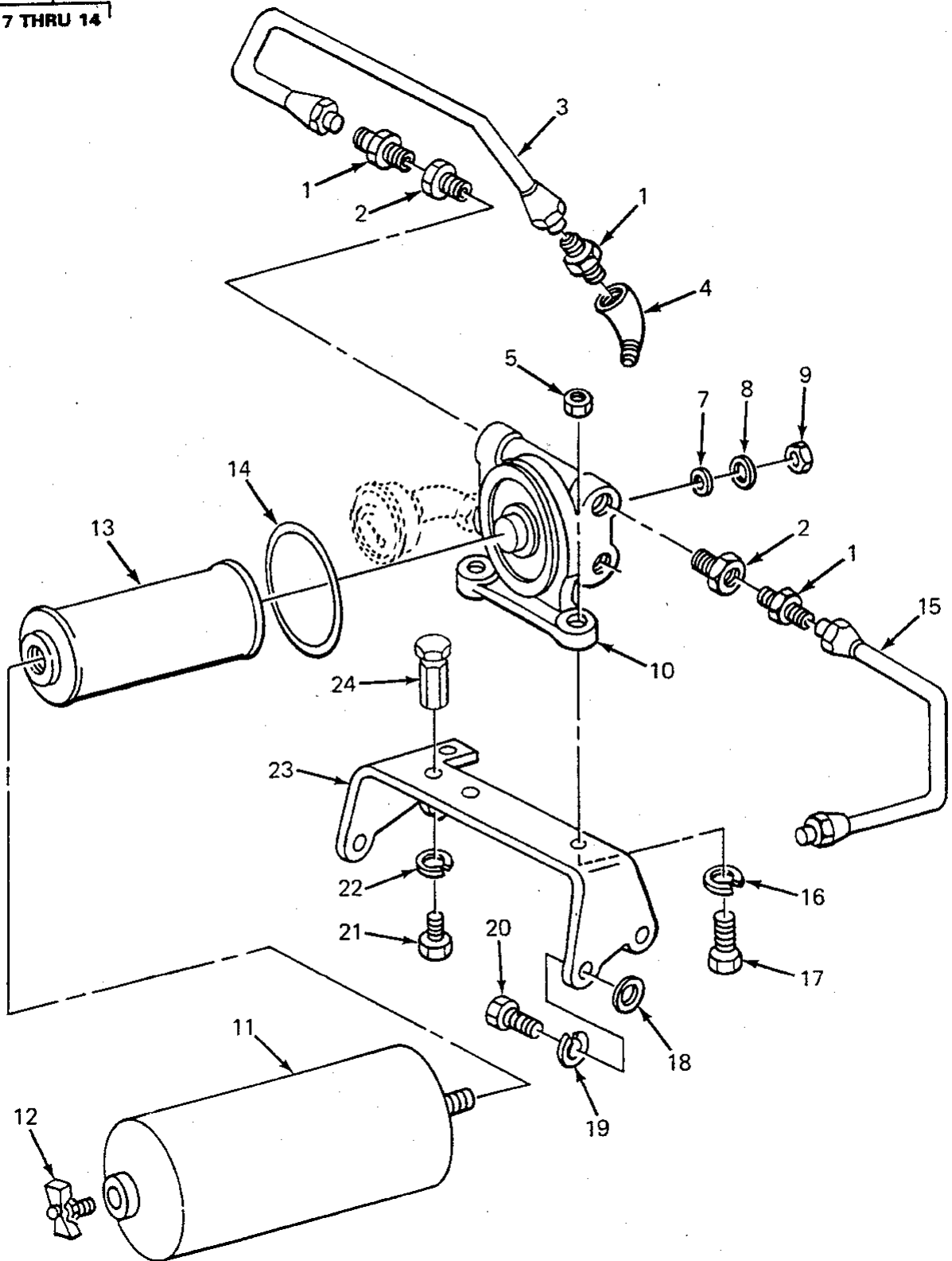

FIGURE 62. SECONDARY FUEL FILTER, LINES AND FITTINGS, 5R0829 ENGINE.

SECTION II			TM5-2410-233-24P			
(1)	(2)	(3)	(4)	(5)	(6)	(7)
ITEM	SMR			PART		
NO	CODE	NSN	CAGEC	NUMBER	DESCRIPTION AND USABLE ON CODES (UOC)	QTY
GROUP 0309 FUEL FILTERS						
FIG. 62 SECONDARY FUEL FILTER, LINES AND FITTINGS, 5R0829 ENGINE						
1	PFOZZ	4730002660538	96906	MS35869-23	ADAPTER, STRAIGHT, PI.....	3
					UOC: BSR, BSS, BSU, BSV, BSW, BSX	
2	PAOZZ	4730001930869	19422	BM11352-77	BUSHING, PIPE.....	2
					UOC: BSR, BSS, BSU, BSV, BSW, BSX	
3	PFOZZ	4710002513951	11083	3R9256	TUBE ASSEMBLY, METAL.....	1
					UOC: BSR, BSS, BSU, BSV, BSW, BSX	
4	PAOZZ	4730002614220	11083	3B7730	ELBOW, PIPE.....	1
					UOC: BSR, BSS, BSU, BSV, BSW, BSX	
5	PFOZZ	5310011945398	11083	1D4717	NUT, HEXAGON.....	2
					UOC: BSR, BSS, BSU, BSV, BSW, BSX	
6	XDOOO		05228	6683346	FILTER, FLUID.....	1
					UOC: BSR, BSS, BSU, BSV, BSW, BSX	
7	PFOZZ	5330000878924	64829	60317	.GASKET.....	1
					UOC: BSR, BSS, BSU, BSV, BSW, BSX	
8	PAOZZ	5310002058936	64829	60318	.WASHER, FLAT.....	1
					UOC: BSR, BSS, BSU, BSV, BSW, BSX	
9	PAOZZ	5310012525214	11083	5R2219	.NUT, PLAIN, ROUND.....	1
					UOC: BSR, BSS, BSU, BSV, BSW, BSX	
10	PFOZA	2910001670012	11083	5R2216	.HEAD ASSEMBLY, FUEL.....	1
					UOC: BSR, BSS, BSU, BSV, BSW, BSX	
11	XAOZZ		11083	5R2217	.FILTER BODY, FLUID.....	1
					UOC: BSR, BSS, BSU, BSV, BSW, BSX	
12	PAOZZ	4820008491220	96906	MS35782-5	.COCK, DRAIN.....	1
					UOC: BSR, BSS, BSU, BSV, BSW, BSX	
13	PAOZZ	2910002871912	79396	CW226MP	.FILTER ELEMENT, FLUI.....	1
					UOC: BSR, BSS, BSU, BSV, BSW, BSX	
14	PAOZZ	5330004317138	11083	3R3958	.PACKING, PREFORMED.....	1
					UOC: BSR, BSS, BSU, BSV, BSW, BSX	
15	PAOZZ	4710002514015	11083	5R0459	TUBE ASSEMBLY, METAL.....	1
					UOC: BSR, BSS, BSU, BSV, BSW, BSX	
16	PAOZZ	5310005957237	96906	MS35333-42	WASHER, LOCK.....	2
					UOC: BSR, BSS, BSU, BSV, BSW, BSX	
17	PAOZZ	5305000680511	80204	B1821BH038C125N	SCREW, CAP, HEXAGON H.....	2
					UOC: BSR, BSS, BSU, BSV, BSW, BSX	
18	PAOZZ	5310003628168	61208	M2048F	WASHER, FLAT.....	4
					UOC: BSR, BSS, BSU, BSV, BSW, BSX	
19	PAOZZ	5310004079566	96906	MS35338-45	WASHER, LOCK.....	4
					UOC: BSR, BSS, BSU, BSV, BSW, BSX	
20	PFOZZ	5306002264829	80204	B1821BH031C125N	BOLT, MACHINE.....	4
					UOC: BSR, BSS, BSU, BSV, BSW, BSX	
21	PAOZZ	5306002264826	80204	B1821BH031C088N	BOLT, MACHINE.....	1
					UOC: BSR, BSS, BSU, BSV, BSW, BSX	
22	PAOZZ	5310004079566	96906	MS35338-45	WASHER, LOCK.....	1
					UOC: BSR, BSS, BSU, BSV, BSW, BSX	
23	PAOZZ	5340012935291	11083	5R1462	BRACKET, ANGLE.....	1
					UOC: BSR, BSS, BSU, BSV, BSW, BSX	
24	PAOZZ	2990002376231	11083	5R1074	LUG, SPRING, MOUNTING.....	1
					UOC: BSR, BSS, BSU, BSV, BSW, BSX	

END OF FIGURE

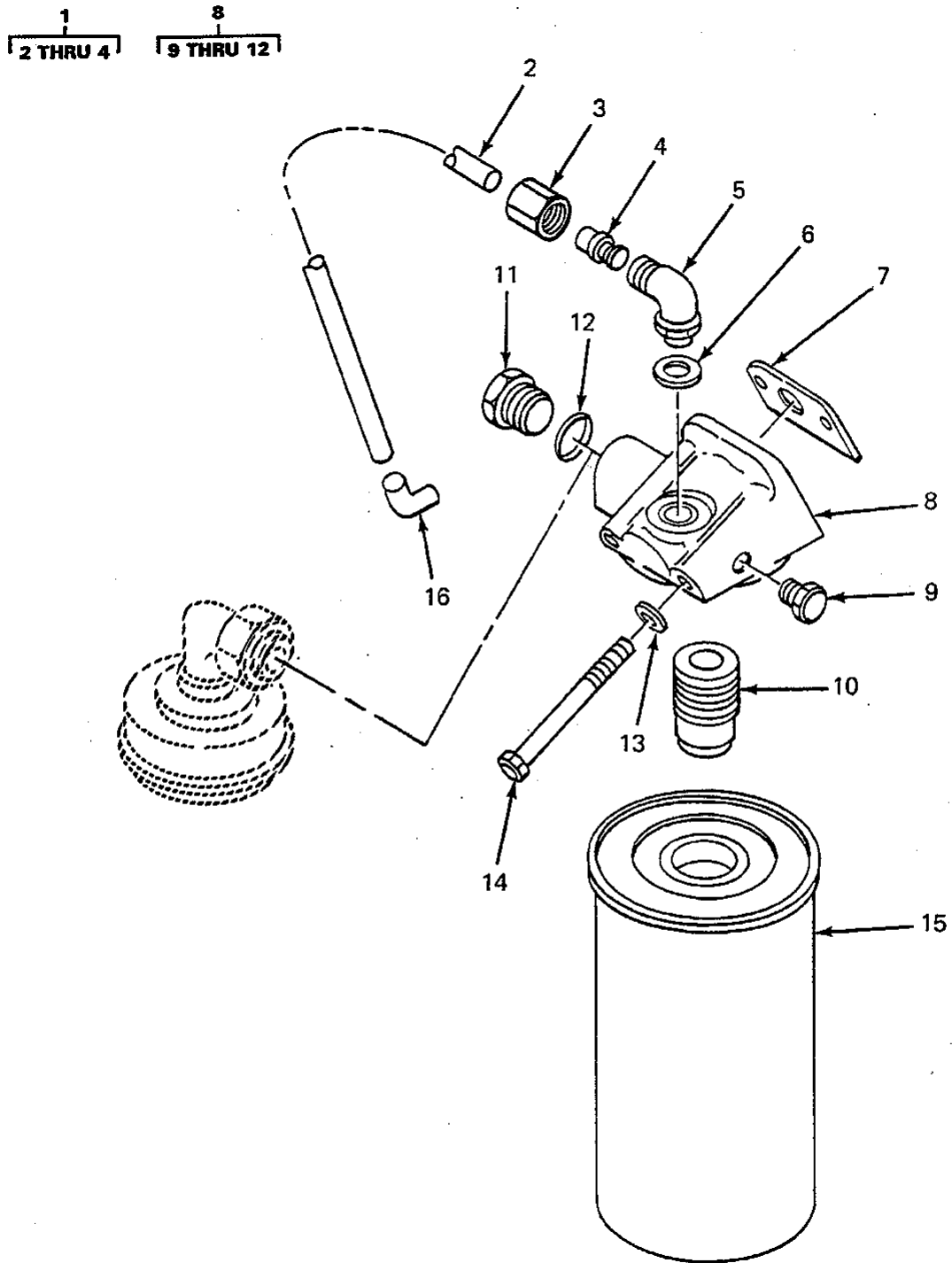

FIGURE 62A SECONDARY FUEL FILTER LINES AND FITTINGS, 5R7757, 5R8357 ENGINES.

SECTION II			TM5-2410-233-24P			
(1)	(2)	(3)	(4)	(5)	(6)	(7)
ITEM NO	SMR CODE	NSN	CAGEC	PART NUMBER	DESCRIPTION AND USABLE ON CODES(UOC)	QTY
GROUP 0309 FUEL FILTERS						
FIG. 62A SECONDARY FUEL FILTER, LINE AND FITTINGS, 5R7757, 5R8357 ENGINES						
1	PAOZZ	4710012533534	11083	4W9057	TUBE ASSEMBLY,METAL.....	1
					UOC:BSU,BSV,BSW,BSX,BSY,BSZ,GAB,RJG	
2	XAOZZ		11083	5P0079-12	.TUBE.....	2
					UOC:BSU,BSV,BSW,BSX,BSY,RJG	
3	PAOZZ	4730002033831	11083	3R4437	.NUT,TUBE COUPLING.....	2
					UOC:BSU,BSV,BSW,BSX,BSY,BSZ,GAB,RJG	
4	PAOZZ	4730008168558	79470	C5165X6	.SLEEVE,FLARED,TUBE.....	2
					UOC:BSU,BSV,BSW,BSX,BSY,BSZ,GAB,RJG	
5	PAOZZ	4730010625206	11083	307946	ELBOW,TUBE TO BOSS.....	2
					UOC:BSU,BSV,BSW,BSX,BSY,RJG	
5	PAOZZ	4730011693724	11083	5P4289	ELBOW,TUBE TO BOSS.....	1
					UOC:BSU,BSV,BSW,BSX,BSZ,GAB	
6	PAOZZ	5331008013354	25184	906-737-70	O-RING.....	2
					UOC:BSU,BSV,BSW,BSX,BSY,BSZ,GAB,RJG	
7	PAOZZ	5330011586284	11083	7N9520	GASKET PART OF KIT P/N 6V4707, 6V4780,106-4325.....	1
					UOC:BSU,BSV,BSW,BSX,BSY,BSZ,GAB,RJG	
8	PAOZZ	2910011555195	11083	7N9519	HEAD,FLUID FILTER.....	1
					UOC:BSU,BSV,BSW,BSX,BSY,BSZ,GAB,RJG	
9	PAOZZ	4730009247886	11083	5M6214	.PLUG,PIPE.....	1
					UOC:BSU,BSV,BSW,BSX,BSY,BSZ,GAB,RJG	
10	PAOZZ	5307010512364	11083	9S4167	.STUD,PLAIN.....	1
					UOC:BSU,BSV,BSW,BSX,BSY,RJG	
11	PAOZZ	5365004114584	11083	9S4191	.PLUG,MACHINE THREAD.....	1
					UOC:BSU,BSV,BSW,BSX,BSY,RJG	
12	PAOZZ	5331008013354	25184	906-737-70	.O-RING.....	1
					UOC:BSU,BSV,BSW,BSX,BSY,BSZ,GAB,RJG	
13	PAOZZ	5310008412576	96906	MS25440-4	WASHER,FLAT.....	1
					UOC:BSU,BSV,BSW,BSX,BSY,BSZ,GAB,RJG	
14	PAOZZ	5306010691382	11083	6B4198	BOLT.....	2
					UOC:BSU,BSV,BSW,BSX,BSY,BSZ,GAB,RJG	
15	PAOZZ	2910001570650	11083	1W8633	FILTER ELEMENT,FLUI.....	1
					UOC:BSU,BSV,BSW,BSX,BSY,RJG	
15	PAOZZ	2910013466362	11083	1R1740	FILTER,FLUID.....	1
					UOC:BSU,BSV,BSW,BSX,BSZ,GAB	
16	PAOZZ	4730011681050	11083	307947	ELBOW,TUBE TO BOSS.....	1
					UOC:BSU,BSV,BSW,BSX,BSY,BSZ,GAB,RJG	

END OF FIGURE

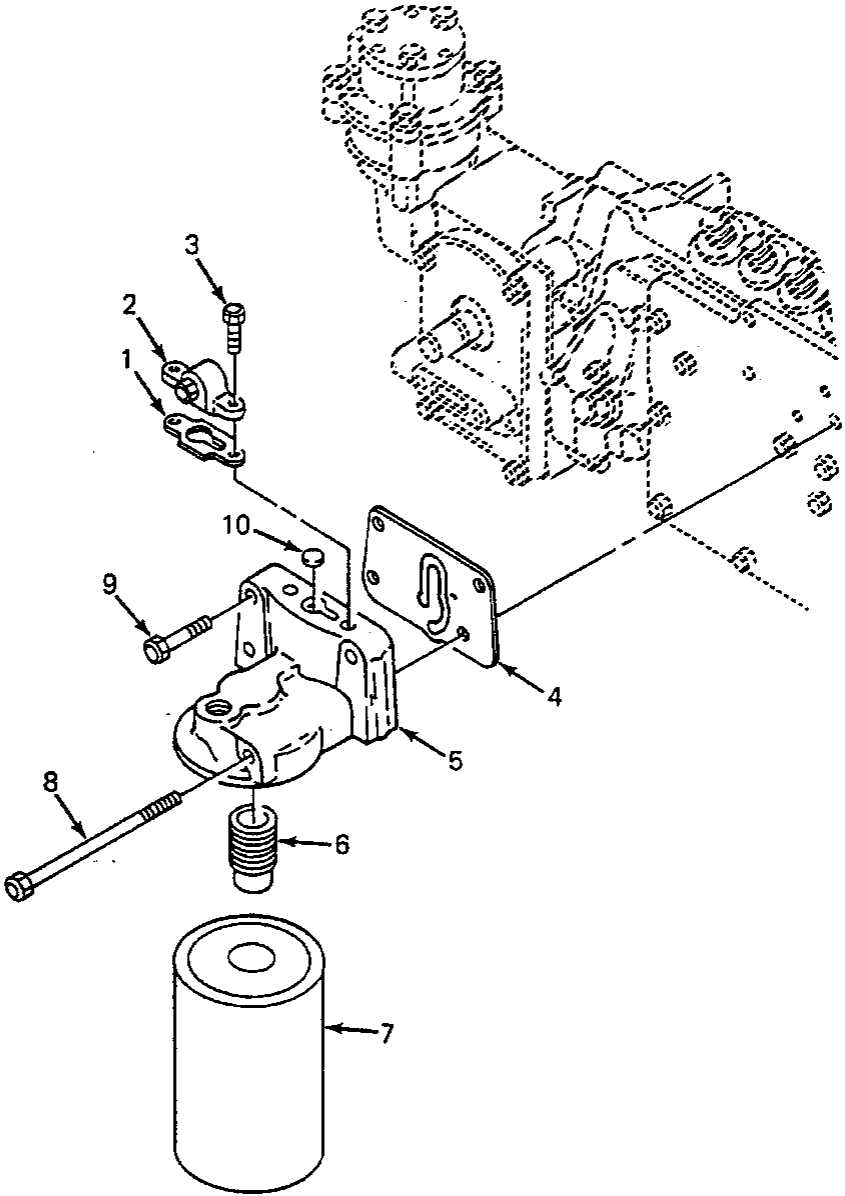

FIGURE 62B FUEL FILTER AND BASE, 5R3715 ENGINE.

SECTION II			TM5-2410-233-24P			
(1)	(2)	(3)	(4)	(5)	(6)	(7)
ITEM NO	SMR CODE	NSN	CAGEC	PART NUMBER	DESCRIPTION AND USABLE ON CODES(UOC)	QTY
GROUP 0309 FUEL FILTERS						
FIG. 62B FUEL FILTER AND BASE, 5R3715 ENGINE						
1	PAHZZ	5330010687344	11083	4N9337	GASKET PART OF KIT P/N 6N1133.. UOC:BSQ,BST,BSU,BSV,BSW,BSX	1
2	PAHZZ	4730010691411	11083	4N7572	ELBOW..... UOC:BSQ,BST,BSU,BSV,BSW,BSX	1
3	PAHZZ	5306002611153	11083	S1615	BOLT,MACHINE.....	2
4	PAHZZ	5330010687345	11083	6N2843	GASKET PART OF KIT P/N 6N1133.. UOC:BSQ,BST,BSU,BSV,BSW,BSX	1
5	PAOOO	2910010686087	11083	4N5490	BASE ASSEMBLY,GOVER..... UOC:BSQ,BST,BSU,BSV,BSW,BSX	1
6	PAHZZ	5307010512364	11083	9S4167	.STUD,PLAIN.....	1
7	PAOZZ	2910013466362	11083	1R1740	FILTER,FLUID..... UOC:BSQ,BST,BSU,BSV,BSW,BSX	1
8	PAHZZ	5306005435567	96906	MS16208-19	BOLT,MACHINE..... UOC:BSQ,BST,BSU,BSV,BSW,BSX	1
9	PAHZZ	5305013510777	11083	9F6580	SCREW,CAP,HEXAGON H..... UOC:BSQ,BST,BSU,BSV,BSW,BSX	2
10	PAHZZ	2910010689785	11083	4N9336	DISC..... UOC:BSQ,BST,BSU,BSV,BSW,BSX	1

END OF FIGURE

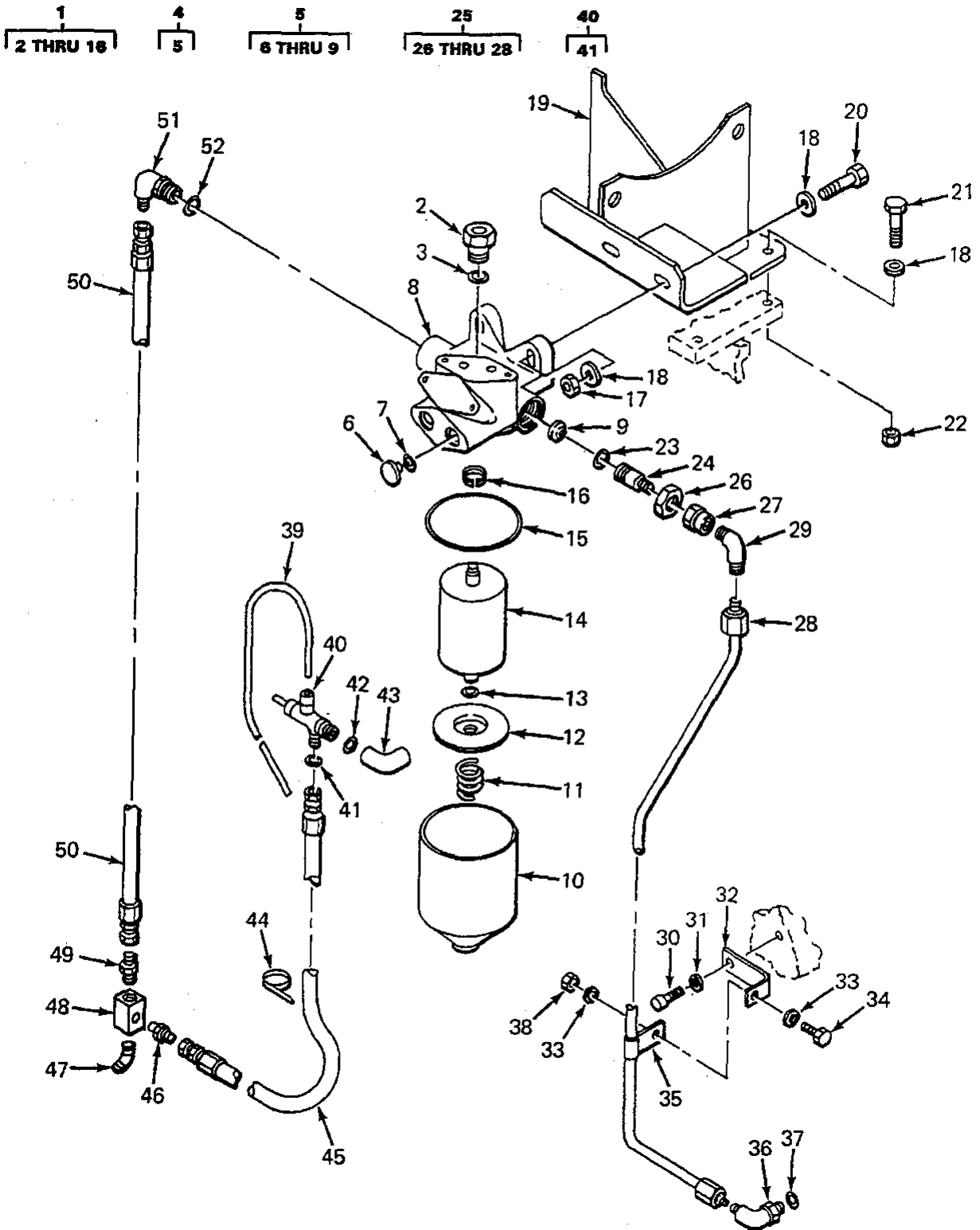

FIGURE 62C. FUEL FILTER LINES AND FITTINGS, 5R7757, 5R8357 ENGINES.

SECTION II			TM5-2410-233-24P			
(1)	(2)	(3)	(4)	(5)	(6)	(7)
ITEM NO	SMR CODE	NSN	CAGEC	PART NUMBER	DESCRIPTION AND USABLE ON CODES(UOC)	QTY
GROUP 0309 FUEL FILTERS						
FIG. 62C FUEL FILTER, LINES AND FITTINGS, 5R7757, 5R8357 ENGINES						
1	XDOOO		11083	1W3790	PUMP GP,FUEL PRM.....	1
					UOC:BSU,BSV,BSW,BSX,BSY,BSZ,GAB,RJG	
2	PAOZZ	5310008828876	11083	8H2807	.NUT,SLEEVE.....	1
					UOC:BSU,BSV,BSW,BSX,BSY,BSZ,GAB,RJG	
3	PAOZZ	5330008588224	11083	2J157	.PACKING,PREFORMED PART OF KIT	1
					P/N 103-6187,106-4325.....	
					UOC:BSU,BSV,BSW,BSX,BSY,BSZ,GAB,RJG	
4	PAOOO	2910013516015	11083	1W3791	.PUMP,FUEL,CAM ACTUA.....	1
					UOC:BSU,BSV,BSW,BSX,BSY,BSZ,GAB,RJG	
5	PAOOO	2910013522857	11083	8N8205	.HEAD,FLUID FILTER.....	1
					UOC:BSU,BSV,BSW,BSX,BSY,BSZ,GAB,RJG	
6	PAOZZ	5365010354899	11083	9S8003	...PLUG,MACHINE THREAD.....	1
					UOC:BSU,BSV,BSW,BSX,BSY,BSZ,GAB,RJG	
7	PAOZZ	5330006136500	11083	1J9671	...PACKING,PREFORMED PART OF KIT	1
					P/N 106-4325.....	
					UOC:BSU,BSV,BSW,BSX,BSY,BSZ,GAB,RJG	
8	PFOZZ	2910013523872	11083	1W3348	...HEAD,FLUID FILTER.....	1
					UOC:BSU,BSV,BSW,BSX,BSY,BSZ,GAB,RJG	
9	PAOZZ	2910013515952	11083	7E5346	...VALVE,EMISSIONS.....	1
					UOC:BSU,BSV,BSW,BSX,BSY,BSZ,GAB,RJG	
10	PAOZZ	2910001163227	11083	8H2810	.FILTER BODY,FLUID.....	1
					UOC:BSU,BSV,BSW,BSX,BSY,BSZ,GAB,RJG	
11	PAOZZ	5360001160448	11083	7S9323	.SPRING,HELICAL,COMP.....	1
					UOC:BSU,BSV,BSW,BSX,BSY,BSZ,GAB,RJG	
12	PAOZZ	5340009993230	11083	7H9678	.SEAT,HELICAL COMPRE.....	1
					UOC:BSU,BSV,BSW,BSX,BSY,BSZ,GAB,RJG	
13	PAOZZ	5325007151152	96906	MS16624-1037	.RING,RETAINING.....	1
					UOC:BSU,BSV,BSW,BSX,BSY,BSZ,GAB,RJG	
14	PAOZZ	2910009893388	11083	9M2341	.FILTER ELEMENT,FLUI.....	1
					UOC:BSU,BSV,BSW,BSX,BSY,BSZ,GAB,RJG	
15	PAOZZ	5330005854284	11083	8H2778	.GASKET PART OF KIT P/N 6V4707,	1
					6V4780,103-6187,106-4325.....	
					UOC:BSU,BSV,BSW,BSX,BSY,BSZ,GAB,RJG	
16	PAOZZ	2910010512299	11083	1L3769	.RING.....	1
					UOC:BSU,BSV,BSW,BSX,BSY,BSZ,GAB,RJG	
17	PFOZZ	5310011945398	11083	1D4717	NUT,HEXAGON.....	2
					UOC:BSU,BSV,BSW,BSX,BSY,BSZ,GAB,RJG	
18	PAOZZ	5310001174788	11083	5M2894	WASHER,FLAT.....	8
					UOC:BSU,BSV,BSW,BSX,BSY,BSZ,GAB,RJG	
19	PAOZZ	2990012654960	11083	2W1067	HANGER,ENGINE EXHAU.....	1
					UOC:BSU,BSV,BSW,BSX,BSY,BSZ,GAB,RJG	
20	PAOZZ	5305010156841	11083	0S1591	SCREW.....	2
					UOC:BSU,BSV,BSW,BSX,BSY,BSZ,GAB,RJG	
21	PAOZZ	5305000680511	80204	B1821BH038C125N	SCREW,CAP,HEXAGON H.....	4
					UOC:BSU,BSV,BSW,BSX,BSY,BSZ,GAB,RJG	
22	PAOZZ	5310004988409	11083	1B5355	NUT,PLAIN,HEXAGON.....	4
					UOC:BSU,BSV,BSW,BSX,BSY,BSZ,GAB,RJG	

SECTION II			TM5-2410-233-24P			
(1)	(2)	(3)	(4)	(5)	(6)	(7)
ITEM NO	SMR CODE	NSN	CAGEC	PART NUMBER	DESCRIPTION AND USABLE ON CODES(UOC)	QTY
23	PAOZZ	5330009390687	11083	2M9780	PACKING,PREFORMED PART OF KIT P/N 6V4707,6V4780,106-4325..... UOC:BSU,BSV,BSW,BSX,BSY,BSZ,GAB,RJG	1
24	PAOZZ	4730010589100	11083	308194	ADAPTER,STRAIGHT,TU..... UOC:BSU,BSV,BSW,BSX,BSY,BSZ,GAB,RJG	1
25	PAOZZ	4710012533533	11083	2W3981	TUBE ASSEMBLY,METAL..... UOC:BSU,BSV,BSW,BSX,BSY,BSZ,GAB,RJG	1
26	PAOZZ	4730002033831	11083	3R4437	.NUT,TUBE COUPLING..... UOC:BSU,BSV,BSW,BSX,BSY,BSZ,GAB,RJG	2
27	PAOZZ	4730008168558	79470	C5165X6	.SLEEVE,FLARED,TUBE..... UOC:BSU,BSV,BSW,BSX,BSY,BSZ,GAB,RJG	2
28	XAOZZ		11083	5P0079-20	.TUBE..... UOC:BSU,BSV,BSW,BSX,BSY,BSZ,GAB,RJG	1
29	PAOZZ	4730010518745	11083	6K9194	ELBOW,TUBE..... UOC:BSU,BSV,BSW,BSX,BSY,BSZ,GAB,RJG	1
30	PAOZZ	5305013510777	11083	9F6580	SCREW,CAP,HEXAGON H..... UOC:BSU,BSV,BSW,BSX,BSY,BSZ,GAB,RJG	1
31	PAOZZ	5310008412576	96906	MS25440-4	WASHER,FLAT..... UOC:BSU,BSV,BSW,BSX,BSY,BSZ,GAB,RJG	1
32	PAOZZ	5340012579188	11083	3N2417	BRACKET,ANGLE..... UOC:BSU,BSV,BSW,BSX,BSY,BSZ,GAB,RJG	1
33	PAOZZ	5310010955910	11083	5P4116	WASHER,SQUARE CONE..... UOC:BSU,BSV,BSW,BSX,BSY,BSZ,GAB,RJG	2
34	PAOZZ	5306002264825	80204	B1821BH031C075N	BOLT,MACHINE 5/16" 18NC 3/4" LONG.. UOC:BSU,BSV,BSW,BSX,BSY,BSZ,GAB,RJG	1
35	PAOZZ	5340011845459	11083	6V3265	CLAMP,LOOP..... UOC:BSU,BSV,BSW,BSX,BSY,BSZ,GAB,RJG	1
36	PAOZZ	4730011681050	11083	307947	ELBOW,TUBE TO BOSS..... UOC:BSU,BSV,BSW,BSX,BSY,BSZ,GAB,RJG	1
37	PAOZZ	5331008013354	25184	906-737-70	O-RING..... UOC:BSU,BSV,BSW,BSX,BSY,BSZ,GAB,RJG	1
38	PAOZZ	5310008807744	96906	MS51967-5	NUT,PLAIN,HEXAGON..... UOC:BSU,BSV,BSW,BSX,BSY,BSZ,GAB,RJG	1
39	MOOZZ	4720006046497	61424	NN-4-035	TUBING,NONMETALLIC MAKE FROM TUBING P/N 5P6011,16 INCHES LONG.... UOC:BSV,BSW,BSX,BSZ	1
40	PAOOO	4820010247710	11083	6N1716	VALVE,TEE..... UOC:BSV,BSW,BSX,BSZ	1
41	PAOZZ	5330010491292	02697	3-904N552-90	.O-RING..... UOC:BSU,BSX,BSZ	1
42	PAOZZ	5330010491292	02697	3-904N552-90	O-RING..... UOC:BSU,BSV,BSW,BSX,BSY,BSZ,GAB,RJG	1
43	PAOZZ	4730010625206	11083	307946	ELBOW,TUBE TO BOSS..... UOC:BSU,BSV,BSW,BSX,BSY,BSZ,GAB,RJG	1
44	PAOZZ	5975001338687	96906	MS3367-5-0	STRAP,TIEDOWN,ELECT..... UOC:BSU,BSZ	1
45	PAOZZ	4720001557140	11083	9L5311	HOSE ASSEMBLY..... UOC:BSU,BSZ	1
46	PAOZZ	4730013503743	11083	016449	CONNECTOR,TUBING,ST..... UOC:BSU,BSZ	1
47	PAOZZ	4730007227211	11083	9M3155	ELBOW,PIPE TO TUBE..... UOC:BSU,BSZ	1

SECTION II			TM5-2410-233-24P			
(1)	(2)	(3)	(4)	(5)	(6)	(7)
ITEM NO	SMR CODE	NSN	CAGEC	PART NUMBER	DESCRIPTION AND USABLE ON CODES(UOC)	QTY
48	XDOZZ		96906	MS14303-2R06	TEE,PIPE..... UOC:BSU,BSZ	1
49	PAOZZ	4730003228457	96906	MS51500A6-6	ADAPTER,STRAIGHT,PI..... UOC:BSU,BSZ	1
50	PAOZZ	4720010676332	11083	9L5158	HOSE ASSEMBLY,NONME..... UOC:BSU,BSZ	1
51	PAOZZ	4730008525581	11083	054362	ELBOW,TUBE TO BOSS..... UOC:BSU,BSZ	1
52	PAOZZ	5331009486482	11083	3K360	O-RING..... UOC:BSU,BSZ	1

END OF FIGURE

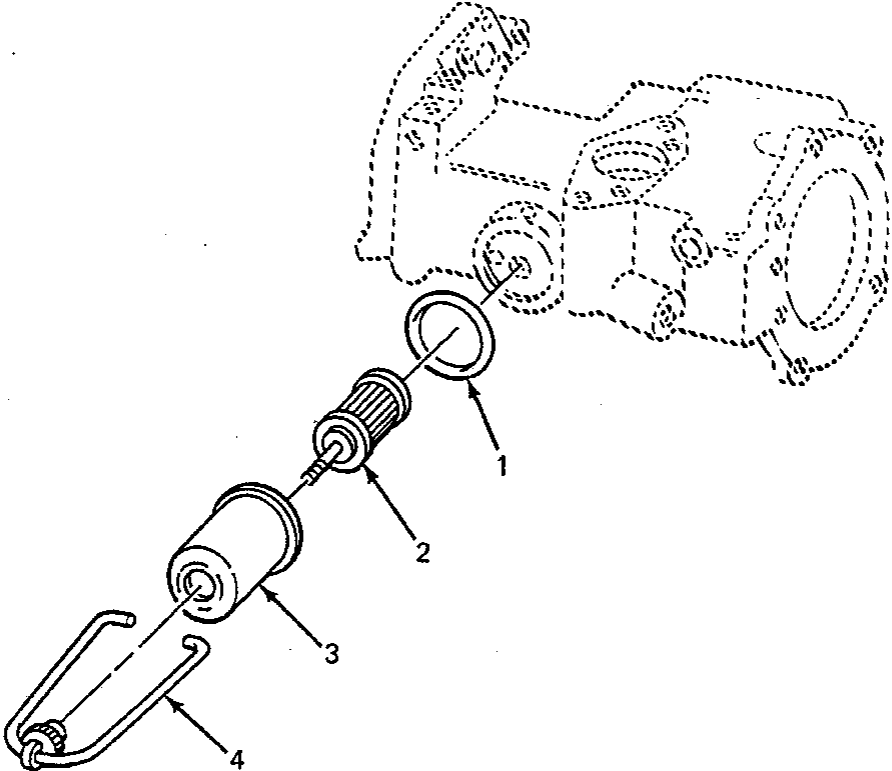
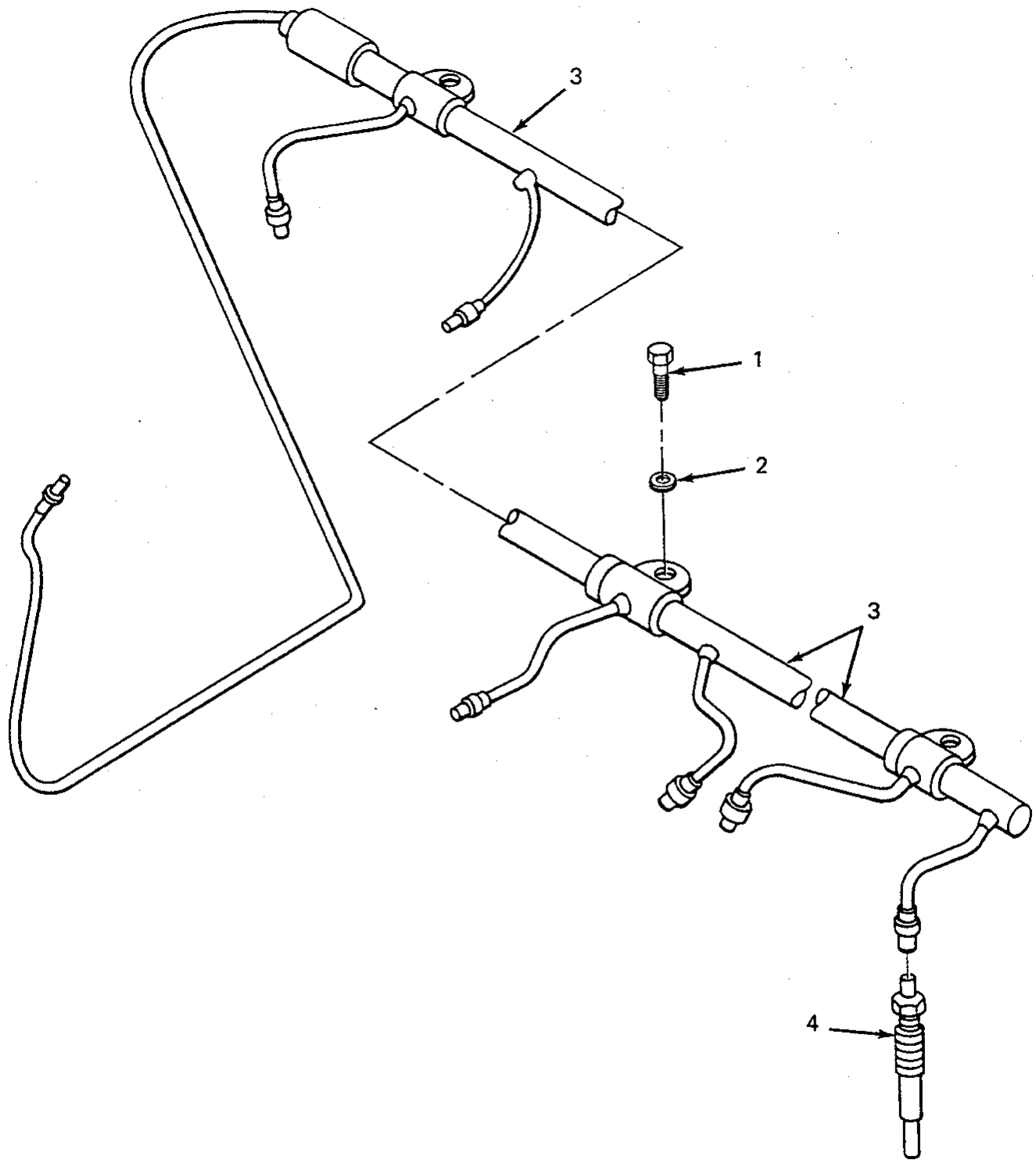

FIGURE 62D. ACCESSORY DRIVE FUEL FILTER, 5R0829 ENGINE.

SECTION II			TM5-2410-233-24P			
(1)	(2)	(3)	(4)	(5)	(6)	(7)
ITEM NO	SMR CODE	NSN	CAGEC	PART NUMBER	DESCRIPTION AND USABLE ON CODES(UOC)	QTY
GROUP 0309 FUEL FILTERS						
FIG. 62D ACCESSORY DRIVE FUEL FILTER 5R0829						
1	PAOZZ	5365006881524	11083	9H2770	SPACER,RING.....	1
						UOC:BSR,BSS,BSU,BSV,BSW,BSX
2	PAOZZ	4330012163186	11083	3R9434	FILTER ELEMENT,FLUI.....	1
						UOC:BSR,BSS,BSU,BSV,BSW,BSX
3	PFOZZ	2910009525131	11083	9H2769	BOWL,SEDIMENT.....	1
						UOC:BSR,BSS,BSU,BSV,BSW,BSX
4	PFOZZ	2910004646833	79960	F10X2	BAIL,SEDIMENT BOWL.....	1
						UOC:BSR,BSS,BSU,BSV,BSW,BSX

END OF FIGURE



TA204008

FIGURE 63. GLOW PLUGS AND RELATED PARTS, 5R0829, 5R3715 ENGINES.

SECTION II			TM5-2410-233-24P			
(1)	(2)	(3)	(4)	(5)	(6)	(7)
ITEM NO	SMR CODE	NSN	CAGEC	PART NUMBER	DESCRIPTION AND USABLE ON CODES(UOC)	QTY
GROUP 0311 ENGINE STARTING AIDS						
FIG. 63 GLOW PLUGS AND RELATED PARTS						
5R0829, 5R3715 ENGINES						
1	PFOZZ	5306002264823	80204	B1821BH031C056N	BOLT,MACHINE..... UOC:BSR,BSS,BSU,BSV,BSW,BSX	3
1	PFOZZ	5306002264823	80204	B1821BH031C056N	BOLT,MACHINE..... UOC:BSQ,BST,BSU,BSV,BSW,BSX	3
2	PFOZZ	5310004324064	11083	9M1974	WASHER,FLAT..... UOC:BSR,BSS,BSU,BSV,BSW,BSX	3
2	PFOZZ	5310000814219	96906	MS27183-12	WASHER,FLAT..... UOC:BSQ,BST,BSU,BSV,BSW,BSX	3
3	PFOZZ	2920012176237	11083	7N9636	LEAD ASSY,GLOW PLUG..... UOC:BSR,BSS,BSU,BSV,BSW,BSX	1
4	PAOZA	2920010367355	11083	3T8706	GLOW PLUG..... UOC:BSQ,BST,BSU,BSV,BSW,BSX	6

END OF FIGURE

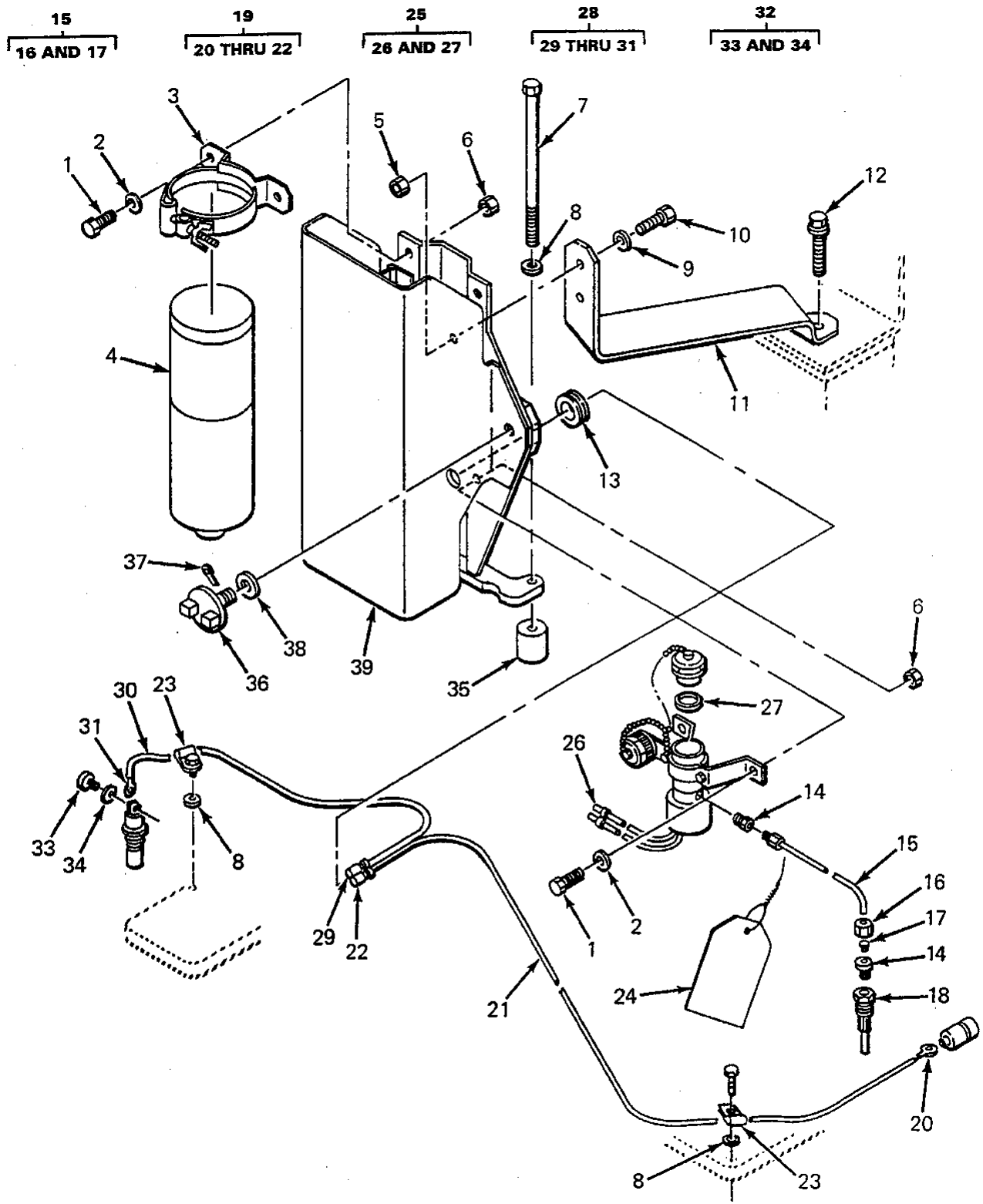

FIGURE 63A ETHER STARTING AID, 5R8357 ENGINE.

SECTION II		TM5-2410-233-24P				
(1)	(2)	(3)	(4)	(5)	(6)	(7)
ITEM NO	SMR CODE	NSN	CAGEC	PART NUMBER	DESCRIPTION AND USABLE ON CODES(UOC)	QTY
GROUP 0311 ENGINE STARTING AIDS						
FIG. 63A ETHER STARTING AID, 5R8357 ENGINE						
1	PAOZZ	5306002264825	80204	B1821BH031C075N	BOLT,MACHINE 5/16" 18NC 3/4" LONG..	6
					UOC:BSU,BSV,BSW,BSX,BSZ	
2	PAOZZ	5310010955910	78189	WD23755	WASHER,SQUARE CONE.....	6
					UOC:BSU,BSV,BSW,BSX,BSZ	
3	PAOZZ	5340010882385	11083	7N2059	CLAMP,LOOP.....	2
					UOC:BSU,BSV,BSW,BSX,BSZ	
4	PAOZZ	2910006469727	78280	LP-535-1	CYLINDER,ENGINE STA.....	1
					UOC:BSU,BSV,BSW,BSX,BSZ	
5	PAOZZ	5310008807744	96906	MS51967-5	NUT,PLAIN,HEXAGON.....	6
					UOC:BSU,BSV,BSW,BSX,BSZ	
6	PFOZZ	5310011945398	11083	1D4717	NUT,HEXAGON.....	2
					UOC:BSU,BSV,BSW,BSX,BSZ	
7	PAOZZ	5306004265058	11083	4F411	BOLT,MACHINE.....	2
					UOC:BSU,BSV,BSW,BSX,BSZ	
8	PAOZZ	5310001174788	11083	5M2894	WASHER,FLAT.....	4
					UOC:BSU,BSV,BSW,BSX,BSZ	
9	PAOZZ	5310010948810	11083	5P1075	WASHER,SQUARE CONE.....	2
					UOC:BSU,BSV,BSW,BSX,BSZ	
10	PAOZZ	5306002604508	11083	S1594	BOLT,MACHINE.....	2
					UOC:BSU,BSV,BSW,BSX,BSZ	
11	PAOZZ	5342012676024	11083	3T2290	BRACKET,ENGINE ACCE.....	1
					UOC:BSU,BSV,BSW,BSX,BSZ	
12	PAOZZ	5305010156841	11083	0S1591	SCREW.....	1
					UOC:BSU,BSV,BSW,BSX,BSZ	
13	PAOZZ	5325002496345	11083	4M7470	GROMMET,NONMETALLIC.....	1
					UOC:BSU,BSV,BSW,BSX,BSZ	
14	PAOZZ	4730002784339	11083	5P7907	ADAPTER,STRAIGHT,PI.....	2
					UOC:BSU,BSV,BSW,BSX,BSZ	
15	PAOZZ	4710012079960	11083	3T2287	TUBE ASSEMBLY,METAL.....	1
					UOC:BSU,BSV,BSW,BSX,BSZ	
16	PAOZZ	4730000679801	05665	GEE110-74-3	.NUT,TUBE COUPLING.....	2
					UOC:BSU,BSV,BSW,BSX,BSZ	
17	PAOZZ	4730002392503	96906	MS51825-1A	.SLEEVE,CLINCH,TUBE.....	2
					UOC:BSU,BSV,BSW,BSX,BSZ	
18	PAOZZ	2910011550313	11083	9G0343	NOZZLE,QUICK-START.....	1
					UOC:BSU,BSV,BSW,BSX,BSZ	
19	A0000		11083	3T2288	WIRE AS.....	1
					UOC:BSU,BSV,BSW,BSX,BSZ	
20	PAOZZ	5940001774356	79061	3203	.TERMINAL,QUICK DISC.....	1
					UOC:BSU,BSV,BSW,BSX,BSZ	
21	MOOZZ		11083	5P5624-20	.M-WIRE STK MAKE FROM 5P5624, 20	1
					INCHES LONG.....	
					UOC:BSU,BSV,BSW,BSX,BSZ	
22	PAOZZ	5940010973578	11083	6N9587	.TERMINAL,QUICK DISC.....	1
					UOC:BSU,BSV,BSW,BSX,BSZ	
23	PAOZZ	5340010590917	11083	6K8179	CLAMP,LOOP.....	2
					UOC:BSU,BSV,BSW,BSX,BSZ	

SECTION II			TM5-2410-233-24P			
(1)	(2)	(3)	(4)	(5)	(6)	(7)
ITEM NO	SMR CODE	NSN	CAGEC	PART NUMBER	DESCRIPTION AND USABLE ON CODES(UOC)	QTY
24	PAOZZ	9905011525326	11083	2V1713	TAG, INSTRUCTION..... UOC:BSU,BSV,BSW,BSX,BSZ	1
25	PAOZZ	2910011497860	61112	QS5-2CT	VALVE,ENGINE START..... UOC:BSU,BSV,BSW,BSX,BSZ	1
26	PAOZZ	5940002910085	79550	300-2863	. TERMINAL, QUICK DISC..... UOC:BSU,BSV,BSW,BSX,BSZ	2
27	PAOZZ	5330013029890	11083	7N9801	. GASKET..... UOC:BSU,BSV,BSW,BSX,BSZ	1
28	XDOOZ	6150013537751	11083	3T2289	LEAD, ELECTRICAL..... UOC:BSU,BSV,BSW,BSX,BSZ	1
29	PAOZZ	5940010973578	11083	6N9587	. TERMINAL, QUICK DISC..... UOC:BSU,BSV,BSW,BSX,BSZ	1
30	MOOZZ		11083	5P5624-20	.M-WIRE STK MAKE FROM 5P5624, 20 INCHES LONG..... UOC:BSU,BSV,BSW,BSX,BSZ	1
31	PAOZZ	5940001434774	96906	MS25036-153	. TERMINAL, LUG..... UOC:BSU,BSV,BSW,BSX,BSZ	1
32	PAOZZ	5930011017845	11083	6N5899	SWITCH, THERMOSTATIC..... UOC:BSU,BSV,BSW,BSX,BSZ	1
33	PAOZZ	5305011845919	11083	6V8376	. SCREW, MACHINE..... UOC:BSU,BSV,BSW,BSX,BSZ	1
34	PAOZZ	5310005590070	96906	MS35333-38	. WASHER, LOCK..... UOC:BSU,BSV,BSW,BSX,BSZ	1
35	PAOZZ	5365012702768	11083	2H9233	SPACER, SLEEVE..... UOC:BSU,BSV,BSW,BSX,BSZ	2
36	PAOZZ	5305011638242	11083	6D1746	THUMBSCREW..... UOC:BSU,BSV,BSW,BSX,BSZ	1
37	PFOZZ	5315008161794	00198	PK379	PIN, COTTER..... UOC:BSU,BSV,BSW,BSX,BSZ	1
38	PAOZZ	5310011648541	11083	63801	WASHER, FLAT..... UOC:BSU,BSV,BSW,BSX,BSZ	1
39	PAOZZ	5975011474455	11083	7G6359	JUNCTION BOX..... UOC:BSU,BSV,BSW,BSX,BSZ	1

END OF FIGURE

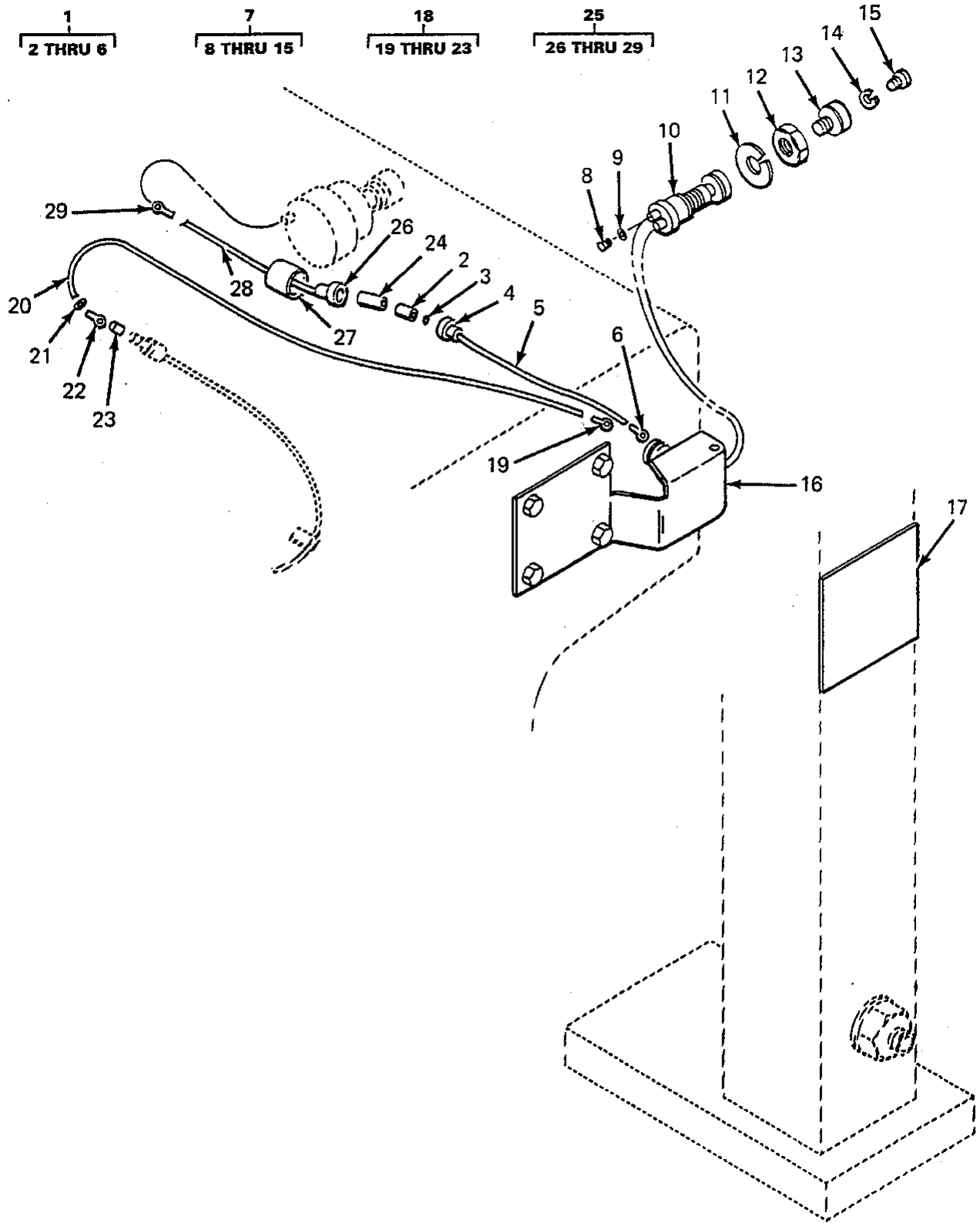

FIGURE 63B. ETHER STARTING SWITCH, 5R8357 ENGINE.

SECTION II			TM5-2410-233-24P			
(1)	(2)	(3)	(4)	(5)	(6)	(7)
ITEM NO	SMR CODE	NSN	CAGEC	PART NUMBER	DESCRIPTION AND USABLE ON CODES(UOC)	QTY
GROUP 0311 ENGINE STARTING AIDS						
FIG. 63B ETHER STARTING SWITCH, 5R8357 ENGINE						
1	XDOOZ	6150013537753	11083	5R8857	LEAD,ELECTRICAL.....	1
					UOC:BSU,BSV,BSW,BSX,BSZ	
2	PFOZZ	5920010590881	11083	2S5011	.FUSEHOLDER SUBASSEM.....	1
					UOC:BSU,BSV,BSW,BSX,BSZ	
3	PAOZZ	5360010590883	11083	2S5013	.SPRING.....	1
					UOC:BSU,BSV,BSW,BSX,BSZ	
4	PAOZA	5999010590884	79550	12871	.CONTACT,ELECTRICAL.....	1
					UOC:BSU,BSV,BSW,BSX,BSZ	
5	XDOZA	6145008051719	11083	5P5624	.WIRE,ELECTRICAL.....	1
					UOC:BSU,BSV,BSW,BSX,BSZ	
6	PAOZZ	5940001434780	96906	MS25036-108	.TERMINAL,LUG.....	1
					UOC:BSU,BSV,BSW,BSX,BSZ	
7	PAOZZ	2920011548144	13445	90065-01	SWITCH,ENGINE START.....	1
					UOC:BSU,BSV,BSW,BSX,BSZ	
8	XDOZZ		11083	6V8363	.SCREW,MACHINE.....	1
					UOC:BSU,BSV,BSW,BSX,BSZ	
9	PAOZZ	5310005765752	96906	MS35333-39	.WASHER,LOCK.....	2
					UOC:BSU,BSV,BSW,BSX,BSZ	
10	PAOZZ	5930013508643	11083	9X0199	.BOOT,DUST AND MOIST.....	1
					UOC:BSU,BSV,BSW,BSX,BSZ	
11	PAOZZ	5310005503714	11083	2H3922	.WASHER,LOCK.....	1
					UOC:BSU,BSV,BSW,BSX,BSZ	
12	PAOZZ	5310011843539	11083	6V8370	.NUT,PLAIN,HEXAGON.....	1
					UOC:BSU,BSV,BSW,BSX,BSZ	
13	PAOZZ	5355013526450	11083	7T9517	.KNOB.....	1
					UOC:BSU,BSV,BSW,BSX,BSZ	
14	PAOZZ	5310000453299	96906	MS35338-42	.WASHER,LOCK.....	1
					UOC:BSU,BSV,BSW,BSX,BSZ	
15	PAOZZ	5305010589146	11083	5L7200	.SCREW,MACHINE.....	1
					UOC:BSU,BSV,BSW,BSX,BSZ	
16	XDOZZ	5340013517901	11083	5R8693	BRACKET,MOUNTING.....	1
					UOC:BSU,BSV,BSW,BSX,BSZ	
17	PAOZZ	7690013530919	11083	5P5391	MARKER,IDENTIFICATI.....	1
					UOC:BSU,BSV,BSW,BSX,BSZ	
18	XDOOZ	6150013537754	11083	5R8856	LEAD,ELECTRICAL.....	1
					UOC:BSU,BSV,BSW,BSX,BSZ	
19	PAOZZ	5940001434794	96906	MS25036-112	.TERMINAL,LUG.....	1
					UOC:BSU,BSV,BSW,BSX,BSZ	
20	MOOZZ		11083	5P5621-14	.WIRE MAKE FROM 5P5621, 14 INCHES LONG.....	1
					UOC:BSU,BSV,BSW,BSX,BSZ	
21	PAOZZ	5310002988903	19207	8338570	.WASHER,FLAT.....	1
					UOC:BSU,BSV,BSW,BSX,BSZ	
22	PAOZZ	5940003996676	11083	3M6018	.TERMINAL SET,QUICK.....	1
					UOC:BSU,BSV,BSW,BSX,BSZ	
23	XDOZA	2920010590878	11083	2R1034	.SHELL.....	1
					UOC:BSU,BSV,BSW,BSX,BSZ	

SECTION II			TM5-2410-233-24P			
(1)	(2)	(3)	(4)	(5)	(6)	(7)
ITEM NO	SMR CODE	NSN	CAGEC	PART NUMBER	DESCRIPTION AND USABLE ON CODES(UOC)	QTY
24	XDOZZ		81349	F02A250V5A	FUSE, CARTRIDGE..... UOC:BSU,BSV,BSW,BSX,BSZ	1
25	PAOOO	6150013537752	11083	3T2927	LEAD, ELECTRICAL..... UOC:BSU,BSV,BSW,BSX,BSZ	1
26	PAOZA	5999010590884	79550	12871	.CONTACT, ELECTRICAL..... UOC:BSU,BSV,BSW,BSX,BSZ	1
27	PAOZZ	5920010590882	11083	2S5012	.FUSEHOLDER SUBASSEM..... UOC:BSU,BSV,BSW,BSX,BSZ	1
28	XDOZA	6145008051719	11083	5P5624	WIRE, ELECTRICAL..... UOC:BSU,BSV,BSW,BSX,BSZ	1
29	PAOZZ	5940001434780	96906	MS25036-108	.TERMINAL, LUG..... UOC:BSU,BSV,BSW,BSX,BSZ	1

END OF FIGURE

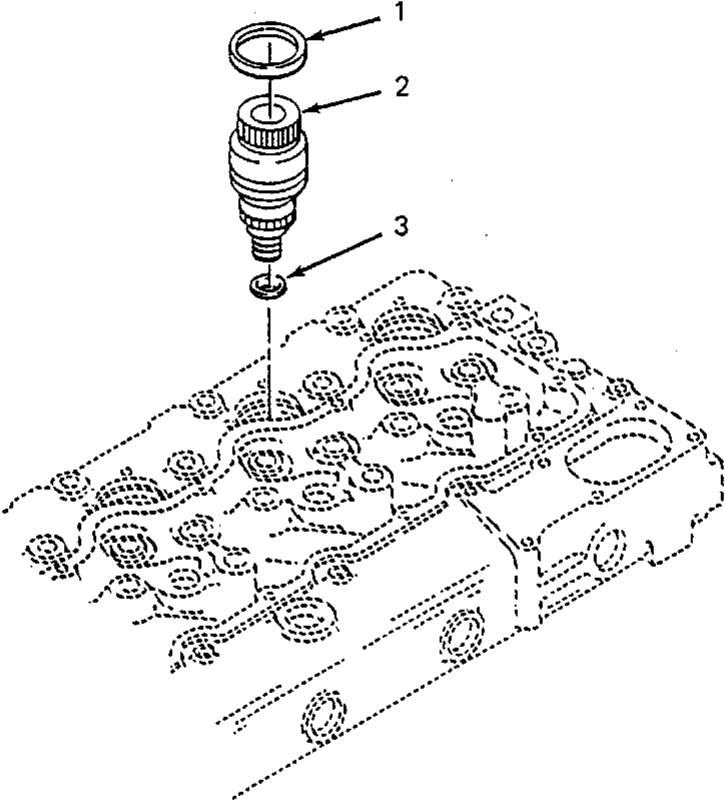

FIGURE 63C. PRECOMBUSTION CHAMBER, 5R0829, 5R3715 ENGINES.

SECTION II			TM5-2410-233-24P			
(1)	(2)	(3)	(4)	(5)	(6)	(7)
ITEM NO	SMR CODE	NSN	CAGEC	PART NUMBER	DESCRIPTION AND USABLE ON CODES(UOC)	QTY
GROUP 0311 ENGINE STARTING AIDS						
FIG. 63C PRECOMBUSTION CHAMBER						
5R0829, 5R3715 ENGINES						
1	PAHZZ	5330004942765	11083	7S3206	PACKING,PREFORMED PART OF KIT P/ N 5R1425.....	6
2	PAHZZ	2815004509342	11083	8S3970	UOC:BSQ,BSR,BSS,BST,BSU,BSV,BSW,BSX CHAMBER,PRECOMBUSTI.....	6
3	PAHZZ	5310000743833	11083	5M2667	UOC:BSQ,BSR,BSS,BST,BSU,BSV,BSW,BSX WASHER,FLAT.....	6
3	PFHZZ	5330001253343	11083	2S8959	UOC:BSQ,BSR,BSS,BST,BSU,BSV,BSW,BSX GASKET RANGE 1.....	6
3	XDHZZ		11083	2S8960	UOC:BSQ,BSR,BSS,BST,BSU,BSV,BSW,BSX GASKET RANGE 2.....	6

END OF FIGURE

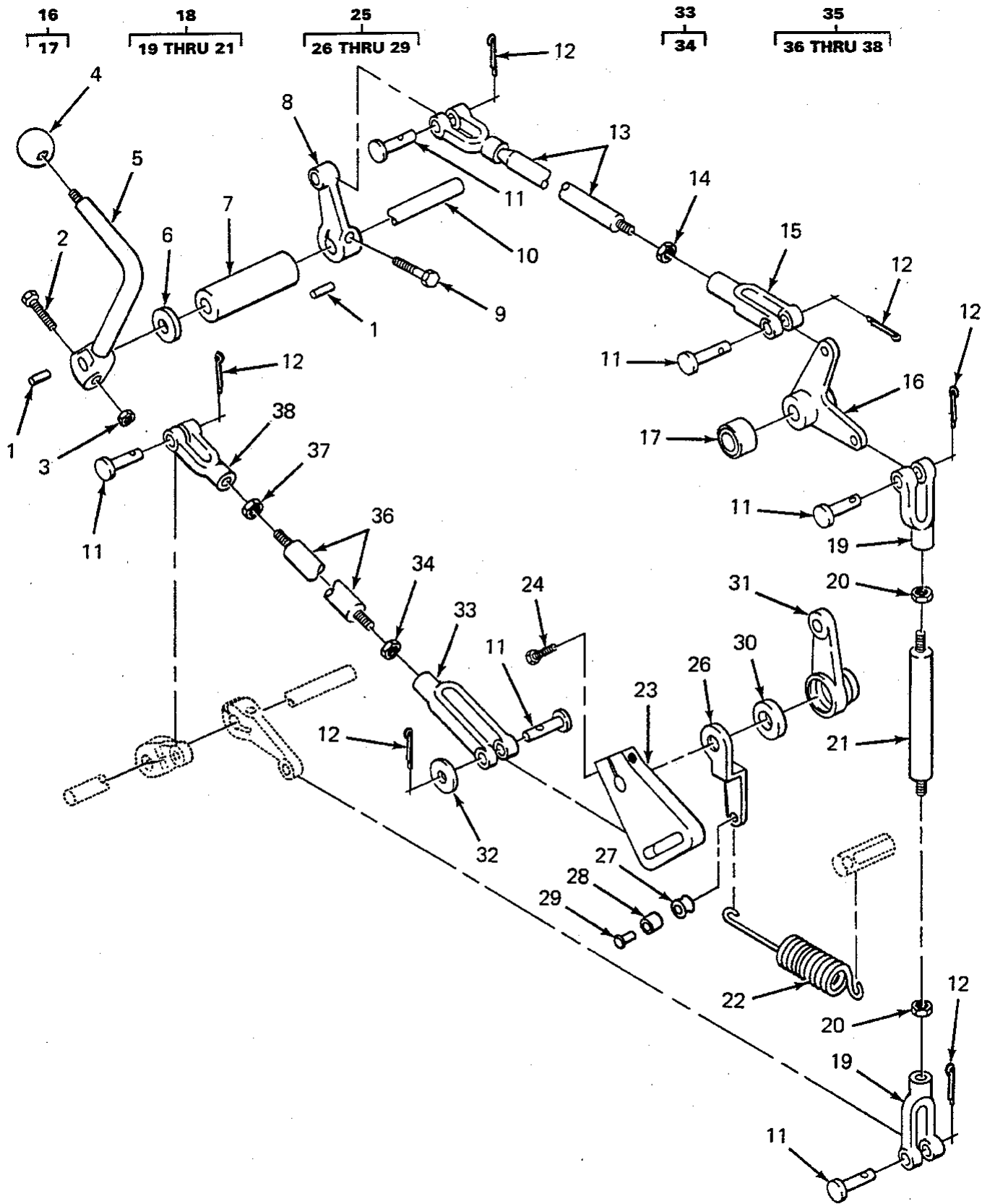

FIGURE 64. THROTTLE LINKAGE, 5R0829 ENGINE.

SECTION II			TM5-2410-233-24P			
(1)	(2)	(3)	(4)	(5)	(6)	(7)
ITEM NO	SMR CODE	NSN	CAGEC	PART NUMBER	DESCRIPTION AND USABLE ON CODES(UOC)	QTY
GROUP 0312 ACCELERATOR AND THROTTLE CONTROLS						
FIG. 64 THROTTLE LINKAGE, 5R0829 ENGINE						
1	PFFZZ	5315006165524	64294	29620-3	KEY, WOODRUFF LEVER.....	2
					UOC:BSR,BSS,BSU,BSV,BSW,BSX	
2	PAFZZ	5306002637305	11083	T924	BOLT,MACHINE LEVER.....	1
					UOC:BSR	
3	PFFZZ	5310007257382	96906	MS35690-624	NUT,PLAIN,HEXAGON LEVER BOLT.....	1
					UOC:BSR,BSS,BSU,BSV,BSW,BSX	
4	PAOZZ	5355003713370	11083	2A1736	KNOB THROTTLE LEVER.....	1
					UOC:BSR,BSU	
5	PFFZZ	3040002236474	11083	5M3024	LEVER,REMOTE CONTROL THROTTLE.....	1
					UOC:BSR,BSS,BSU,BSV,BSW,BSX	
6	PAFZZ	5310004135083	11083	7F548	WASHER,FLAT LEVER.....	1
					UOC:BSR,BSS,BSU,BSV,BSW,BSX	
7	PFFZZ	5365012538979	11083	7M652	SPACER,PLATE LEVER.....	1
					UOC:BSR,BSS,BSU,BSV,BSW,BSX	
8	PFFZZ	3040002479923	11083	5M3306	LEVER,REMOTE CONTROL.....	1
					UOC:BSR,BSS,BSU,BSV,BSW,BSX	
9	PAFZZ	5306004238194	11083	1A2029	BOLT,MACHINE LEVER.....	1
					UOC:BSR,BSS,BSU,BSV,BSW,BSX	
10	PFFZZ	3040002562597	11083	5M3305	SHAFT,GOVERNOR CONTROL LEVER.....	1
					UOC:BSR,BSS,BSU,BSV,BSW,BSX	
11	PAOZZ	5315002726760	11083	1B0676	PIN,STRAIGHT,HEADED.....	6
					UOC:BSR,BSS,BSU,BSV,BSW,BSX	
12	PAOZZ	5315004317315	11083	3B4615	PIN,COTTER.....	6
					UOC:BSR,BSS,BSU,BSV,BSW,BSX	
13	PAFZZ	5340012142131	11083	9H1732	ROD END,THREADED.....	1
					UOC:BSR,BSS,BSU,BSV,BSW,BSX	
14	PAFZZ	5310009752075	96906	MS35691-21	NUT,PLAIN,HEXAGON ROD ASSY.....	1
					UOC:BSR,BSS,BSU,BSV,BSW,BSX	
15	PAFZZ	5340009850823	96906	MS35812-4	CLEVIS,ROD END.....	1
					UOC:BSR,BSS,BSU,BSV,BSW,BSX	
16	PFFFF	2910002514035	11083	2M3932	BELLCRANK ASSEMBLY,.....	1
					UOC:BSR,BSS,BSU,BSV,BSW,BSX	
17	PAFZZ	3120009491345	11083	9H3249	.BEARING,SLEEVE.....	1
					UOC:BSR,BSS,BSV,BSW,BSX	
18	XDFFF		11083	9S6615	ROD ASSEMBLY BELL CRANK TO GOVERNOR	1
					UOC:BSR,BSS,BSU,BSV,BSW,BSX	
19	PAFZZ	5340010533843	11083	1M1341	.CLEVIS,ROD END.....	2
					UOC:BSR,BSS,BSU,BSV,BSW,BSX	
20	PAFZZ	5310009752075	96906	MS35691-21	.NUT,PLAIN,HEXAGON STUD.....	2
					UOC:BSR,BSS,BSU,BSV,BSW,BSX	
21	PAFZZ	5307004505923	11083	5H4215	.STUD,PLAIN ROD.....	1
					UOC:BSR,BSS,BSU,BSV,BSW,BSX	
22	PAOZZ	5360002460351	11083	9S4976	SPRING,HELICAL,EXTENDED.....	1
					UOC:BSR,BSS,BSU,BSV,BSW,BSX	
23	PFFZZ	3040011246809	11083	9S4961	LEVER,REMOTE CONTROL.....	1
					UOC:BSR,BSS,BSU,BSV,BSW,BSX	

SECTION II			TM5-2410-233-24P			
(1)	(2)	(3)	(4)	(5)	(6)	(7)
ITEM NO	SMR CODE	NSN	CAGEC	PART NUMBER	DESCRIPTION AND USABLE ON CODES(UOC)	QTY
24	PFFZZ	5305004765308	11083	8H707	SCREW,CAP, SOCKET HE..... UOC:BSR,BSS,BSU,BSV,BSW,BSX	1
25	PFFFF	2910003499163	11083	9S4965	LEVER ASSEMBLY,FUEL..... UOC:BSR,BSS,BSU,BSV,BSW,BSX	1
26	XAHZZ		11083	9S4966	.LEVER..... UOC:BSR,BSS,BSU,BSV,BSW,BSX	1
27	XDFZZ	5340013527253	11083	9S4967	.RETAINER,HELICAL CO..... UOC:BSR,BSS,BSU,BSV,BSW,BSX	1
28	PAFZZ	5365013511900	11083	9S4968	.SPACER,SLEEVE..... UOC:BSR,BSS,BSU,BSV,BSW,BSX	1
29	PAFZZ	5320002604020	11083	6B4594	.RIVET,TUBULAR..... UOC:BSR,BSS,BSU,BSV,BSW,BSX	1
30	PAFZZ	5330004982913	11083	9S4671	SEAL,PLAIN ENCASED..... UOC:BSR,BSS,BSU,BSV,BSW,BSX	1
31	PFFZZ	2990002376138	11083	9S4925	LEVER,REMOTE CONTRO..... UOC:BSR,BSS,BSU,BSV,BSW,BSX	1
32	PAFZZ	5310004135060	11083	3K0925	WASHER,FLAT..... UOC:BSR,BSS,BSU,BSV,BSW,BSX	1
33	PAFZF	5340004190903	11083	9S4978	CLEVIS,ROD END..... UOC:BSR,BSS,BSU,BSV,BSW,BSX	1
34	PAFZZ	5310009752075	96906	MS35691-21	.NUT,PLAIN,HEXAGON..... UOC:BSR,BSS,BSU,BSV,BSW,BSX	1
35	PFFZZ	3040012809036	11083	2P0275	CONNECTING LINK,RIG..... UOC:BSR,BSS,BSU,BSV,BSW,BSX	1
36	PFFZZ	2990012672566	11083	2P0274	CONTROL ASSEMBLY,PU..... UOC:BSR,BSS,BSU,BSV,BSW,BSX	1
37	PAFZZ	5310009752075	96906	MS35691-21	NUT,PLAIN,HEXAGON..... UOC:BSR,BSS,BSU,BSV,BSW,BSX	1
38	PFFZZ	5340004113926	11083	1F5403	.CLEVIS,ROD END..... UOC:BSR,BSS,BSU,BSV,BSW,BSX	1

END OF FIGURE

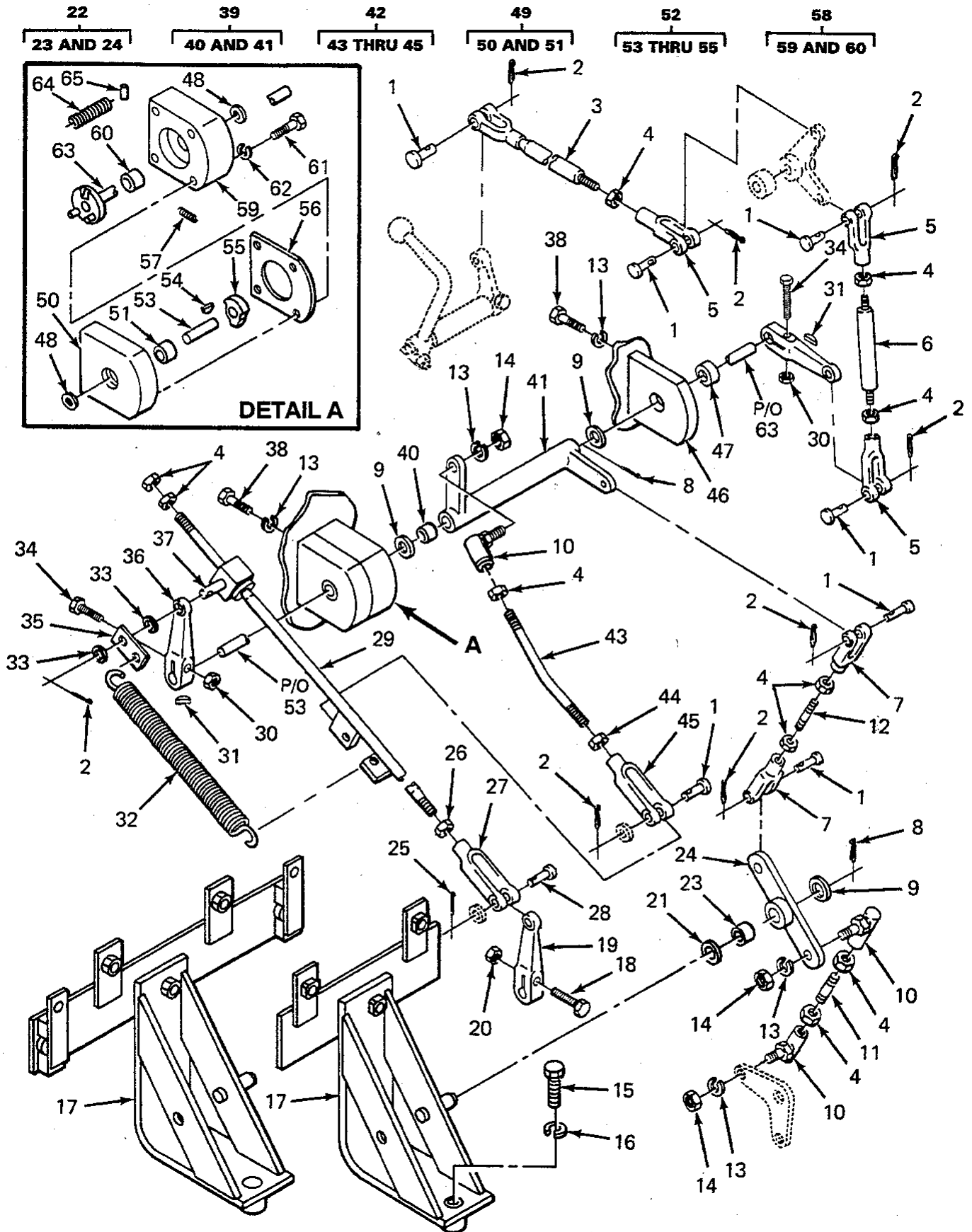

FIGURE 65. THROTTLE LINKAGE, 5R3715, 5R7757, 5R8357 ENGINES.

SECTION II			TM5-2410-233-24P			
(1)	(2)	(3)	(4)	(5)	(6)	(7)
ITEM NO	SMR CODE	NSN	CAGEC	PART NUMBER	DESCRIPTION AND USABLE ON CODES(UOC)	QTY
GROUP 0312 ACCELERATOR AND THROTTLE CONTROLS						
FIG. 65 THROTTLE LINKAGE, 5R3715, 5R7757, 5R8357 ENGINES						
1	PAOZZ	5315002726760	11083	1B0676	PIN, STRAIGHT, HEADED.....	7
					UOC:BST,BSY,BSZ	
2	PAOZZ	5315004317315	11083	3B4615	PIN, COTTER.....	7
					UOC:BST,BSY,BSZ	
3	PAOZZ	5340011104851	11083	2K7987	CLEVIS, ROD END.....	1
					UOC:BST,BSY,BSZ	
4	PAOZZ	5310009752075	96906	MS35691-21	NUT, PLAIN, HEXAGON.....	10
					UOC:BST,BSU,BSV,BSW,BSX,BSY,BSZ	
5	PAFZZ	5340009850823	96906	MS35812-4	CLEVIS, ROD END.....	3
					UOC:BST,BSY,BSZ	
6	PAFZZ	5307004505923	11083	5H4215	STUD, PLAIN.....	1
					UOC:BST,BSY,BSZ	
7	PFFZZ	5340004113926	11083	1F5403	CLEVIS, ROD END.....	2
					UOC:BST,BSY,BSZ	
8	PAFZZ	5315008395822	96906	MS24665-353	PIN, COTTER.....	2
					UOC:BST,BSU,BSV,BSW,BSX,BSY,BSZ	
9	PAFZZ	5310010953330	11083	3S9951	WASHER, FLAT.....	3
					UOC:BST,BSU,BSV,BSW,BSX,BSY,BSZ	
10	PAFZZ	3040009498665	11083	3K4290	BALL JOINT.....	3
					UOC:BST,BSU,BSV,BSW,BSX,BSY,BSZ	
11	PAFZZ	5307011073677	11083	3K3491	STUD, PLAIN.....	1
					UOC:BST,BSU,BSV,BSW,BSX,BSY,BSZ	
12	XDFZZ	5307013511405	11083	2K6901	STUD, PLAIN.....	1
					UOC:BSU,BSV,BSW,BSX,BSZ	
13	PAFZZ	5310006379541	96906	MS35338-46	WASHER, LOCK.....	7
					UOC:BST,BSU,BSV,BSW,BSX,BSY	
13	PAFZZ	5310011652482	11083	3V2431	WASHER, FLAT.....	7
					UOC:BSU,BSV,BSW,BSX,BSZ	
14	PFFZZ	5310007257382	96906	MS35690-624	NUT, PLAIN, HEXAGON.....	3
					UOC:BST,BSU,BSV,BSW,BSX,BSY,BSZ	
15	PFFZZ	5306004238069	11083	L1178	BOLT, MACHINE.....	1
					UOC:BST,BSU,BSV,BSW,BSX,BSY,BSZ	
16	PAFZZ	5310005847888	96906	MS35338-51	WASHER, LOCK.....	1
					UOC:BST,BSU,BSV,BSW,BSX,BSY	
16	XDFZZ	5310013513530	11083	7X0519	WASHER, FLAT.....	1
					UOC:BSU,BSV,BSW,BSX,BSZ	
17	PFFZZ	5342013528667	11083	3P5493	BRACKET, ENGINE ACCE.....	1
					UOC:BST,BSU,BSV,BSW,BSX,BSY	
17	PAFZZ	5342013522676	11083	5R8905	BRACKET, ENGINE ACCE.....	1
					UOC:BSU,BSV,BSW,BSX,BSZ	
18	PAFZZ	5306004238535	11083	2A1371	BOLT, MACHINE.....	1
					UOC:BST,BSU,BSV,BSW,BSX,BSY,BSZ	
19	PFFZZ	2590001185367	11083	9L1441	LEVER, REMOTE CONTRO.....	1
					UOC:BST,BSU,BSV,BSW,BSX,BSY,BSZ	
20	PAFZZ	5310001887848	11083	1B4202	NUT, PLAIN, HEXAGON.....	1
					UOC:BST,BSU,BSV,BSW,BSX,BSY,BSZ	

SECTION II		TM5-2410-233-24P					
(1)	(2)	(3)	(4)	(5)	(6)	(7)	
ITEM NO	SMR CODE	NSN	CAGEC	PART NUMBER	DESCRIPTION AND USABLE ON CODES(UOC)	QTY	
21	PAFZZ	5310003660893	24617	8028732	WASHER, FLAT..... UOC:BST,BSU,BSV,BSW,BSX,BSY	1	
21	PAFZZ	5310004982964	11083	2S0736	WASHER..... UOC:BSU,BSV,BSW,BSX,BSZ	1	
22	AFFFF	3040011078105	11083	3P5490	LEVER ASSEMBLY..... UOC:BST,BSU,BSV,BSW,BSX,BSY,BSZ	1	
23	PAFZZ	3120004581921	11083	3K6662	.BEARING, SLEEVE..... UOC:BST,BSU,BSV,BSW,BSX,BSY,BSZ	1	
24	XDFZZ	3040013520173	11083	3P5491	.LEVER, REMOTE CONTRO..... UOC:BST,BSU,BSV,BSW,BSX,BSY	1	
25	PFFZZ	5315008161794	00198	PK379	PIN, COTTER..... UOC:BST,BSU,BSV,BSW,BSX,BSY	2	
25	PAFZZ	5315008161794	89749	IF316	PIN, COTTER..... UOC:BSU,BSV,BSW,BSX,BSZ	2	
26	PAFZZ	5310004238288	11083	1A8285	NUT, PLAIN, HEXAGON..... UOC:BST,BSU,BSV,BSW,BSX,BSY,BSZ	1	
27	PAFZZ	5340003636286	11083	4F1001	CLEVIS, ROD END..... UOC:BST,BSU,BSV,BSW,BSX,BSY,BSZ	1	
28	PAFZZ	5315001698105	11083	9S1303	PIN, STRAIGHT, HEADED..... UOC:BST,BSU,BSV,BSW,BSX,BSY,BSZ	1	
29	XDFZZ	3040013553411	11083	5R7768	CONNECTING LINK, RIG..... UOC:BST,BSU,BSV,BSW,BSX,BSY	1	
29	XDFZZ	3040013557693	11083	5R8909	CONNECTING LINK, RIG..... UOC:BSU,BSV,BSW,BSX,BSZ	1	
30	PFFZZ	5310011945398	11083	1D4717	NUT, HEXAGON..... UOC:BST,BSU,BSV,BSW,BSX,BSY,BSZ	2	
31	PFFZZ	5315006165526	96906	MS35756-8	KEY, WOODRUFF..... UOC:BST,BSU,BSV,BSW,BSX,BSY,BSZ	2	
32	PAFZZ	5360001499006	11083	4B6493	SPRING, HELICAL, EXTE..... UOC:BST,BSU,BSV,BSW,BSX,BSY,BSZ	1	
33	PAFZZ	5310010402192	11083	0T0431	WASHER, FLAT..... UOC:BST,BSU,BSV,BSW,BSX,BSY,BSZ	2	
34	PAFZZ	5305010156841	11083	0S1591	SCREW..... UOC:BST,BSU,BSV,BSW,BSX,BSY,BSZ	2	
35	PAFZZ	5365011068771	11083	1V844	SPACER, PLATE..... UOC:BST,BSU,BSV,BSW,BSX,BSY,BSZ	1	
36	PFFZZ	3040010678044	11083	4D9466	LEVER, REMOTE CONTRO..... UOC:BST,BSU,BSV,BSW,BSX,BSY,BSZ	2	
37	PAFZZ	5340011128197	11083	3P5484	CONNECTOR, ROD END..... UOC:BST,BSU,BSV,BSW,BSX,BSY,BSZ	1	
38	PFFZZ	5305002528919	11083	0S0509	SCREW, CAP, HEXAGON H 3/8" 16NC 3/4" LONG..... UOC:BST,BSU,BSV,BSW,BSX,BSY	4	
38	PAFZZ	5306010977874	11083	1T0765	BOLT, MACHINE..... UOC:BSU,BSV,BSW,BSX,BSZ	4	
39	AFFFF	3040011078106	11083	3P5487	BELLCRANK ASSEMBLY..... UOC:BST,BSU,BSV,BSW,BSX,BSY	1	
39	A0000		11083	5R8901	BELLCRANK ASSY..... UOC:BSU,BSV,BSW,BSX,BSZ	1	
40	PAFZZ	3120004581921	11083	3K6662	.BEARING, SLEEVE..... UOC:BST,BSU,BSV,BSW,BSX,BSY,BSZ	2	
41	XDFZZ	3040013516029	11083	3P5488	.BELL CRANK.....	1	

SECTION II			TM5-2410-233-24P			
(1)	(2)	(3)	(4)	(5)	(6)	(7)
ITEM NO	SMR CODE	NSN	CAGEC	PART NUMBER	DESCRIPTION AND USABLE ON CODES(UOC)	QTY
41	XDFZZ	3040013514059	11083	5R8899	UOC:BST,BSU,BSV,BSW,BSX,BSY .BELL CRANK.....	1
42	AFZZ	3040012694861	11083	3P5485	UOC:BSU,BSV,BSW,BSX,BSZ CONNECTING LINK,RIG.....	1
43	PAFZZ	5307013513570	11083	3P5486	UOC:BST,BSU,BSV,BSW,BSX,BSY,BSZ .STUD,PLAIN.....	1
44	PAFZZ	5310009752075	96906	MS35691-21	UOC:BST,BSU,BSV,BSW,BSX,BSY,BSZ .NUT,PLAIN,HEXAGON.....	1
45	PAFZZ	5340009850823	96906	MS35812-4	UOC:BST,BSU,BSV,BSW,BSX,BSY,BSZ .CLEVIS,ROD END.....	1
46	PAFZZ	3130011088573	11083	3P5470	UOC:BST,BSU,BSV,BSW,BSX,BSY HOUSING,BEARING UNI.....	1
47	PAFZZ	3120004469863	21335	EA28899	UOC:BST,BSU,BSV,BSW,BSX,BSY,BSZ BEARING,PLAIN,SELF-.....	1
48	PAFZZ	5330012124617	80201	6143	UOC:BST,BSU,BSV,BSW,BSX,BSY,BSZ SEAL,PLAIN ENCASED.....	2
49	PAFFF	3130011088572	11083	3P5474	UOC:BST,BSU,BSV,BSW,BSX,BSY,BSZ BEARING UNIT,PLAIN.....	1
50	XAFZZ		11083	3P5475	UOC:BST,BSU,BSV,BSW,BSX .SUPPORT.....	1
51	PAFZZ	5365010664574	11083	2K2605	UOC:BST,BSU,BSV,BSW,BSX .BUSHING.....	1
52	PAFFF	2910011076862	11083	3P5478	UOC:BST,BSU,BSV,BSW,BSX,BSY SHAFT ASSEMBLY,GOVE.....	1
53	XAFZZ		11083	3P5479	UOC:BST,BSU,BSV,BSW,BSX,BSY,BSZ .SHAFT.....	1
54	PAFZZ	5315000189576	96906	MS35756-33	UOC:BST,BSU,BSV,BSW,BSX .KEY,WOODRUFF.....	1
55	PAFZZ	3040011438049	11083	8H7577	UOC:BST,BSU,BSV,BSW,BSX,BSY,BSZ .CAM,CONTROL.....	1
56	PAFZZ	5330009208186	58312	7M6955-00	UOC:BST,BSU,BSV,BSW,BSX,BSY,BSZ GASKET PART OF KIT P/N 5R1425, 6V1980.....	1
57	PAFZZ	5360002372158	11083	5H7152	UOC:BST,BSU,BSV,BSW,BSX,BSY,BSZ SPRING,HELICAL,COMP.....	1
58	PAFZZ	3040011036623	11083	9M3025	UOC:BST,BSU,BSV,BSW,BSX,BSY,BSZ COVER ASSEMBLY.....	1
59	XDFZZ	3040012540264	11083	9M3024	UOC:BST,BSU,BSV,BSW,BSX,BSY,BSZ .HOUSING,MECHANICAL.....	1
60	PAFZZ	5365010664574	11083	2K2605	UOC:BST,BSU,BSV,BSW,BSX,BSY,BSZ .BUSHING.....	1
61	PAFZZ	5306004238313	11083	1B2713	UOC:BST,BSU,BSV,BSW,BSX,BSY,BSZ BOLT,MACHINE.....	4
62	PFFZZ	5310005825965	96906	MS35338-44	UOC:BST,BSU,BSV,BSW,BSX,BSY,BSZ WASHER,LOCK.....	4
62	PAFZZ	5310008412576	53711	5544138-5	UOC:BST,BSU,BSV,BSW,BSX,BSY WASHER,FLAT.....	4
63	PAFZZ	3040011078107	11083	3P5476	UOC:BSU,BSV,BSW,BSX,BSZ SHAFT,SHOULDERED.....	1
64	PAFZZ	5360008986730	11083	8H9186	UOC:BST,BSU,BSV,BSW,BSX,BSY,BSZ SPRING,HELICAL,COMP.....	2
					UOC:BST,BSU,BSV,BSW,BSX,BSY,BSZ	

SECTION II			TM5-2410-233-24P			
(1)	(2)	(3)	(4)	(5)	(6)	(7)
ITEM	SMR		PART			
NO	CODE	NSN	CAGEC	NUMBER	DESCRIPTION AND USABLE ON CODES(UOC)	QTY
65	PAFZZ	3110009241971	11083	8H9182	ROLLER,BEARING.....	2
					UOC:BST,BSU,BSV,BSW,BSX,BSY,BSZ	

END OF FIGURE

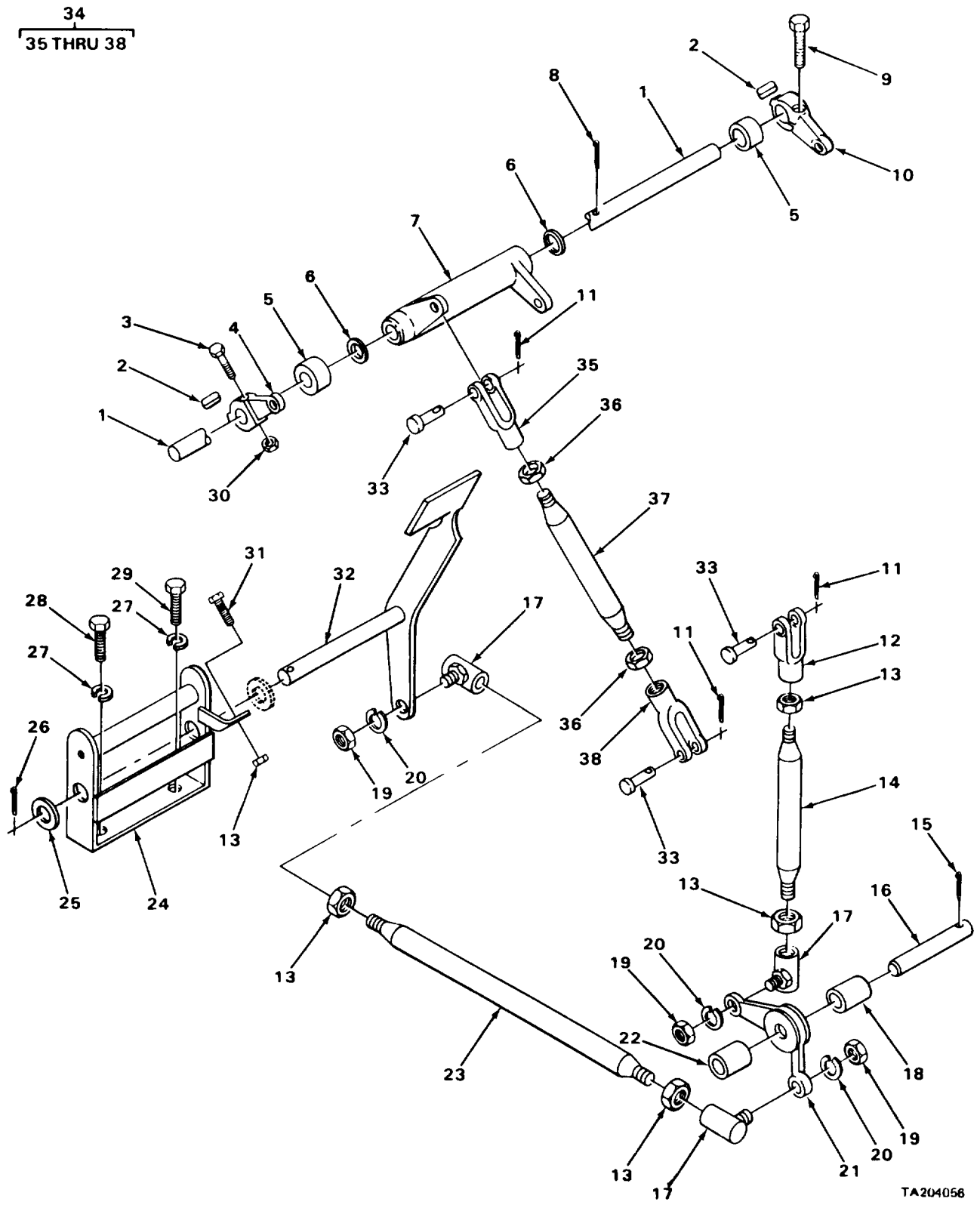
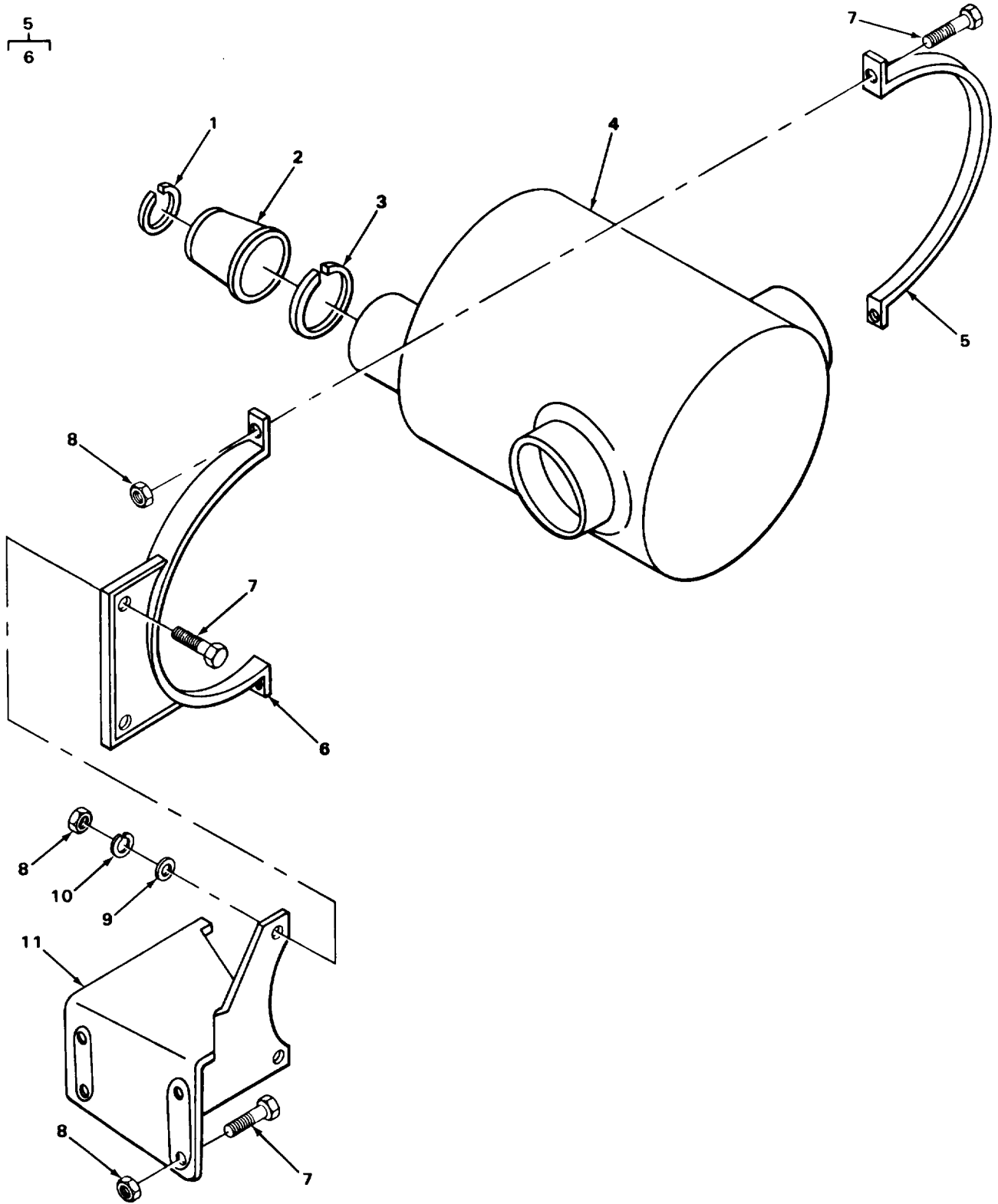

FIGURE 66. THROTTLE LINKAGE FOOT CONTROLS.

SECTION II		TM5-2410-233-24P				
(1)	(2)	(3)	(4)	(5)	(6)	(7)
ITEM NO	SMR CODE	NSN	CAGEC	PART NUMBER	DESCRIPTION AND USABLE ON CODES(UOC)	QTY
GROUP 0312 ACCELERATOR AND THROTTLE CONTROLS						
FIG. 66 THROTTLE LINKAGE FOOT CONTROLS						
1	PAFZZ	3040004106392	11083	9S6638	SHAFT, STRAIGHT LEVER.....	1
					UOC:BSU,BSV,BSW,BSX	
2	PFFZZ	5315006165526	96906	MS35756-8	KEY, WOODRUFF LEVER.....	2
					UOC:BSU,BSV,BSW,BSX	
3	PFFZZ	5305010156841	11083	0S1591	SCREW LEVER.....	1
					UOC:BSU,BSV,BSW,BSX	
4	PFFZZ	3040010678044	11083	4D9466	LEVER, REMOTE CONTROL.....	1
					UOC:BSU,BSV,BSW,BSX	
5	PAFZZ	3120004469863	21335	EA28899	BEARING, PLAIN, SELF- BELL CRANK.....	2
					UOC:BSU,BSV,BSW,BSX	
6	PAFZZ	5310005966736	27996	55A276	WASHER, FLAT.....	2
					UOC:BSU,BSV,BSW,BSX	
7	XBFZZ		11083	2P273	BELL CRANK ASSEMBLY.....	1
					UOC:BSU,BSV,BSW,BSX	
8	PFFZZ	5315008395822	96906	MS24665-353	PIN, COTTER SHAFT.....	1
					UOC:BSU,BSV,BSW,BSX	
9	PAFZZ	5306004238194	11083	1A2029	BOLT, MACHINE LEVER.....	1
					UOC:BSU,BSV,BSW,BSX	
10	PFFZZ	5342004505589	11083	4K21	LEVER RMTE CONTROL.....	1
					UOC:BSU,BSV,BSW,BSX	
11	PAFZZ	5315004317315	11083	3B4615	PIN, COTTER ROD PIN.....	3
					UOC:BSU,BSV,BSW,BSX	
12	PAFZZ	5340009850823	96906	MS35812-4	CLEVIS, ROD END.....	1
					UOC:BSU,BSV,BSW,BSX	
13	PAFZZ	5310009752075	96906	MS35691-21	NUT, PLAIN, HEXAGON ROD.....	5
					UOC:BSU,BSV,BSW,BSX	
14	PAFZZ	5307000613607	11083	1P1900	STUD, PLAIN.....	1
					UOC:BSU,BSV,BSW,BSX	
15	PAFZZ	5315000590184	96906	MS24665-361	PIN, COTTER PIN.....	1
					UOC:BSU,BSV,BSW,BSX	
16	PAFZZ	5315000312279	11083	1K6043	PIN, STRAIGHT, HEADLE LEVERS.....	1
					UOC:BSU,BSV,BSW,BSX	
17	PAFZZ	3040009498665	11083	3K4290	BALL JOINT ROD.....	3
					UOC:BSU,BSV,BSW,BSX	
18	XBFZZ		11083	9M3424	SPACER, SLEEVE.....	2
					UOC:BSU,BSV,BSW,BSX	
19	PFFZZ	5310007257382	96906	MS35690-624	NUT, PLAIN, HEXAGON ROD END.....	3
					UOC:BSU,BSV,BSW,BSX	
20	PAFZZ	5310006379541	96906	MS35338-46	WASHER, LOCK ROD END.....	3
					UOC:BSU,BSV,BSW,BSX	
21	PFFZZ	3040000244180	11083	4H963	BELL CRANK.....	1
					UOC:BSU,BSV,BSW,BSX	
22	PAFZZ	3120010690754	11083	1H4563	BEARING.....	1
					UOC:BSU,BSV,BSW,BSX	
23	PFFZZ	5306001591531	11083	9M8176	ROD, THREADED END.....	1
					UOC:BSU,BSV,BSW,BSX	

SECTION II			TM5-2410-233-24P			
(1)	(2)	(3)	(4)	(5)	(6)	(7)
ITEM NO	SMR CODE	NSN	CAGEC	PART NUMBER	DESCRIPTION AND USABLE ON CODES(UOC)	QTY
24	XBFZZ		11083	9S6620	SUPPORT ASSEMBLY PEDAL.....	1
					UOC:BSU,BSV,BSW,BSX	
25	PAFZZ	5310002759421	53335	10566GT	WASHER,FLAT PEDAL ASSY.....	1
					UOC:BSU,BSV,BSW,BSX	
26	PAFZZ	5310002759421	77260	X747	WASHER,FLAT PEDAL.....	1
					UOC:BSU,BSV,BSW,BSX	
27	PFFZZ	5310005845272	96906	MS35338-48	WASHER,LOCK PEDAL SUPPORT.....	2
					UOC:BSU,BSV,BSW,BSX	
28	PAFZZ	5306004240086	11083	7B3235	BOLT,MACHINE PEDAL SUPPORT.....	1
					UOC:BSU,BSV,BSW,BSX	
29	PFFZZ	5306008744001	11083	6H1717	BOLT,MACHINE PEDAL SUPPORT MTG.....	1
					UOC:BSU,BSV,BSW,BSX	
30	PFFZZ	5310011945398	11083	1D4717	NUT,HEXAGON LEVER.....	1
					UOC:BSU,BSV,BSW,BSX	
31	PAFZZ	5306000635001	11083	1A2209	BOLT,MACHINE PEDAL STOP.....	1
					UOC:BSU,BSV,BSW,BSX	
32	PAFZZ	2540004913243	11083	7M6413	LEVER,MANUAL CONTRO.....	1
					UOC:BSU,BSV,BSW,BSX	
33	PAFZZ	5315002726760	11083	1B676	PIN,STRAIGHT,HEADED ROD.....	3
					UOC:BSU,BSV,BSW,BSX	
34	PFFZZ	2910004035489	11083	9S6617	ROD ASSEMBLY,GOVERN.....	1
					UOC:BSU,BSV,BSW,BSX	
35	PFFZZ	5340004113926	11083	1F5403	.CLEVIS,ROD END.....	1
					UOC:BSU,BSV,BSW,BSX	
36	PAFZZ	5310009752075	96906	MS35691-21	.NUT,PLAIN,HEXAGON ROD.....	2
					UOC:BSU,BSV,BSW,BSX	
37	PFFZZ	3040012690528	11083	9S6616	.CONNECTING LINK,RIG.....	1
					UOC:BSU,BSV,BSW,BSX	
38	PAFZZ	5340006338043	11083	2K400	.CLEVIS,ROD END ROD.....	1
					UOC:BSU,BSV,BSW,BSX	

END OF FIGURE



TA211049

FIGURE 67. MUFFLER AND PIPES.

SECTION II			TM5-2410-233-24P			
(1)	(2)	(3)	(4)	(5)	(6)	(7)
ITEM NO	SMR CODE	NSN	CAGEC	PART NUMBER	DESCRIPTION AND USABLE ON CODES(UOC)	QTY
GROUP 04 EXHAUST SYSTEM						
GROUP 0401 MUFFLER AND PIPES						
FIG. 67 MUFFLER AND PIPES						
1	PAOZZ	2815009208263	11083	2S5301	RING,PISTON.....	1
					UOC:BSU,BSV,BSW,BSX	
2	PFOZZ	2815009208262	11083	2S5551	COUPLING,REDUCER.....	1
					UOC:BSU,BSV,BSW,BSX	
3	PAOZZ	5330009947409	11083	5L8855	SEAL RING,METAL.....	1
					UOC:BSU,BSV,BSW,BSX	
4	PAOZZ	2990004171356	18265	MJM12-0332	MUFFLER,EXHAUST.....	1
					UOC:BSU,BSV,BSW,BSX	
5	PFOZZ	2990012676020	11083	7N6685	HANGER,ENGINE EXHAU.....	1
					UOC:BSU,BSV,BSW,BSX	
6	PFOZZ	2990002379928	11083	7N6G86	SUPPORT ASSEMBLY,MU.....	1
					UOC:BSU,BSV,BSW,BSX	
7	PFOZZ	5305000680511	80204	B1821BH038C125N	SCREW,CAP,HEXAGON H.....	8
					UOC:BSU,BSV,BSW,BSX	
8	PAOZZ	5310004988409	11083	1B5355	NUT,PLAIN,HEXAGON.....	8
					UOC:BSU,BSV,BSW,BSX	
9	PAOZZ	5310001174788	11083	5M2894	WASHER,FLAT.....	2
					UOC:BSU,BSV,BSW,BSX	
10	PAOZZ	5310006379541	96906	MS35338-46	WASHER,LOCK.....	2
					UOC:BSU,BSV,BSW,BSX	
11	PFOZZ	2990002379938	11083	1P7140	SUPPORT ASSEMBLY,MU.....	1
					UOC:BSU,BSV,BSW,BSX	

END OF FIGURE

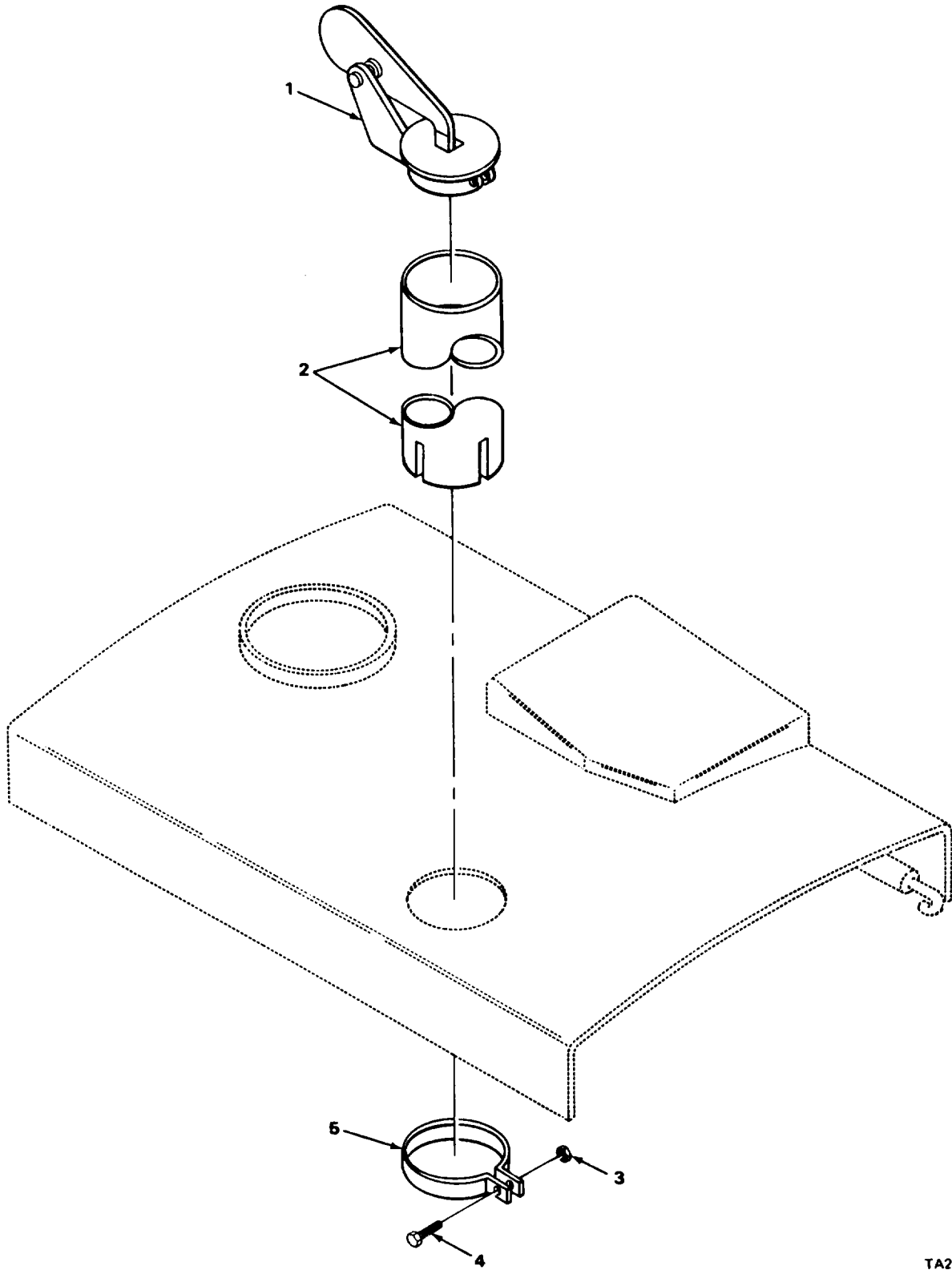

TA211036

FIGURE 68. EXHAUST PIPE.

SECTION II			TM5-2410-233-24P			
(1)	(2)	(3)	(4)	(5)	(6)	(7)
ITEM NO	SMR CODE	NSN	CAGEC	PART NUMBER	DESCRIPTION AND USABLE ON CODES(UOC)	QTY
GROUP 0401 MUFFLER AND PIPES						
FIG. 68 EXHAUST PIPE						
1	PAOZZ	2990002513656	81859	11093	CAP ASSEMBLY, PROTEC.....	1
					UOC:BSU,BSV,BSW,BSX	
2	PAOZZ	2990002440399	18265	H00-2097	PIPE, EXHAUST.....	1
					UOC:BSU,BSV,BSW,BSX	
3	PAOZZ	5310004988409	11083	1B5355	NUT, PLAIN, HEXAGON.....	1
					UOC:BSU,BSV,BSW,BSX	
4	PFOZZ	5305010269518	11083	0S1571	SCREW, CAP, HEXAGON H.....	1
					UOC:BSU,BSV,BSW,BSX	
5	PAOZZ	5340002409238	11083	8S6783	CLAMP, LOOP.....	1
					UOC:BSU,BSV,BSW,BSX	

END OF FIGURE

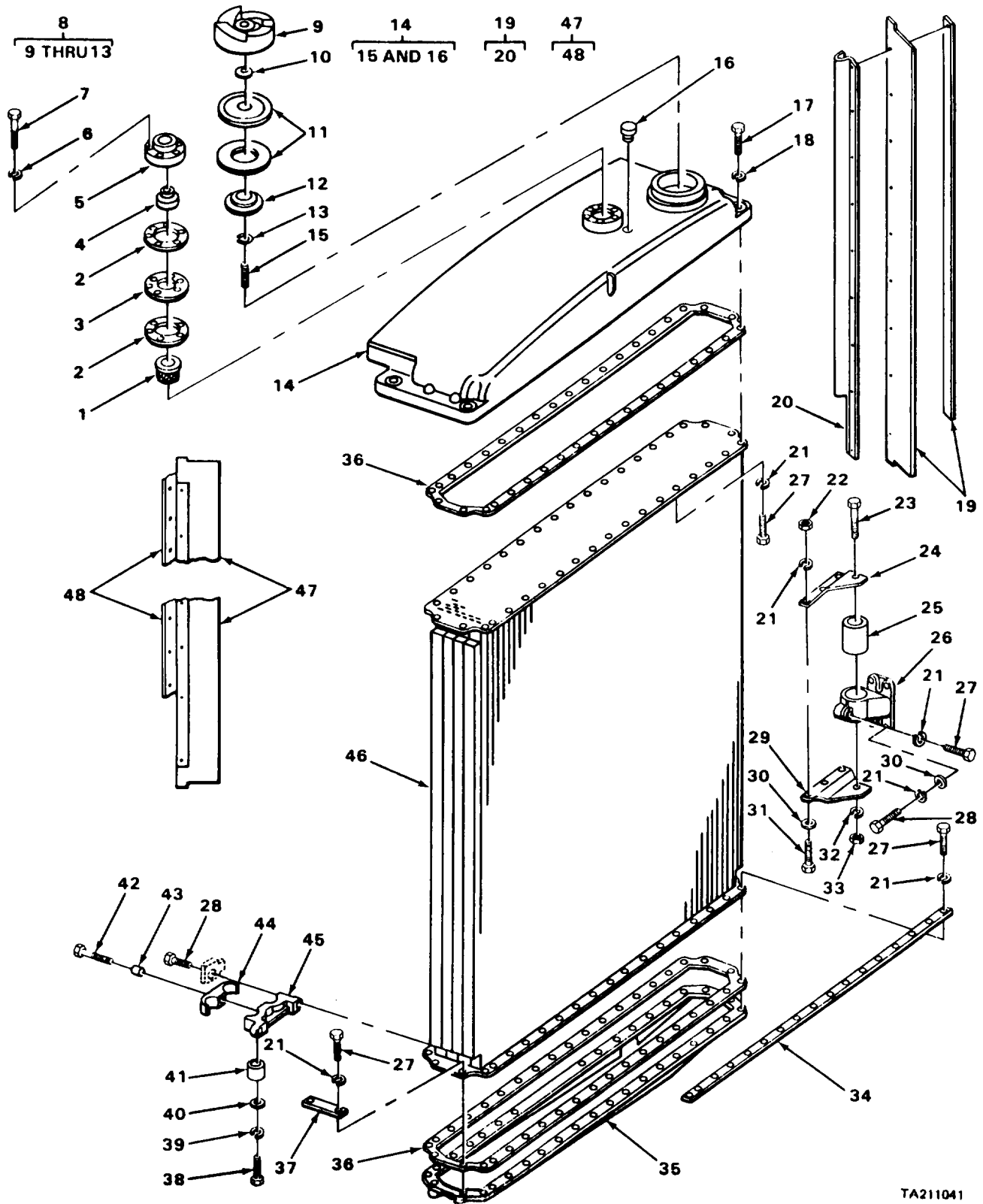

TA211041

FIGURE 69. RADIATOR.

SECTION II			TM5-2410-233-24P			
(1)	(2)	(3)	(4)	(5)	(6)	(7)
ITEM NO	SMR CODE	NSN	CAGEC	PART NUMBER	DESCRIPTION AND USABLE ON CODES(UOC)	QTY
GROUP 05 COOLING SYSTEM						
GROUP 0501 RADIATOR						
FIG. 69 RADIATOR						
1	PAOZZ	4730009999033	11083	9M6368	STRAINER ELEMENT, SE.....	1
					UOC:BSU,BSV,BSW,BSX	
2	PAOZZ	5330009318011	72336	6742-1	GASKET THERMOSTAT.....	2
					UOC:BSU,BSV,BSW,BSX	
3	PAOZZ	2930009309098	11083	5S1213	PLATE PRESSURE VALVE.....	1
					UOC:BSU,BSV,BSW,BSX	
4	PAOZZ	6620009129151	70040	850964	THERMOSTAT, FLOW CON RADIATOR.....	1
					UOC:BSU,BSV,BSW,BSX	
5	PAOZZ	5340002462746	11083	5S1211	COVER, ACCESS.....	1
					UOC:BSU,BSV,BSW,BSX	
6	PAOZZ	5310004079566	96906	MS35338-45	WASHER, LOCK COVER MTG.....	5
					UOC:BSU,BSV,BSW,BSX	
7	PAOZZ	5306004581930	11083	5S5080	BOLT, MACHINE COVER MTG.....	5
					UOC:BSU,BSV,BSW,BSX	
8	PAOZZ	2930008521174	11083	7S7809	CAP, FILLER OPENING RADIATOR.....	1
					UOC:BSU,BSV,BSW,BSX	
9	XAOZZ		11083	7S7808	.CAP, FILLER OPENING RADIATOR.....	1
					UOC:BSU,BSV,BSW,BSX	
10	PFOZZ	5325009367087	01556	1185-8BNX500	.INSERT, SCREW THREAD.....	1
					UOC:BSU,BSV,BSW,BSX	
11	PAOZZ	5330010589176	11083	2P3230	.GASKET.....	1
					UOC:BSU,BSV,BSW,BSX	
12	PAOZZ	5310004134983	11083	2S2846	.WASHER, FLAT.....	1
					UOC:BSU,BSV,BSW,BSX	
13	PFOZZ	2590010647493	11083	9S9979	.RING.....	1
					UOC:BSU,BSV,BSW,BSX	
14	PAFZZ	2930009385854	11083	9S7759	TANK, RADIATOR, TOP.....	1
					UOC:BSU,BSV,BSW,BSX	
15	PAFZZ	5307004582364	11083	1S286	.STUD, CONTINUOUS THR CAP.....	1
					UOC:BSU,BSV,BSW,BSX	
16	PAFZZ	4730009247886	11083	5M6214	.PLUG, PIPE.....	2
					UOC:BSU,BSV,BSW,BSX	
17	PFFZZ	5305007247222	80204	B1821BH063C200N	SCREW, CAP, HEXAGON H RADIATOR MTG...	4
					UOC:BSU,BSV,BSW,BSX	
18	PFFZZ	5310000455001	96906	MS35340-50	WASHER, LOCK RADIATOR MTG.....	4
					UOC:BSU,BSV,BSW,BSX	
19	PAFZZ	2930004025554	11083	5R931	PLATE ASSEMBLY, BAFF.....	1
					UOC:BSU,BSV,BSW,BSX	
20	PAFZZ	5330004574435	11083	5R929	.RUBBER STRIP.....	1
					UOC:BSU,BSV,BSW,BSX	
21	PAFZZ	5310006379541	96906	MS35338-46	WASHER, LOCK BRACKET AND TOP TANK MOUNTING.....	88
					UOC:BSU,BSV,BSW,BSX	
22	PFFZZ	5310011945398	11083	1D4717	NUT, HEXAGON BRACKET MTG.....	6
					UOC:BSU,BSV,BSW,BSX	
23	PAFZZ	5306002538965	11083	2S1216	BOLT, MACHINE BUSHING.....	2

SECTION II			TM5-2410-233-24P			
(1)	(2)	(3)	(4)	(5)	(6)	(7)
ITEM NO	SMR CODE	NSN	CAGEC	PART NUMBER	DESCRIPTION AND USABLE ON CODES(UOC)	QTY
24	PFFZZ	5340013462272	11083	3S6338	UOC:BSU,BSV,BSW,BSX BRACKET,DOUBLE ANGL RADIATOR,CENTER	2
25	PFFZZ	3120004926073	11083	2S1212	UOC:BSU,BSV,BSW,BSX BUSHING,SLEEVE RADIATOR.....	2
26	PFFZZ	5340004909868	00947	1S5360	UOC:BSU,BSV,BSW,BSX CLAMP,LOOP CENTER.....	2
27	PAFZZ	5306004238194	11083	1A2029	UOC:BSU,BSV,BSW,BSX BOLT,MACHINE CLAMP, TOP TANK, AND BOTTOM TANK MOUNTING.....	80
28	PFFZZ	5305000680511	80204	B1821BH038C125N	UOC:BSU,BSV,BSW,BSX SCREW,CAP,HEXAGON H BRACKET MTG....	12
29	PFFZZ	5340013446778	11083	3S6339	UOC:BSU,BSV,BSW,BSX BRACKET,DOUBLE ANGL CORE TO GUARD..	2
30	PAFZZ	5310001174788	11083	5M2894	UOC:BSU,BSV,BSW,BSX WASHER,FLAT BRACKET MTG.....	14
31	PFFZZ	5306010949106	11083	0S1590	UOC:BSU,BSV,BSW,BSX BOLT,MACHINE BRACKET MTG.....	6
32	PAFZZ	5310004975907	11083	3B4509	UOC:BSU,BSV,BSW,BSX WASHER,LOCK BUSHING.....	2
33	PAFZZ	5310002453594	96906	MS35690-924	UOC:BSU,BSV,BSW,BSX NUT,PLAIN,HEXAGON BUSHING MTG.....	2
34	PFFZZ	2930012735803	11083	4H9837	UOC:BSU,BSV,BSW,BSX STRIP,ENGINE RADIAT.....	4
35	PAFZZ	2930009971452	11083	3S1802	UOC:BSU,BSV,BSW,BSX TANK,RADIATOR,BOTTO BOTTOM.....	1
36	PAFZZ	5330005808952	11083	6N4927	UOC:BSU,BSV,BSW,BSX GASKET.....	2
37	PFFZZ	2930013438528	11083	4H9966	UOC:BSU,BSV,BSW,BSX RETAINER,RADIATOR.....	4
38	PFFZZ	5306004263080	11083	1A5822	UOC:BSU,BSV,BSW,BSX BOLT,MACHINE BUMPER MTG.....	4
39	PFFZZ	5310005845272	96906	MS35338-48	UOC:BSU,BSV,BSW,BSX WASHER,LOCK BUMPER ASSY.....	2
40	PAFZZ	5310009307013	11083	4B4280	UOC:BSU,BSV,BSW,BSX WASHER,FLAT BUMPER MTG.....	4
41	PAFZZ	5340009714820	11083	3H8726	UOC:BSU,BSV,BSW,BSX BUMPER,NONMETALLIC.....	4
42	PFFZZ	5305010269518	11083	0S1571	UOC:BSU,BSV,BSW,BSX SCREW,CAP,HEXAGON H CAP.....	2
43	XDFZZ		11083	9S1333	UOC:BSU,BSV,BSW,BSX RETAINER,NUT AND BO.....	2
44	PAFZZ	5340001038882	11083	7H2988	UOC:BSU,BSV,BSW,BSX STRAP,RETAINING MTG BRACKET.....	2
45	PAFZZ	2590013438369	11083	5S7596	UOC:BSU,BSV,BSW,BSX BRACKET,VEHICULAR C.....	2
46	PAFFF	2930001676783	11083	5R1176	UOC:BSU,BSV,BSW,BSX CORE ASSEMBLY,RADIA.....	1
47	PAFZZ	2930002514136	11083	5R934	UOC:BSU,BSV,BSW,BSX PLATE ASSEMBLY,RADI.....	1
48	XAFZZ		11083	5R932	UOC:BSU,BSV,BSW,BSX .STRIP,RUBBER.....	1

END OF FIGURE

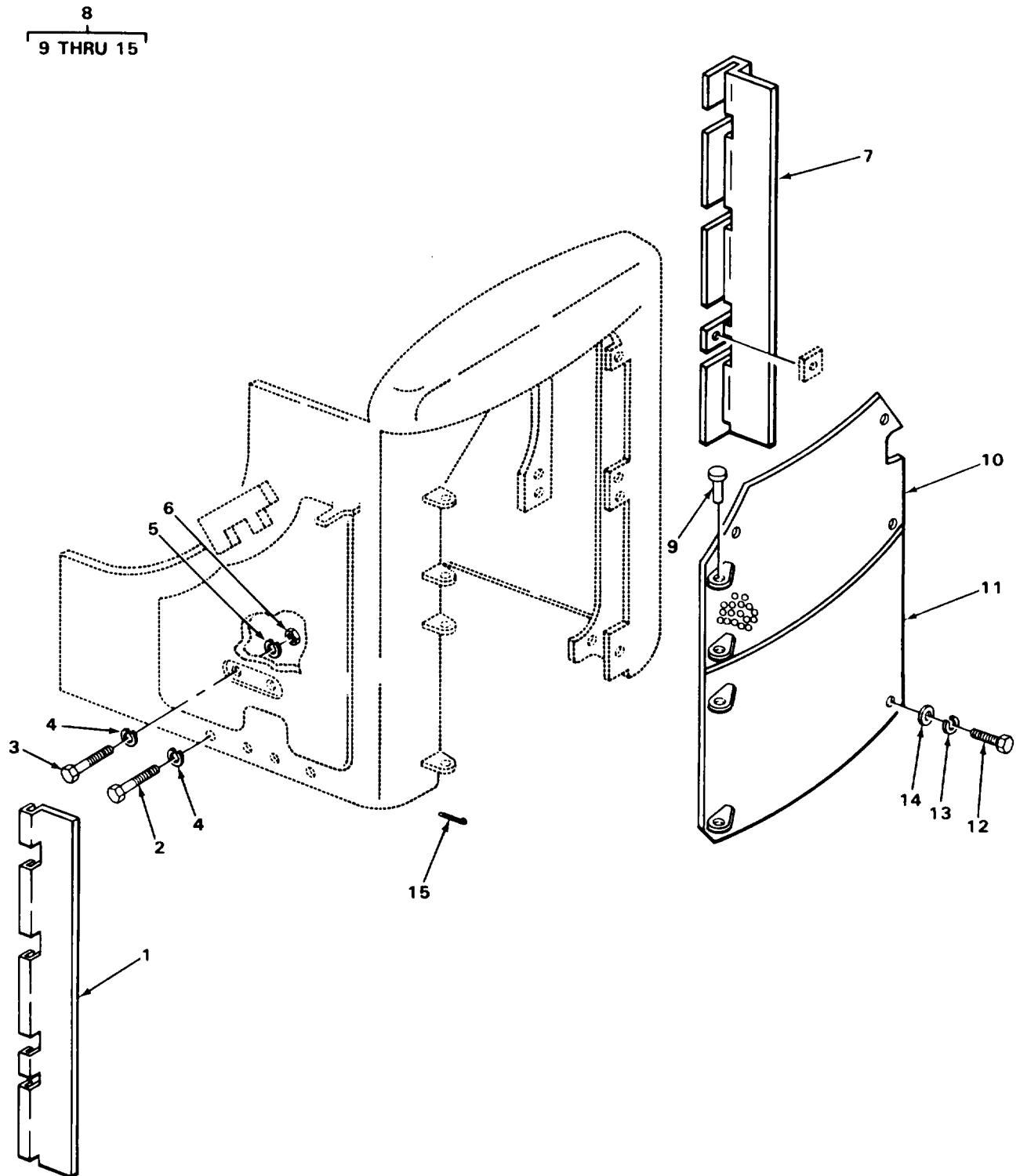

TA211042

FIGURE 70. RADIATOR GUARDS AND GRILL.

SECTION II			TM5-2410-233-24P			
(1)	(2)	(3)	(4)	(5)	(6)	(7)
ITEM NO	SMR CODE	NSN	CAGEC	PART NUMBER	DESCRIPTION AND USABLE ON CODES(UOC)	QTY
GROUP 0501 RADIATOR						
FIG. 70 RADIATOR GUARDS AND GRILL						
1	PAFZZ	2930004010586	11083	9S9249	BAFFLE ASSEMBLY,RAD RH.....	1
					UOC:BSU,BSV,BSW,BSX	
2	PAFZZ	5306004238117	11083	S1595	BOLT,MACHINE SHIELD MTG.....	4
					UOC:BSU,BSV,BSW,BSX	
3	PFFZZ	5306002604508	11083	S1594	BOLT,MACHINE SHIELD,AND STRIP	12
					MOUNTING.....	
					UOC:BSU,BSV,BSW,BSX	
4	PFFZZ	5310005845272	96906	MS35338-48	WASHER,LOCK ANGLE MTG.....	2
					UOC:BSU,BSV,BSW,BSX	
5	PAFZZ	5310005847889	96906	MS35338-53	WASHER,LOCK RADIATOR GUARD MTG....	10
					UOC:BSU,BSV,BSW,BSX	
6	PFFZZ	5310011231417	11083	1B4209	NUT,PLAIN,HEXAGON RADIATOR GUARD	10
					MTG.....	
					UOC:BSU,BSV,BSW,BSX	
7	PAFZZ	2930004010587	11083	9S9250	BAFFLE ASSEMBLY,RAD LH.....	1
					UOC:BSU,BSV,BSW,BSX	
8	XBFFF		11083	5R900	PLATE ASSEMBLY.....	1
					UOC:BSU,BSV,BSW,BSX	
9	PAFZZ	5315000641450	11083	4H4311	.PIN,STRAIGHT,HEADED PLATE HINGE...	4
					UOC:BSU,BSV,BSW,BSX	
10	PFFHH	2930002513455	11083	5R901	.PLATE ASSEMBLY,RADI.....	1
					UOC:BSU,BSV,BSW,BSX	
11	XDFHH		11083	9S8150	.PLATE ASSEMBLY, RAD.....	1
					UOC:BSU,BSV,BSW,BSX	
12	PFFZZ	5306004238116	90940	0035392-0	.BOLT,MACHINE PLATE MTG.....	4
					UOC:BSU,BSV,BSW,BSX	
13	PFFZZ	5310000455001	96906	MS35340-50	.WASHER,LOCK PLATE ASSY.....	4
					UOC:BSU,BSV,BSW,BSX	
14	PAFZZ	5310001097638	15434	S658	.WASHER,FLAT PLATE ASSY.....	4
					UOC:BSU,BSV,BSW,BSX	
15	PAFZZ	5315002341664	96906	MS24665-495	.PIN,COTTER HINGE PIN.....	4
					UOC:BSU,BSV,BSW,BSX	

END OF FIGURE

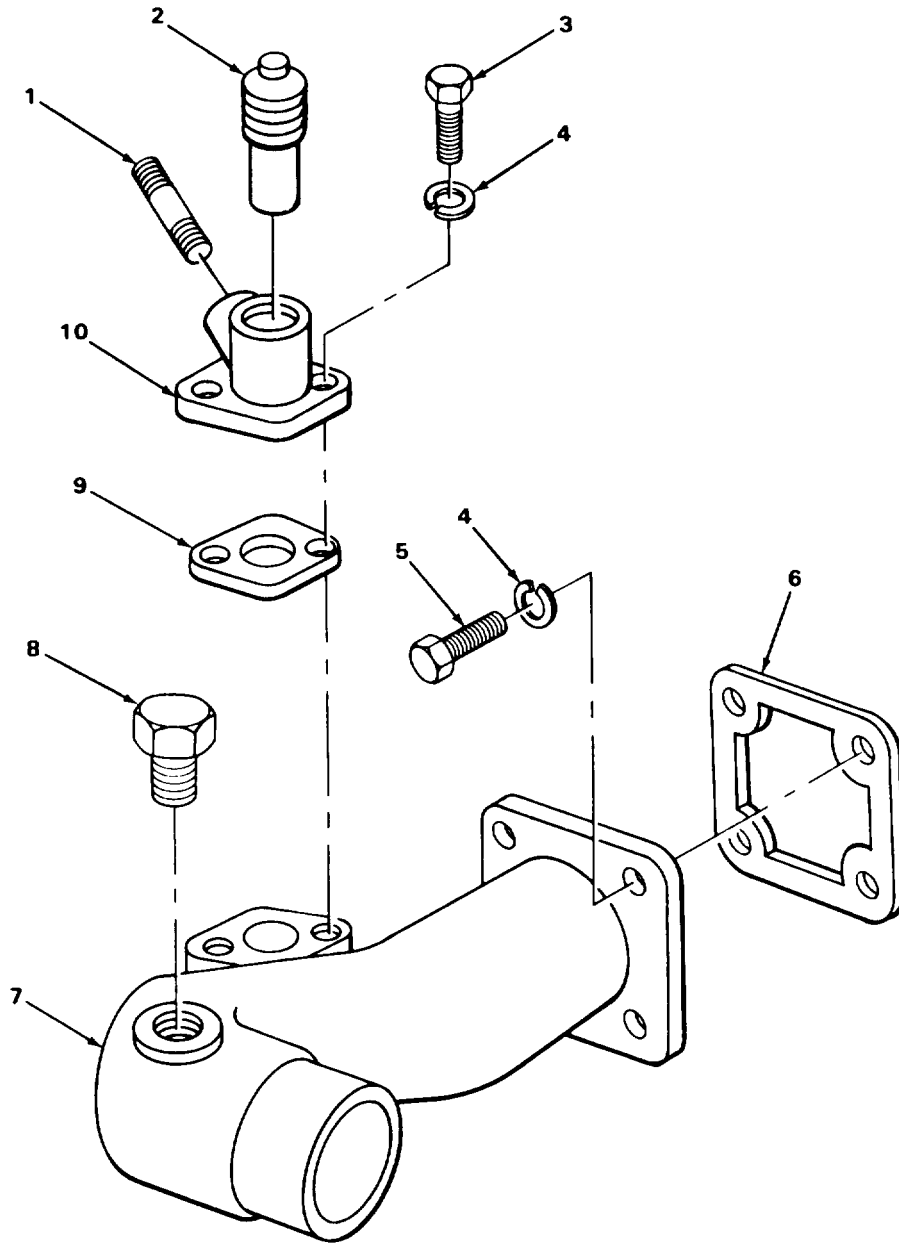

TA307006

FIGURE 71. WATER MANIFOLD.

SECTION II			TM5-2410-233-24P			
(1)	(2)	(3)	(4)	(5)	(6)	(7)
ITEM NO	SMR CODE	NSN	CAGEC	PART NUMBER	DESCRIPTION AND USABLE ON CODES(UOC)	QTY
GROUP 0503 WATER MANIFOLD, HEADERS, THERMOSTATS AND HOUSING GASKET						
FIG. 71 WATER MANIFOLD						
1	XBOZZ		81348	WVN351SPEC	NIPPLE,PIPE RADIATOR DRAIN.....	1
					UOC:BSU,BSV,BSW,BSX	
2	PFOZZ	5365003639900	11083	4B7739	PLUG,MACHINE THREAD ADAPTER.....	1
					UOC:BSU,BSV,BSW,BSX	
3	PFOZZ	5305000680511	80204	B1821BH038C125N	SCREW,CAP,HEXAGON H ADAPTER MTG....	2
					UOC:BSU,BSV,BSW,BSX	
4	PAOZZ	5310006379541	96906	MS35338-46	WASHER,LOCK ADAPTER,PIPE MOUNTING..	6
					UOC:BSU,BSV,BSW,BSX	
5	PAOZZ	5306004238194	11083	1A2029	BOLT,MACHINE PIPE MTG.....	4
					UOC:BSU,BSV,BSW,BSX	
6	PAOZZ	5330009309985	11083	3S1811	GASKET RADIATOR OUTLET PIPE.....	1
					UOC:BSU,BSV,BSW,BSX	
7	PAOZZ	4710004010589	11083	9S6291	PIPE,RADIATOR OUTLE.....	1
					UOC:BSU,BSV,BSW,BSX	
8	PAOZZ	4730006784749	79470	C3159X12	PLUG,PIPE OUTLET PIPE.....	1
					UOC:BSU,BSV,BSW,BSX	
9	PAOZZ	5330008937274	11083	8H9818	GASKET ADAPTER MTG.....	1
					UOC:BSU,BSV,BSW,BSX	
10	PAOZZ	3805009207472	11083	8H9819	ADAPTER,DRAIN PLUG RADIATOR.....	1
					UOC:BSU,BSV,BSW,BSX	

END OF FIGURE

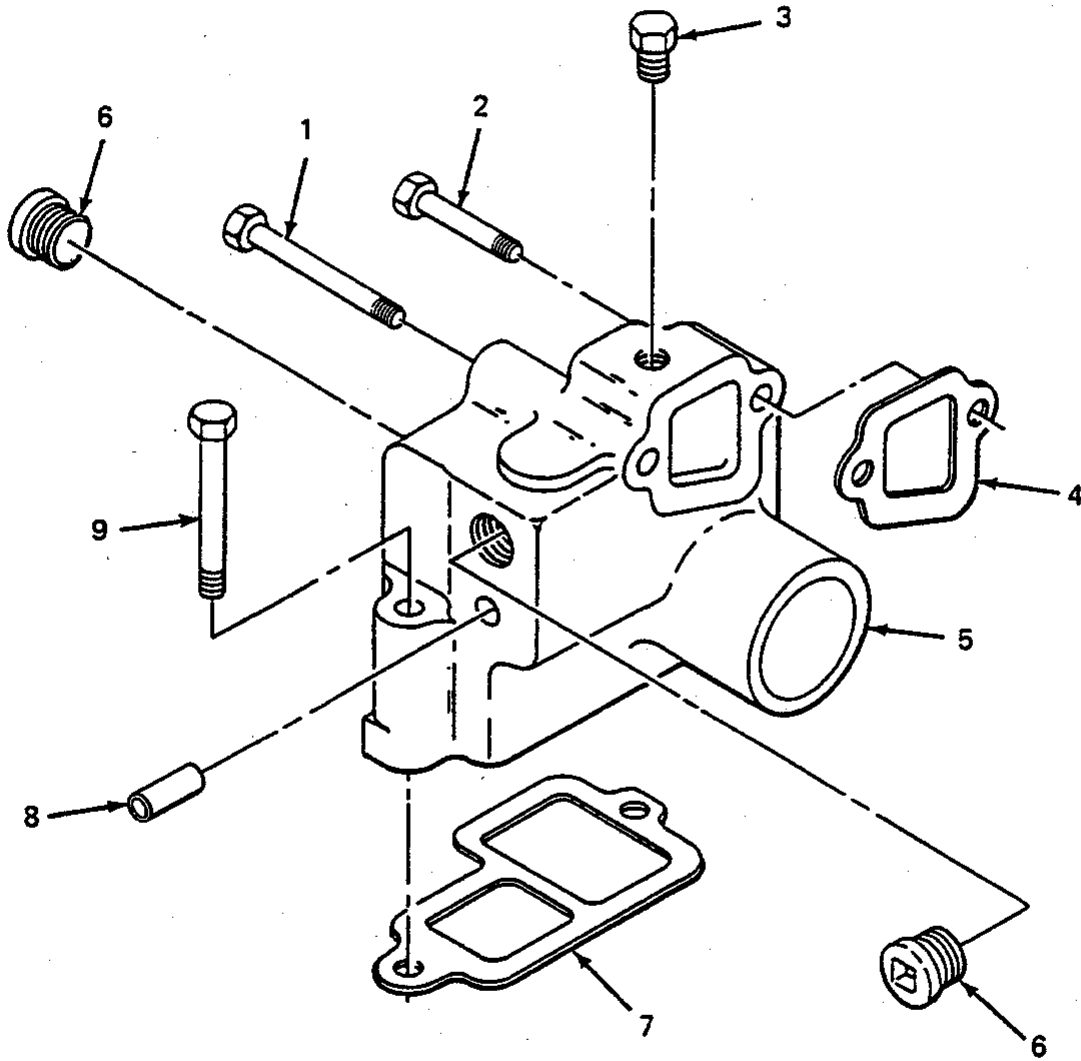

FIGURE 72. WATER MANIFOLD, 5R3715, 5R7757, 5R8357 ENGINES.

SECTION II			TM5-2410-233-24P			
(1)	(2)	(3)	(4)	(5)	(6)	(7)
ITEM NO	SMR CODE	NSN	CAGEC	PART NUMBER	DESCRIPTION AND USABLE ON CODES(UOC)	QTY
					GROUP 0503 WATER MANIFOLD, HEADERS, THERMOSTATS AND HOUSING GASKET	
					FIG. 72 WATER MANIFOLD, 5R3715, 5R7757, 5R8357 ENGINES	
1	PAOZZ	5306004262974	11083	T65	BOLT,MACHINE.....	1
					UOC:BSQ,BST,BSU,BSV,BSW,BSX,BSY,BSZ, GAB,RJG	
2	PAOZZ	5306010949106	11083	0S1590	BOLT,MACHINE.....	1
					UOC:BSQ,BST,BSU,BSV,BSW,BSX,BSY,BSZ, GAB,RJG	
3	PAOZZ	4730004275121	01276	2082-6B	PLUG,PIPE.....	1
					UOC:BSQ,BST,BSU,BSV,BSW,BSX,BSY,BSZ, GAB,RJG	
4	PAOZZ	5330010675728	11083	2P6132	GASKET PART OF KIT P/N 6V2525, 104-4993.....	1
					UOC:BSQ,BST,BSU,BSV,BSW,BSX,BSY,BSZ, GAB,RJG	
5	PFOZZ	2930011496719	11083	1N3958	ELBOW,OUTLET AND BY.....	1
					UOC:BSQ,BST,BSU,BSV,BSW,BSX,BSY,BSZ, GAB,RJG	
6	PAOZZ	4730001223969	11083	1B5174	PLUG,PIPE.....	3
					UOC:BSQ,BST,BSU,BSV,BSW,BSX,BSY,BSZ, GAB,RJG	
7	PAOZZ	5330011278574	11083	7N200	GASKET PART OF KIT P/N 6V2525, 104-4993.....	1
					UOC:BSQ,BST,BSU,BSV,BSW,BSX,BSY,BSZ, GAB,RJG	
8	PAOZZ	4710010593985	11083	5M6212	TUBE.....	2
					UOC:BSQ,BST,BSU,BSV,BSW,BSX,BSY,BSZ, GAB,RJG	
9	PAOZZ	5306004262932	11083	S1619	BOLT,MACHINE.....	2
					UOC:BSQ,BST,BSU,BSV,BSW,BSX,BSY,BSZ, GAB,RJG	

END OF FIGURE

SECTION II

TM 5-2410-233-24P

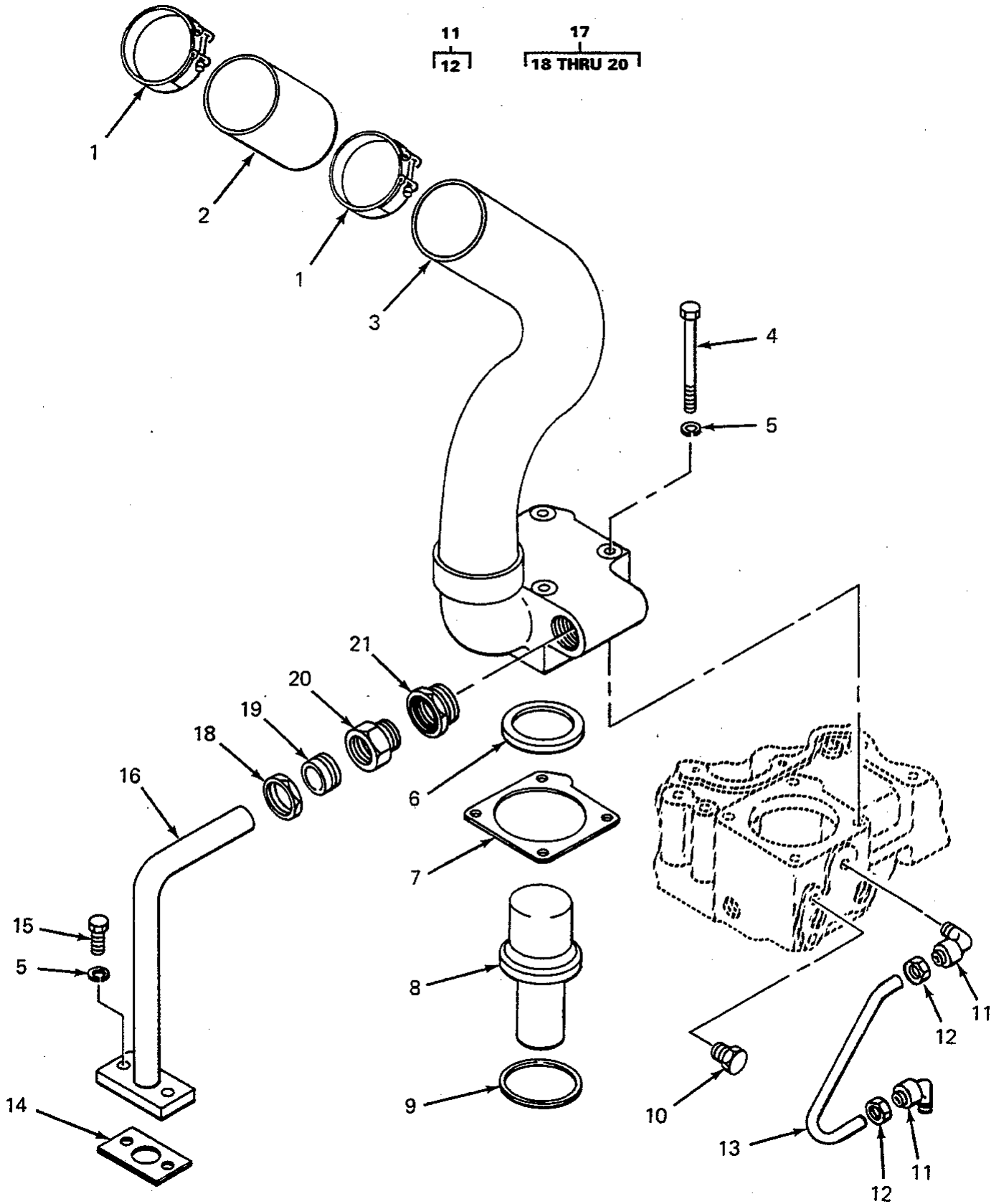

FIGURE 73. THERMOSTAT AND HOUSING, 5R0829, ENGINE.

SECTION II		TM5-2410-233-24P					
(1)	(2)	(3)	(4)	(5)	(6)	(7)	
ITEM NO	SMR CODE	NSN	CAGEC	PART NUMBER	DESCRIPTION AND USABLE ON CODES(UOC)	QTY	
GROUP 0503 WATER MANIFOLD, HEADERS, THERMOSTATS AND HOUSING GASKET							
FIG. 73 THERMOSTAT AND HOUSING, 5R0829 ENGINE							
1	PFOZZ	4730010595352	11083	5P0598	CLAMP, HOSE.....	2	
					UOC:BSR,BSS,BSU,BSV,BSW,BSX		
2	MOOZZ		11083	5P1262-12	HOSE MAKE FROM HOSE P/N 5P1262.....	1	
					UOC:BSR,BSS,BSU,BSV,BSW,BSX		
3	PFOZZ	4320011700750	11083	5R1854	HOUSING, LIQUID PUMP.....	1	
					UOC:BSR,BSS,BSU,BSV,BSW,BSX		
4	PAOZZ	5306004262974	11083	T65	BOLT, MACHINE.....	4	
					UOC:BSR,BSS,BSU,BSV,BSW,BSX		
5	PAOZZ	5310006379541	96906	MS35338-46	WASHER, LOCK.....	6	
					UOC:BSR,BSS,BSU,BSV,BSW,BSX		
6	PAOZZ	5330002466380	58312	3S9643-00	SEAL, PLAIN ENCASED.....	1	
					UOC:BSR,BSS,BSU,BSV,BSW,BSX		
7	PAOZZ	5330007607369	58312	5S9059-00	GASKET.....	1	
					UOC:BSR,BSS,BSU,BSV,BSW,BSX		
8	PFOZZ	6620006036417	55193	VD10176B	THERMOSTAT, FLOW CON.....	1	
					UOC:BSR,BSS,BSU,BSV,BSW,BSX		
9	PFOZZ	5310001194644	11083	5L7888	WASHER, RECESSED.....	1	
					UOC:BSR,BSS,BSU,BSV,BSW,BSX		
10	PAOZZ	4730004606725	11083	3J5389	PLUG, PIPE.....	1	
					UOC:BSR,BSS,BSU,BSV,BSW,BSX		
11	PFOZZ	4730008828621	58312	3B8998-00	ELBOW, PIPE TO TUBE.....	2	
					UOC:BSR,BSS,BSU,BSV,BSW,BSX		
12	PFOZZ	4730002788368	11083	1F1344	. INVERTED NUT, TUBE C.....	1	
					UOC:BSR,BSS,BSU,BSV,BSW,BSX		
13	XDOZZ	4710004321899	11083	5S6154	TUBE, BENT, METALLIC.....	1	
					UOC:BSR,BSS,BSU,BSV,BSW,BSX		
14	XDOZZ		11083	0T0225	GASKET.....	1	
					UOC:BSR,BSS,BSU,BSV,BSW,BSX		
15	PAOZZ	5306002604508	11083	S1594	BOLT, MACHINE.....	2	
					UOC:BSR,BSS,BSU,BSV,BSW,BSX		
16	XDOZZ	4710013516047	11083	5R1853	TUBE AND FITTINGS, M.....	1	
					UOC:BSR,BSS,BSU,BSV,BSW,BSX		
17	PFOZO	4730002889923	11083	4B3041	ADAPTER, STRAIGHT, PI.....	1	
					UOC:BSR,BSS,BSU,BSV,BSW,BSX		
18	PFOZZ	4730009514331	11083	5P6922	. ADAPTER, STRAIGHT, PI.....	1	
					UOC:BSR,BSS,BSU,BSV,BSW,BSX		
19	PAOZZ	4730013511693	11083	5P6239	. SLEEVE, FLARED, TUBE.....	1	
					UOC:BSR,BSS,BSU,BSV,BSW,BSX		
20	XDOZZ	4730013512858	11083	5P6240	. NUT, TUBE COUPLING.....	1	
					UOC:BSR,BSS,BSU,BSV,BSW,BSX		
21	PAOZZ	4730002783144	11083	6B9081	REDUCER, PIPE.....	1	
					UOC:BSR,BSS,BSU,BSV,BSW,BSX		

END OF FIGURE

SECTION II

TM 5-2410-233-24P

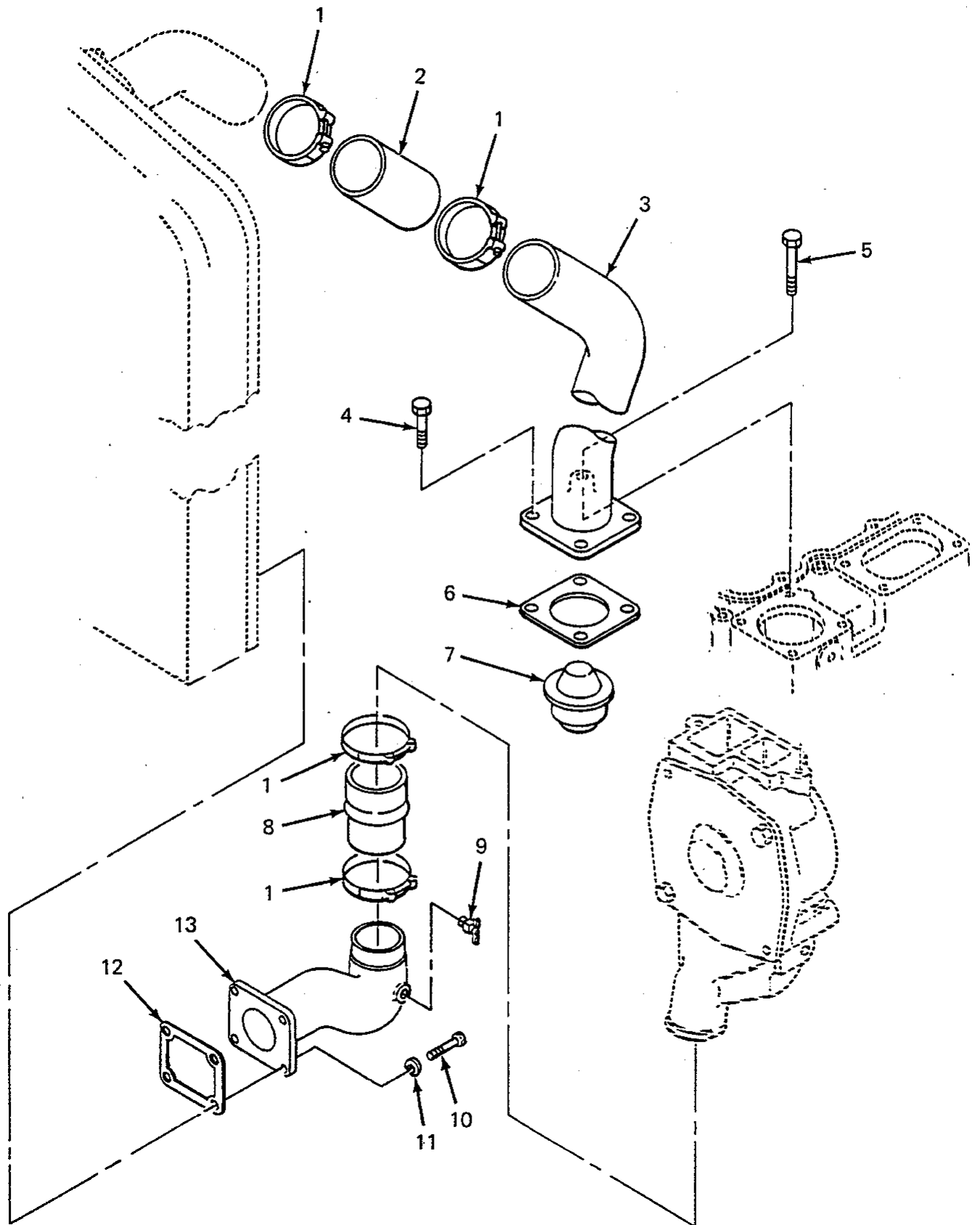

FIGURE 74. THERMOSTAT AND HOUSING, 5R3715, 5R7757, 5R8357 ENGINES.

SECTION II			TM5-2410-233-24P			
(1)	(2)	(3)	(4)	(5)	(6)	(7)
ITEM NO	SMR CODE	NSN	CAGEC	PART NUMBER	DESCRIPTION AND USABLE ON CODES(UOC)	QTY
					GROUP 0503 WATER MANIFOLD, HEADERS, THERMOSTATS AND HOUSING GASKET	
					FIG. 74 THERMOSTAT AND HOUSING, 5R3715, 5R7757, 5R8357 ENGINES	
1	PFOZZ	4730010595352	11083	5P598	CLAMP, HOSE.....	4
					UOC:BST,BSU,BSV,BSW,BSX,BSY,BSZ	
2	MOOZZ		11083	5P1262-12	HOSE MAKE FROM HOSE 5P1262, 12 INCHES LONG.....	1
					UOC:BST,BSU,BSV,BSW,BSX,BSY,BSZ	
3	PFOZZ	4710011072565	11083	5R3385	TUBE ASSEMBLY,METAL.....	1
					UOC:BST,BSU,BSV,BSW,BSX,BSY,BSZ	
4	PAOZZ	5306010534535	11083	2P3203	BOLT.....	3
					UOC:BST,BSU,BSV,BSW,BSX,BSY,BSZ	
5	PAOZZ	5306010545310	11083	2P3206	BOLT,MACHINE.....	1
					UOC:BST,BSU,BSV,BSW,BSX,BSY,BSZ	
6	PAOZZ	5330010948058	11083	7N0944	GASKET.....	1
					UOC:BST,BSU,BSV,BSW,BSX,BSY,BSZ	
7	PAOZZ	6685013520395	11083	7E3361	THEROSTAT, FLOW CONT.....	1
					UOC:BST,BSU,BSV,BSW,BSX,BSY,BSZ	
8	MOOZZ		11083	5P1263-13	HOSE, NONMETALLIC MAKE FROM HOSE 5P1263, 13 INCHES LONG.....	1
					UOC:BST,BSU,BSV,BSW,BSX,BSY,BSZ	
9	PAOZZ	4820000268473	11083	8F8151	COCK, DRAIN.....	1
					UOC:BST,BSU,BSV,BSW,BSX,BSY,BSZ	
10	PAOZZ	5306004238194	11083	1A2029	BOLT, MACHINE.....	4
					UOC:BST,BSU,BSV,BSW,BSX,BSY,BSZ	
11	PAOZZ	5310006379541	96906	MS35338-46	WASHER, LOCK.....	4
					UOC:BST,BSU,BSV,BSW,BSX,BSY,BSZ	
12	PAOZZ	5330009309985	11083	3S1811	GASKET.....	1
					UOC:BST,BSU,BSV,BSW,BSX,BSY,BSZ	
13	PFOZZ	4710013201587	11083	2P4193	PIPE, BENT, METALLIC.....	1
					UOC:BST,BSU,BSV,BSW,BSX,BSY,BSZ	

END OF FIGURE

SECTION II

TM 5-2410-233-24P

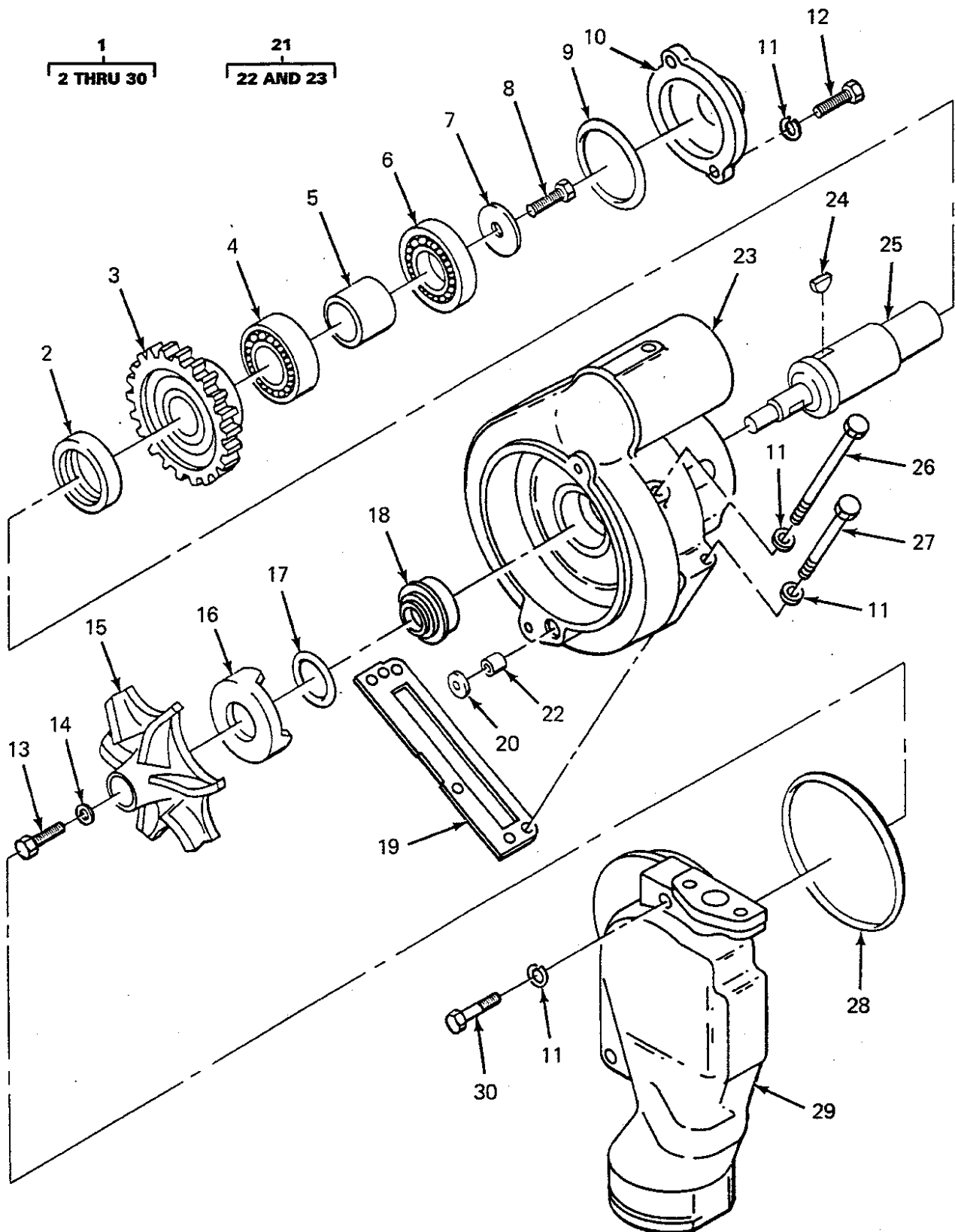

FIGURE 75. WATER PUMP, 5R0829 ENGINE.

SECTION II			TM5-2410-233-24P			
(1)	(2)	(3)	(4)	(5)	(6)	(7)
ITEM NO	SMR CODE	NSN	CAGEC	PART NUMBER	DESCRIPTION AND USABLE ON CODES(UOC)	QTY
GROUP 0504 WATER PUMP						
FIG. 75 WATER PUMP, 5R0829 ENGINE						
1	PAFFZ	2930009367096	11083	5S6684	PUMP, COOLING SYSTEM.....	1
					UOC:BSR,BSS,BSU,BSV,BSW,BSX	
2	PFFZZ	5330008908034	80201	509788	.SEAL, PLAIN ENCASED.....	1
					UOC:BSR,BSS,BSU,BSV,BSW,BSX	
3	PAFZZ	3020002234892	11083	5S6132	.GEAR.....	1
					UOC:BSR,BSS,BSU,BSV,BSW,BSX	
4	PAFZZ	3110005545403	21760	1205	.BEARING, BALL, ANNULA.....	1
					UOC:BSR,BSS,BSU,BSV,BSW,BSX	
5	XDFZZ		11083	5S6052	.SPACER.....	1
					UOC:BSR,BSS,BSU,BSV,BSW,BSX	
6	PAFZZ	3110001448519	58275	A058996	.BEARING, BALL, ANNULA.....	1
					UOC:BSR,BSS,BSU,BSV,BSW,BSX	
7	PFFZZ	5310002858867	78286	S14-35-5017	.WASHER, FLAT.....	1
					UOC:BSR,BSS,BSU,BSV,BSW,BSX	
8	PFFZZ	5305010156841	11083	0S1591	.SCREW.....	1
					UOC:BSR,BSS,BSU,BSV,BSW,BSX	
9	PAFZZ	5331004317139	11083	8S0768	.O-RING.....	1
					UOC:BSR,BSS,BSU,BSV,BSW,BSX	
10	PFFZZ	3110012479096	11083	5S6048	.PLATE, RETAINING, BEA.....	1
					UOC:BSR,BSS,BSU,BSV,BSW,BSX	
11	PAOZZ	5310006379541	81718	H2525M	.WASHER, LOCK.....	8
					UOC:BSR,BSS,BSU,BSV,BSW,BSX	
12	PFFZZ	5306002604508	11083	S1594	.BOLT, MACHINE.....	2
					UOC:BSR,BSS,BSU,BSV,BSW,BSX	
13	PAFZZ	5306004550462	11083	4L9337	.BOLT, MACHINE.....	1
					UOC:BSR,BSS,BSU,BSV,BSW,BSX	
14	PAFZZ	5310009998288	11083	9M6527	.WASHER, FLAT.....	1
					UOC:BSR,BSS,BSU,BSV,BSW,BSX	
15	PAFZZ	4320004276905	53591	A150662	.IMPELLER, PUMP, CENTR.....	1
					UOC:BSR,BSS,BSU,BSV,BSW,BSX	
16	PAFZZ	5330004317137	11083	8S8821	.PACKING, PREFORMED.....	1
					UOC:BSR,BSS,BSU,BSV,BSW,BSX	
17	PAFZZ	5365004328183	11083	8S7762	.RING.....	1
					UOC:BSR,BSS,BSU,BSV,BSW,BSX	
18	PAFZZ	5330004293976	11083	1N9177	.SEAL ASSY.....	1
					UOC:BSR,BSS,BSU,BSV,BSW,BSX	
19	PAOZZ	5330007607370	11083	5S6047	.GASKET.....	1
					UOC:BSR,BSS,BSU,BSV,BSW,BSX	
20	PAFZZ	5331004363369	11083	4J2506	.O-RING PART OF KIT P/N 6V4707, 6V4780, 103-6187.....	1
					UOC:BSR,BSS,BSU,BSV,BSW,BSX	
21	AFFFF		11083	5S6667	.HOUSING ASSEMBLY.....	1
					UOC:BSR,BSS,BSU,BSV,BSW,BSX	
22	PAFZZ	4730009247125	11083	4M1336	.SLEEVE, COMPRESSION.....	1
					UOC:BSR,BSS,BSU,BSV,BSW,BSX	
23	XDFZZ	2930013515945	11083	5S1207	.HOUSING, COOLANT PUM.....	1
					UOC:BSR,BSS,BSU,BSV,BSW,BSX	
24	PAFZZ	5315009447035	11083	8M5599	.KEY, WOODRUFF.....	1

SECTION II			TM5-2410-233-24P			
(1)	(2)	(3)	(4)	(5)	(6)	(7)
ITEM NO	SMR CODE	NSN	CAGEC	PART NUMBER	DESCRIPTION AND USABLE ON CODES(UOC)	QTY
25	PPFZZ	2930004115707	11083	5S6116	UOC:BSR,BSS,BSU,BSV,BSW,BSX .SHAFT,WATER PUMP.....	1
26	PAFZZ	5306006374927	11083	1A5183	UOC:BSR,BSS,BSU,BSV,BSW,BSX .BOLT,MACHINE.....	1
27	PPFZZ	5305008798351	11083	0L1352	UOC:BSR,BSS,BSU,BSV,BSW,BSX .SCREW,CAP,HEXAGON H.....	3
28	PAFZZ	5331010192448	96906	MS28775-249	UOC:BSR,BSS,BSU,BSV,BSW,BSX .O-RING PART OF KIT P/N 5R1425.	1
29	XDFZZ	2930013515946	11083	5S6664	UOC:BSR,BSS,BSU,BSV,BSW,BSX .HOUSING,COOLANT PUM.....	1
30	PAFZZ	5306010949106	11083	0S1590	UOC:BSR,BSS,BSU,BSV,BSW,BSX .BOLT,MACHINE.....	2

END OF FIGURE

SECTION II

TM 5-2410-233-24P

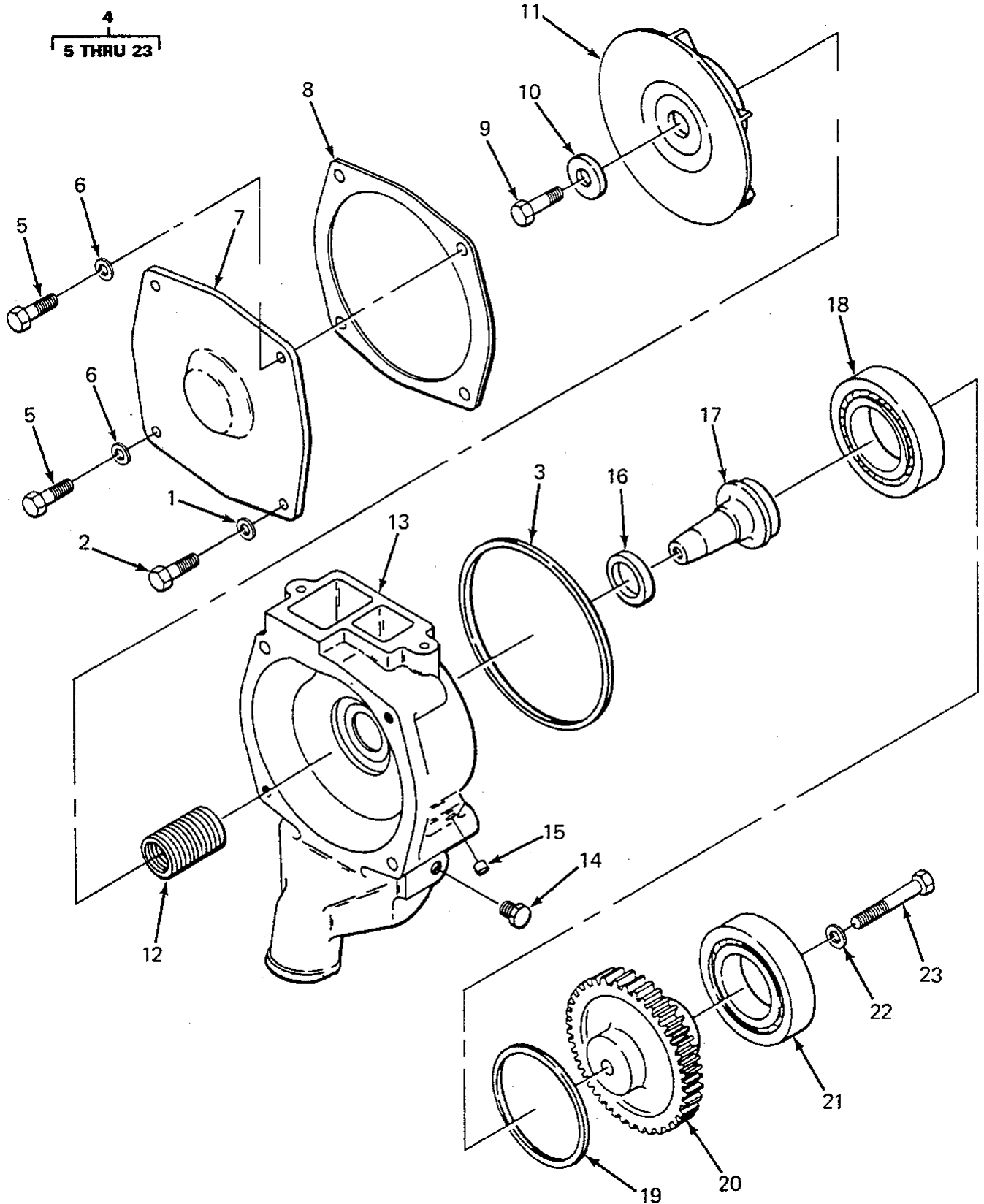

FIGURE 76. WATER PUMP, 5R3715, 5R7757, 5R8357 ENGINES.

SECTION II			TM5-2410-233-24P			
(1)	(2)	(3)	(4)	(5)	(6)	(7)
ITEM NO	SMR CODE	NSN	CAGEC	PART NUMBER	DESCRIPTION AND USABLE ON CODES(UOC)	QTY
GROUP 0504 WATER PUMP						
FIG. 76 WATER PUMP, 5R3715, 5R7757, 5R8357 ENGINES						
1	PAFZZ	5310001174788	11083	5M2894	WASHER, FLAT..... UOC:BSQ,BST,BSU,BSV,BSW,BSX,BSY,BSZ, GAB,RJG	2
2	PAFZZ	5306011591513	11083	0T0055	BOLT, MACHINE..... UOC:BSQ,BST,BSU,BSV,BSW,BSX,BSY,BSZ, GAB,RJG	2
3	PAFZZ	5331006635709	11083	5F3106	O-RING PART OF KIT P/N 5R1425, 6V1549,104-4993..... UOC:BSQ,BST,BSU,BSV,BSW,BSX,BSY,BSZ, GAB,RJG	1
4	PAFZZ	2930012552943	11083	2W8001	PUMP, COOLING SYSTEM..... UOC:BSQ,BST,BSU,BSV,BSW,BSX,BSY,BSZ, GAB,RJG	1
5	PAFZZ	5306002637301	11083	L1351	. BOLT, MACHINE..... UOC:BSQ,BST,BSU,BSV,BSW,BSX,BSY,BSZ, GAB,RJG	2
6	PAFZZ	5310001174788	11083	5M2894	. WASHER, FLAT..... UOC:BSQ,BST,BSU,BSV,BSW,BSX,BSY,BSZ, GAB,RJG	2
7	PAFZZ	5340011517395	11083	8N5929	. COVER, ACCESS..... UOC:BSQ,BST,BSU,BSV,BSW,BSX,BSY,BSZ, GAB,RJG	1
8	PAFZZ	5330011322201	11083	8N5928	. GASKET PART OF KIT P/N 104- 4993..... UOC:BSQ,BST,BSU,BSV,BSW,BSX,BSY,BSZ, GAB,RJG	1
9	PFFZZ	5306002286835	11083	4L6454	. BOLT, MACHINE..... UOC:BSQ,BST,BSU,BSV,BSW,BSX,BSY,BSZ, GAB,RJG	1
10	PAFZZ	5310009998288	11083	9M6527	. WASHER, FLAT..... UOC:BSQ,BST,BSU,BSV,BSW,BSX,BSY,BSZ, GAB,RJG	1
11	PAFZZ	2930011264959	11083	7N5910	. IMPELLER, PUMP, CENTR..... UOC:BSQ,BST,BSU,BSV,BSW,BSX,BSY,BSZ, GAB,RJG	1
12	PAFZZ	4320012740820	11083	1010700	. SEAL ASSEMBLY, SHAFT PART OF KIT P/N 104-4993..... UOC:BSQ,BST,BSU,BSV,BSW,BSX,BSY,BSZ, GAB,RJG	1
13	XDFZZ		11083	1W4619	. HOUSING, COOLANT PUM..... UOC:BSQ,BST,BSU,BSV,BSW,BSX,BSY,BSZ, GAB,RJG	1
14	PFFZZ	4730000892515	11083	5M6213	. PLUG, PIPE..... UOC:BSQ,BST,BSU,BSV,BSW,BSX,BSY,BSZ, GAB,RJG	1
15	PAFZZ	4330012031250	11083	4N5834	. FILTER ELEMENT, FLUI..... UOC:BSQ,BST,BSU,BSV,BSW,BSX,BSY,BSZ,	1

SECTION II			TM5-2410-233-24P			
(1)	(2)	(3)	(4)	(5)	(6)	(7)
ITEM NO	SMR CODE	NSN	CAGEC	PART NUMBER	DESCRIPTION AND USABLE ON CODES(UOC)	QTY
16	PAFZZ	5330013517095	11083	8C5210	GAB,RJG .SEAL,PLAIN PART OF KIT P/N 104-4993.....	1
17	PAFZZ	3040011780698	11083	2W7255	UOC:BSQ,BST,BSU,BSV,BSW,BSX,BSY,BSZ, GAB,RJG .SHAFT,SHOULDERED.....	1
18	PAFZZ	3110005545302	12128	W55	UOC:BSQ,BST,BSU,BSV,BSW,BSX,BSY,BSZ, GAB,RJG .BEARING,BALL,ANNULA.....	1
19	PAFZZ	5365010687087	11083	1K6985	UOC:BSQ,BST,BSU,BSV,BSW,BSX,BSY,BSZ, GAB,RJG .RING.....	1
20	XDFZZ	3020012674337	11083	7W0450	UOC:BSQ,BST,BSU,BSV,BSW,BSX,BSY,BSZ, GAB,RJG .GEAR,HELICAL.....	1
21	PAFZZ	3110005165490	02432	ATU47	UOC:BSQ,BST,BSU,BSV,BSW,BSX,BSY,BSZ, GAB,RJG .BEARING,BALL,ANNULA.....	1
22	PAFZZ	5310003750518	61510	CKE42A	UOC:BSQ,BST,BSU,BSV,BSW,BSX,BSY,BSZ, GAB,RJG .WASHER,FLAT.....	1
23	PAFZZ	5306002638950	11083	3B8428	UOC:BSQ,BST,BSU,BSV,BSW,BSX,BSY,BSZ, GAB,RJG .BOLT,MACHINE.....	1

END OF FIGURE

6
7

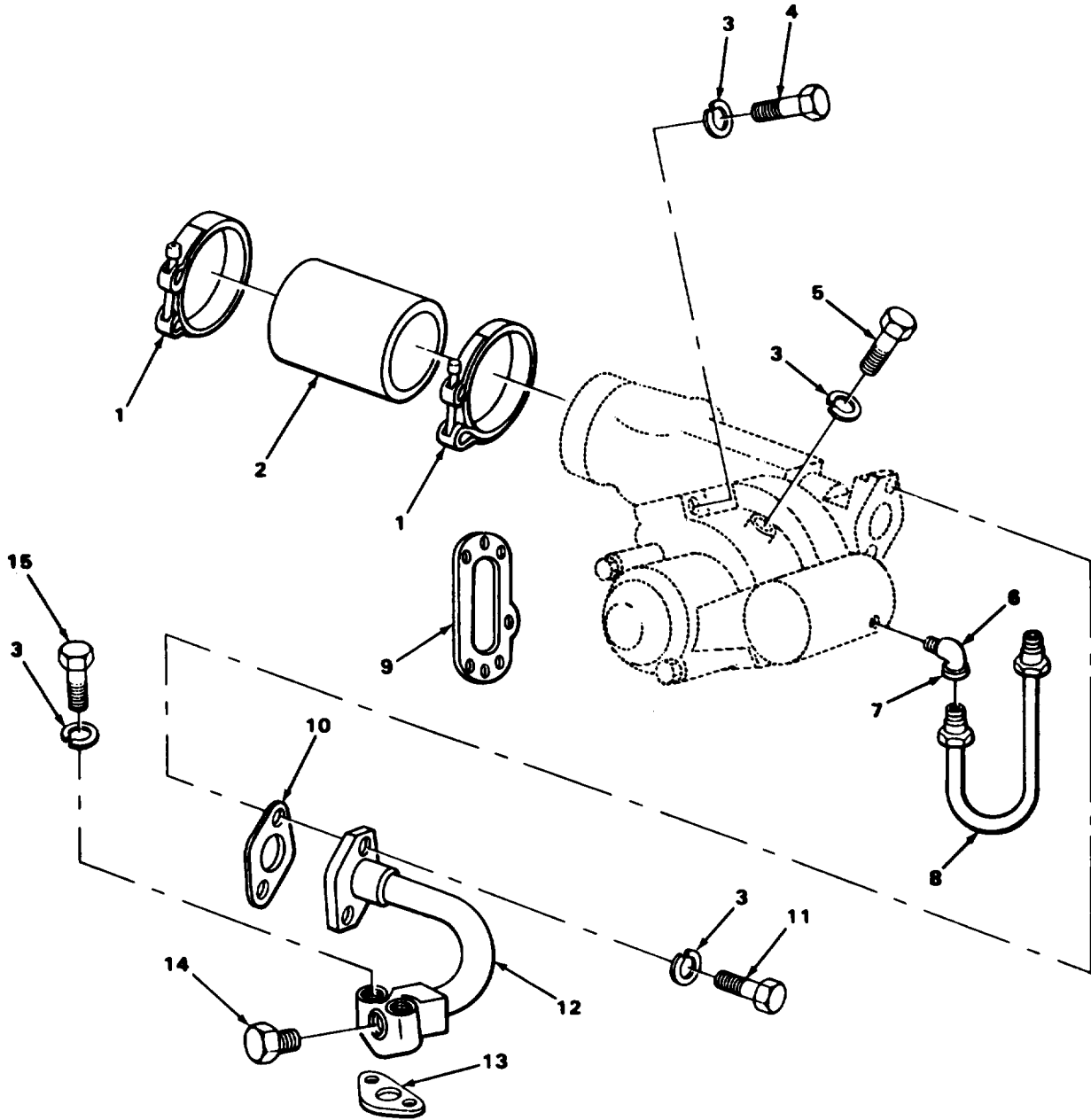

FIGURE 77. WATER PUMPS ATTACHING PARTS.

SECTION II			TM5-2410-233-24P			
(1)	(2)	(3)	(4)	(5)	(6)	(7)
ITEM NO	SMR CODE	NSN	CAGEC	PART NUMBER	DESCRIPTION AND USABLE ON CODES(UOC)	QTY
GROUP 0504 WATER PUMP						
FIG. 77 WATER PUMP ATTACHING PARTS						
1	PFOZZ	4730010595352	11083	5P0598	CLAMP,HOSE.....	2
					UOC:BSQ	
2	PAOZZ	4720002316285	11083	5P1265	HOSE,PREFORMED.....	1
					UOC:BSQ	
3	PAOZZ	5310005146849	11083	3B4506	WASHER,LOCK.....	8
					UOC:BSQ	
4	PAFZZ	5306006374927	11083	1A5183	BOLT,MACHINE.....	1
					UOC:BSQ	
5	PFFZZ	5306004262865	11083	L1352	BOLT,MACHINE.....	3
					UOC:BSQ	
6	PAOZZ	4730008828621	58312	3B8998-00	ELBOW,PIPE TO TUBE.....	2
					UOC:BSQ	
7	PFOZZ	4730002788368	11083	1F1344	INVERTED NUT,TUBE C.....	1
					UOC:BSQ	
8	XDOZZ	4710004321899	11083	5S6154	TUBE,BENT,METALLIC.....	1
					UOC:BSQ	
9	KFFZZ	5330007607370	11083	5S6047	GASKET.....	1
					UOC:BSQ	
10	PAOZZ	5330002975196	11083	T225	GASKET.....	1
					UOC:BSQ	
11	PAOZZ	5305008213869	80204	B1821BH038C175N	SCREW,CAP,HEXAGON H.....	2
					UOC:BSQ	
12	XDOZZ		11083	8S0897	TUBE ASSY,WATER.....	1
					UOC:BSQ	
13	PAOZZ	5330007607368	11083	5S9588	GASKET.....	1
					UOC:BSQ	
14	PAOZZ	4730004606725	11083	3J5389	PLUG,PIPE.....	1
					UOC:BSQ	
15	PAOZZ	5306002604508	11083	S1594	BOLT,MACHINE.....	2
					UOC:BSQ	

END OF FIGURE

6
7 THRU 9

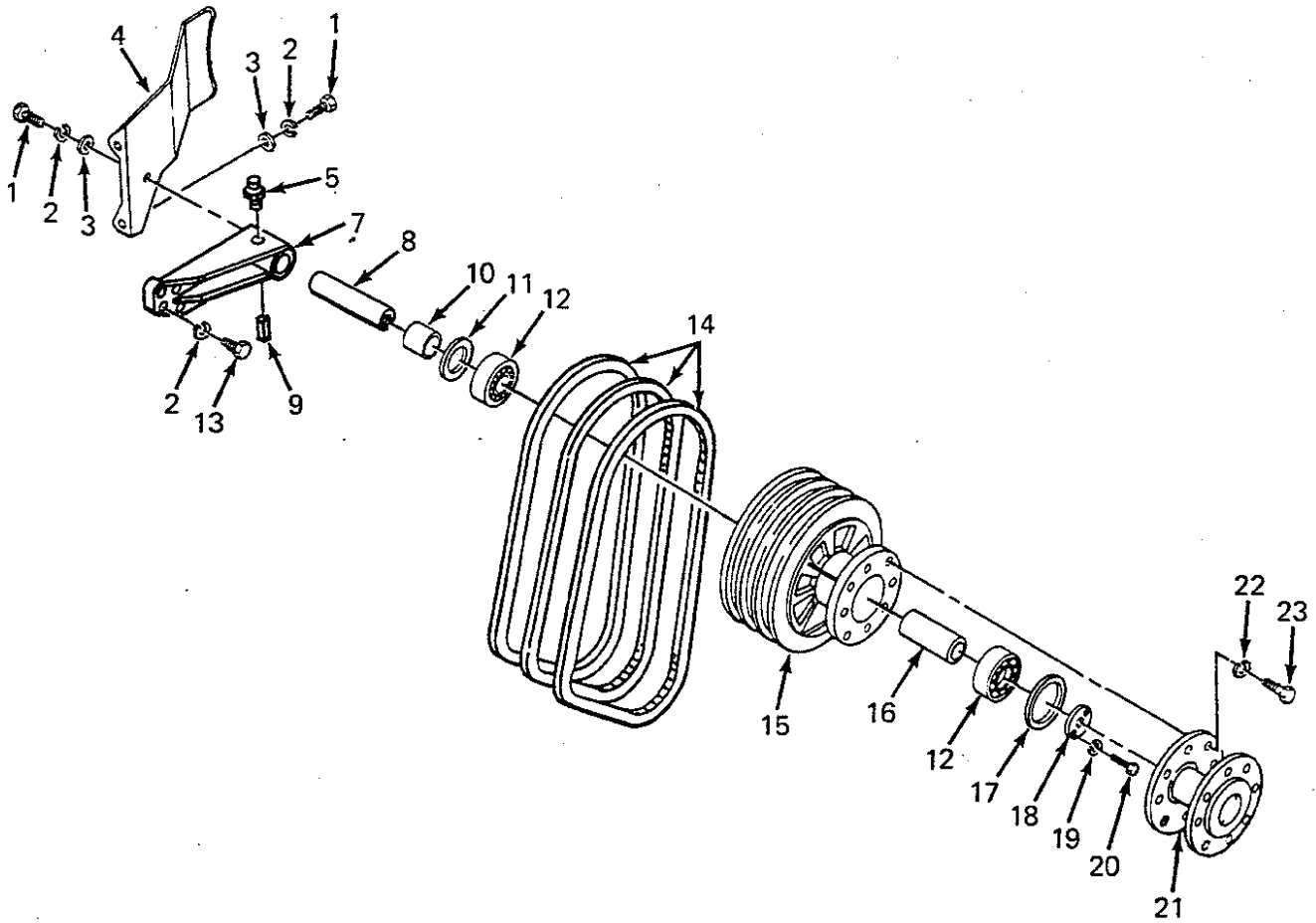

FIGURE 78. FAN DRIVE ASSEMBLY, 5R0829 ENGINE.

SECTION II			TM5-2410-233-24P			
(1)	(2)	(3)	(4)	(5)	(6)	(7)
ITEM NO	SMR CODE	NSN	CAGEC	PART NUMBER	DESCRIPTION AND USABLE ON CODES(UOC)	QTY
GROUP 0505 FAN ASSEMBLY						
FIG. 78 FAN DRIVE ASSEMBLY, 5R0829 ENGINE						
1	PAOZZ	5306004238117	11083	S1595	BOLT, MACHINE.....	3
					UOC:BSR,BSS,BSU,BSV,BSW,BSX	
2	PFOZZ	5310005845272	96906	MS35338-48	WASHER, LOCK.....	7
					UOC:BSR,BSS,BSU,BSV,BSW,BSX	
3	PAOZZ	5310009307013	11083	4B4280	WASHER, FLAT.....	3
					UOC:BSR,BSS,BSU,BSV,BSW,BSX	
4	PFOZZ	5340012817961	11083	5R1821	BRACKET, MOUNTING.....	1
					UOC:BSR,BSS,BSU,BSV,BSW,BSX	
5	PAOZZ	4730000504208	96906	MS15003-1	FITTING, LUBRICATION.....	1
					UOC:BSR,BSS,BSU,BSV,BSW,BSX	
6	PFOOO	5342011457024	11083	9S6172	BRACKET ASSEMBLY.....	1
					UOC:BSR,BSS,BSU,BSV,BSW,BSX	
7	XAOZZ		11083	9S6158	.BRACKET-FAN.....	1
					UOC:BSR,BSS,BSU,BSV,BSW,BSX	
8	XDOZZ	3040013520014	11083	8S5458	.SHAFT, STRAIGHT.....	1
					UOC:BSR,BSS,BSU,BSV,BSW,BSX	
9	PAOZZ	5315003627367	11083	5B5812	.PIN, STRAIGHT, HEADLE.....	1
					UOC:BSR,BSS,BSU,BSV,BSW,BSX	
10	PFOZZ	5365010901297	11083	4H1566	SPACER.....	1
					UOC:BSR,BSS,BSU,BSV,BSW,BSX	
11	PAOZZ	5330001311649	11083	5M9739	SEAL, PLAIN ENCASED.....	1
					UOC:BSR,BSS,BSU,BSV,BSW,BSX	
12	PAOZZ	3110005545302	12128	W55	BEARING, BALL, ANNULA.....	2
					UOC:BSR,BSS,BSU,BSV,BSW,BSX	
13	PAOZZ	5306002736357	11083	1A1460	BOLT, MACHINE.....	4
					UOC:BSR,BSS,BSU,BSV,BSW,BSX	
14	PAOZZ	3030004843219	11083	5R2455	BELTS, V, MATCHED SET.....	1
					UOC:BSR,BSS,BSU,BSV,BSW,BSX	
15	XDOZA	3020002292672	11083	5R1186	PULLEY, GROOVE.....	1
					UOC:BSR,BSS,BSU,BSV,BSW,BSX	
16	PFOZZ	5365012754988	11083	8S5160	SPACER, RING.....	1
					UOC:BSR,BSS,BSU,BSV,BSW,BSX	
17	PAOZZ	5331008626861	09990	2-338N951-75	O-RING.....	1
					UOC:BSR,BSS,BSU,BSV,BSW,BSX	
18	PFOZZ	5365008241427	11083	7S1175	SPACER, PLATE.....	1
					UOC:BSR,BSS,BSU,BSV,BSW,BSX	
19	PAOZZ	5340003517006	11083	9M909	RETAINER, NUT AND BO.....	2
					UOC:BSR,BSS,BSU,BSV,BSW,BSX	
20	PAOZZ	5306002637301	11083	L1351	BOLT, MACHINE.....	2
					UOC:BSR,BSS,BSU,BSV,BSW,BSX	
21	PAOZZ	2930004025562	11083	9S9686	ADAPTER, FAN.....	1
					UOC:BSR,BSS,BSU,BSV,BSW,BSX	
22	PAOZZ	5310006379541	96906	MS35338-46	WASHER, LOCK.....	8
					UOC:BSR,BSS,BSU,BSV,BSW,BSX	
23	PAOZZ	5305000680511	80204	B1821BH038C125N	SCREW, CAP, HEXAGON H.....	8
					UOC:BSR,BSS,BSU,BSV,BSW,BSX	

END OF FIGURE

SECTION II

TM 5-2410-233-24P

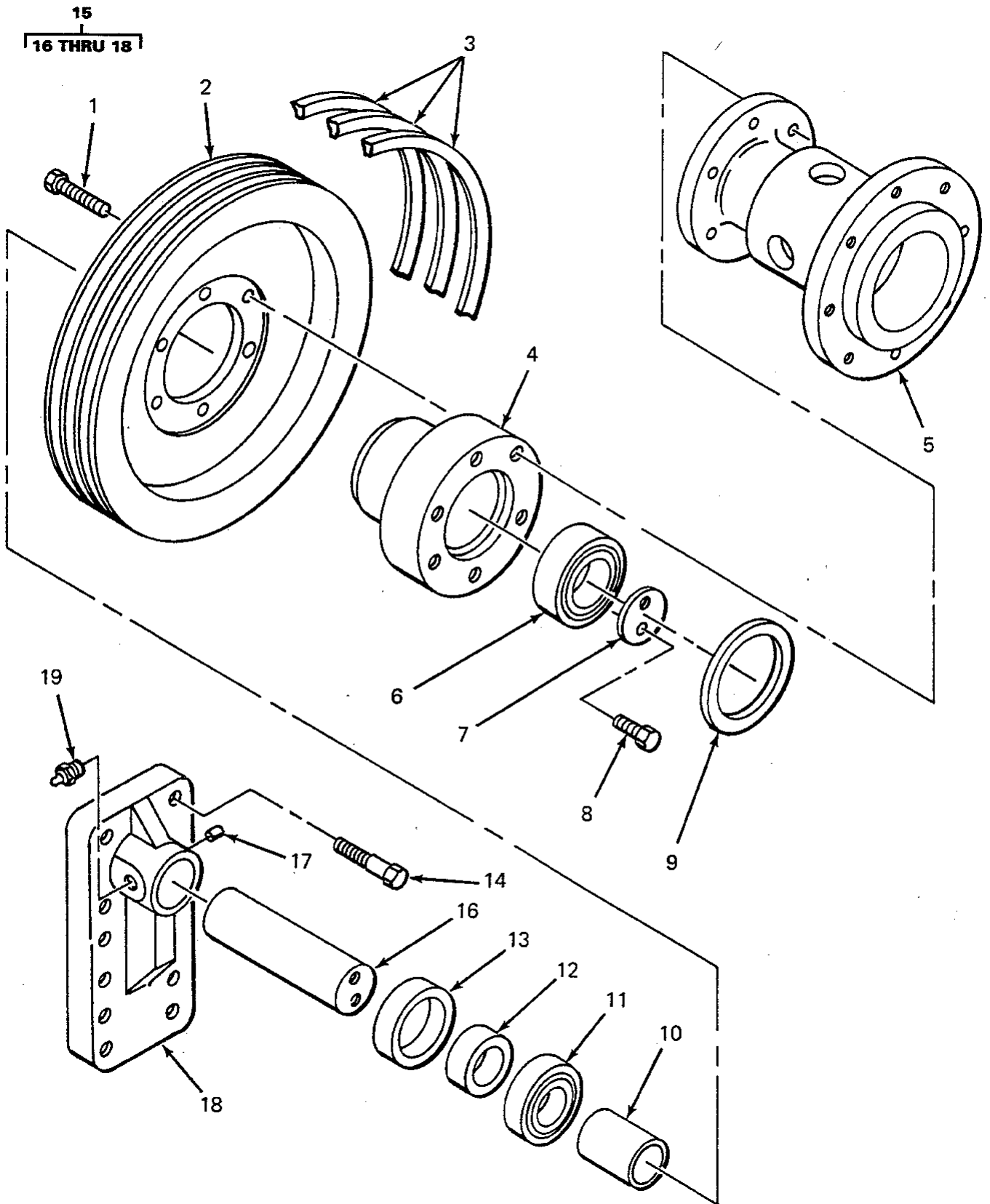

FIGURE 79. FAN DRIVE ASSEMBLY, 5R3715, 5R7757, 5R8357 ENGINES.

SECTION II			TM5-2410-233-24P			
(1)	(2)	(3)	(4)	(5)	(6)	(7)
ITEM NO	SMR CODE	NSN	CAGEC	PART NUMBER	DESCRIPTION AND USABLE ON CODES(UOC)	QTY
GROUP 0505 FAN ASSEMBLY						
FIG. 79 FAN DRIVE ASSEMBLY, 5R3715, 5R7757, 5R8357 ENGINES						
1	PFOZZ	5306010534537	11083	2P3207	BOLT..... UOC:BSQ,BST,BSU,BSV,BSW,BSX,BSY,BSZ, GAB,RJG	6
2	XDOZZ	3020013160217	11083	5R3380	PULLEY,GROOVE..... UOC:BSQ,BST,BSU,BSV,BSW,BSX,BSY,BSZ, GAB,RJG	1
3	PAOZZ	3030004843219	11083	5R2455	BELTS,V,MATCHED SET..... UOC:BSQ,BST,BSU,BSV,BSW,BSX,BSY,BSZ, GAB,RJG	1
4	PFOZZ	2930010508012	11083	2P1757	HUB,FAN CLUTCH..... UOC:BSQ,BST,BSU,BSV,BSW,BSX,BSY,BSZ, GAB,RJG	1
5	PFOZZ	2930012538644	11083	2P2788	HUB,FAN CLUTCH..... UOC:BSQ,BST,BSU,BSV,BSW,BSX,BSY,BSZ, GAB,RJG	1
6	PAOZZ	3110005555207	23040	BB7065	BEARING,BALL,ANNULA..... UOC:BSQ,BST,BSU,BSV,BSW,BSX,BSY,BSZ, GAB,RJG	1
7	PAOZZ	5365004982962	11083	5S7264	SPACER,PLATE..... UOC:BSQ,BST,BSU,BSV,BSW,BSX,BSY,BSZ, GAB,RJG	1
8	PAOZZ	5306011604498	11083	6V4626	BOLT,SELF-LOCKING..... UOC:BSQ,BST,BSU,BSV,BSW,BSX,BSY,BSZ, GAB,RJG	2
9	PAOZZ	5331008626861	09990	2-338N951-75	O-RING..... UOC:BSQ,BST,BSU,BSV,BSW,BSX,BSY,BSZ, GAB,RJG	1
10	PAOZZ	5365011470083	11083	8N5305	SPACER,SLEEVE..... UOC:BSQ,BST,BSU,BSV,BSW,BSX,BSY,BSZ, GAB,RJG	1
11	PFOZZ	3110005165490	11083	8H9789	BEARING,BALL,ANNULA..... UOC:BSQ,BST,BSU,BSV,BSW,BSX,BSY,BSZ, GAB,RJG	1
12	PAOZZ	5365004982920	11083	5S9062	SPACER..... UOC:BSQ,BST,BSU,BSV,BSW,BSX,BSY,BSZ, GAB,RJG	1
13	PAOZZ	5330004982905	11083	5S2106	SEAL,PLAIN ENCASED PART OF KIT P/N 6V1549..... UOC:BSQ,BST,BSU,BSV,BSW,BSX,BSY,BSZ, GAB,RJG	1
14	PAOZZ	5305000712069	11083	5P2566	SCREW,CAP,HEXAGON H..... UOC:BSQ,BST,BSU,BSV,BSW,BSX,BSY,BSZ, GAB,RJG	4
15	PFOZZ	5340011489802	11083	1P9945	BRACKET,MOUNTING..... UOC:BSQ,BST,BSU,BSV,BSW,BSX,BSY,BSZ, GAB,RJG	1
16	PAOZZ	3040011476412	11083	1P9946	.SHAFT,STRAIGHT.....	1

SECTION II			TM5-2410-233-24P			
(1)	(2)	(3)	(4)	(5)	(6)	(7)
ITEM NO	SMR CODE	NSN	CAGEC	PART NUMBER	DESCRIPTION AND USABLE ON CODES(UOC)	QTY
17	PAOZZ	5315003627367	11083	5B5812	UOC:BSQ,BST,BSU,BSV,BSW,BSX,BSY,BSZ,GAB,RJG .PIN,STRAIGHT,HEADLE.....	1
18	PAOZZ	5340011489803	11083	1P9899	UOC:BST,BSU,BSV,BSW,BSX,BSY,BSZ,GAB,RJG .BRACKET.....	1
19	PAOZZ	4730000504208	96906	MS15003-1	UOC:BST,BSU,BSV,BSW,BSX,BSY,BSZ,GAB,RJG FITTING,LUBRICATION.....	1

END OF FIGURE

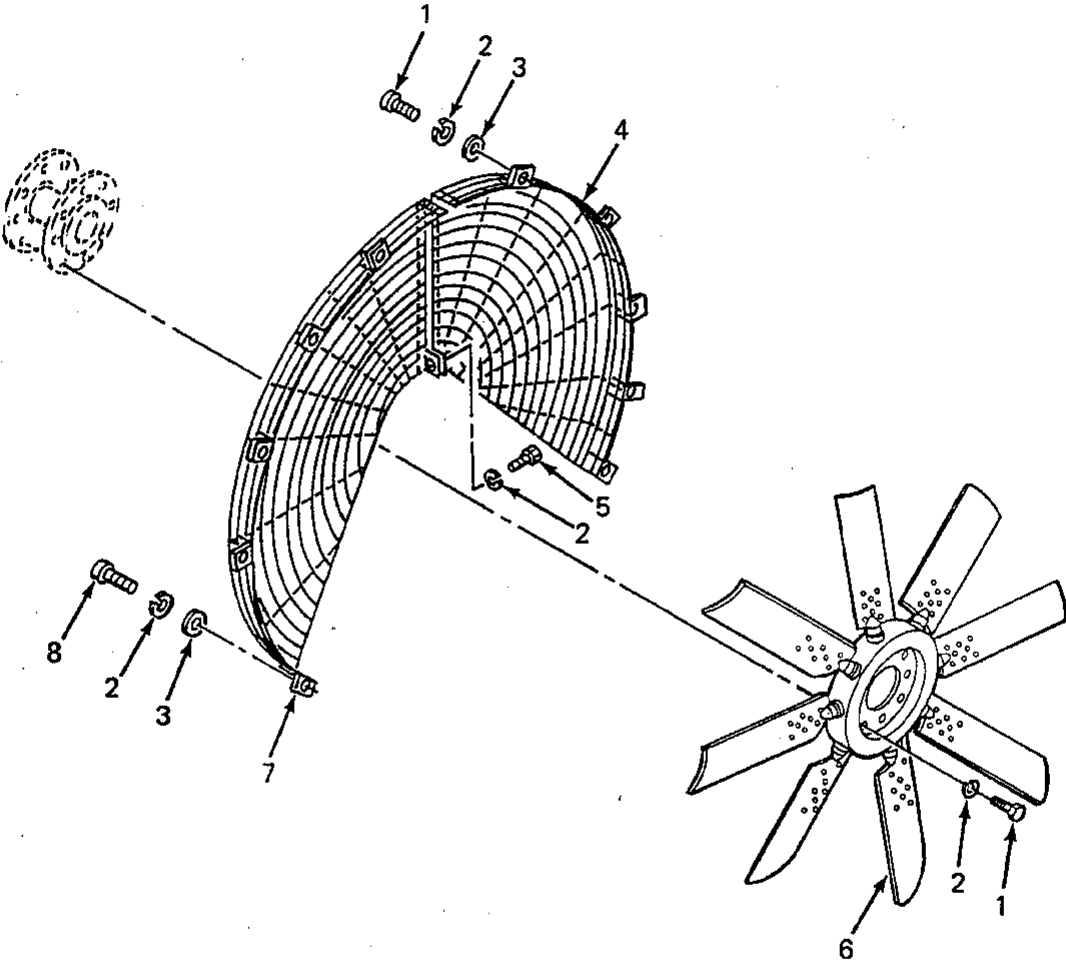
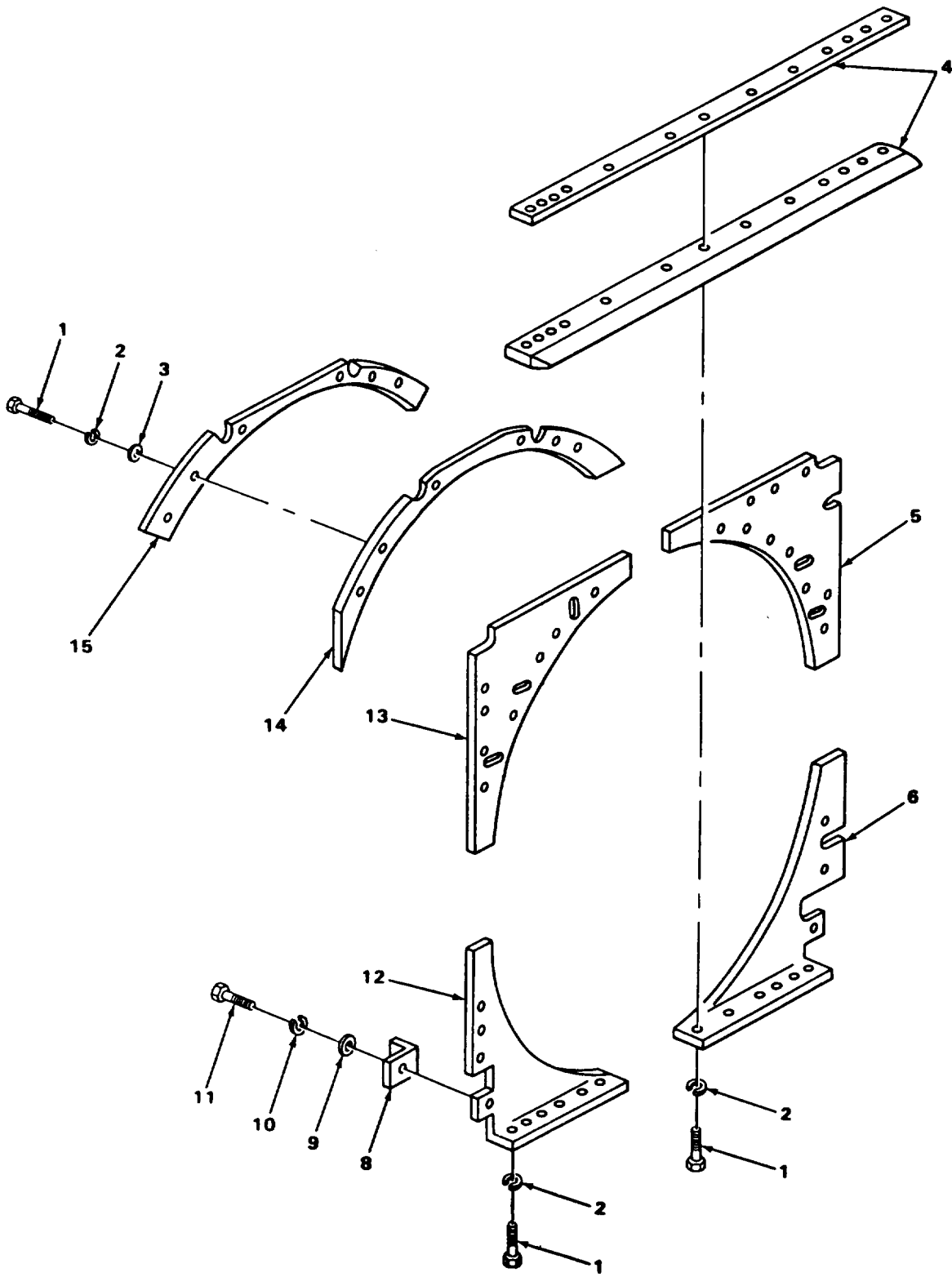

FIGURE 79A. FAN AND FAN GUARD ASSEMBLY, 5R0829, 5R3715, 5R7757, 5R8357 ENGINES.

SECTION II			TM5-2410-233-24P			
(1)	(2)	(3)	(4)	(5)	(6)	(7)
ITEM NO	SMR CODE	NSN	CAGEC	PART NUMBER	DESCRIPTION AND USABLE ON CODES(UOC)	QTY
GROUP 0505 FAN ASSEMBLY						
FIG. 79A FAN AND FAN GUARD ASSEMBLY, 5R0829, 5R3715, 5R7757, 5R8357 ENGINES						
1	PFOZZ	5306006982150	11083	0L2070	BOLT,MACHINE.....	4
					UOC:BSQ,BSS	
2	PFOZZ	5310006379541	96906	MS35338-46	WASHER,LOCK.....	19
					UOC:BSQ,BSS	
3	PFOZZ	5310000806004	96906	MS27183-14	WASHER,FLAT.....	10
					UOC:BSQ,BSS	
4	PFOZZ	4140012901732	11083	9S6531	GUARD,FAN IMPELLER.....	1
					UOC:BSQ,BSS	
5	PFOZZ	5305002528919	11083	0S0509	SCREW,CAP,HEXAGON H 3/8" 16NC 3/4" LONG.....	1
					UOC:BSQ,BSS	
6	PFOZZ	2930004010482	1HK95	H3S4132	IMPELLER,FAN,AXIAL.....	1
					UOC:BSQ,BSS	
7	PFOZZ	4140012901733	11083	9S6532	GUARD,FAN IMPELLER.....	1
					UOC:BSQ,BSS	
8	PFOZZ	5305000680511	80204	B1821BH038C125N	SCREW,CAP,HEXAGON H.....	14
					UOC:BSQ,BSS	

END OF FIGURE



TA211043

FIGURE 80. FAN SHIELD.

SECTION II			TM5-2410-233-24P			
(1)	(2)	(3)	(4)	(5)	(6)	(7)
ITEM NO	SMR CODE	NSN	CAGEC	PART NUMBER	DESCRIPTION AND USABLE ON CODES(UOC)	QTY
GROUP 0505 FAN ASSEMBLY						
FIG. 80 FAN SHIELD						
1	PAFZZ	5306004240086	11083	7B3235	BOLT,MACHINE ANGLE MTG.....	2
					UOC:BSU,BSV,BSW,BSX	
2	PAFZZ	5310006379541	96906	MS35338-46	WASHER,LOCK STRIP MTG.....	12
					UOC:BSU,BSV,BSW,BSX	
3	PAFZZ	5310001174788	11083	5M2894	WASHER,FLAT STRIP MTG.....	12
					UOC:BSU,BSV,BSW,BSX	
4	PAFZZ	2930004035447	11083	5S8423	BAFFLE ASSEMBLY RADIATOR.....	1
					UOC:BSU,BSV,BSW,BSX	
5	PFFZZ	2930012453694	11083	9S9268	SHROUD,FAN,RADIATOR UPPER,LH.....	1
					UOC:BSU,BSV,BSW,BSX	
6	PFFZZ	2930012228317	11083	9S9266	SHIELD ASSEMBLY,RAD LOWER,LH.....	1
					UOC:BSU,BSV,BSW,BSX	
7	PAFZZ	5306001975031	11083	2H3746	BOLT,MACHINE RADIATOR GUARD MTG....	10
					UOC:BSU,BSV,BSW,BSX	
8	XBFZZ		11083	3S4856	BRACKET,ANGLE.....	2
					UOC:BSU,BSV,BSW,BSX	
9	PAFZZ	5310009307013	11083	4B4280	WASHER,FLAT ANGLE MTG.....	2
					UOC:BSU,BSV,BSW,BSX	
10	PFFZZ	5310005845272	96906	MS35338-48	WASHER,LOCK RADIATOR GUARD MTG....	8
					UOC:BSU,BSV,BSW,BSX	
11	PAFZZ	5306004238117	11083	S1595	BOLT,MACHINE ANGLE MTG.....	2
					UOC:BSU,BSV,BSW,BSX	
12	PFFZZ	2930012795697	11083	9S9265	SHROUD,FAN,RADIATOR LOWER,RH.....	1
					UOC:BSU,BSV,BSW,BSX	
13	XBFZZ		11083	9S9267	SHIELD ASSEMBLY,FAN UPPER,RH.....	1
					UOC:BSU,BSV,BSW,BSX	
14	MFFZZ		19207	4035498-01	BAFFLE,FAN MAKE FROM BAFFLE P/N 9S9262.....	4
					UOC:BSU,BSV,BSW,BSX	
15	PFFZZ	5365012574351	11083	9S9269	SPACER,PLATE FAN BAFFLE.....	4
					UOC:BSU,BSV,BSW,BSX	

END OF FIGURE

13
14 THRU 16

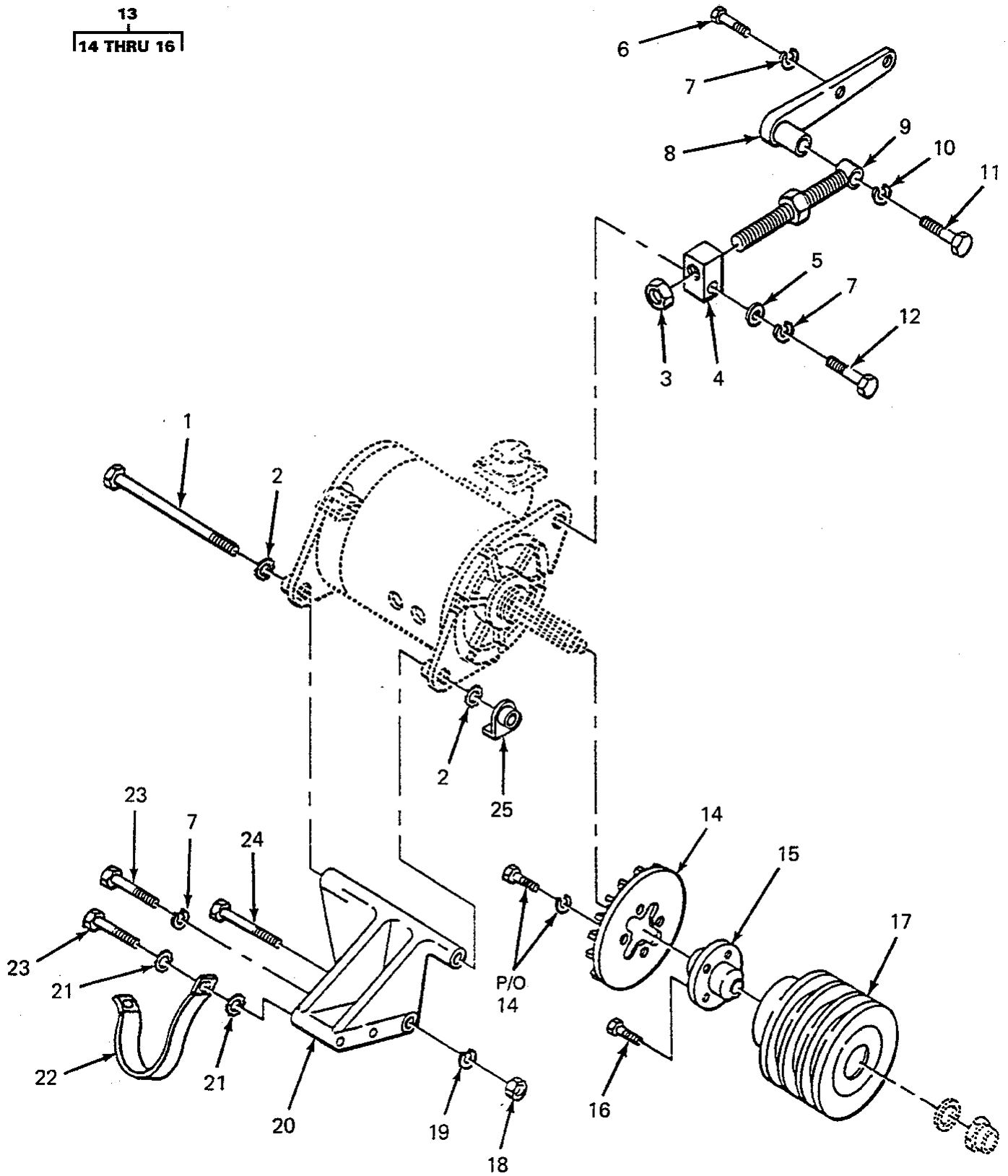

FIGURE 81. GENERATOR DRIVE AND MOUNTING PARTS, 5R0829 ENGINE.

SECTION II			TM5-2410-233-24P			
(1)	(2)	(3)	(4)	(5)	(6)	(7)
ITEM NO	SMR CODE	NSN	CAGEC	PART NUMBER	DESCRIPTION AND USABLE ON CODES(UOC)	QTY
GROUP 06 ELECTRICAL SYSTEM						
GROUP 0601 ALTERNATOR, GENERATOR						
FIG. 81 GENERATOR DRIVE AND MOUNTING PARTS, 5R0829 ENGINE						
1	PAOZZ	5306004093714	11083	7H1911	BOLT, MACHINE.....	1
					UOC: BSS, BSU, BSV, BSW, BSX	
2	PAOZZ	5310009887516	78189	4024-32-00	WASHER, LOCK.....	2
					UOC: BSS, BSU, BSV, BSW, BSX	
3	PAOZZ	5310000366928	11083	3R4275	NUT.....	2
					UOC: BSS, BSU, BSV, BSW, BSX	
4	XDOZZ	3040011844675	11083	9S3784	LEVER, REMOTE CONTRO.....	1
					UOC: BSS, BSU, BSV, BSW, BSX	
5	PAOZZ	5310000806004	96906	MS27183-14	WASHER, FLAT.....	1
					UOC: BSS, BSU, BSV, BSW, BSX	
6	PAOZZ	5306011954681	11083	3B1915	BOLT.....	2
					UOC: BSS, BSU, BSV, BSW, BSX	
7	PAOZZ	5310006379541	96906	MS35338-46	WASHER, LOCK.....	4
					UOC: BSS, BSU, BSV, BSW, BSX	
8	PAOZZ	5342013547809	11083	5R1354	BRACKET, ENGINE ACCE.....	1
					UOC: BSS, BSU, BSV, BSW, BSX	
9	PAOZZ	2920009974450	11083	1S4589	ROD END, GENERATOR C.....	1
					UOC: BSS, BSU, BSV, BSW, BSX	
10	PAOZZ	5310008206653	96906	MS35338-50	WASHER, LOCK.....	1
					UOC: BSS, BSU, BSV, BSW, BSX	
11	PAOZZ	5305007247221	80204	B1821BH063C175N	SCREW, CAP, HEXAGON H 5/8" 11NC 1.75" LONG.....	1
					UOC: BSS, BSU, BSV, BSW, BSX	
12	PAOZZ	5305008213869	80204	B1821BH038C175N	SCREW, CAP, HEXAGON H.....	1
					UOC: BSS, BSU, BSV, BSW, BSX	
13	PAOZZ	4140009910068	16764	1945939	IMPELLER, FAN, CENTRI.....	1
					UOC: BSS, BSU, BSV, BSW, BSX	
14	PAOZZ	4140009910068	16764	1945939	. IMPELLER, FAN, CENTRI.....	1
					UOC: BSS, BSU, BSV, BSW, BSX	
15	XDOZZ		11083	7M7709	. COLLAR, SPACING.....	1
					UOC: BSS, BSU, BSV, BSW, BSX	
16	PAOZA	5305000070104	11083	7M7711	. SCREW, CAP, SOCKET HE.....	4
					UOC: BSS, BSU, BSV, BSW, BSX	
17	PAOZZ	3020004025057	11083	5R1206	PULLEY, GROOVE.....	1
					UOC: BSS, BSU, BSV, BSW, BSX	
18	PAOZZ	5310012369899	11083	1D4719	NUT, PLAIN, HEXAGON.....	1
					UOC: BSS, BSU, BSV, BSW, BSX	
19	PAOZZ	5310005845272	96906	MS35338-48	WASHER, LOCK.....	2
					UOC: BSS, BSU, BSV, BSW, BSX	
20	PAOZZ	5340012757700	11083	5R1189	BRACKET, ANGLE.....	1
					UOC: BSS, BSU, BSV, BSW, BSX	
21	PAOZZ	5310000611258	96906	MS45904-76	WASHER, LOCK.....	2
					UOC: BSS, BSU, BSV, BSW, BSX	
22	PAOZZ	2920008648881	11083	2L6716	STRAP, GENERATOR BON.....	1
					UOC: BSS, BSU, BSV, BSW, BSX	

SECTION II			TM5-2410-233-24P			
(1)	(2)	(3)	(4)	(5)	(6)	(7)
ITEM NO	SMR CODE	NSN	CAGEC	PART NUMBER	DESCRIPTION AND USABLE ON CODES(UOC)	QTY
23	PAOZZ	5306008146565	11083	0S1608	BOLT, MACHINE..... UOC: BSS, BSU, BSV, BSW, BSX	2
24	PAOZZ	5306007662182	11083	2B2006	BOLT, MACHINE..... UOC: BSS, BSU, BSV, BSW, BSX	1
25	PAOZZ	5310002537918	11083	9S1240	NUT, PLAIN, PLATE..... UOC: BSS, BSU, BSV, BSW, BSX	1

END OF FIGURE

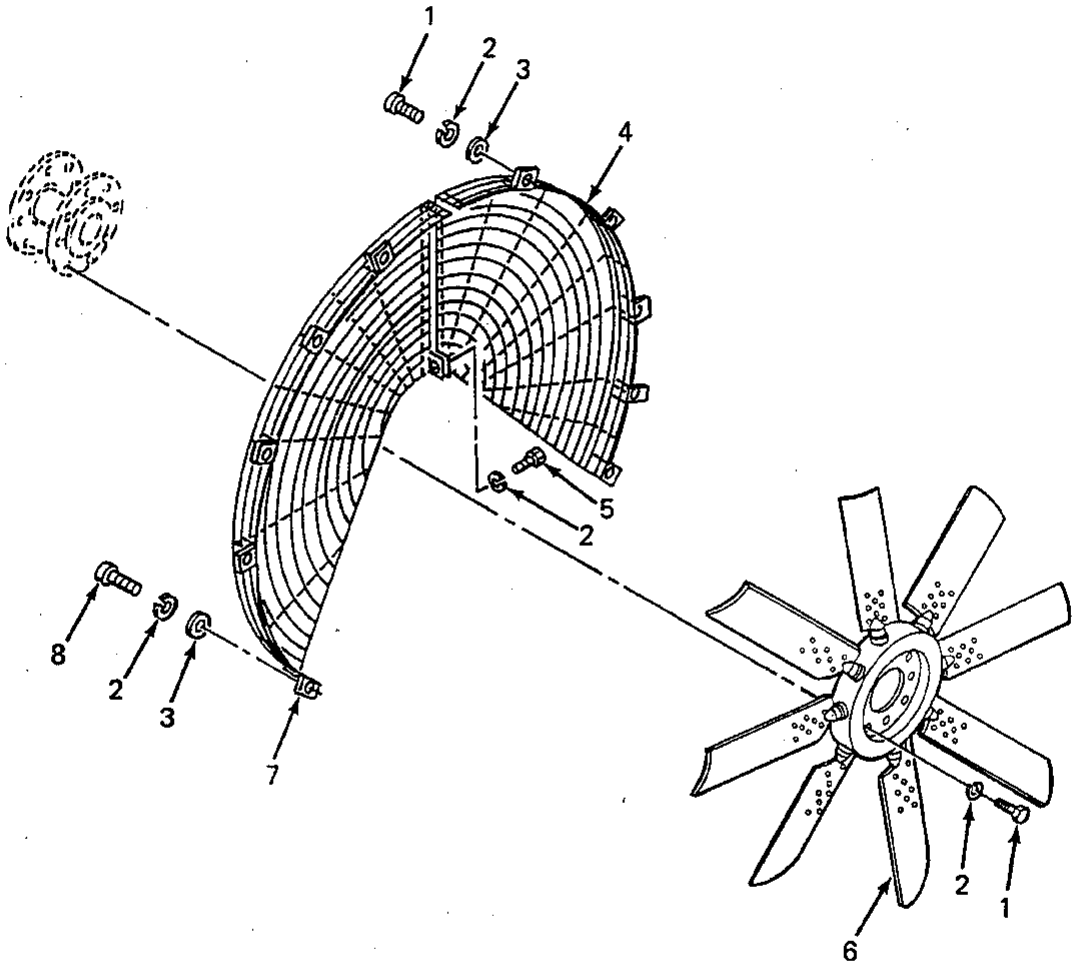

FIGURE 81A. ALTERNATOR DRIVE AND MOUNTING PARTS, 5R0829, 5R3715, 5R7757, 5R8357 ENGINES.

SECTION II		TM5-2410-233-24P				
(1)	(2)	(3)	(4)	(5)	(6)	(7)
ITEM NO	SMR CODE	NSN	CAGEC	PART NUMBER	DESCRIPTION AND USABLE ON CODES(UOC)	QTY
GROUP 0601 ALTERNATOR, GENERATOR						
FIG. 81A ALTERNATOR DRIVE AND MOUNTING PARTS, 5R0829, 5R3715, 5R7757, 5R8357 ENGINES						
1	PAOZZ	5365011612642	11083	6L1698	SPACER, SLEEVE.....	2
2	PAOZZ	2920012732702	11083	5R3381	BLOCK, GENERATOR, ENG.....	1
3	PAOZZ	5310007638920	96906	MS51967-20	NUT, PLAIN, HEXAGON.....	2
4	PAOZZ	5342000837731	11083	4S5780	ROD ALTERNATOR.....	1
5	PAOZZ	4710013014240	11083	8M8429	TUBE, METALLIC.....	1
6	PAOZZ	5310002459841	11083	8M4791	WASHER, FLAT.....	2
7	PFOZZ	5310005845272	96906	MS35338-48	WASHER, LOCK.....	2
8	PAOZZ	5306004550459	11083	9S1366	BOLT, MACHINE.....	2
9	PAOZZ	3020000106307	11083	5R2453	PULLEY, GROOVE.....	1
					UOC: BSS, BST, BSU, BSV, BSW, BSX, BSY, BSZ, GAB, RJG	
10	PAOZZ	5310002537918	11083	9S1240	NUT, PLAIN, PLATE.....	1
11	PFOZZ	5342000838454	11083	7S6723	BRACKET.....	1
12	PAOZZ	5310006379541	96906	MS35338-46	WASHER, LOCK.....	2
13	PFOZZ	5305010269518	11083	0S1571	SCREW, CAP, HEXAGON H.....	1
14	PAOZZ	5306004262932	11083	S1619	BOLT, MACHINE.....	1
15	PFOZZ	5310009887516	78189	4024-32-00-0541	WASHER, LOCK.....	1
16	PAOZZ	5305010322312	80204	B1821BH050C600N	SCREW, CAP, HEXAGON H.....	1
17	XDOOZ	6150013537750	11083	5R9149	LEAD, ELECTRICAL.....	1
					UOC: BSQ, BST	
18	PAOZZ	5940001141310	96906	MS25036-119	. TERMINAL, LUG.....	1
					UOC: BSQ, BST	
19	PAOZZ	5940001188836	11083	2L8054	. TERMINAL, LUG.....	1
					UOC: BSQ, BST	

END OF FIGURE

SECTION II

TM 5-2410-233-24P

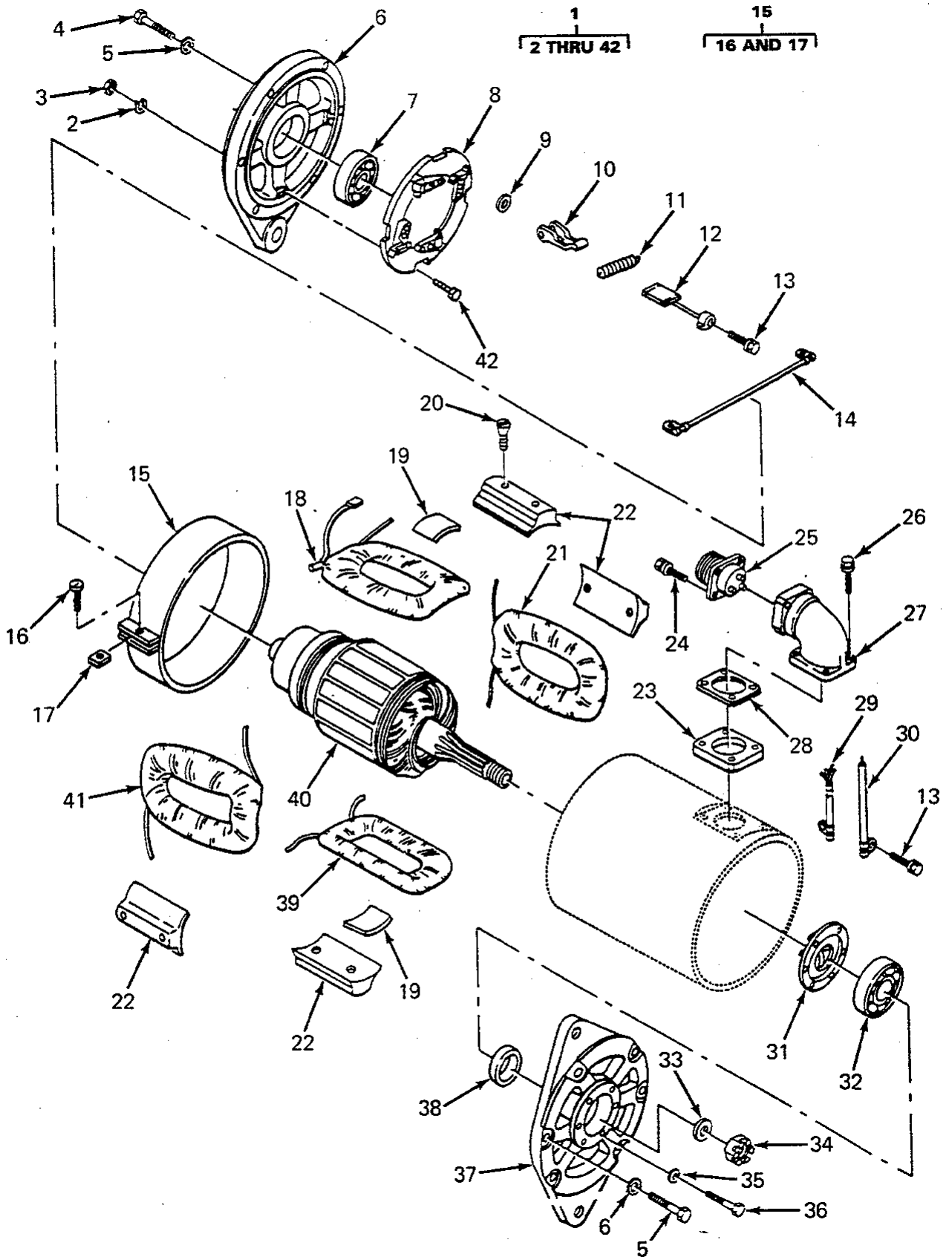

FIGURE 82. GENERATOR ASSEMBLY (DELCO REMY), 5R0829 ENGINE.

SECTION II			TM5-2410-233-24P			
(1)	(2)	(3)	(4)	(5)	(6)	(7)
ITEM NO	SMR CODE	NSN	CAGEC	PART NUMBER	DESCRIPTION AND USABLE ON CODES(UOC)	QTY
GROUP 0601 ALTERNATOR, GENERATOR						
FIG. 82 GENERATOR ASSEMBLY (DELCO REMY), 5R0829 ENGINE						
1	PAFFZ	2920003026499	68505	GKG4802ST	GENERATOR,ENGINE AC.....	1
					UOC:BSS,BSU,BSV,BSW,BSX	
2	PAFZZ	5310008112861	11083	7H2079	.WASHER,LOCK.....	4
					UOC:BSS,BSU,BSV,BSW,BSX	
3	PFFZZ	5310006371058	66289	PD115	.NUT,PLAIN,HEXAGON.....	4
					UOC:BSS,BSU,BSV,BSW,BSX	
4	PAFZZ	5305011607471	11083	0L1340	.SCREW,MACHINE.....	12
					UOC:BSS,BSU,BSV,BSW,BSX	
5	PAFZZ	5310002090786	78189	1114-00	.WASHER,LOCK.....	12
					UOC:BSS,BSU,BSV,BSW,BSX	
6	PAFZZ	2920000721114	16764	1941181	.END BELL,ELECTRICAL.....	1
					UOC:BSS,BSU,BSV,BSW,BSX	
7	PAFZZ	3110009852248	11083	6V2202	.BEARING,BALL,ANNULA.....	1
					UOC:BSS,BSU,BSV,BSW,BSX	
8	PAFZZ	5977007869563	16764	1941182	.HOLDER ASSEMBLY,ELE.....	1
					UOC:BSS,BSU,BSV,BSW,BSX	
9	PAFZZ	5310004328001	11083	4B4863	.WASHER,FLAT.....	4
					UOC:BSS,BSU,BSV,BSW,BSX	
10	PAFZZ	5977003516559	7X677	1944373	.ARM,ELECTRICAL CONT.....	4
					UOC:BSS,BSU,BSV,BSW,BSX	
11	PAFZZ	5360009836003	11083	7H3856	.SPRING,HELICAL.....	4
					UOC:BSS,BSU,BSV,BSW,BSX	
12	PAFZZ	5977007299651	16764	1906975	.BRUSH,ELECTRICAL CO.....	4
					UOC:BSS,BSU,BSV,BSW,BSX	
13	PAFZZ	5305000446610	24617	446610	.SCREW,ASSEMBLED WAS.....	5
					UOC:BSS,BSU,BSV,BSW,BSX	
14	PAFZA	6150000715425	16764	1941184	.LEAD,ELECTRICAL.....	1
					UOC:BSS,BSU,BSV,BSW,BSX	
15	PAFZA	5340000721119	16764	1941248	.CLAMP,LOOP.....	1
					UOC:BSS,BSU,BSV,BSW,BSX	
16	PAFZZ	5305000593664	96906	MS51958-68	.SCREW,MACHINE.....	1
					UOC:BSS,BSU,BSV,BSW,BSX	
17	PAFZZ	5310009391193	11083	7H3711	.NUT,PLAIN,RECTANGUL.....	1
					UOC:BSS,BSU,BSV,BSW,BSX	
18	XAFZZ		16764	1941196	.COIL ASSEMBLY,FIELD.....	1
					UOC:BSS,BSU,BSV,BSW,BSX	
19	PAFZZ	5970007374865	16764	1917993	.INSULATION SHEET,EL.....	2
					UOC:BSS,BSU,BSV,BSW,BSX	
20	XDFZZ		16764	1941241	.SCREW,POLE SHOE.....	8
					UOC:BSS,BSU,BSV,BSW,BSX	
21	PAFZZ	2920009657125	11083	7M4809	.WINDING,GENERATOR F.....	1
					UOC:BSS,BSU,BSV,BSW,BSX	
22	XDFZZ	2920000721120	11083	7M4816	.POLE SHOE ASSEMBLY.....	4
					UOC:BSS,BSU,BSV,BSW,BSX	
23	PAFZZ	5365000721118	16764	1941250	.SPACER,PLATE.....	1
					UOC:BSS,BSU,BSV,BSW,BSX	
24	PAFZZ	5305009838101	28839	10-35936-6	.SCREW,ASSEMBLED WAS.....	4

SECTION II			TM5-2410-233-24P			
(1)	(2)	(3)	(4)	(5)	(6)	(7)
ITEM NO	SMR CODE	NSN	CAGEC	PART NUMBER	DESCRIPTION AND USABLE ON CODES(UOC)	QTY
25	PAFZA	5935005491394	19207	7388319	UOC:BSS,BSU,BSV,BSW,BSX .CONNECTOR,RECEPTACL.....	1
26	XDFZZ	5305013510757	11083	7M4823	UOC:BSS,BSU,BSV,BSW,BSX .SCREW,ASSEMBLED WAS.....	4
27	PAFZZ	5935006472092	16764	1916150	UOC:BSS,BSU,BSV,BSW,BSX .ADAPTER,CABLE CLAMP.....	1
28	PAFZZ	5330002023626	16764	1916211	UOC:BSS,BSU,BSV,BSW,BSX .GASKET.....	3
29	PAFZA	6150000715426	16764	1941242	UOC:BSS,BSU,BSV,BSW,BSX .LEAD,ELECTRICAL.....	1
30	PAFZA	6150000715427	16764	1941244	UOC:BSS,BSU,BSV,BSW,BSX .LEAD,ELECTRICAL.....	1
31	XDFZZ		16764	1941193	UOC:BSS,BSU,BSV,BSW,BSX .PLATE,RETAINING,BEA.....	1
32	PAFZZ	3110001145996	24047	BB127	UOC:BSS,BSU,BSV,BSW,BSX .BEARING,BALL,ANNULA.....	1
33	PAFZZ	5310002624715	16764	1905406	UOC:BSS,BSU,BSV,BSW,BSX .WASHER,FLAT.....	1
34	PAFZZ	5310000050596	11083	2M2739	UOC:BSS,BSU,BSV,BSW,BSX .NUT,SELF-LOCKING,SL.....	1
35	PAFZZ	5310005765752	96906	MS35333-39	UOC:BSS,BSU,BSV,BSW,BSX .WASHER,LOCK.....	4
36	PAFZZ	5305001386454	11083	1L6312	UOC:BSS,BSU,BSV,BSW,BSX .SCREW,MACHINE.....	4
37	PAFZZ	2920000721113	16764	1941189	UOC:BSS,BSU,BSV,BSW,BSX .END BELL,ELECTRICAL.....	1
38	PAFZZ	3040000575255	16764	1941243	UOC:BSS,BSU,BSV,BSW,BSX .COLLAR,SHAFT.....	1
39	XDFZZ		16764	1941198	UOC:BSS,BSU,BSV,BSW,BSX .WINDING,GENERATOR F.....	1
40	PAFZZ	2920007777181	16764	1941174	UOC:BSS,BSU,BSV,BSW,BSX .ARMATURE,GENERATOR.....	1
41	PAFZZ	2920009657129	11083	7M4810	UOC:BSS,BSU,BSV,BSW,BSX .WINDING,GENERATOR F.....	1
42	PAFZZ	5306002613398	16764	1920155	UOC:BSS,BSU,BSV,BSW,BSX .BOLT,MACHINE.....	4

END OF FIGURE

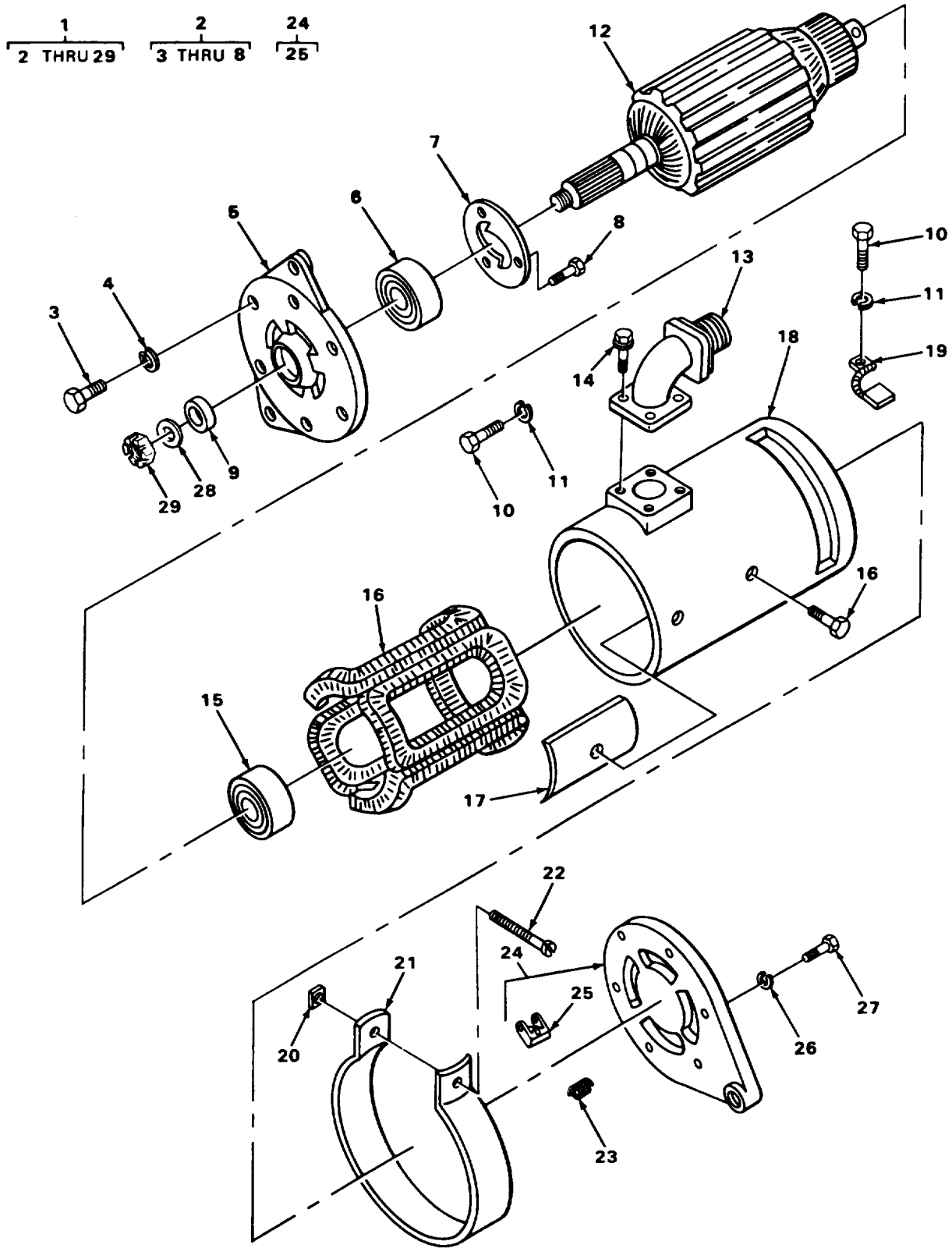

FIGURE 82A. GENERATOR EXPLODED VIEW (PRESTOLITE).

SECTION II		TM5-2410-233-24P						
(1)	(2)	(3)	(4)	(5)		(6)	(7)	
ITEM NO	SMR CODE	NSN	CAGEC	PART NUMBER		DESCRIPTION AND USABLE ON CODES(UOC)	QTY	
GROUP 0601 ALTERNATOR, GENERATOR								
FIG. 82A ALTERNATOR ASSEMBLY (BOSCH) 5R0829, 5R3715, 5R7757, 5R8357 ENGINES								
1	PAOFF	6115011847432	53867	0 122 469 004		GENERATOR,ALTERNATI..... UOC:BSR,BSS,BST,BSU,BSV,BSW,BSX,BSY, BSZ,GAB	1	
2	PAFZZ	2920011786536	53867	1 125 500 024		.COVER,ALTERNATOR..... UOC:BSR,BSS,BST,BSU,BSV,BSW,BSX,BSY, BSZ,GAB	1	
3	PAFZZ	2920011778505	53867	1 197 011 000		.REGULATOR,ENGINE GE..... UOC:BSR,BSS,BST,BSU,BSV,BSW,BSX,BSY, BSZ,GAB	1	
4	PAFZZ	5999011040445	53867	1 123 239 000		.CAP,ELECTRICAL..... UOC:BSR,BSS,BST,BSU,BSV,BSW,BSX,BSY, BSZ,GAB	1	
5	XDFZZ	5310013527725	11083	5C2874		.NUT,PLAIN,HEXAGON..... UOC:BSR,BSS,BST,BSU,BSV,BSW,BSX,BSY, BSZ,GAB	1	
6	PAFZZ	5310013527562	11083	7X0620		.WASHER,FLAT..... UOC:BSR,BSS,BST,BSU,BSV,BSW,BSX,BSY, BSZ,GAB	1	
7	PAFZZ	5310013533402	11083	1L9048		.NUT,PLAIN,HEXAGON..... UOC:BSR,BSS,BST,BSU,BSV,BSW,BSX,BSY, BSZ,GAB	1	
8	PAFZZ	5310010978955	11083	8T5360		.WASHER,FLAT..... UOC:BSR,BSS,BST,BSU,BSV,BSW,BSX,BSY, BSZ,GAB	1	
9	XDFZZ		01843	1125885031		.END BELL,ELECTRICAL..... UOC:BSR,BSS,BST,BSU,BSV,BSW,BSX,BSY, BSZ,GAB	1	
10	PAFZZ	3110011795935	53867	1 900 910 024		.BEARING,ROLLER,CYLI..... UOC:BSR,BSS,BST,BSU,BSV,BSW,BSX,BSY, BSZ,GAB	1	
11	PAFZZ	5330011783728	01843	1 120 222 001		.RETAINER,PACKING..... UOC:BSR,BSS,BST,BSU,BSV,BSW,BSX,BSY, BSZ,GAB	1	
12	PAFZZ	5961011748652	53867	1 127 320 503		.RECTIFIER,SEMICONDU..... UOC:BSR,BSS,BST,BSU,BSV,BSW,BSX,BSY, BSZ,GAB	1	
13	PAFZZ	2920011762965	53867	1 125 045 116		.STATOR,ENGINE GENER..... UOC:BSR,BSS,BST,BSU,BSV,BSW,BSX,BSY, BSZ,GAB	1	
14	PAFZZ	2920011780499	01843	1 124 035 017		.ROTOR,GENERATOR..... UOC:BSR,BSS,BST,BSU,BSV,BSW,BSX,BSY, BSZ,GAB	1	
15	PAFZZ	5315006165525	96906	MS35756-9		.KEY,WOODRUFF..... UOC:BSR,BSS,BST,BSU,BSV,BSW,BSX,BSY, BSZ,GAB	1	
16	PAFZZ	2920011877193	53867	1 124 210 003		.WINDING,GENERATOR F.....	1	

SECTION II		TM5-2410-233-24P						
(1)	(2)	(3)	(4)	(5)		(6)	(7)	
ITEM NO	SMR CODE	NSN	CAGEC	PART NUMBER		DESCRIPTION AND USABLE ON CODES(UOC)	QTY	
17	PAFZZ	5365011748876	53867	1 120 200 023		UOC:BSR,BSS,BST,BSU,BSV,BSW,BSX,BSY,BSZ,GAB .SPACER,RING.....	1	
18	PAFZZ	3110011774667	01843	1129900009		UOC:BSR,BSS,BST,BSU,BSV,BSW,BSX,BSY,BSZ,GAB .BEARING,BALL,ANNULA.....	1	
19	PAFZZ	2920011778565	53867	1 125 825 021		UOC:BSR,BSS,BST,BSU,BSV,BSW,BSX,BSY,BSZ,GAB .END BELL,ELECTRICAL.....	1	
20	PAFZZ	5310009445896	16764	9418881		UOC:BSR,BSS,BST,BSU,BSV,BSW,BSX,BSY,BSZ,GAB .NUT,SELF-LOCKING,HE.....	1	
21	PAFZZ	5310010954631	11083	5P8247		UOC:BSR,BSS,BST,BSU,BSV,BSW,BSX,BSY,BSZ,GAB .WASHER,FLAT.....	1	
22	PAFZZ	4140011762818	53867	1 126 610 061		UOC:BSR,BSS,BST,BSU,BSV,BSW,BSX,BSY,BSZ,GAB .IMPELLER,FAN,CENTRI.....	1	
23	PFFZZ	5305013524223	11083	9X6001		UOC:BSR,BSS,BST,BSU,BSV,BSW,BSX,BSY,BSZ,GAB .SCREW,CAP,SOCKET HE.....	4	
24	PAFZZ	5310011161212	62983	471060		UOC:BSR,BSS,BST,BSU,BSV,BSW,BSX,BSY,BSZ,GAB .WASHER,FLAT.....	4	
25	PAFZZ	5310011750630	53867	1 120 220 007		UOC:BSR,BSS,BST,BSU,BSV,BSW,BSX,BSY,BSZ,GAB .WASHER,SHOULDERED.....	1	
26	PAFZZ	2920011778566	53867	1 127 011 075		UOC:BSR,BSS,BST,BSU,BSV,BSW,BSX,BSY,BSZ,GAB .PARTS KIT,TERMINAL.....	1	
27	PAFZZ	2920011786537	53867	1 127 011 074		UOC:BSR,BSS,BST,BSU,BSV,BSW,BSX,BSY,BSZ,GAB .PARTS KIT,TERMINAL.....	1	
28	PAFZZ	2920011872113	53867	1 297 011 002		UOC:BSR,BSS,BST,BSU,BSV,BSW,BSX,BSY,BSZ,GAB .PARTS KIT,ENGINE GE.....	1	
29	PAFZZ	2920011786538	53867	1 127 011 076		UOC:BSR,BSS,BST,BSU,BSV,BSW,BSX,BSY,BSZ,GAB .PARTS KIT,TERMINAL.....	1	
30	PAFZZ	5970011834633	53867	1 127 011 077		UOC:BSR,BSS,BST,BSU,BSV,BSW,BSX,BSY,BSZ,GAB .INSULATOR KIT.....	1	
31	PAFZZ	5995011603599	11083	5R4686		UOC:BSR,BSS,BST,BSU,BSV,BSW,BSX,BSY,BSZ,GAB LEAD,ELECTRICAL.....	1	
32	PAFZZ	5310002090786	78189	1114-00		UOC:BSR,BSS,BST,BSU,BSV,BSW,BSX,BSY,BSZ,GAB WASHER,LOCK.....	3	
33	PAFZZ	5306002604508	11083	S1594		UOC:BSR,BSS,BST,BSU,BSV,BSW,BSX,BSY,BSZ,GAB BOLT,MACHINE.....	4	

SECTION II			TM5-2410-233-24P			
(1)	(2)	(3)	(4)	(5)	(6)	(7)
ITEM NO	SMR CODE	NSN	CAGEC	PART NUMBER	DESCRIPTION AND USABLE ON CODES(UOC)	QTY
34	PAFZZ	5910011768877	26901	5359-50L	BSZ,GAB CAPACITOR.....	1
					UOC:BSR,BSS,BST,BSU,BSV,BSW,BSX,BSY, BSZ,GAB	
35	PAFZZ	5310000611258	96906	MS45904-76	WASHER, LOCK.....	2
					UOC:BSR,BSS,BST,BSU,BSV,BSW,BSX,BSY, BSZ,GAB	
36	PAFZZ	2920000244181	11083	3R9972	LEAD, IGNITION, ENGIN.....	1
					UOC:BSR,BSS,BST,BSU,BSV,BSW,BSX,BSY, BSZ,GAB	

END OF FIGURE

SECTION II

TM 5-2410-233-24P

1
2 THRU 26

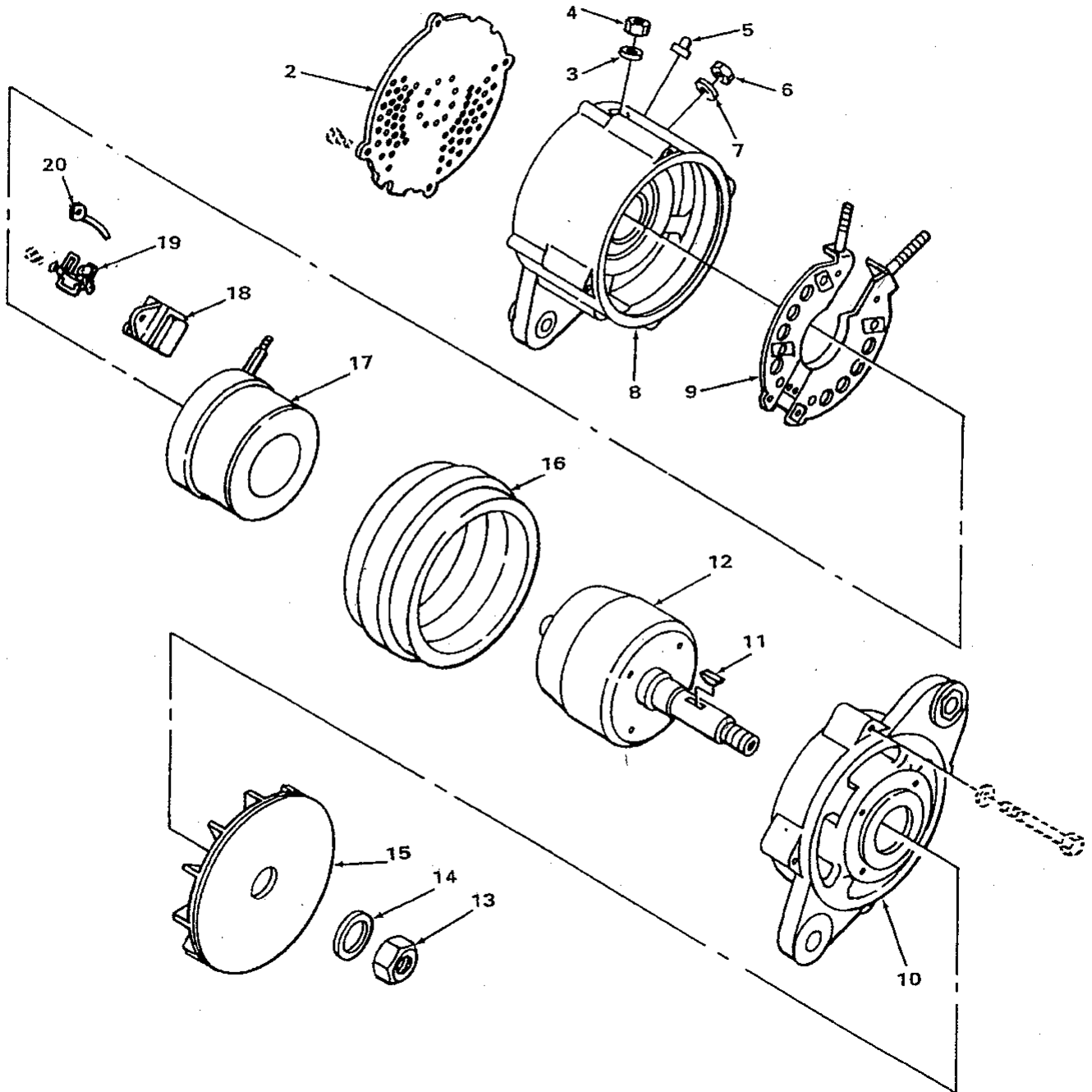

FIGURE 83. ALTERNATOR ASSEMBLY (NIPPONDENSO), 5R0829, 5R3715, 5R7757, 5R8357 ENGINES.

SECTION II			TM5-2410-233-24P			
(1)	(2)	(3)	(4)	(5)	(6)	(7)
ITEM NO	SMR CODE	NSN	CAGEC	PART NUMBER	DESCRIPTION AND USABLE ON CODES(UOC)	QTY
GROUP 0601 ALTERNATOR, GENERATOR						
FIG. 83 ALTERNATOR ASSEMBLY (NIPPONDENSO), 5R0829, 5R3715, 5R7757, 5R8357 ENGINES						
1	XDOFZ	2920013521237	11083	6T7223	GENERATOR, ENGINE AC..... UOC:BSR,BSS,BST,BSU,BSV,BSW,BSX,BSY, BSZ,GAB	1
2	XDFZZ	2920013522855	11083	7T2797	.COVER,ELECTRICAL GE..... UOC:BSR,BSS,BST,BSU,BSV,BSW,BSX,BSY, BSZ,GAB	1
3	PAFZZ	5310005501130	96906	MS35333-40	.WASHER,LOCK..... UOC:BSR,BSS,BST,BSU,BSV,BSW,BSX,BSY, BSZ,GAB	1
4	PAFZZ	5310009050762	96906	MS51967-3	.NUT,PLAIN,HEXAGON..... UOC:BSR,BSS,BST,BSU,BSV,BSW,BSX,BSY, BSZ,GAB	1
5	PAFZZ	5999011040445	11862	1970227	.CAP,ELECTRICAL..... UOC:BSR,BSS,BST,BSU,BSV,BSW,BSX,BSY, BSZ,GAB	1
6	XDFZZ	5310013533403	11083	7X0447	.NUT,PLAIN,HEXAGON..... UOC:BSR,BSS,BST,BSU,BSV,BSW,BSX,BSY, BSZ,GAB	1
7	PAFZZ	5310006853228	96906	MS35333-43	.WASHER,LOCK..... UOC:BSR,BSS,BST,BSU,BSV,BSW,BSX,BSY, BSZ,GAB	1
8	XDFZZ	2920013514543	11083	7T2795	.END BELL,ELECTRICAL..... UOC:BSR,BSS,BST,BSU,BSV,BSW,BSX,BSY, BSZ,GAB	1
9	PAFZZ	5977012637045	11083	7T6416	.BRUSH,ELECTRICAL CO..... UOC:BSR,BSS,BST,BSU,BSV,BSW,BSX,BSY, BSZ,GAB	1
10	XDFZZ	2920013514542	11083	7T2792	.END BELL,ELECTRICAL..... UOC:BSR,BSS,BST,BSU,BSV,BSW,BSX,BSY, BSZ,GAB	1
11	PAFZZ	5315006165525	96906	MS35756-9	.KEY,WOODRUFF..... UOC:BSR,BSS,BST,BSU,BSV,BSW,BSX,BSY, BSZ,GAB	1
12	PAFZZ	2920013514458	11083	7T2790	.ROTOR,GENERATOR..... UOC:BSR,BSS,BST,BSU,BSV,BSW,BSX,BSY, BSZ,GAB	1
13	PAFZZ	5310009445896	16764	9418881	.NUT,SELF-LOCKING,HE..... UOC:BSR,BSS,BST,BSU,BSV,BSW,BSX,BSY, BSZ,GAB	1
14	PAFZZ	5310010954631	11083	5P8247	.WASHER,FLAT..... UOC:BSR,BSS,BST,BSU,BSV,BSW,BSX,BSY, BSZ,GAB	1
15	PAFZZ	4140013534765	11083	7T2793	.IMPELLER,FAN,AXIAL..... UOC:BSR,BSS,BST,BSU,BSV,BSW,BSX,BSY, BSZ,GAB	1
16	XDFZZ	2920013514517	11083	7T6418	.STATOR,ENGINE GENER.....	1

SECTION II			TM5-2410-233-24P			
(1)	(2)	(3)	(4)	(5)	(6)	(7)
ITEM NO	SMR CODE	NSN	CAGEC	PART NUMBER	DESCRIPTION AND USABLE ON CODES(UOC)	QTY
17	XDFZZ	2920013514386	11083	7T6417	UOC:BSR,BSS,BST,BSU,BSV,BSW,BSX,BSY,BSZ,GAB .COIL,ELECTRICAL.....	1
18	PAFZZ	2920012623072	11083	7T2798	UOC:BSR,BSS,BST,BSU,BSV,BSW,BSX,BSY,BSZ,GAB .REGULATOR,ENGINE GE.....	1
19	PAFZZ	5910013199841	11083	7T2801	UOC:BSR,BSS,BST,BSU,BSV,BSW,BSX,BSY,BSZ,GAB .CAPACITOR,FIXED,PAP.....	1
20	XDFZZ	6150013537755	11083	7T2802	UOC:BSR,BSS,BST,BSU,BSV,BSW,BSX,BSY,BSZ,GAB .LEAD,ELECTRICAL.....	1
21	PAFZZ	3110012636786	11083	7T2799	UOC:BSR,BSS,BST,BSU,BSV,BSW,BSX,BSY,BSZ,GAB .BEARING,BALL,ANNULA.....	1
22	XDFZZ	2920013514017	11083	7T2800	UOC:BSR,BSS,BST,BSU,BSV,BSW,BSX,BSY,BSZ,GAB .PARTS KIT,TERMINAL,.....	1
23	XDFZZ	5305013517844	11083	7T2803	UOC:BSR,BSS,BST,BSU,BSV,BSW,BSX,BSY,BSZ,GAB .SCREW,CAP,HEXAGON H.....	1
24	XDFZZ	2920013518198	11083	7T2804	UOC:BSR,BSS,BST,BSU,BSV,BSW,BSX,BSY,BSZ,GAB .PARTS KIT,TERMINAL,.....	1
25	XDFZZ	2920013518199	11083	7T2805	UOC:BSR,BSS,BST,BSU,BSV,BSW,BSX,BSY,BSZ,GAB .PARTS KIT,TERMINAL,.....	1
26	XDFZZ	2920013520028	11083	7T2816	UOC:BSR,BSS,BST,BSU,BSV,BSW,BSX,BSY,BSZ,GAB .PARTS KIT,ENGINE GE.....	1

END OF FIGURE

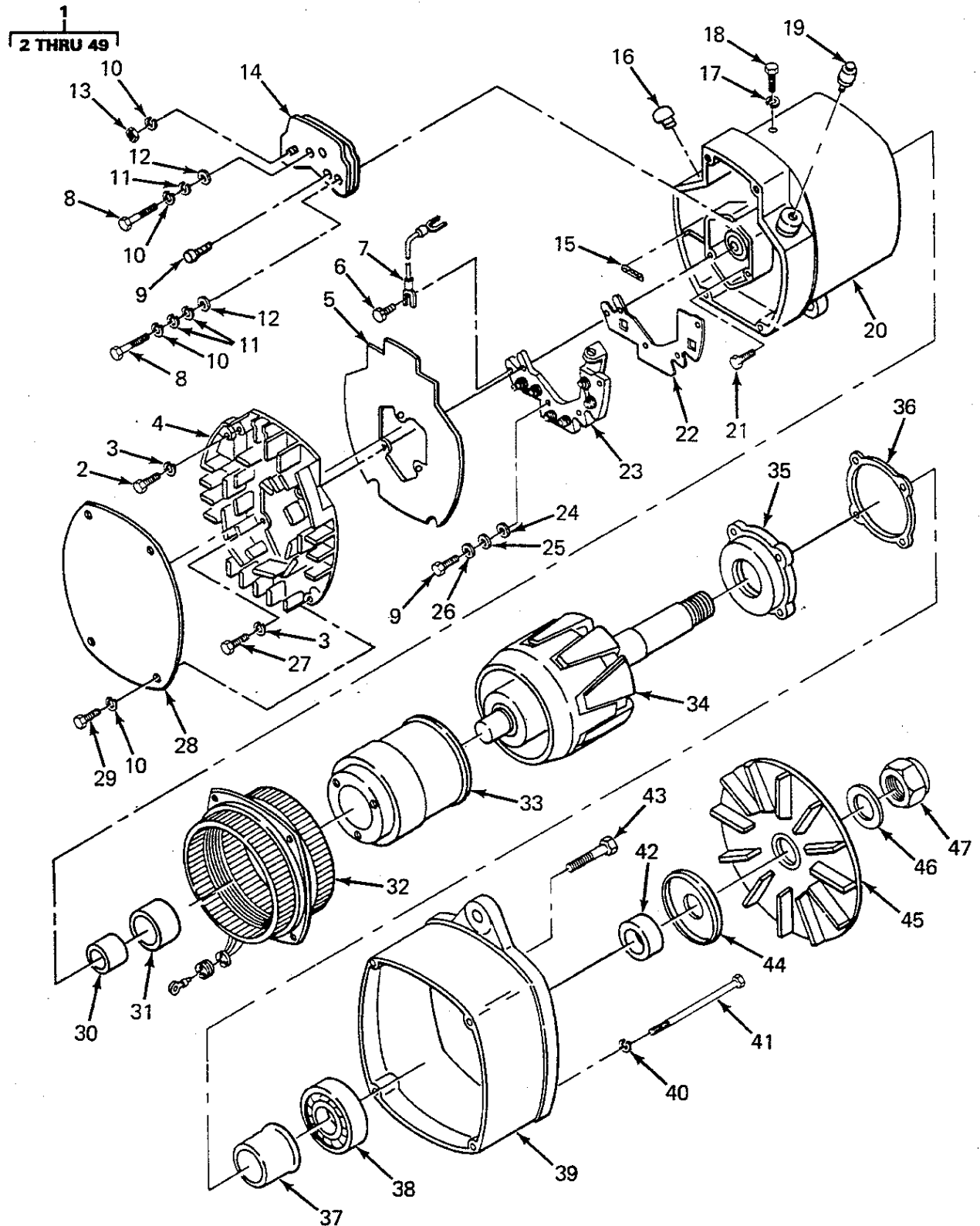

FIGURE 84. ALTERNATOR ASSEMBLY (DELCO REMY) 5R0829, 5R3715, 5R7757, 5R8357 ENGINES.

SECTION II		TM5-2410-233-24P					
(1)	(2)	(3)	(4)	(5)	(6)	(7)	
ITEM NO	SMR CODE	NSN	CAGEC	PART NUMBER	DESCRIPTION AND USABLE ON CODES(UOC)	QTY	
GROUP 0601 ALTERNATOR, GENERATOR							
FIG. 84 ALTERNATOR ASSEMBLY (DELCO REMY), 5R0829, 5R3715, 5R7757, 5R8357 ENGINES							
1	PAOFF	2920002317270	16764	1117248	GENERATOR, ENGINE AC..... UOC:BSR,BSS,BST,BSU,BSV,BSW,BSX,BSY,BSZ,GAB	1	
2	PAFZZ	5305011635666	16764	1846957	.SCREW,MACHINE..... UOC:BSR,BSS,BST,BSU,BSV,BSW,BSX,BSY,BSZ,GAB	2	
3	PAFZZ	5310008112861	11083	7H2079	.WASHER, LOCK..... UOC:BSR,BSS,BST,BSU,BSV,BSW,BSX,BSY,BSZ,GAB	7	
4	PAFZZ	2920010534744	077S2	1969000	.COVER..... UOC:BSR,BSS,BST,BSU,BSV,BSW,BSX,BSY,BSZ,GAB	1	
5	PAFZZ	5330004293570	11083	9S2262	.GASKET..... UOC:BSR,BSS,BST,BSU,BSV,BSW,BSX,BSY,BSZ,GAB	1	
6	PAFZZ	5305004328422	16764	1968998	.SCREW TAPPING..... UOC:BSR,BSS,BST,BSU,BSV,BSW,BSX,BSY,BSZ,GAB	1	
7	PAFZZ	2920004842799	077S2	1968988	.LEAD, IGNITION, ENGIN..... UOC:BSR,BSS,BST,BSU,BSV,BSW,BSX,BSY,BSZ,GAB	1	
8	PAFZZ	5305010534758	11083	9S9830	.SCREW..... UOC:BSR,BSS,BST,BSU,BSV,BSW,BSX,BSY,BSZ,GAB	6	
9	PAFZZ	5305000904274	16764	1961570	.SCREW..... UOC:BSR,BSS,BST,BSU,BSV,BSW,BSX,BSY,BSZ,GAB	2	
10	PAFZZ	5310004327976	11083	8H878	.WASHER, LOCK..... UOC:BSR,BSS,BST,BSU,BSV,BSW,BSX,BSY,BSZ,GAB	6	
11	PAFZZ	5310005590070	96906	MS35333-38	.WASHER, LOCK..... UOC:BSR,BSS,BST,BSU,BSV,BSW,BSX,BSY,BSZ,GAB	3	
12	XDFZZ		11083	8F1326	.WASHER, FLAT..... UOC:BSR,BSS,BST,BSU,BSV,BSW,BSX,BSY,BSZ,GAB	3	
13	PAFZZ	5310010455588	11568	M925A	.NUT, PLAIN, HEXAGON..... UOC:BSR,BSS,BST,BSU,BSV,BSW,BSX,BSY,BSZ,GAB	4	
14	PAFZZ	6110010992917	16764	1892824	.REGULATOR, VOLTAGE..... UOC:BSR,BSS,BST,BSU,BSV,BSW,BSX,BSY,BSZ,GAB	1	
15	PAFZZ	5325000313336	16764	1968996	.GROMMET, NONMETALLIC..... UOC:BSR,BSS,BST,BSU,BSV,BSW,BSX,BSY,BSZ,GAB	1	
16	PAFZZ	5999011040445	11862	1970227	.CAP, ELECTRICAL.....	1	

SECTION II			TM5-2410-233-24P			
(1)	(2)	(3)	(4)	(5)	(6)	(7)
ITEM NO	SMR CODE	NSN	CAGEC	PART NUMBER	DESCRIPTION AND USABLE ON CODES(UOC)	QTY
17	PAFZZ	5310005825965	96906	MS35338-44	UOC:BSR,BSS,BST,BSU,BSV,BSW,BSX,BSY,BSZ,GAB . WASHER, LOCK.....	1
18	XDFZZ	5305000904249	16764	9427129	UOC:BSR,BSS,BST,BSU,BSV,BSW,BSX,BSY,BSZ,GAB . SCREW.....	1
19	PAFZZ	5325000263776	16764	1969002	UOC:BSR,BSS,BST,BSU,BSV,BSW,BSX,BSY,BSZ,GAB . STUD.....	1
20	PAFZZ	6150011958726	16764	1892960	UOC:BSR,BSS,BST,BSU,BSV,BSW,BSX,BSY,BSZ,GAB . HOUSING, ELECTRICAL.....	1
21	PAFZZ	5305004500421	11083	9S2007	UOC:BSR,BSS,BST,BSU,BSV,BSW,BSX,BSY,BSZ,GAB . SCREW, SELF-LOCKING.....	3
22	PAFZZ	5970000019382	16764	1968930	UOC:BSR,BSS,BST,BSU,BSV,BSW,BSX,BSY,BSZ,GAB . INSULATOR, PLATE.....	1
23	PAFZZ	2920004276421	077S2	1971670	UOC:BSR,BSS,BST,BSU,BSV,BSW,BSX,BSY,BSZ,GAB . PARTS KIT, ENGINE GE.....	1
24	PAFZZ	5970004035912	16764	1959389	UOC:BSR,BSS,BST,BSU,BSV,BSW,BSX,BSY,BSZ,GAB . INSULATOR, BUSHING.....	4
25	PAFZZ	5310004328001	11083	4B4863	UOC:BSR,BSS,BST,BSU,BSV,BSW,BSX,BSY,BSZ,GAB . WASHER, FLAT.....	4
26	PAFZZ	5310004073548	16764	1847933	UOC:BSR,BSS,BST,BSU,BSV,BSW,BSX,BSY,BSZ,GAB . WASHER, LOCK.....	4
27	PAFZZ	5305000904147	11083	9S2437	UOC:BSR,BSS,BST,BSU,BSV,BSW,BSX,BSY,BSZ,GAB . SCREW.....	5
28	PAFZZ	2920010534745	077S2	1969001	UOC:BSR,BSS,BST,BSU,BSV,BSW,BSX,BSY,BSZ,GAB . PLATE.....	1
29	PAFZZ	5305000904256	11083	9S2544	UOC:BSR,BSS,BST,BSU,BSV,BSW,BSX,BSY,BSZ,GAB . SCREW.....	4
30	PAFZZ	3110010998007	60380	JHT-1413-T1	UOC:BSR,BSS,BST,BSU,BSV,BSW,BSX,BSY,BSZ,GAB . BEARING, ROLLER, NEED.....	1
31	PAFZZ	3110010980000	60380	RA-42787	UOC:BSR,BSS,BST,BSU,BSV,BSW,BSX,BSY,BSZ,GAB . RING, BEARING, INNER.....	1
32	PAFZZ	2920000107340	077S2	1971465	UOC:BSR,BSS,BST,BSU,BSV,BSW,BSX,BSY,BSZ,GAB . STATOR, ENGINE GENER.....	1
33	PAFZZ	5950007587793	11083	9S2248	UOC:BSR,BSS,BST,BSU,BSV,BSW,BSX,BSY,BSZ,GAB . COIL, ELECTRICAL.....	1

SECTION II			TM5-2410-233-24P			
(1)	(2)	(3)	(4)	(5)	(6)	(7)
ITEM NO	SMR CODE	NSN	CAGEC	PART NUMBER	DESCRIPTION AND USABLE ON CODES(UOC)	QTY
34	PAFZZ	2920002317385	077S2	1968904	BSZ,GAB . ROTOR, GENERATOR..... UOC:BSR,BSS,BST,BSU,BSV,BSW,BSX,BSY, BSZ,GAB	1
35	PAFZZ	5330010534747	11083	9S2390	.KIT,HEAT SINK..... UOC:BSR,BSS,BST,BSU,BSV,BSW,BSX,BSY, BSZ,GAB	1
36	PAFZZ	5330004293724	16764	1968884	.GASKET..... UOC:BSR,BSS,BST,BSU,BSV,BSW,BSX,BSY, BSZ,GAB	1
37	PAFZZ	3040010534746	077S2	1968885	.COLLAR,SHAFT..... UOC:BSR,BSS,BST,BSU,BSV,BSW,BSX,BSY, BSZ,GAB	1
38	PAFZZ	3110011063931	11083	5P7807	.BEARING,BALL,ANNULA..... UOC:BSR,BSS,BST,BSU,BSV,BSW,BSX,BSY, BSZ,GAB	1
39	PAFZZ	2920010534541	077S2	1852726	.FRAME..... UOC:BSR,BSS,BST,BSU,BSV,BSW,BSX,BSY, BSZ,GAB	1
40	PAFZZ	5310008528266	11083	3B4502	.WASHER,LOCK..... UOC:BSR,BSS,BST,BSU,BSV,BSW,BSX,BSY, BSZ,GAB	4
41	PAFZZ	5305011635701	16764	1968991	.SCREW,CAP,HEXAGON H..... UOC:BSR,BSS,BST,BSU,BSV,BSW,BSX,BSY, BSZ,GAB	4
42	PAFZZ	2920010534782	077S2	1968890	.COLLAR..... UOC:BSR,BSS,BST,BSU,BSV,BSW,BSX,BSY, BSZ,GAB	1
43	PAFZZ	5305011635702	16764	1968994	.SCREW,CAP,HEXAGON H..... UOC:BSR,BSS,BST,BSU,BSV,BSW,BSX,BSY, BSZ,GAB	4
44	PAFZZ	2920010534743	077S2	1968891	.SLINGER..... UOC:BSR,BSS,BST,BSU,BSV,BSW,BSX,BSY, BSZ,GAB	1
45	PAFZZ	2930010994405	16764	1984193	.IMPELLER,FAN,AXIAL..... UOC:BSR,BSS,BST,BSU,BSV,BSW,BSX,BSY, BSZ,GAB	1
46	PAFZZ	5310002624715	16764	1905406	.WASHER,FLAT..... UOC:BSR,BSS,BST,BSU,BSV,BSW,BSX,BSY, BSZ,GAB	1
47	PAFZZ	5310009445896	16764	9418881	.NUT,SELF-LOCKING,HE..... UOC:BSR,BSS,BST,BSU,BSV,BSW,BSX,BSY, BSZ,GAB	1
48	PAFZZ	5999001403886	16764	1971674	.PARTS KIT,ELECTRONI..... UOC:BSR,BSS,BST,BSU,BSV,BSW,BSX,BSY, BSZ,GAB	1
49	PAFZZ	2920004276420	077S2	1971673	.TERMINAL KIT,ALTERN..... UOC:BSR,BSS,BST,BSU,BSV,BSW,BSX,BSY, BSZ,GAB	1

END OF FIGURE

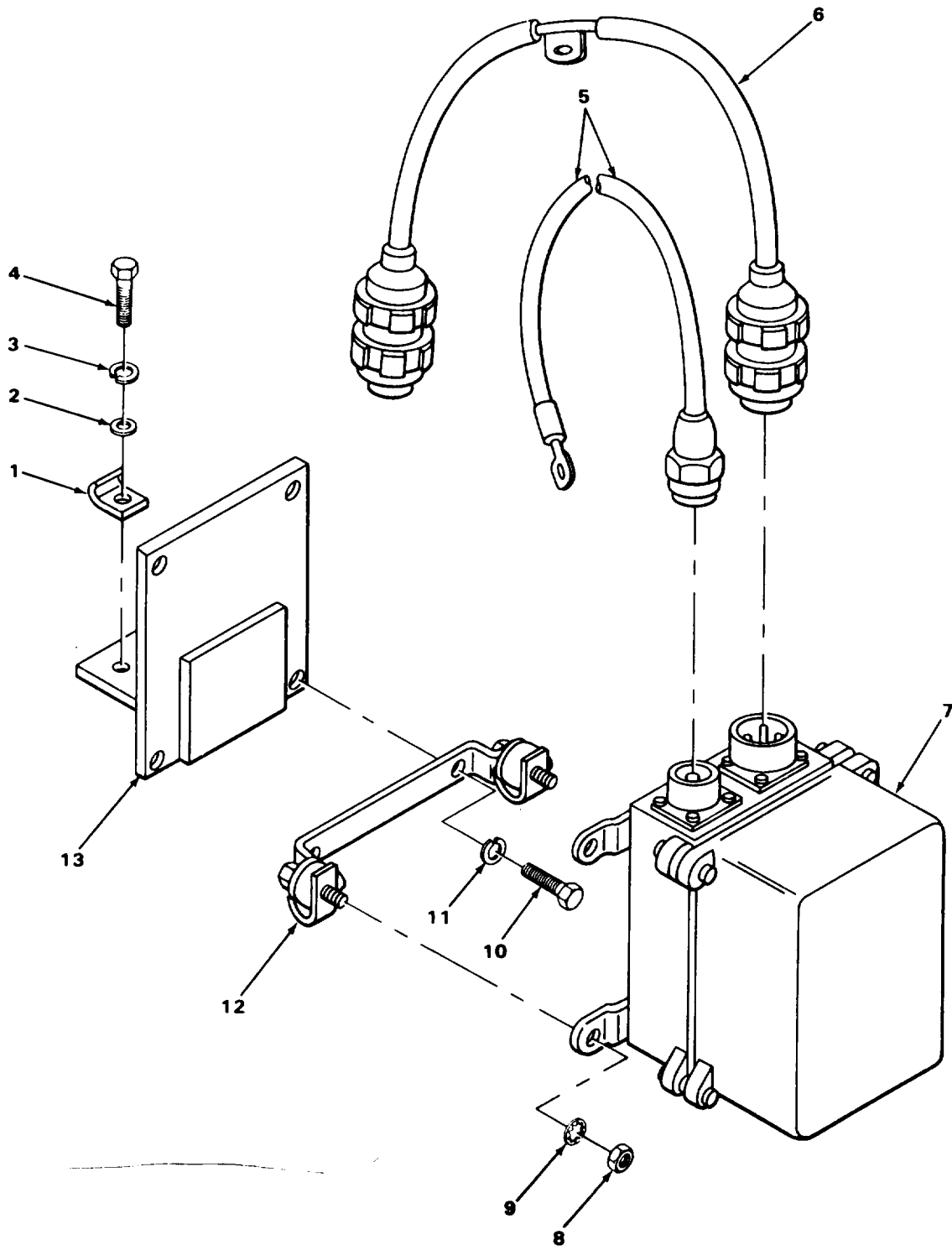

TA211064

FIGURE 85. GENERATOR REGULATOR.

SECTION II			TM5-2410-233-24P			
(1)	(2)	(3)	(4)	(5)	(6)	(7)
ITEM NO	SMR CODE	NSN	CAGEC	PART NUMBER	DESCRIPTION AND USABLE ON CODES(UOC)	QTY
GROUP 0602 GENERATOR REGULATOR						
FIG. 85 GENERATOR REGULATOR						
1	PAOZZ	5340004264803	11083	8M2772	CLAMP, LOOP CABLE.....	1
					UOC:BSW,BSX	
2	PAOZZ	5310001174788	11083	5M2894	WASHER, FLAT BRACKET TO FRAME.....	2
					UOC:BSV,BSW	
3	PAOZZ	5310006379541	96906	MS35338-46	WASHER, LOCK BRACKET TO FRAME.....	2
					UOC:BSU,BSW	
4	PAOZZ	5305000680511	80204	B1821BH038C125N	SCREW,CAP,HEXAGON H BRACKET TO FRAME.....	2
					UOC:BSW,BSX	
5	XDOZO	2920004078964	11083	5R1107	LEAD,IGNITION,ENGIN REGULATOR TO AMMETER.....	1
					UOC:BSU,BSW	
6	PAOZZ	5995002514209	11083	5R1820	CABLE ASSEMBLY,SPEC REGULATOR TO GENERATOR.....	1
					UOC:BSV,BSW	
7	PAOZZ	2920005552813	16764	1118558	REGULATOR,ENGINE GE.....	1
					UOC:BSU,BSW	
8	PAOZZ	5310000050779	11083	4L6458	NUT,PLAIN,HEXAGON SHOCK MOUNT.....	8
					UOC:BSU,BSW	
9	PAOZZ	5310005501130	96906	MS35333-40	WASHER,LOCK SHOCK MOUNT.....	8
					UOC:BSU,BSW	
10	PFOZZ	5305000712505	80204	B1821BH025C088N	SCREW,CAP,HEXAGON H SHOCK MOUNT TO BRACKET.....	4
					UOC:BSV,BSW	
11	PAOZZ	5310006379575	78189	C4014-20-00	WASHER,LOCK SHOCK MOUNT TO BRACKET.....	4
					UOC:BSW,BSX	
12	XBOZZ		16764	1935842	SHOCK MOUNT ASSEMBL REGULATOR.....	1
					UOC:BSU,BSW	
13	XBOZZ		11083	5R2154	BRACKET ASSEMBLY REGULATOR MTG.....	1
					UOC:BSV,BSW	

END OF FIGURE

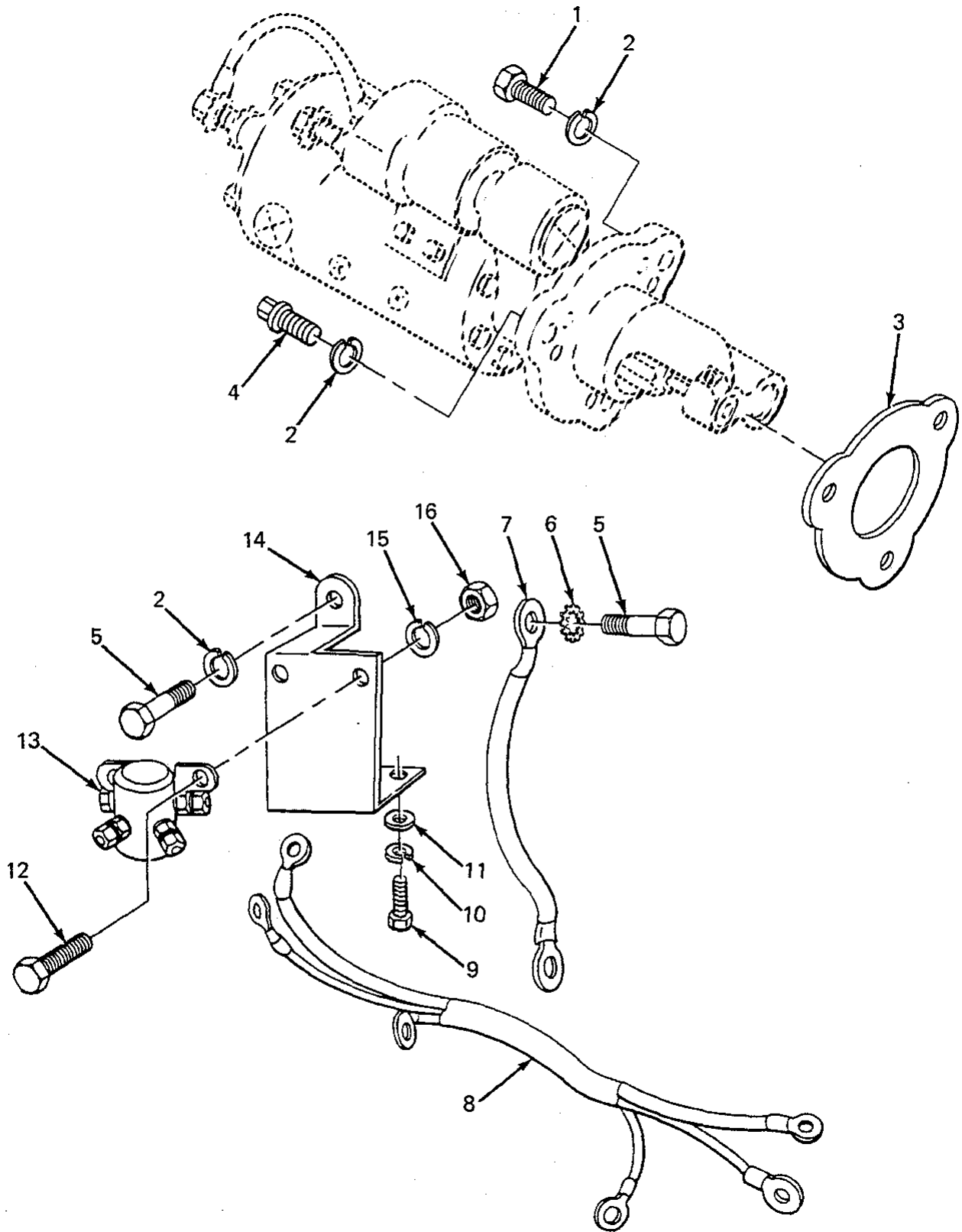

FIGURE 86. STARTER AND RELAY SOLENOID, 5R0829 ENGINE.

SECTION II		TM5-2410-233-24P				
(1)	(2)	(3)	(4)	(5)	(6)	(7)
ITEM NO	SMR CODE	NSN	CAGEC	PART NUMBER	DESCRIPTION AND USABLE ON CODES(UOC)	QTY
GROUP 0603 STARTING MOTOR						
FIG. 86 STARTER AND RELAY SOLENOID, 5R0829 ENGINE						
1	PFOZZ	5305007247221	80204	B1821BH063C175N	SCREW,CAP,HEXAGON H..... UOC:BSR,BSS,BSU,BSV,BSW,BSX	2
2	PFOZZ	5310000455001	96906	MS35340-50	WASHER,LOCK..... UOC:BSR,BSS,BSU,BSV,BSW,BSX	3
3	PAOZZ	5330005841310	11083	4H7869	GASKET..... UOC:BSR,BSS,BSU,BSV,BSW,BSX	1
4	PAOZZ	5306004029244	11083	8S2332	BOLT,MACHINE..... UOC:BSR,BSS,BSU,BSV,BSW,BSX	1
5	PAOZZ	5306004238116	90940	0035392-0	BOLT,MACHINE..... UOC:BSR,BSS,BSU,BSV,BSW,BSX	2
6	PAOZZ	5310006559370	96906	MS35340-47	WASHER,LOCK..... UOC:BSR,BSS,BSU,BSV,BSW,BSX	2
7	PAOZZ	5995004025460	11083	5R1309	LEAD,ELECTRICAL STARTER GROUND..... UOC:BSS,BSU,BSV,BSW,BSX	2
8	PAOZZ	6150004090541	11083	5R1270	WIRING HARNESS STARTER SWITCH TO STARTER..... UOC:BSU,BSV,BSW,BSX	1
9	PFOZZ	5305008213869	80204	B1821BH038C175N	SCREW,CAP,HEXAGON H..... UOC:BSR,BSS,BSU,BSV,BSW,BSX	2
10	PAOZZ	5310006379541	81718	H2525M	WASHER,LOCK..... UOC:BSR,BSS,BSU,BSV,BSW,BSX	2
11	PFOZZ	5310000806004	96906	MS27183-14	WASHER,FLAT..... UOC:BSR,BSS,BSU,BSV,BSW,BSX	2
12	PFOZZ	5305000687837	80204	B1821BH025C063N	SCREW,CAP,HEXAGON H STARTER SWITCH MTG..... UOC:BSR,BSS,BSU,BSV,BSW,BSX	2
13	XDOZZ		81996	B8005-16-003FN85	RELAY,ELECTROMAGNET STARTER..... UOC:BSR,BSS,BSU,BSV,BSW,BSX	1
14	PFOZZ	5340013526403	11083	5R1081	BRACKET,DOUBLE ANGL..... UOC:BSR,BSS,BSU,BSV,BSW,BSX	1
15	PFOZZ	5310005825965	96906	MS35338-44	WASHER,LOCK STARTER SWITCH MTG..... UOC:BSR,BSS,BSU,BSV,BSW,BSX	2
16	PAOZZ	5310000426376	24617	426376	NUT,PLAIN,HEXAGON STARTER SWITCH MTG..... UOC:BSR,BSS,BSU,BSV,BSW,BSX	2

END OF FIGURE

SECTION II

TM 5-2410-233-24P

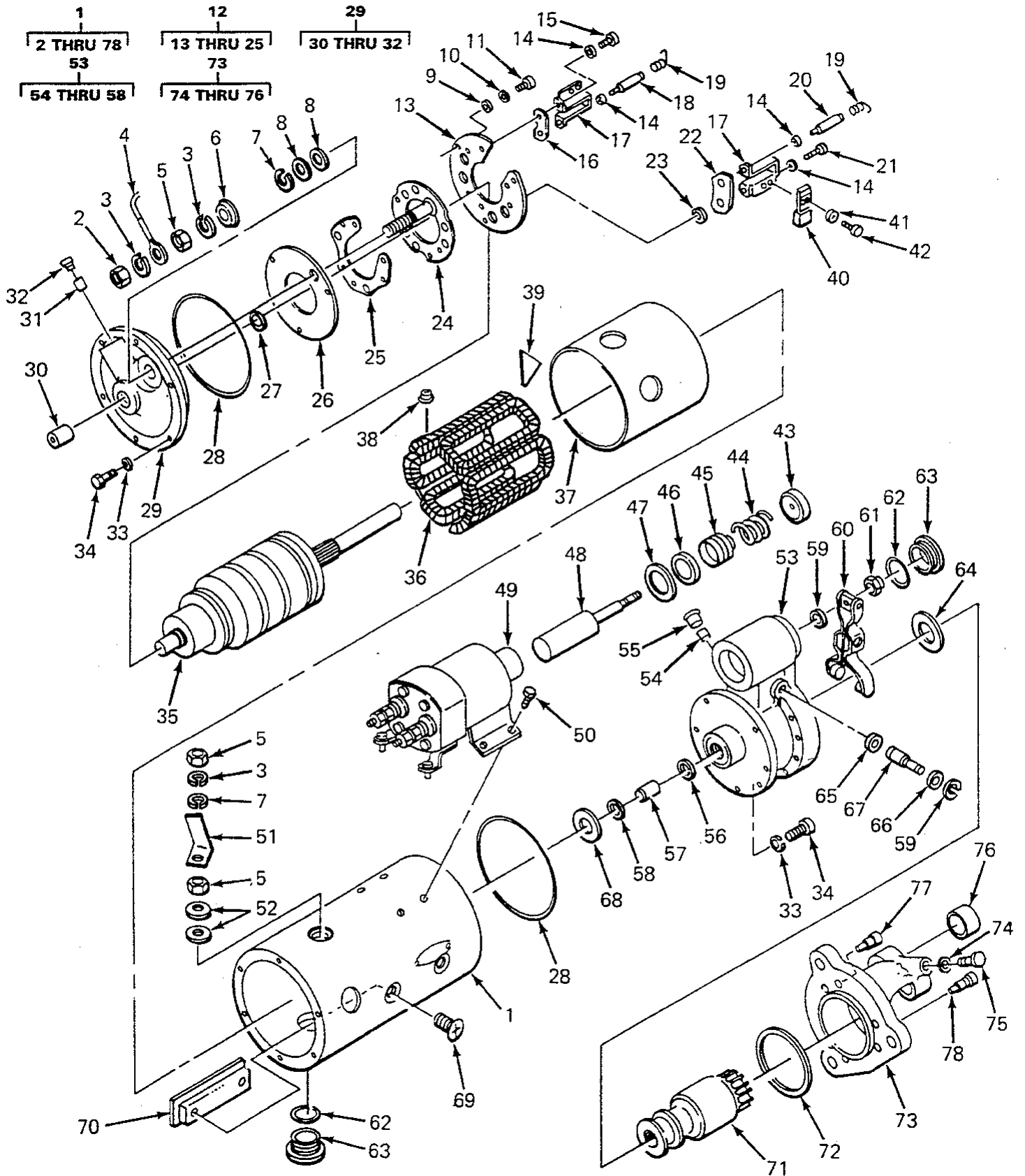

FIGURE 87. STARTER (DELCO REMY), 5R0829, 5R3715, 5R7757, 5R8357 ENFINES.

SECTION II			TM5-2410-233-24P			
(1)	(2)	(3)	(4)	(5)	(6)	(7)
ITEM NO	SMR CODE	NSN	CAGEC	PART NUMBER	DESCRIPTION AND USABLE ON CODES(UOC)	QTY
GROUP 0603 STARTING MOTOR						
FIG. 87 STARTER (DELCO REMY), 5R0829 5R3715, 5R7757, 5R8357 ENGINES						
1	XDOFF		16764	1109637	STARTER,ENGINE,ELEC REPL BY 1993739 UOC:BSR,BSS,BST,BSU,BSV,BSW,BSX,BSY, BSZ	1
2	PAFZZ	5310012369899	11083	1D4719	.NUT,PLAIN,HEXAGON..... UOC:BSR,BSS,BST,BSU,BSV,BSW,BSX,BSY, BSZ	1
3	PFFZZ	5310005845272	96906	MS35338-48	.WASHER,LOCK..... UOC:BSR,BSS,BST,BSU,BSV,BSW,BSX,BSY, BSZ	3
4	PAFZZ	6150007580332	16764	1953236	.LEAD,ELECTRICAL..... UOC:BSR,BSS,BST,BSU,BSV,BSW,BSX,BSY, BSZ	1
5	PAFZZ	5310002089476	11083	1D5117	.NUT,PLAIN,HEXAGON..... UOC:BSR,BSS,BST,BSU,BSV,BSW,BSX,BSY, BSZ	3
6	PAFZZ	5331005992938	11083	8F9206	.O-RING..... UOC:BSR,BSS,BST,BSU,BSV,BSW,BSX,BSY, BSZ	1
7	PAFZZ	5310001670839	88044	AN960-816L	.WASHER,FLAT..... UOC:BSR,BSS,BST,BSU,BSV,BSW,BSX,BSY, BSZ	2
8	PAFZZ	5310007348959	16764	1913084	.WASHER,FLAT..... UOC:BSR,BSS,BST,BSU,BSV,BSW,BSX,BSY, BSZ	2
9	PAFZZ	5310002702145	16764	1914925	.WASHER,FLAT..... UOC:BSR,BSS,BSU,BSV,BSW,BSX,BSY,BSZ	3
10	PAFZZ	5310004327976	11083	8H878	.WASHER,LOCK..... UOC:BSR,BSS,BST,BSU,BSV,BSW,BSX,BSY, BSZ	3
11	PAFZZ	5305008631627	11083	4B1221	.SCREW,MACHINE..... UOC:BSR,BSS,BST,BSU,BSV,BSW,BSX,BSY, BSZ	3
12	PAFZZ	5977008289053	16764	1945849	.HOLDER ASSEMBLY,ELE..... UOC:BSR,BSS,BST,BSU,BSV,BSW,BSX,BSY, BSZ	1
13	PFFZZ	5970005030852	16764	1945850	.INSULATOR,DISK..... UOC:BSR,BSS,BST,BSU,BSV,BSW,BSX,BSY, BSZ	1
14	PAFZZ	5310008112861	11083	7H2079	.WASHER,LOCK..... UOC:BSR,BSS,BST,BSU,BSV,BSW,BSX,BSY, BSZ	12
15	PAFZZ	5305010534850	11083	5H6467	.SCREW,MACHINE..... UOC:BSR,BSS,BST,BSU,BSV,BSW,BSX,BSY, BSZ	3
16	PAFZZ	5970011373420	16764	1979389	.PLATE,INSULATOR HOL..... UOC:BSR,BSS,BST,BSU,BSV,BSW,BSX,BSY, BSZ	3

SECTION II			TM5-2410-233-24P			
(1)	(2)	(3)	(4)	(5)	(6)	(7)
ITEM NO	SMR CODE	NSN	CAGEC	PART NUMBER	DESCRIPTION AND USABLE ON CODES(UOC)	QTY
17	PFFZZ	5977002495758	24617	1905043	..HOLDER,ELECTRICAL C..... UOC:BSR,BSS,BST,BSU,BSV,BSW,BSX,BSY,BSZ	6
18	PAFZZ	5305003715138	16764	1928500	..SCREW,SHOULDER..... UOC:BSR,BSS,BST,BSU,BSV,BSW,BSX,BSY,BSZ	3
19	PAFZZ	5360005973278	16764	1861785	..SPRING,HELICAL,TORS..... UOC:BSR,BSS,BST,BSU,BSV,BSW,BSX,BSY,BSZ	12
20	PAFZA	5305003633582	16764	1904982	..SCREW,SHOULDER..... UOC:BSR,BSS,BST,BSU,BSV,BSW,BSX,BSY,BSZ	3
21	PAFZZ	5305001051207	16764	1914580	..SETSCREW..... UOC:BSR,BSS,BST,BSU,BSV,BSW,BSX,BSY,BSZ	3
22	PAFZZ	5970009185568	16764	1965093	..INSULATOR,PLATE..... UOC:BSR,BSS,BST,BSU,BSV,BSW,BSX,BSY,BSZ	3
23	PAFZZ	5310002914498	16764	1913080	..WASHER,FLAT..... UOC:BSR,BSS,BST,BSU,BSV,BSW,BSX,BSY,BSZ	6
24	PFFZZ	2920000212273	55883	IPD7M0331	..PLATE AND STUD ASSE..... UOC:BSR,BSS,BST,BSU,BSV,BSW,BSX,BSY,BSZ	1
25	PFFZZ	5977003633568	7X677	1869760	..HOLDER,ELECTRICAL C..... UOC:BSR,BSS,BST,BSU,BSV,BSW,BSX,BSY,BSZ	1
26	PAFZZ	5970005578747	16764	1964516	..INSULATOR,BRUSH PLA..... UOC:BSR,BSS,BST,BSU,BSV,BSW,BSX,BSY,BSZ	1
27	PAFZZ	5310008272821	16764	1953237	..WASHER,FLAT..... UOC:BSR,BSS,BST,BSU,BSV,BSW,BSX,BSY,BSZ	1
28	PAFZZ	5331009508217	11083	2J8163	..O-RING..... UOC:BSR,BSS,BSU,BSV,BSW,BSX	2
29	PAFFZ	2920011387046	077S2	1945848	..STARTER HOUSING,ENG..... UOC:BSR,BSS,BST,BSU,BSV,BSW,BSX,BSY,BSZ	1
30	PFFZZ	3120011015088	16764	1894638	..BEARING,SLEEVE..... UOC:BSR,BSS,BST,BSU,BSV,BSW,BSX,BSY,BSZ	1
31	PFFZZ	9390011123500	16764	1978754	..WICK..... UOC:BSR,BSS,BST,BSU,BSV,BSW,BSX,BSY,BSZ	1
32	PFFZZ	5342011885511	11083	3T3423	..CUP..... UOC:BSR,BSS,BSU,BSV,BSW,BSX	1
33	PFFZZ	5310005825965	96906	MS35338-44	..WASHER,LOCK..... UOC:BSR,BSS,BST,BSU,BSV,BSW,BSX,BSY,BSZ	13
34	PAFZZ	5306001625704	11083	7F4556	..BOLT,SPECIAL..... UOC:BSR,BSS,BST,BSU,BSV,BSW,BSX,BSY,BSZ	13

SECTION II		TM5-2410-233-24P					
(1)	(2)	(3)	(4)	(5)	(6)	(7)	
ITEM NO	SMR CODE	NSN	CAGEC	PART NUMBER	DESCRIPTION AND USABLE ON CODES(UOC)	QTY	
35	PAFZZ	2920008389344	077S2	1945840	.ARMATURE,MOTOR..... UOC:BSR,BSS,BST,BSU,BSV,BSW,BSX,BSY,BSZ	1	
36	PAFZZ	2920009934233	077S2	1945853	.WINDING,MOTOR FIELD..... UOC:BSR,BSS,BST,BSU,BSV,BSW,BSX,BSY,BSZ	1	
37	PFFZZ	5970004313667	16764	1955989	.INSULATOR,PLATE..... UOC:BSR,BSS,BST,BSU,BSV,BSW,BSX,BSY,BSZ	1	
38	PAFZZ	5970006578133	16764	1965472	.INSULATOR,BUSHING..... UOC:BSR,BSS,BST,BSU,BSV,BSW,BSX,BSY,BSZ	1	
39	PAFZZ	2920007373225	11083	1H2629	.PLATE,INSULATION..... UOC:BSR,BSS,BST,BSU,BSV,BSW,BSX,BSY,BSZ	3	
40	PAFZZ	5977008092517	16764	1906989	.BRUSH,ELECTRICAL CO..... UOC:BSR,BSS,BST,BSU,BSV,BSW,BSX,BSY,BSZ	12	
41	PAFZZ	5310000453299	96906	MS35338-42	.WASHER,LOCK..... UOC:BSR,BSS,BST,BSU,BSV,BSW,BSX,BSY,BSZ	12	
42	PFFZZ	5305009846192	96906	MS35206-244	.SCREW,MACHINE..... UOC:BSR,BSS,BST,BSU,BSV,BSW,BSX,BSY,BSZ	6	
43	PAFZZ	5310008222241	16764	1948526	.WASHER,RECESSED..... UOC:BSR,BSS,BST,BSU,BSV,BSW,BSX,BSY,BSZ	1	
44	PAFZZ	5360008120196	16764	1948521	.SPRING,HELICAL,COMP..... UOC:BSR,BSS,BST,BSU,BSV,BSW,BSX,BSY,BSZ	1	
45	PAFZZ	9390008391864	16764	801077	.BELLOWS,PROTECTION..... UOC:BSR,BSS,BST,BSU,BSV,BSW,BSX,BSY,BSZ	1	
46	PAFZZ	5310008222236	16764	1948520	.WASHER,RECESSED..... UOC:BSR,BSS,BST,BSU,BSV,BSW,BSX,BSY,BSZ	1	
47	XDFZZ		16764	807736	.SHIM..... UOC:BSR,BSS,BST,BSU,BSV,BSW,BSX,BSY,BSZ	1	
48	PAFZZ	2920008222287	10988	A42309	.PLUNGER,SOLENOID..... UOC:BSR,BSS,BST,BSU,BSV,BSW,BSX,BSY,BSZ	1	
49	PAFZZ	5945012873325	11083	7T8854	.SOLENOID,ELECTRICAL..... UOC:BSR,BSS,BST,BSU,BSV,BSW,BSX,BSY,BSZ	1	
50	PAFZZ	5306005503023	16764	1930611	.BOLT,MACHINE..... UOC:BSR,BSS,BST,BSU,BSV,BSW,BSX,BSY,BSZ	4	
51	PFFZZ	5940008288510	16764	1945862	.TERMINAL,LUG..... UOC:BSR,BSS,BST,BSU,BSV,BSW,BSX,BSY,BSZ	1	
52	PAFZZ	5310007195470	16764	1922457	.WASHER,FLAT.....	2	

SECTION II			TM5-2410-233-24P			
(1)	(2)	(3)	(4)	(5)	(6)	(7)
ITEM NO	SMR CODE	NSN	CAGEC	PART NUMBER	DESCRIPTION AND USABLE ON CODES(UOC)	QTY
53	PPFZZ	2920012079671	077S2	1979870	UOC:BSR,BSS,BST,BSU,BSV,BSW,BSX,BSY,BSZ .HOUSING,LEVER.....	1
54	PPFZZ	9390011123500	16764	1978754	UOC:BSR,BSS,BST,BSU,BSV,BSW,BSX,BSY,BSZ ..WICK.....	1
55	PPFZZ	5342011885511	11083	3T3423	UOC:BSR,BSS,BST,BSU,BSV,BSW,BSX,BSY,BSZ ..CUP.....	1
56	XBFZZ		11083	3T3433	UOC:BSR,BSS,BST,BSU,BSV,BSW,BSX,BSY,BSZ ..PLUG.....	1
57	PPFZZ	3120011015089	16764	1894637	UOC:BSR,BSS,BST,BSU,BSV,BSW,BSX,BSY,BSZ ..BEARING,SLEEVE.....	1
58	PPFZZ	5330009727644	11083	2F6678	UOC:BSR,BSS,BST,BSU,BSV,BSW,BSX,BSY,BSZ ..SEAL,STARTER.....	1
59	PAFZZ	5325007151152	96906	MS16624-1037	UOC:BSR,BSS,BST,BSU,BSV,BSW,BSX,BSY,BSZ .RING,RETAINING.....	2
60	PAFZZ	6110007577187	16764	1945484	UOC:BSR,BSS,BST,BSU,BSV,BSW,BSX,BSY,BSZ .LEVER ASSEMBLY.....	1
61	PPFZZ	5310012139186	11083	3F2617	UOC:BSR,BSS,BST,BSU,BSV,BSW,BSX,BSY,BSZ .NUT ASSEMBLY,SELF-L.....	1
62	PAFZZ	5330008328632	24617	1916320	UOC:BSR,BSS,BST,BSU,BSV,BSW,BSX,BSY,BSZ .GASKET.....	4
63	PAFZZ	5365007539528	34623	118906	UOC:BSR,BSS,BST,BSU,BSV,BSW,BSX,BSY,BSZ .PLUG,MACHINE THREAD.....	4
64	PPFZZ	5310002977319	23382	10A1911644	UOC:BSR,BSS,BST,BSU,BSV,BSW,BSX,BSY,BSZ .WASHER,FLAT.....	1
65	PAFZZ	5330008437194	11083	2D6392	UOC:BSR,BSS,BST,BSU,BSV,BSW,BSX,BSY,BSZ .GASKET.....	1
66	PAFZZ	5331009206924	11083	1H1023	UOC:BSR,BSS,BST,BSU,BSV,BSW,BSX,BSY,BSZ .O-RING.....	1
67	PAFZZ	3040000344216	077S2	1948529	UOC:BSR,BSS,BST,BSU,BSV,BSW,BSX,BSY,BSZ .SHAFT,SHOULDERED.....	1
68	PPFZZ	5310009992527	16764	1936466	UOC:BSR,BSS,BST,BSU,BSV,BSW,BSX,BSY,BSZ .WASHER.....	1
69	PAFZZ	5305004505937	11862	1968396	UOC:BSR,BSS,BST,BSU,BSV,BSW,BSX,BSY,BSZ .SCREW,MACHINE.....	12

SECTION II			TM5-2410-233-24P			
(1)	(2)	(3)	(4)	(5)	(6)	(7)
ITEM NO	SMR CODE	NSN	CAGEC	PART NUMBER	DESCRIPTION AND USABLE ON CODES(UOC)	QTY
70	PAFZZ	2920008910928	55883	IPD7F3488	BSZ .POLE SHOE, STARTER.....	6
					UOC:BSR,BSS,BST,BSU,BSV,BSW,BSX,BSY, BSZ	
71	PFFZZ	3020010176333	72850	10061	.DRIVE, ENGINE, ELECTR.....	1
					UOC:BSR,BSS,BST,BSU,BSV,BSW,BSX,BSY, BSZ	
72	PAFZZ	5330009764695	16764	1945476	.PACKING, PREFORMED.....	1
					UOC:BSR,BSS,BST,BSU,BSV,BSW,BSX,BSY, BSZ	
73	PFFFZ	2920011387045	077S2	1957846	.STARTER HOUSING, ENG.....	1
					UOC:BSR,BSS,BST,BSU,BSV,BSW,BSX,BSY, BSZ	
74	PFFZZ	9390011123500	16764	1978754	..WICK.....	1
					UOC:BSR,BSS,BST,BSU,BSV,BSW,BSX,BSY, BSZ	
75	PFFZZ	5342011885511	11083	3T3423	..CUP.....	1
					UOC:BSR,BSS,BST,BSU,BSV,BSW,BSX,BSY, BSZ	
76	PFFZZ	3120008286852	10988	R21561	..BUSHING, SLEEVE.....	1
					UOC:BSR,BSS,BST,BSU,BSV,BSW,BSX,BSY, BSZ	
77	PAFZZ	5306007835188	16764	1948537	.BOLT, INTERNAL WRENC.....	1
					UOC:BSR,BSS,BST,BSU,BSV,BSW,BSX,BSY, BSZ	
78	PAFZZ	5306007835183	16764	1948536	.BOLT, INTERNAL WRENC.....	5
					UOC:BSR,BSS,BST,BSU,BSV,BSW,BSX,BSY, BSZ	

END OF FIGURE

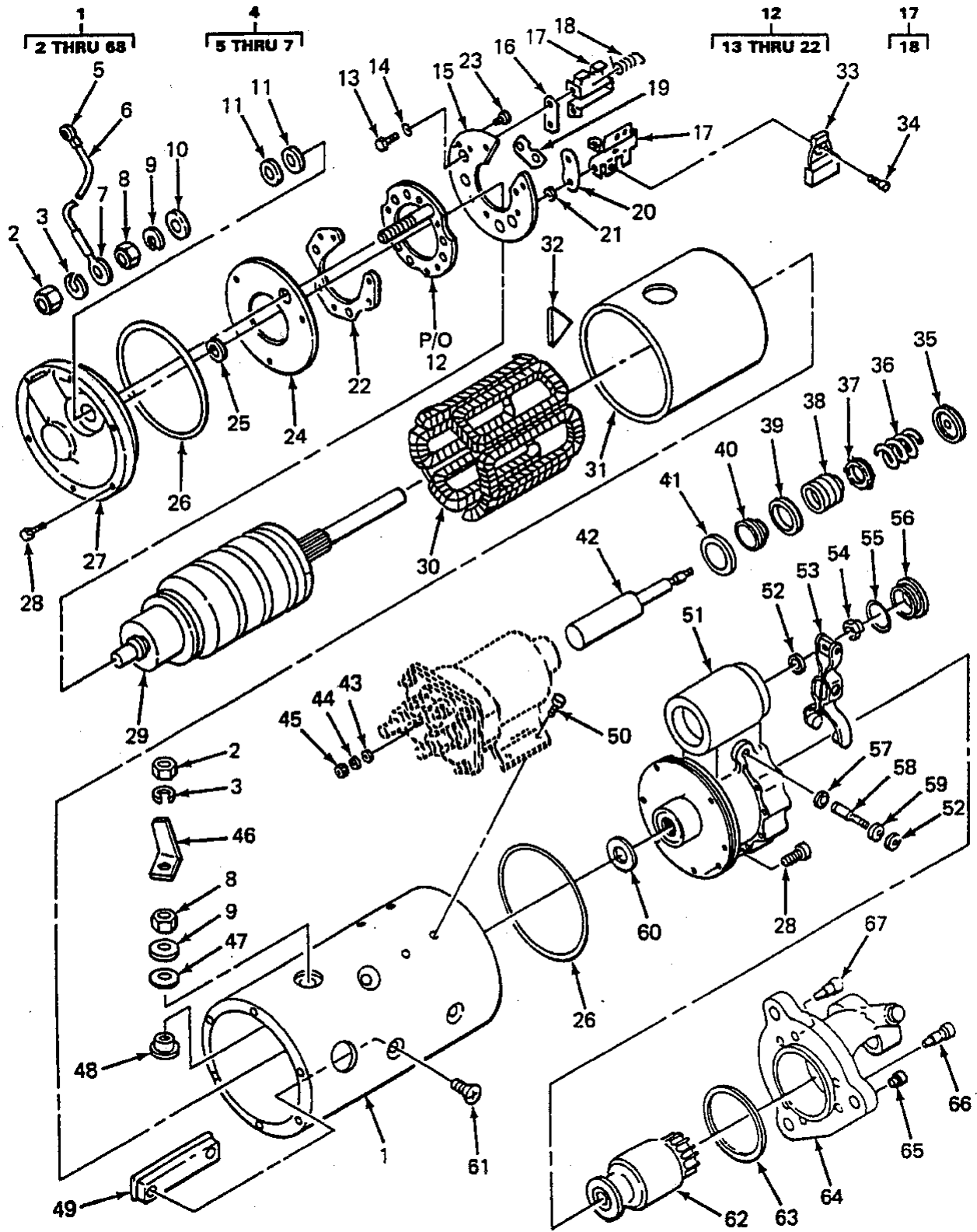

FIGURE 87A. STARTER (DELCO REMY), 5R0829, 5R8357, 5R3715, 5R7757 ENGINES.

SECTION II			TM5-2410-233-24P			
(1)	(2)	(3)	(4)	(5)	(6)	(7)
ITEM NO	SMR CODE	NSN	CAGEC	PART NUMBER	DESCRIPTION AND USABLE ON CODES(UOC)	QTY
GROUP 0603 STARTING MOTOR						
FIG. 87A STARTER (DELCO REMY), 5R0829, 5R3715, 5R7757, 5R8357 ENGINES						
1	PFOFF	2920012819385	16764	1993739	STARTER, ENGINE, ELEC.....	1
					UOC:BSR,BSS,BSU,BSV,BSW,BSX	
1	PFOFF	2920012819385	077S2	1993739	STARTER, ENGINE, ELEC.....	1
					UOC:BSQ,BST,BSU,BSV,BSW,BSX,BSY,BSZ	
2	PFFZZ	5310010534818	11083	3H3681	.NUT,PLAIN,HEXAGON USED ON 1993739.	2
					UOC:BSR,BSS,BSU,BSV,BSW,BSX	
2	PAFZZ	5310011843538	11083	6V8188	.NUT,PLAIN,HEXAGON USED ON P/N 1993989 AND 1993739.....	2
					UOC:BST,BSU,BSV,BSW,BSX,BSY,BSZ	
3	PAFZZ	5310001941483	96906	MS35333-44	.WASHER,LOCK USED ON 1993739.....	2
					UOC:BSR,BSS,BSU,BSV,BSW,BSX	
3	PAFZZ	5310013527561	11083	7X0562	.WASHER,FLAT USED ON P/N 1993989 AND 1993739.....	3
					UOC:BST,BSU,BSV,BSW,BSX,BSY,BSZ	
4	XDFZZ		11083	3T3422	.LEAD,ELECTRICAL USED ON 1993739...	1
					UOC:BSR,BSS,BSU,BSV,BSW,BSX	
4	XDFZZ		11083	3T3422	.LEAD,ELECTRICAL USED ON P/N 1993989 AND 1993739.....	1
					UOC:BST,BSU,BSV,BSW,BSX,BSY,BSZ	
5	PFFZZ	5940001434794	96906	MS25036-112	. .TERMINAL,LUG.....	1
					UOC:BSR,BSS,BSU,BSV,BSW,BSX	
6	PFFZZ	6145011913320	11083	5P5621	. .WIRE,ELECTRICAL.....	1
					UOC:BSR,BSS,BSU,BSV,BSW,BSX	
7	PFFZZ	5940010590873	11083	2L8071	. .TERMINAL,LUG.....	1
					UOC:BSR,BSS,BSU,BSV,BSW,BSX	
8	PAFZZ	5310001787700	11083	3H3680	.NUT,PLAIN,HEXAGON.....	2
					UOC:BSR,BSS,BSU,BSV,BSW,BSX,BSZ	
9	PAFZZ	5310001670839	88044	AN960-816L	.WASHER,FLAT USED ON 7T4957.....	2
					UOC:BSR,BSS,BSU,BSV,BSW,BSX,BSZ	
10	PAFZZ	5310013527562	11083	7X0620	.WASHER,FLAT USED ON P/N 1993989...	2
					UOC:BST,BSU,BSV,BSW,BSX,BSY,BSZ	
10	PAFZZ	5310007348959	16764	1913084	.WASHER,FLAT USED ON P/N 1993989...	2
					UOC:BST,BSU,BSV,BSW,BSX,BSY,BSZ	
11	PAFZZ	5310007348959	16764	1913084	.WASHER,FLAT USED ON 1993739.....	2
					UOC:BSR,BSS,BSU,BSV,BSW,BSX	
12	PAFZZ	5977012535207	16764	1984974	.HOLDER ASSEMBLY,ELE.....	1
					UOC:BSR,BSS,BST,BSU,BSV,BSW,BSX,BSY, BSZ	
13	XDFZZ		11083	5P6298	. .SCREW,CAP,HEXAGON H.....	12
					UOC:BSR,BSS,BST,BSU,BSV,BSW,BSX,BSY, BSZ	
14	PAFZZ	5310001880473	75377	56-941-45	. .WASHER,LOCK.....	12
					UOC:BSR,BSS,BST,BSU,BSV,BSW,BSX,BSY, BSZ	
15	PAFZZ	5970011387044	16764	1984978	. .PLATE,INSULATOR,STA.....	1
					UOC:BSR,BSS,BST,BSU,BSV,BSW,BSX,BSY,	

SECTION II			TM5-2410-233-24P			
(1)	(2)	(3)	(4)	(5)	(6)	(7)
ITEM NO	SMR CODE	NSN	CAGEC	PART NUMBER	DESCRIPTION AND USABLE ON CODES(UOC)	QTY
16	PAFZZ	5970011373420	16764	1979389	BSZ ..PLATE, INSULATOR HOL.....	3
					UOC:BSR,BSS,BST,BSU,BSV,BSW,BSX,BSY,BSZ	
17	PAFZZ	5977011530322	16764	1984979	..HOLDER, ELECTRICAL C.....	6
					UOC:BSR,BSS,BST,BSU,BSV,BSW,BSX,BSY,BSZ	
18	XDFZZ	5360012940436	11083	3T9494	...SPRING, BRUS.....	1
					UOC:BSR,BSS,BST,BSU,BSV,BSW,BSX,BSY,BSZ	
19	PAFZZ	5977011373421	16764	1979388	..PLATE, GROUND HOLDER.....	3
					UOC:BSR,BSS,BST,BSU,BSV,BSW,BSX,BSY,BSZ	
20	PAFZZ	5970009185568	16764	1965093	..INSULATOR, PLATE.....	3
					UOC:BSR,BSS,BST,BSU,BSV,BSW,BSX,BSY,BSZ	
21	PAFZZ	5310002914498	11083	7F3525	..WASHER, FLAT.....	6
					UOC:BSR,BSS,BST,BSU,BSV,BSW,BSX,BSY,BSZ	
22	PAFZZ	6105012542722	16764	1984981	..PLATE, STATOR, MOTOR.....	1
					UOC:BSR,BSS,BST,BSU,BSV,BSW,BSX,BSY,BSZ	
23	PAFZZ	5305002186387	16764	1847807	..SCREW, MACHINE.....	3
					UOC:BSR,BSS,BST,BSU,BSV,BSW,BSX,BSY,BSZ	
24	PAFZZ	5970005578747	16764	1964516	..INSULATOR, BRUSH PLA.....	1
					UOC:BSR,BSS,BSU,BSV,BSW,BSX	
25	PAFZZ	5310008272821	16764	1953237	..WASHER, FLAT PART OF KIT P/N 5R1425.....	1
					UOC:BSR,BSS,BST,BSU,BSV,BSW,BSX,BSY,BSZ	
26	PAFZZ	5331009508217	11083	2J8163	..O-RING.....	2
					UOC:BSR,BSS,BST,BSU,BSV,BSW,BSX,BSY,BSZ	
27	PAFFF	2920011387046	077S2	1945848	..STARTER HOUSING, ENG.....	1
					UOC:BSR,BSS,BST,BSU,BSV,BSW,BSX,BSY,BSZ	
28	PFFZZ	5306005509129	16764	1914869	..BOLT, MACHINE.....	13
					UOC:BSR,BSS,BST,BSU,BSV,BSW,BSX,BSY,BSZ	
29	PFFZZ	2920008389344	077S2	1945840	..ARMATURE, MOTOR.....	1
					UOC:BSR,BSS,BST,BSU,BSV,BSW,BSX,BSY,BSZ	
30	PFFZZ	2920009934233	077S2	1945853	..WINDING, MOTOR FIELD.....	1
					UOC:BSR,BSS,BST,BSU,BSV,BSW,BSX,BSY,BSZ	
31	PFFZZ	5970004313667	16764	1955989	..INSULATOR, PLATE.....	1
					UOC:BSR,BSS,BST,BSU,BSV,BSW,BSX,BSY,BSZ	
32	PAFZZ	2920007373225	11083	1H2629	..PLATE, INSULATION.....	3
					UOC:BSR,BSS,BST,BSU,BSV,BSW,BSX,BSY,BSZ	

SECTION II			TM5-2410-233-24P			
(1)	(2)	(3)	(4)	(5)	(6)	(7)
ITEM NO	SMR CODE	NSN	CAGEC	PART NUMBER	DESCRIPTION AND USABLE ON CODES(UOC)	QTY
33	PFFZZ	5977011530247	16764	1852888	.BRUSH,ELECTRICAL CO..... UOC:BSR,BSS,BST,BSU,BSV,BSW,BSX,BSY,BSZ	6
34	PFFZZ	5305009846192	96906	MS35206-244	.SCREW,MACHINE..... UOC:BSR,BST,BSU,BSV,BSW,BSX,BSY,BSZ	6
34	PAFZZ	5305002186387	16764	1847807	.SCREW,MACHINE..... UOC:BSR,BSS,BST,BSU,BSV,BSW,BSX,BSY,BSZ	3
35	PAFZZ	5310008222241	16764	1948526	.WASHER,RECESSED..... UOC:BSR,BSS,BST,BSU,BSV,BSW,BSX,BSY,BSZ	21
36	PAFZZ	5360008120196	16764	1948521	.SPRING,HELICAL,COMP..... UOC:BSR,BSS,BST,BSU,BSV,BSW,BSX,BSY,BSZ	1
37	PFFZZ	4730002776320	78553	A3122-28-1	.CLAMP,HOSE..... UOC:BSR,BSS,BST,BSU,BSV,BSW,BSX,BSY,BSZ	1
38	PAFZZ	9390008391864	16764	801077	.BELLOWS,PROTECTION PART OF KIT P/N 5R1425..... UOC:BSR,BSS,BST,BSU,BSV,BSW,BSX,BSY,BSZ	1
39	PAFZZ	5310008222236	16764	1948520	.WASHER,RECESSED..... UOC:BSR,BSS,BST,BSU,BSV,BSW,BSX,BSY,BSZ	1
40	PAFZZ	5310008222236	16764	1948520	.WASHER,RECESSED..... UOC:BST,BSU,BSV,BSW,BSX,BSY,BSZ	1
41	PAFZZ	5310000622051	16764	1948519	.WASHER,FLAT..... UOC:BSR,BSS,BST,BSU,BSV,BSW,BSX,BSY,BSZ	1
42	PAFZZ	2920008222287	16764	1948522	.PLUNGER,SOLENOID..... UOC:BSR,BSS,BST,BSU,BSV,BSW,BSX,BSY,BSZ	1
43	PFFZZ	5310001435722	04998	WA1248	.WASHER,FLAT..... UOC:BSR,BSS,BST,BSU,BSV,BSW,BSX,BSY,BSZ	1
44	PAFZZ	5310005765752	06650	748P5	.WASHER,LOCK..... UOC:BSR,BSS,BST,BSU,BSV,BSW,BSX,BSY,BSZ	1
45	XDFZZ		11083	6V8378	.NUT,PLAIN,HEXAGON..... UOC:BSR,BSS,BST,BSU,BSV,BSW,BSX,BSY,BSZ	1
46	PAFZZ	5940008288510	16764	1945862	.TERMINAL,LUG..... UOC:BSR,BSS,BST,BSU,BSV,BSW,BSX,BSY,BSZ	1
47	PAFZZ	5310007195470	16764	1922457	.WASHER,FLAT..... UOC:BSR,BSS,BST,BSU,BSV,BSW,BSX,BSY,BSZ	2
48	PAFZZ	5970006578133	16764	1965472	.INSULATOR,BUSHING..... UOC:BSR,BSS,BST,BSU,BSV,BSW,BSX,BSY,BSZ	1
49	PAFZZ	2920008910928	55883	IPD7F3488	.POLE SHOE,STARTER..... UOC:BSR,BSS,BST,BSU,BSV,BSW,BSX,BSY,	6

SECTION II			TM5-2410-233-24P			
(1)	(2)	(3)	(4)	(5)	(6)	(7)
ITEM NO	SMR CODE	NSN	CAGEC	PART NUMBER	DESCRIPTION AND USABLE ON CODES(UOC)	QTY
50	PAFZZ	5306005503023	16764	1930611	BSZ .BOLT,MACHINE.....	4
					UOC:BSR,BSS,BST,BSU,BSV,BSW,BSX,BSY,BSZ	
51	PAFZZ	2920012079671	077S2	1979870	.HOUSING,LEVER.....	1
					UOC:BSR,BSS,BST,BSU,BSV,BSW,BSX,BSY,BSZ	
52	PAFZZ	5325007151152	96906	MS16624-1037	.RING,RETAINING.....	2
					UOC:BSR,BSS,BST,BSU,BSV,BSW,BSX,BSY,BSZ	
53	PAFZZ	6110007577187	16764	1945484	.LEVER ASSEMBLY.....	1
					UOC:BSR,BSS,BST,BSU,BSV,BSW,BSX,BSY,BSZ	
53	PAFZZ	6110007577187	16764	1945484	.LEVER ASSEMBLY.....	1
					UOC:BST,BSU,BSV,BSW,BSX,BSY,BSZ	
54	PAFZZ	5310006603381	96906	MS21083N5	.NUT,SELF-LOCKING,HE.....	1
					UOC:BSR,BSS,BST,BSU,BSV,BSW,BSX,BSY,BSZ	
55	PAFZZ	5330009140703	16764	1964857	.GASKET.....	4
					UOC:BSR,BSS,BST,BSU,BSV,BSW,BSX,BSY,BSZ	
56	PAFZZ	5365007539528	34623	118906	.PLUG,MACHINE THREAD.....	4
					UOC:BSR,BSS,BST,BSU,BSV,BSW,BSX,BSY,BSZ	
57	PAFZZ	5330008437194	11083	2D6392	.GASKET 106-4325.....	1
					UOC:BSR,BSS,BST,BSU,BSV,BSW,BSX,BSY,BSZ	
58	PAFZZ	3040000344216	077S2	1948529	.SHAFT,SHOULDERED.....	1
					UOC:BSR,BSS,BST,BSU,BSV,BSW,BSX,BSY,BSZ	
59	PAFZZ	5331009206924	11083	1H1023	.O-RING PART OF KIT P/N 6V1980.	1
					UOC:BSR,BSS,BST,BSU,BSV,BSW,BSX,BSY,BSZ	
60	PAFZZ	5310009992527	16764	1936466	.WASHER.....	1
					UOC:BSR,BSS,BST,BSU,BSV,BSW,BSX,BSY,BSZ	
61	PAFZZ	5305004505937	11862	1968396	.SCREW,MACHINE.....	12
					UOC:BSR,BSS,BST,BSU,BSV,BSW,BSX,BSY,BSZ	
62	PAFZZ	2920011122687	72850	EP480411	.DRIVE,ENGINE,ELECTR.....	1
					UOC:BSR,BSS,BST,BSU,BSV,BSW,BSX,BSY,BSZ	
63	PAFZZ	5330009764695	16764	1945476	.PACKING,PREFORMED.....	1
					UOC:BSR,BSS,BST,BSU,BSV,BSW,BSX,BSY,BSZ	
64	PAFZZ	2920011387045	077S2	1957846	.STARTER HOUSING,ENG.....	1
					UOC:BSR,BSS,BST,BSU,BSV,BSW,BSX,BSY,BSZ	
65	PAFZZ	9390007577131	16764	1949619	.BELLOWS,PROTECTION.....	6
					UOC:BSR,BSS,BST,BSU,BSV,BSW,BSX,BSY,BSZ	
66	PAFZZ	5306007835183	16764	1948536	.BOLT,INTERNAL WRENC.....	5

SECTION II			TM5-2410-233-24P			
(1)	(2)	(3)	(4)	(5)	(6)	(7)
ITEM NO	SMR CODE	NSN	CAGEC	PART NUMBER	DESCRIPTION AND USABLE ON CODES(UOC)	QTY
66	XDFZZ		11083	5J5314	UOC:BSR,BSS,BST,BSU,BSV,BSW,BSX,BSY,BSZ .SCREW,CAP,SOCKET HE USED ON 1993989.....	5
67	PAFZZ	5306007835188	16764	1948537	UOC:BST,BSU,BSV,BSW,BSX,BSY,BSZ .BOLT,INTERNAL WRENC.....	1
67	PAFZZ	5305013510766	11083	9F5975	UOC:BSR,BSS,BST,BSU,BSV,BSW,BSX,BSY,BSZ .SCREW,CAP,SOCKET HE USED ON 1993989.....	1
68	PAFZZ	2920001003403	077S2	1851632	UOC:BST,BSU,BSV,BSW,BSX,BSY,BSZ .PARTS KIT,ELECTRICA.....	1

END OF FIGURE

SECTION II

TM 5-2410-233-24P

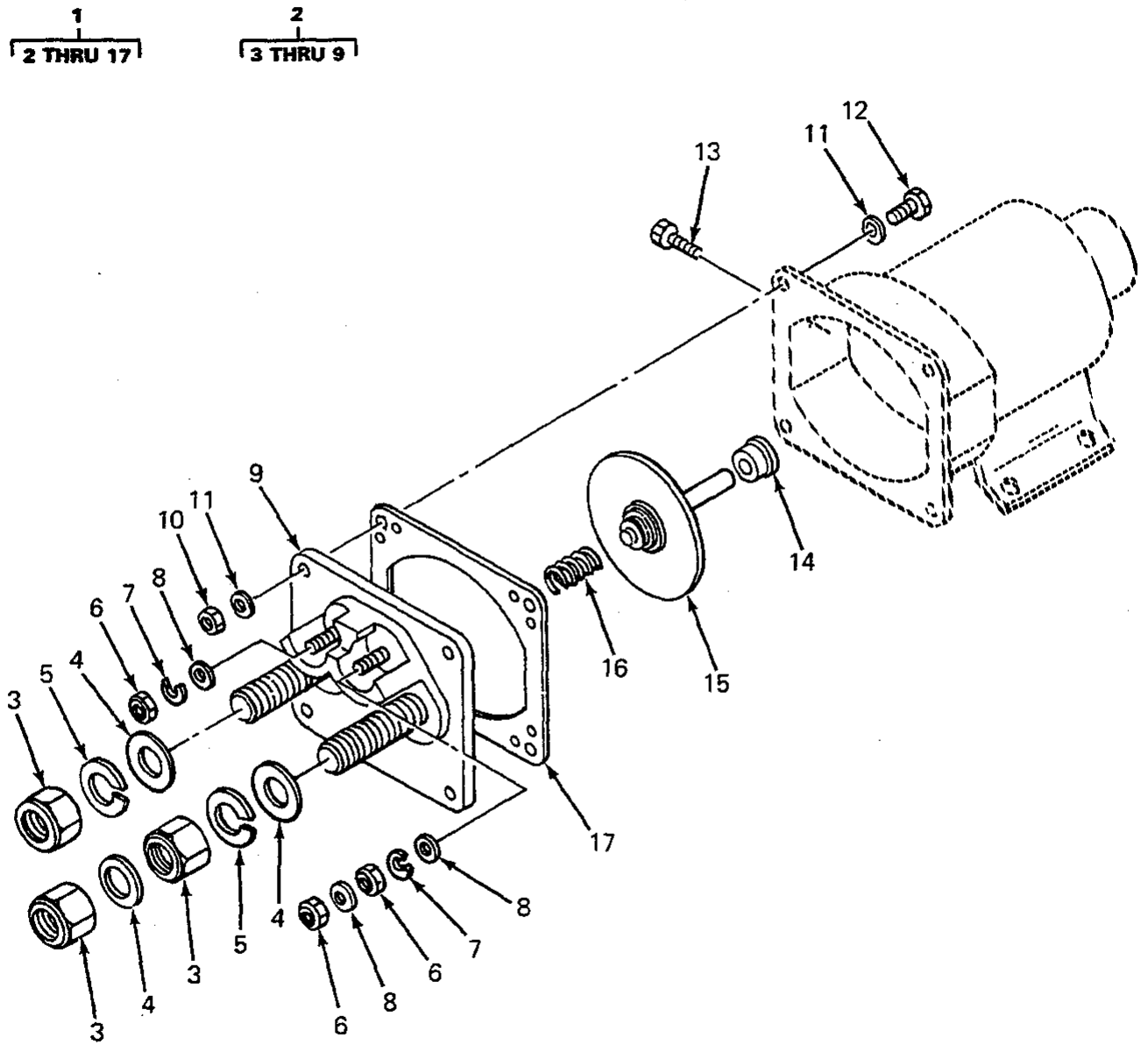

FIGURE 88. RELAY SOLENOID (DELCO REMY), 5R0829, 5R7757, 5R8357 ENGINES.

SECTION II			TM5-2410-233-24P			
(1)	(2)	(3)	(4)	(5)	(6)	(7)
ITEM NO	SMR CODE	NSN	CAGEC	PART NUMBER	DESCRIPTION AND USABLE ON CODES(UOC)	QTY
GROUP 0603 STARTING MOTOR						
FIG. 88 RELAY SOLENOID (DELCO REMY), 5R0829, 5R3715, 5R7757, 5R8357 ENGINES						
1	PAFZZ	5945012873325	11083	7T8854	SOLENOID, ELECTRICAL..... UOC:BSR, BSS, BST, BSU, BSV, BSW, BSX, BSY, BSZ	1
2	PAFZZ	5940011631435	16764	1979498	. TERMINAL, FEEDTHRU..... UOC:BSR, BSS, BST, BSU, BSV, BSW, BSX, BSY, BSZ	1
3	PAFZZ	5310001787700	11083	3H3680	. .NUT, PLAIN, HEXAGON..... UOC:BSR, BSS, BST, BSU, BSV, BSW, BSX, BSY, BSZ	3
4	PAFZZ	5310009307013	11083	4B4280	. .WASHER, FLAT..... UOC:BSR, BSS, BST, BSU, BSV, BSW, BSX, BSY, BSZ	2
5	PAFZA	5310001780741	11083	9F4976	. .WASHER, LOCK..... UOC:BSR, BSS, BST, BSU, BSV, BSW, BSX, BSY, BSZ	2
6	PFFZZ	5310006371058	66289	PD115	. .NUT, PLAIN, HEXAGON..... UOC:BSR, BSS, BST, BSU, BSV, BSW, BSX, BSY, BSZ	3
7	PAFZZ	5310008528266	11083	3B4502	. .WASHER, LOCK..... UOC:BSR, BSS, BST, BSU, BSV, BSW, BSX, BSY, BSZ	2
8	PFFZZ	5310001435722	04998	WA1248	. .WASHER, FLAT..... UOC:BSR, BSS, BST, BSU, BSV, BSW, BSX, BSY, BSZ	3
9	PAFZZ	5970013151944	11083	6T0362	. .INSULATOR..... UOC:BSR, BSS, BST, BSU, BSV, BSW, BSX, BSY, BSZ	2
10	PFFZZ	5310006371058	66289	PD115	.NUT, PLAIN, HEXAGON..... UOC:BSR, BSS, BST, BSU, BSV, BSW, BSX, BSY, BSZ	4
11	PFFZZ	5310001435722	04998	WA1248	.WASHER, FLAT..... UOC:BSR, BSS, BST, BSU, BSV, BSW, BSX, BSY, BSZ	8
12	PAFZZ	5305011870533	11083	454065	.SCREW, CAP, HEXAGON H..... UOC:BSR, BSS, BST, BSU, BSV, BSW, BSX, BSY, BSZ	4
13	PAFZZ	5305004234909	24617	1840633	.SCREW, MACHINE..... UOC:BSR, BSS, BST, BSU, BSV, BSW, BSX, BSY, BSZ	3
14	PAFZZ	3120011668144	16764	1972716	.BEARING, SLEEVE..... UOC:BSR, BSS, BST, BSU, BSV, BSW, BSX, BSY, BSZ	1
15	PAFZZ	2920011400116	077S2	1977264	.CONTACT ASSEMBLY, EL..... UOC:BSR, BSS, BST, BSU, BSV, BSW, BSX, BSY, BSZ	1
16	PAFZZ	5360008120195	16764	1948661	.SPRING, HELICAL, COMP.....	1

SECTION II			TM5-2410-233-24P			
(1)	(2)	(3)	(4)	(5)	(6)	(7)
ITEM	SMR			PART		
NO	CODE	NSN	CAGEC	NUMBER	DESCRIPTION AND USABLE ON CODES(UOC) QTY	

17	PAFZZ	5330012573807	16764	10496037	UOC:BSR,BSS,BST,BSU,BSV,BSW,BSX,BSY,BSZ	
					.GASKET.....	1
					UOC:BSR,BSS,BST,BSU,BSV,BSW,BSX,BSY,BSZ	

END OF FIGURE

SECTION II

TM 5-2410-233-24P

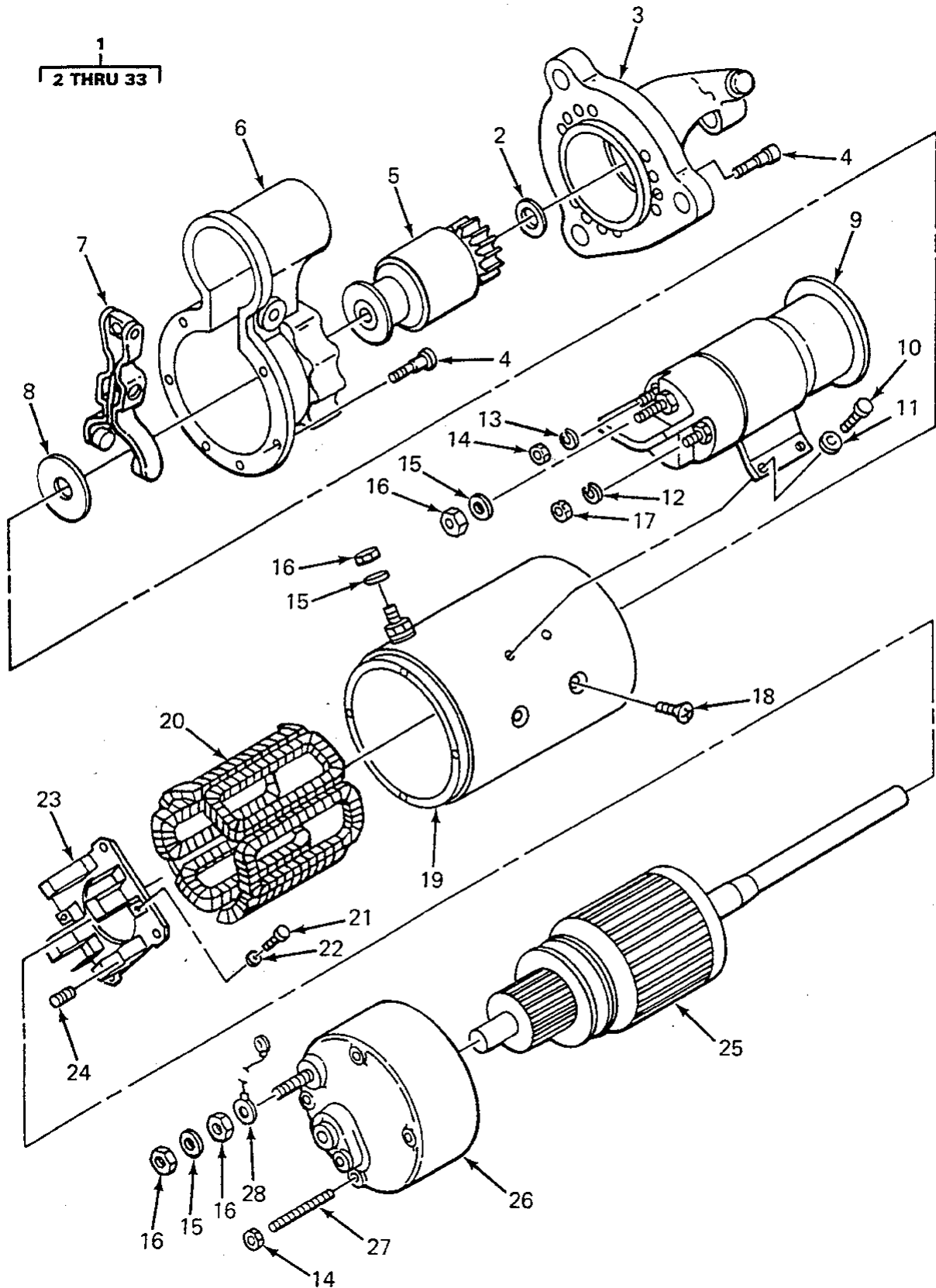

FIGURE 89. STARTER AND RELAY SOLENOID (BOSCH), 5R0829, 5R3715, 5R7757, 5R8357 ENGINES.

SECTION II		TM5-2410-233-24P						
(1)	(2)	(3)	(4)	(5)	(6)	(7)		
ITEM NO	SMR CODE	NSN	CAGEC	PART NUMBER	DESCRIPTION AND USABLE ON CODES(UOC)	QTY		
GROUP 0603 STARTING MOTOR								
FIG. 89 STARTER AND RELAY SOLENOID (BOSCH), 5R8029, 5R3715, 5R7757, 5R8357 ENGINES								
1	PFOFF	2920004835127	53867	0 001 420 003	STARTER, ENGINE, ELEC..... UOC:BSR,BSS,BST,BSU,BSV,BSW,BSX,BSY,BSZ	1		
2	PAFZZ	5310011893799	53867	2 000 101 042	.WASHER, FLAT..... UOC:BSR,BSS,BST,BSU,BSV,BSW,BSX,BSY,BSZ	1		
3	XDFZZ		53867	2 007 010 056	.HOUSING, ENGINE DRIV..... UOC:BSR,BSS,BST,BSU,BSV,BSW,BSX,BSY,BSZ	1		
4	PAFZZ	5305011860641	11083	3T0849	.SCREW, CAP, SOCKET HE..... UOC:BSR,BSS,BST,BSU,BSV,BSW,BSX,BSY,BSZ	12		
5	PPFZZ	2920010687126	11083	4N4517	.DRIVE ASSEMBLY..... UOC:BSR,BSS,BST,BSU,BSV,BSW,BSX,BSY,BSZ	1		
6	PAFZZ	2920011883268	53867	2 005 825 180	.HOUSING, ENGINE DRIV..... UOC:BSR,BSS,BST,BSU,BSV,BSW,BSX,BSY,BSZ	1		
7	PAFZZ	2520011872523	11083	3T0863	.SHIFTER FORK, VEHICU..... UOC:BSR,BSS,BST,BSU,BSV,BSW,BSX,BSY,BSZ	1		
8	PAFZZ	2920011896614	53867	2 000 112 007	.PLATE, BRAKE, GENERAT..... UOC:BSR,BSS,BST,BSU,BSV,BSW,BSX,BSY,BSZ	1		
9	PAFZZ	5945011872075	11083	3T0868	.SOLENOID, ELECTRICAL..... UOC:BSR,BSS,BST,BSU,BSV,BSW,BSX,BSY,BSZ	1		
10	XDFZZ	5305013510778	11083	8T4970	.SCREW, CAP, HEXAGON H..... UOC:BSR,BSS,BST,BSU,BSV,BSW,BSX,BSY,BSZ	4		
11	PAFZZ	5310008412576	96906	MS25440-4	.WASHER, FLAT..... UOC:BSR,BSS,BST,BSU,BSV,BSW,BSX,BSY,BSZ	4		
12	PAFZZ	5310005765752	96906	MS35333-39	.WASHER, LOCK..... UOC:BSR,BSS,BST,BSU,BSV,BSW,BSX,BSY,BSZ	5		
13	PAFZZ	5310005501130	96906	MS35333-40	.WASHER, LOCK..... UOC:BSR,BSS,BST,BSU,BSV,BSW,BSX,BSY,BSZ	2		
14	XDFZZ	5310013533404	11083	5C2890	.NUT, PLAIN, HEXAGON..... UOC:BSR,BSS,BST,BSU,BSV,BSW,BSX,BSY,BSZ	2		
15	PAFZZ	5310013527561	11083	7X0562	.WASHER, FLAT..... UOC:BSR,BSS,BST,BSU,BSV,BSW,BSX,BSY,BSZ	4		
16	XDFZZ	5310013527374	11083	8T4244	.NUT, PLAIN, HEXAGON.....	4		

SECTION II			TM5-2410-233-24P			
(1)	(2)	(3)	(4)	(5)	(6)	(7)
ITEM NO	SMR CODE	NSN	CAGEC	PART NUMBER	DESCRIPTION AND USABLE ON CODES(UOC)	QTY
17	XDFZZ	5310013527725	11083	5C2874	UOC:BSR,BSS,BST,BSU,BSV,BSW,BSX,BSY,BSZ .NUT,PLAIN,HEXAGON.....	5
18	PAFZZ	5305011867132	11083	3T0850	UOC:BSR,BSS,BST,BSU,BSV,BSW,BSX,BSY,BSZ SCREW,MACHINE.....	8
19	PAFZZ	5950014455993	11083	3T0865-1	UOC:BSR,BSS,BST,BSU,BSV,BSW,BSX,BSY,BSZ .HOUSING,MECHANICAL.....	1
20	PAFZZ	2920011877027	53867	2 004 115 013	UOC:BSR,BSS,BST,BSU,BSV,BSW,BSX,BSY,BSZ .COIL ASSEMBLY,FIELD.....	1
21	XDFZZ	5305013516345	11083	6V9673	UOC:BSR,BSS,BST,BSU,BSV,BSW,BSX,BSY,BSZ .SCREW,MACHINE.....	4
22	PAFZZ	5310013527562	11083	7X0620	UOC:BSR,BSS,BST,BSU,BSV,BSW,BSX,BSY,BSZ .WASHER,FLAT.....	4
23	PAFZZ	5977011977647	53867	2 004 336 051	UOC:BSR,BSS,BST,BSU,BSV,BSW,BSX,BSY,BSZ .HOLDER ASSEMBLY,ELE.....	1
24	PAFZZ	5360011888022	11083	3T858	UOC:BSR,BSS,BST,BSU,BSV,BSW,BSX,BSY,BSZ .SPRING, SPIRAL, TORSI.....	4
25	PAFZZ	2920011872378	11083	3T0867	UOC:BSR,BSS,BST,BSU,BSV,BSW,BSX,BSY,BSZ .ARMATURE,MOTOR.....	1
26	PAFZZ	5340011883175	53867	2 007 010 062	UOC:BSR,BSS,BST,BSU,BSV,BSW,BSX,BSY,BSZ .COVER,ACCESS.....	1
27	PAFZZ	5307011869387	53867	2 003 526 040	UOC:BSR,BSS,BST,BSU,BSV,BSW,BSX,BSY,BSZ .STUD,SHOULDERED.....	4
28	PAFZZ	5995011849403	11083	3T4716	UOC:BSR,BSS,BST,BSU,BSV,BSW,BSX,BSY,BSZ .LEAD,ELECTRICAL.....	1
29	PAFZZ	5330011982030	53867	2 007 010 053	UOC:BSR,BSS,BST,BSU,BSV,BSW,BSX,BSY,BSZ .SEAL KIT.....	1
30	PAFZZ	5340012090567	11083	3T2769	UOC:BSR,BSS,BST,BSU,BSV,BSW,BSX,BSY,BSZ .HARDWARE KIT,ELECTR.....	1
31	XDFZZ		53867	2 007 010 055	UOC:BSR,BSS,BST,BSU,BSV,BSW,BSX,BSY,BSZ .PARTS KIT,BEARING R.....	1
32	PAFZZ	2520012433565	11083	7T2339	UOC:BSR,BSS,BST,BSU,BSV,BSW,BSX,BSY,BSZ .PARTS KIT,TRANSMISS.....	1
33	PAFZZ	5977011863595	53867	2 007 014 067	UOC:BSR,BSS,BST,BSU,BSV,BSW,BSX,BSY,BSZ .BRUSH SET,ELECTRICA.....	1

SECTION II			TM5-2410-233-24P			
(1)	(2)	(3)	(4)	(5)	(6)	(7)
ITEM	SMR			PART		
NO	CODE	NSN	CAGEC	NUMBER	DESCRIPTION AND USABLE ON CODES(UOC) QTY	

BSZ

END OF FIGURE

SECTION II

TM 5-2410-233-24P

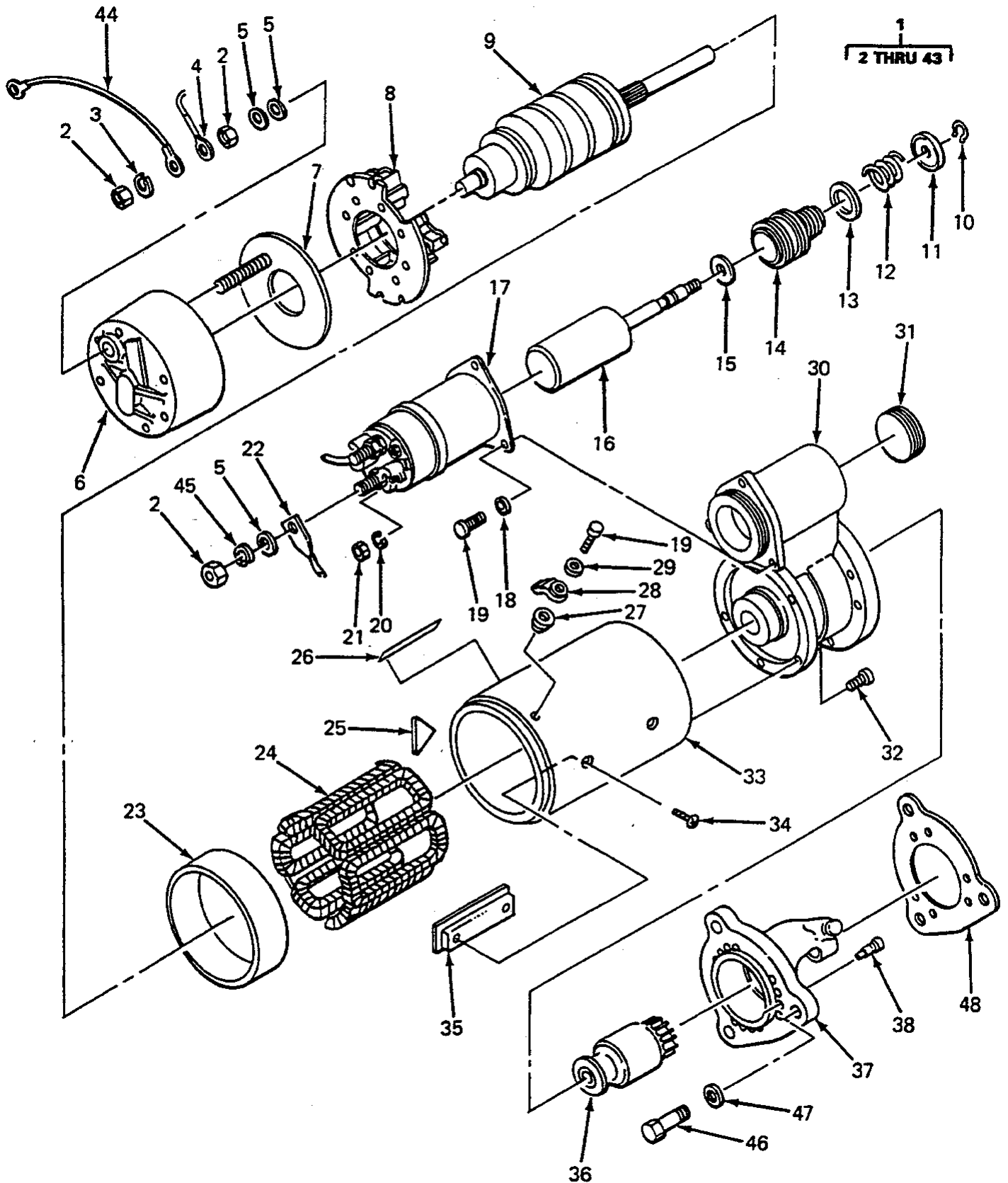
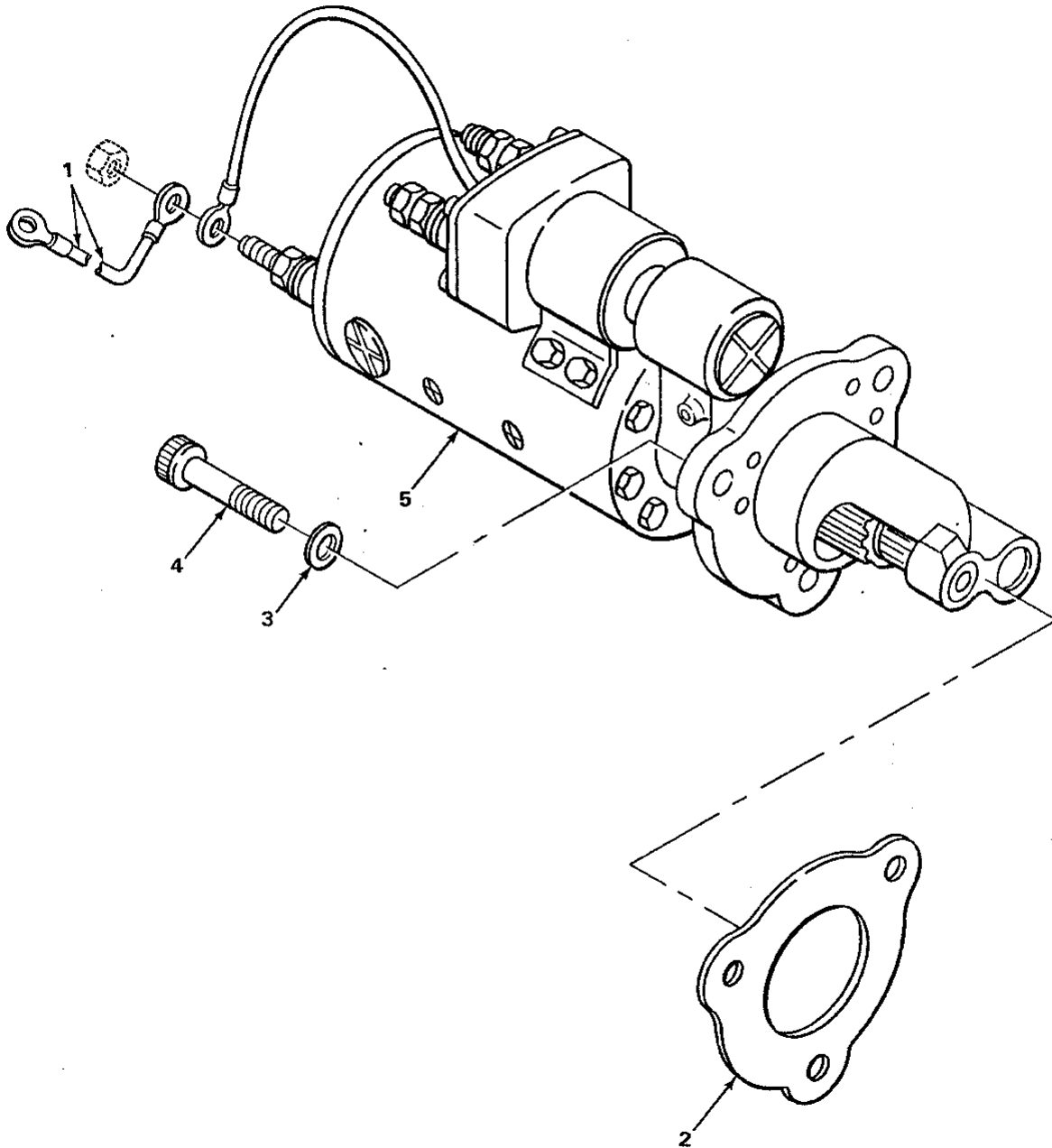

FIGURE 90. STARTER AND SOLENOID (DELCO REMY), 5R0829, 5R3715, 5R7757, 5R8357 ENGINES.

SECTION II			TM5-2410-233-24P			
(1)	(2)	(3)	(4)	(5)	(6)	(7)
ITEM NO	SMR CODE	NSN	CAGEC	PART NUMBER	DESCRIPTION AND USABLE ON CODES(UOC)	QTY
GROUP 0603 STARTING MOTOR						
FIG. 90 STARTER AND RELAY SOLENOID (DELCO REMY), 5R0829, 5R3715, 5R7757, 5R8357 ENGINES						
1	XDOFF		16744	1993804	STARTER, MOTOR.....	1
					UOC: BSS, BST, BSU, BSV, BSW, BSX, BSY, BSZ	
2	PAFZZ	5310001787700	11083	3H3680	.NUT, PLAIN, HEXAGON.....	3
					UOC: BSS, BST, BSU, BSV, BSW, BSX, BSY, BSZ	
3	PAFZZ	5310001941483	96906	MS35333-44	.WASHER, LOCK.....	1
					UOC: BSS, BST, BSU, BSV, BSW, BSX, BSY, BSZ	
4	XDFZZ		11083	3T3422	.LEAD, ELECTRICAL.....	1
					UOC: BSS, BST, BSU, BSV, BSW, BSX, BSY, BSZ	
5	PAFZZ	5310009307013	11083	4B4280	.WASHER, FLAT.....	3
					UOC: BSS, BST, BSU, BSV, BSW, BSX, BSY, BSZ	
6	PAFZZ	6150012650645	16764	1988126	.HOUSING, ELECTRICAL.....	1
					UOC: BSS, BST, BSU, BSV, BSW, BSX, BSY, BSZ	
7	PAFZZ	6150012574462	16764	1988128	.LEAD, ELECTRICAL.....	1
					UOC: BSS, BST, BSU, BSV, BSW, BSX, BSY, BSZ	
8	PAFZZ	5977012549472	16764	1988439	.HOLDER ASSEMBLY, ELE.....	1
					UOC: BST, BSU, BSV, BSW, BSX, BSY	
9	PAFZZ	6115012595881	16764	1988435	.ARMATURE-ROTOR, GENE.....	1
					UOC: BST, BSU, BSV, BSW, BSX, BSY	
10	PAFZZ	5325007151152	96906	MS16624-1037	.RING, RETAINING.....	1
					UOC: BST, BSU, BSV, BSW, BSX, BSY	
11	PAFZZ	5310008222241	16764	1948526	.WASHER, RECESSED.....	1
					UOC: BST, BSU, BSV, BSW, BSX, BSY	
12	PAFZZ	5360008120196	16764	1948521	.SPRING, HELICAL, COMP.....	1
					UOC: BST, BSU, BSV, BSW, BSX, BSY	
13	PAFZZ	5310008222236	16764	1948520	.WASHER, RECESSED.....	1
					UOC: BST, BSU, BSV, BSW, BSX, BSY	
14	PAFZZ	5342012511591	16764	1985243	.LEVER, SPECIAL.....	1
					UOC: BST, BSU, BSV, BSW, BSX, BSY	
15	PAFZZ	5310000622051	16764	1948519	.WASHER, FLAT.....	1
					UOC: BST, BSU, BSV, BSW, BSX, BSY	
16	PAFZZ	2920012423075	10988	A49757	.PLUNGER, SOLENOID.....	1
					UOC: BST, BSU, BSV, BSW, BSX, BSY	
17	PAFZZ	5945012722698	16764	1115595	.RELAY, ELECTROMAGNET.....	1
					UOC: BST, BSU, BSV, BSW, BSX, BSY	
18	PFFZZ	5310001435722	04998	WA1248	.WASHER, FLAT.....	3
					UOC: BST, BSU, BSV, BSW, BSX, BSY	
19	PFFZZ	5305000712506	80204	B1821BH025C050N	.SCREW, CAP, HEXAGON H.....	4
					UOC: BST, BSU, BSV, BSW, BSX, BSY	
20	PAFZZ	5310005765752	96906	MS35333-39	.WASHER, LOCK.....	1
					UOC: BST, BSU, BSV, BSW, BSX, BSY	
21	XDFZZ		11083	6V8378	.NUT, PLAIN, HEXAGON.....	1
					UOC: BST, BSU, BSV, BSW, BSX, BSY	
22	PAFZZ	5935012698110	16764	10476198	.CONNECTOR, RECEPTACL.....	1
					UOC: BST, BSU, BSV, BSW, BSX, BSY	
23	PAFZZ	5970012732514	16764	1988100	.INSULATOR, PLATE.....	1
					UOC: BST, BSU, BSV, BSW, BSX, BSY	

SECTION II		TM5-2410-233-24P					
(1)	(2)	(3)	(4)	(5)	(6)	(7)	
ITEM NO	SMR CODE	NSN	CAGEC	PART NUMBER	DESCRIPTION AND USABLE ON CODES(UOC)	QTY	
24	PAFZZ	5950012577979	16764	1988442	.COIL,ELECTRICAL..... UOC:BST,BSU,BSV,BSW,BSX,BSY	1	
25	PAFZZ	2920007373225	11083	1H2629	.PLATE,INSULATION..... UOC:BST,BSU,BSV,BSW,BSX,BSY	1	
26	PAFZZ	9905013542344	16764	10498175	.PLATE,IDENTIFICATIO..... UOC:BST,BSU,BSV,BSW,BSX,BSY	1	
27	PAFZZ	5970012670175	16764	1988340	.INSULATOR,BUSHING..... UOC:BST,BSU,BSV,BSW,BSX,BSY	1	
28	PAFZZ	5970012670174	16764	1988339	.INSULATOR,BUSHING..... UOC:BST,BSU,BSV,BSW,BSX,BSY	1	
29	PAFZZ	5310005956475	57712	209453WU	.WASHER,FLAT..... UOC:BST,BSU,BSV,BSW,BSX,BSY	1	
30	XDFZZ	6150012576490	16764	1988093	.HOUSING,ELECTRICAL..... UOC:BST,BSU,BSV,BSW,BSX,BSY	1	
31	PAFZZ	5365007539528	34623	118906	.PLUG,MACHINE THREAD..... UOC:BST,BSU,BSV,BSW,BSX,BSY	1	
32	PAFZZ	5306005509129	16764	1914869	.BOLT,MACHINE..... UOC:BST,BSU,BSV,BSW,BSX,BSY	5	
33	PAFZZ	5950014456002	16744	1988442-1	.HOUSING,MECHANICAL..... UOC:BST,BSU,BSV,BSW,BSX,BSY	1	
34	PAFZZ	5305004505937	11862	1968396	.SCREW,MACHINE..... UOC:BST,BSU,BSV,BSW,BSX,BSY	8	
35	PAFZZ	2920009992526	077S2	1934478	.POLE,SHOE..... UOC:BST,BSU,BSV,BSW,BSX,BSY	1	
36	PAFZZ	2920011122687	72850	EP480411	.DRIVE,ENGINE,ELECTR..... UOC:BST,BSU,BSV,BSW,BSX,BSY	1	
37	PAFZZ	6150012576489	16764	1988137	.HOUSING,ELECTRICAL..... UOC:BST,BSU,BSV,BSW,BSX,BSY	1	
38	PAFZZ	5306007835188	16764	1948537	.BOLT,INTERNAL WRENC..... UOC:BST,BSU,BSV,BSW,BSX,BSY	6	
39	PAFZZ	5977012854428	16764	1989496	.BRUSH SET,ELECTRICA..... UOC:BST,BSU,BSV,BSW,BSX,BSY	1	
40	PAFZZ	6105012856453	16764	1989497	.PARTS KIT,ELECTRIC..... UOC:BST,BSU,BSV,BSW,BSX,BSY	1	
41	PAFZZ	2920012857288	077S2	1989498	.PARTS KIT,ELECTRICA..... UOC:BST,BSU,BSV,BSW,BSX,BSY	1	
42	PAFZZ	5970012666689	16764	10495183	.INSULATOR KIT..... UOC:BST,BSU,BSV,BSW,BSX,BSY	1	
43	PAFZZ	9390007577131	16764	1949619	.BELLOWS,PROTECTION..... UOC:BST,BSU,BSV,BSW,BSX,BSY	1	
44	PAFZZ	5995009309107	11083	9F4337	LEAD,ELECTRICAL..... UOC:BST,BSU,BSV,BSW,BSX,BSZ	1	
45	PAZZ	5310009887516	78189	4024-32-00-0541	WASHER,LOCK..... UOC:BSU,BSV,BSW,BSX,BSZ	1	
46	PAFZZ	5306010951486	11083	7J8902	BOLT,MACHINE..... UOC:BSU,BSV,BSW,BSX,BSZ	3	
47	PAFZZ	5310011073590	11083	8D5054	WASHER,FLAT..... UOC:BSU,BSV,BSW,BSX,BSZ	3	
48	PAFZZ	5330005841310	11083	4H7869	GASKET..... UOC:BSU,BSV,BSW,BSX,BSZ	1	

END OF FIGURE



TA203986

FIGURE 91. STARTER AND RELAY SOLENOID (DELCO REMY), 5R0829, 5R7757, 5R8357 ENGINES.

SECTION II			TM5-2410-233-24P			
(1)	(2)	(3)	(4)	(5)	(6)	(7)
ITEM	SMR			PART		
NO	CODE	NSN	CAGEC	NUMBER	DESCRIPTION AND USABLE ON CODES(UOC)	QTY

GROUP 0603 STARTING MOTOR

FIG. 91 STARTER AND RELAY SOLENOID
(DELCO REMY), 5R0829, 5R3715,
5R7757, 5R8357 ENGINES

1	PAOZZ	5995009309107	11083	9F4337	LEAD,ELECTRICAL.....	1
					UOC:BSS,BST,BSU,BSV,BSW,BSX,BSY,BSZ	
2	PAOZZ	5330005841310	11083	4H7869	GASKET PART OF KIT P/N 5R1425.....	1
					UOC:BSS,BST,BSU,BSV,BSW,BSX,BSY,BSZ	
3	PFOZZ	5310004317244	11083	2S5658	WASHER,FLAT.....	3
					UOC:BSS,BST,BSU,BSV,BSW,BSX,BSY,BSZ	
4	PAOZZ	5306004029244	11083	8S2332	BOLT,MACHINE.....	3
					UOC:BSS,BST,BSU,BSV,BSW,BSX,BSY,BSZ	
5	PAOFF	2920004835127	68505	MES6601K	STARTER,ENGINE,ELEC.....	1
					UOC:BSS,BST,BSU,BSV,BSW,BSX,BSY,BSZ	

END OF FIGURE

SECTION II

TM 5-2410-233-24P

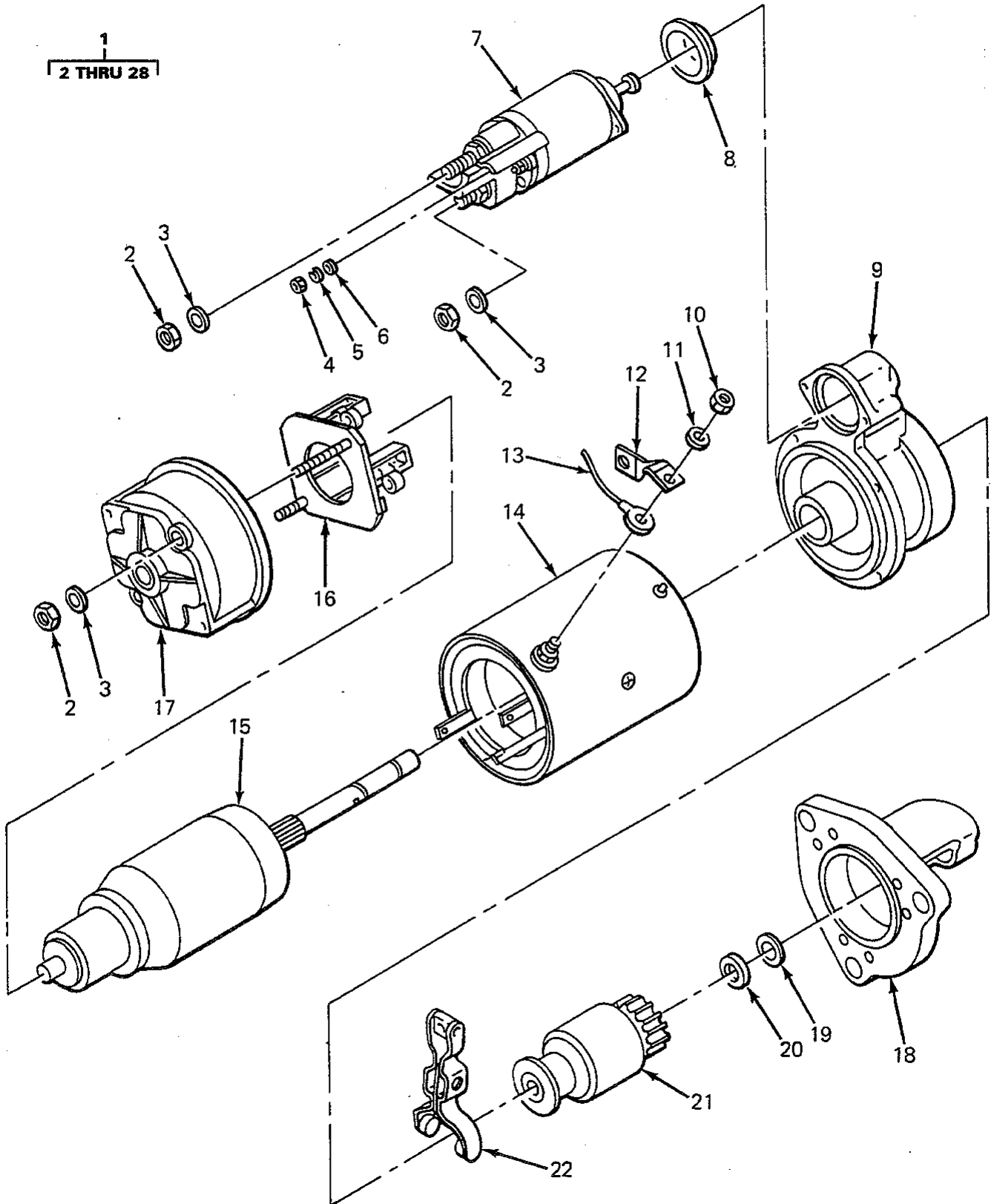
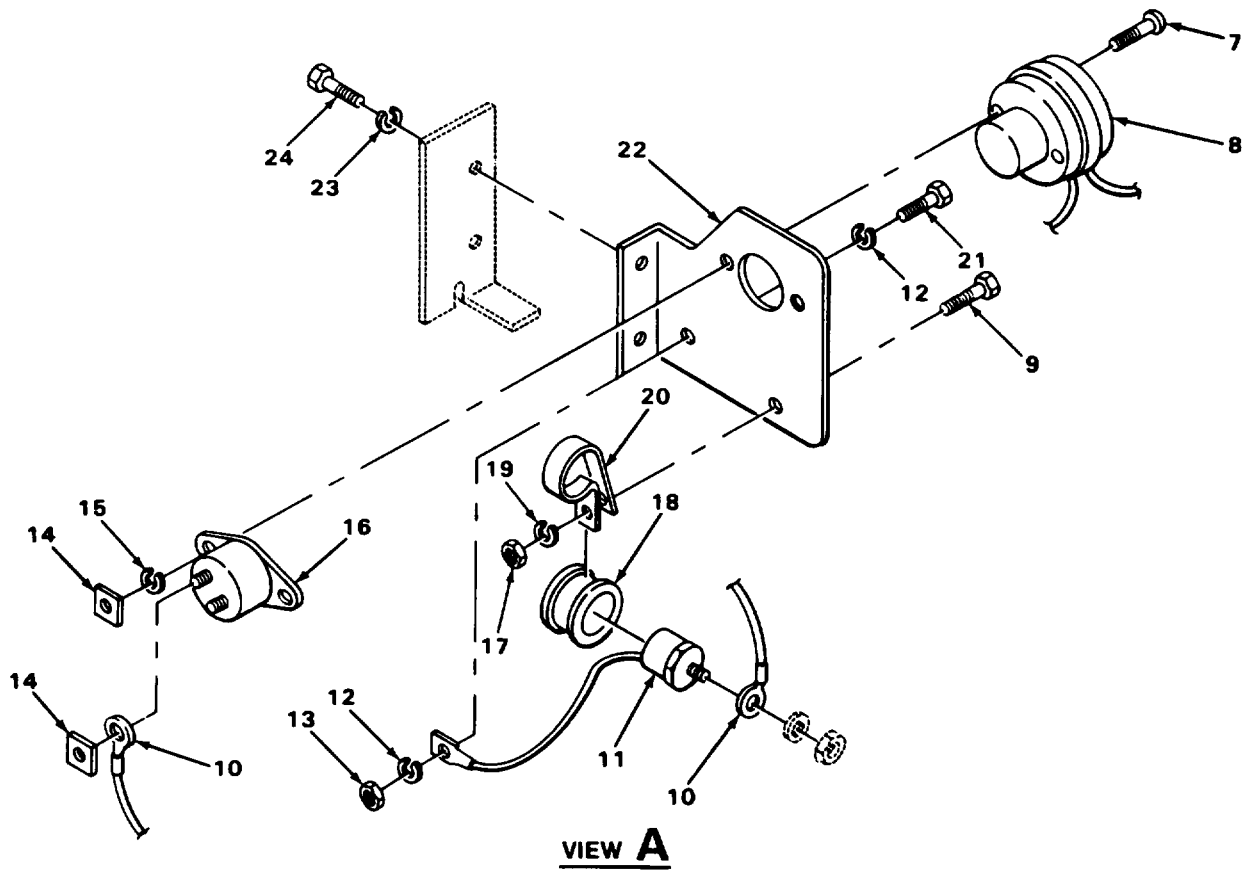
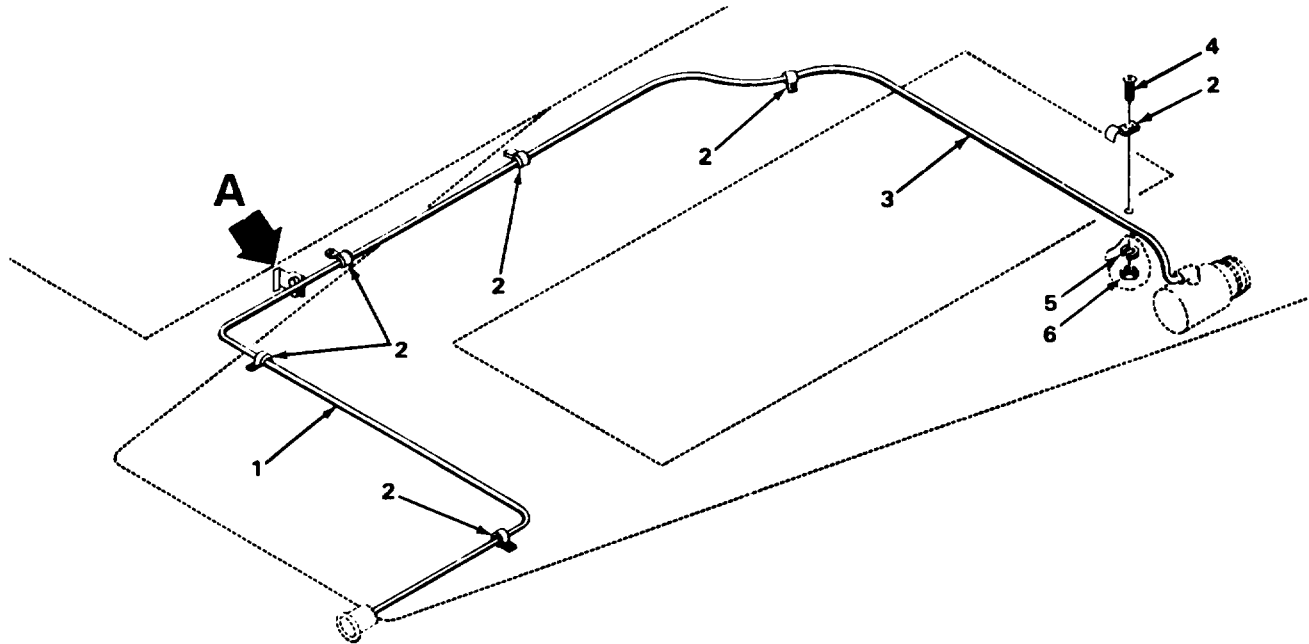

FIGURE 92. STARTER (PRESTOLITE), 5R0829, 5R7757, 5R8357 ENGINES.

SECTION II			TM5-2410-233-24P			
(1)	(2)	(3)	(4)	(5)	(6)	(7)
ITEM NO	SMR CODE	NSN	CAGEC	PART NUMBER	DESCRIPTION AND USABLE ON CODES(UOC)	QTY
GROUP 0603 STARTING MOTOR						
FIG. 92 STARTER (PRESTOLITE), 5R0829, 5R3715, 5R7757, 5R8357 ENGINES						
1	XDOFF		11083	9X4447	MOTOR GP,ELEC.....	1
2	PAFZZ	5310011843538	11083	6V8188	UOC:BSS,BST,BSU,BSV,BSW,BSX,BSY,BSZ .NUT,PLAIN,HEXAGON.....	3
3	PAFZZ	5310013527561	11083	7X0562	UOC:BSS,BST,BSU,BSV,BSW,BSX,BSY,BSZ .WASHER,FLAT.....	3
4	XDFZZ		11083	6V8378	UOC:BSS,BST,BSU,BSV,BSW,BSX,BSY,BSZ .NUT,PLAIN,HEXAGON.....	1
5	PAFZZ	5310005765752	96906	MS35333-39	UOC:BSS,BST,BSU,BSV,BSW,BSX,BSY,BSZ .WASHER,LOCK.....	1
6	PAFZZ	5310013527562	11083	7X0620	UOC:BSS,BST,BSU,BSV,BSW,BSX,BSY,BSZ .WASHER,FLAT.....	1
7	XDFZZ	5945013510369	11083	3E0135	UOC:BSS,BST,BSU,BSV,BSW,BSX,BSY,BSZ .SOLENOID,ELECTRICAL.....	1
8	XDFZZ	5340013543650	11083	3E0134	UOC:BSS,BST,BSU,BSV,BSW,BSX,BSY,BSZ .BOOT,DUST AND MOIST.....	1
9	XDFZZ	2920013514034	11083	3E0144	UOC:BSS,BST,BSU,BSV,BSW,BSX,BSY,BSZ .HOUSING,ENGINE DRIV.....	1
10	PAFZZ	5310013527726	11083	8T4133	UOC:BSS,BST,BSU,BSV,BSW,BSX,BSY,BSZ .NUT,PLAIN,HEXAGON.....	1
11	PAFZZ	5310013522753	11083	8T4121	UOC:BSS,BST,BSU,BSV,BSW,BSX,BSY,BSZ .WASHER,FLAT.....	1
12	XDFZZ	5940013520263	11083	3E0132	UOC:BSS,BST,BSU,BSV,BSW,BSX,BSY,BSZ .TERMINAL,LUG.....	1
13	XDFZZ	6150013537749	11083	3E0133	UOC:BSS,BST,BSU,BSV,BSW,BSX,BSY,BSZ .LEAD,ELECTRICAL.....	1
14	XDFZZ	2920013513110	11083	3E0139	UOC:BSS,BST,BSU,BSV,BSW,BSX,BSY,BSZ .END BELL,ELECTRICAL.....	1
15	XDFZZ	2920013513037	11083	3E0138	UOC:BSS,BST,BSU,BSV,BSW,BSX,BSY,BSZ .ARMATURE,MOTOR.....	1
16	XDFZZ	5977013525727	11083	3E0137	UOC:BSS,BST,BSU,BSV,BSW,BSX,BSY,BSZ .HOLDER ASSEMBLY,ELE.....	1
17	XDFZZ	2920013513111	11083	3E0136	UOC:BSS,BST,BSU,BSV,BSW,BSX,BSY,BSZ .END BELL,ELECTRICAL.....	1
18	XDFZZ	2920013514033	11083	3E0142	UOC:BSS,BST,BSU,BSV,BSW,BSX,BSY,BSZ .HOUSING,ENGINE DRIV.....	1
19	XDFZZ	5325013515134	11083	4N7521	UOC:BSS,BST,BSU,BSV,BSW,BSX,BSY,BSZ .RING,RETAINING.....	1
20	XDFZZ	5340013528784	11083	3E0141	UOC:BSS,BST,BSU,BSV,BSW,BSX,BSY,BSZ .STRAP,LINE SUPPORTI.....	1
21	XDFZZ	2920013514031	11083	3E0143	UOC:BSS,BST,BSU,BSV,BSW,BSX,BSY,BSZ .DRIVE,ENGINE,ELECTR.....	1
22	XDFZZ	2520013516022	11083	3E0140	UOC:BSS,BST,BSU,BSV,BSW,BSX,BSY,BSZ .SHIFTER FORK.....	1
23	PAFZZ	3120013517893	11083	3E0127	UOC:BSS,BST,BSU,BSV,BSW,BSX,BSY,BSZ .PARTS KIT,BEARING R.....	1

SECTION II			TM5-2410-233-24P			
(1)	(2)	(3)	(4)	(5)	(6)	(7)
ITEM NO	SMR CODE	NSN	CAGEC	PART NUMBER	DESCRIPTION AND USABLE ON CODES(UOC)	QTY
24	XDFZZ	5977013522890	11083	3E0128	.BRUSH SET,ELECTRICA..... UOC:BSS,BST,BSU,BSV,BSW,BSX,BSY,BSZ	1
25	XDFZZ	5340013525797	11083	3E0129	.HARDWARE KIT,ELECTR..... UOC:BSS,BST,BSU,BSV,BSW,BSX,BSY,BSZ	1
26	XDFZZ	5330013517224	11083	3E0130	.PARTS KIT,SEAL REPL..... UOC:BSS,BST,BSU,BSV,BSW,BSX,BSY,BSZ	1
27	XDFZZ	5310013527563	11083	3E0131	.WASHER,FLAT..... UOC:BSS,BST,BSU,BSV,BSW,BSX,BSY,BSZ	1
28	PAFZZ	2920013515920	11083	3E0145	.PARTS KIT,STARTER D..... UOC:BSS,BST,BSU,BSV,BSW,BSX,BSY,BSZ	1

END OF FIGURE



TAP00000

FIGURE 93. ENGINE SAFETY CIRCUIT BREAKER.

SECTION II		TM5-2410-233-24P				
(1)	(2)	(3)	(4)	(5)	(6)	(7)
ITEM NO	SMR CODE	NSN	CAGEC	PART NUMBER	DESCRIPTION AND USABLE ON CODES(UOC)	QTY
GROUP 0606 ENGINE SAFETY CONTROLS						
FIG. 93 ENGINE SAFETY CIRCUIT BREAKER						
1	PFOZZ	5995011501748	11083	5R2448	WIRING HARNESS, BRAN CIRCUIT BREAKER TO BATTERY.....	1
					UOC:BSU,BSV,BSW,BSX	
2	PAOZZ	5340004264656	11083	4D7794	CLAMP, LOOP WIRE ASSY MTG.....	6
					UOC:BSU,BSV,BSW,BSX	
3	PAOZZ	2920004841825	11083	5R2459	LEAD, IGNITION, ENGIN ALTERNATOR TO CIRCUIT BREAKER.....	1
					UOC:BSU,BSV,BSW,BSX	
4	PAOZZ	5306002637301	11083	L1351	BOLT, MACHINE CLIP MTG.....	1
					UOC:BSU,BSV,BSW,BSX	
5	PAOZZ	5310006379541	96906	MS35338-46	WASHER, LOCK CLIP MTG.....	1
					UOC:BSU,BSV,BSW,BSX	
6	PFOZZ	5310011945398	11083	1D4717	NUT, HEXAGON CLIP MTG.....	1
					UOC:BSU,BSV,BSW,BSX	
7	PAOZZ	5305011060251	11083	4B1233	SCREW, MACHINE CIRCUIT BREAKER MTG..	2
					UOC:BSU,BSV,BSW,BSX	
8	PAOZZ	5925001564044	82647	SDLM-150	CIRCUIT BREAKER ELECTRICAL SYSTEM..	1
					UOC:BSU,BSV,BSW,BSX	
9	PFFZZ	5306002264825	80204	B1821BH031C075N	BOLT, MACHINE 5/16" 18NC 3/4" LONG..	1
					UOC:BSU,BSV,BSW,BSX	
10	PAOZZ	5995004841631	11083	5R814	LEAD, ELECTRICAL CIRCUIT BREAKER TO DIODE.....	1
					UOC:BSU,BSV,BSW,BSX	
11	PAFZZ	5961000879013	81349	JAN1N3164	SEMICONDUCTOR DEVIC ELECTRICAL SYSTEM.....	1
					UOC:BSU,BSV,BSW,BSX	
12	PAFZZ	5310006379575	11083	7F9223	WASHER, LOCK DIODE PIG TAIL TO GRD..	2
					UOC:BSU,BSV,BSW,BSX	
13	PAFZZ	5310000426376	24617	426376	NUT, PLAIN, HEXAGON DIODE PIG TAIL TO GRD.....	1
					UOC:BSU,BSV,BSW,BSX	
14	PAOZZ	5310000110634	11083	4B2047	NUT, PLAIN, SQUARE CIRCUIT BREAKER MTG.....	2
					UOC:BSU,BSV,BSW,BSX	
15	PAOZZ	5310008528266	11083	3B4502	WASHER, LOCK CIRCUIT BREAKER MTG....	2
					UOC:BSU,BSV,BSW,BSX	
16	PFOZZ	5945011690871	11083	5R2456	RELAY, ELECTROMAGNET ELECTRICAL SYSTEM.....	1
					UOC:BSU,BSV,BSW,BSX	
17	PAFZZ	5310008807744	96906	MS51967-5	NUT, PLAIN, HEXAGON DIODE CLIP MTG...	1
					UOC:BSU,BSV,BSW,BSX	
18	PAFZZ	5325008709884	11083	2H9524	GROMMET HORN CLAMP DIODE MTG.....	1
					UOC:BSU,BSV,BSW,BSX	
19	PAFZZ	5310004079566	96906	MS35338-45	WASHER, LOCK DIODE CLIP MTG.....	1
					UOC:BSU,BSV,BSW,BSX	
20	PFFZZ	5340011703016	11083	A4664	CLIP DIODE MTG.....	1
					UOC:BSU,BSV,BSW,BSX	

SECTION II		TM5-2410-233-24P				
(1)	(2)	(3)	(4)	(5)	(6)	(7)
ITEM NO	SMR CODE	NSN	CAGEC	PART NUMBER	DESCRIPTION AND USABLE ON CODES(UOC)	QTY
21	PFFZZ	5305000687837	80204	B1821BH025C063N	SCREW,CAP,HEXAGON H DIODE PIG TAIL TO GRD..... UOC:BSU,BSV,BSW,BSX	1
22	PAFZZ	5342000838453	11083	5R2464	BRACKET ELECTRICAL SYSTEM..... UOC:BSU,BSV,BSW,BSX	1
23	PAFZZ	5310000611258	96906	MS45904-76	WASHER,LOCK BRKT MTG,ELECTRICAL SYSTEM..... UOC:BSU,BSV,BSW,BSX	2
24	PFFZZ	5305002528919	11083	0S0509	SCREW,CAP,HEXAGON H 3/8" 16NC 3/4" LONG..... UOC:BSU,BSV,BSW,BSX	2

END OF FIGURE

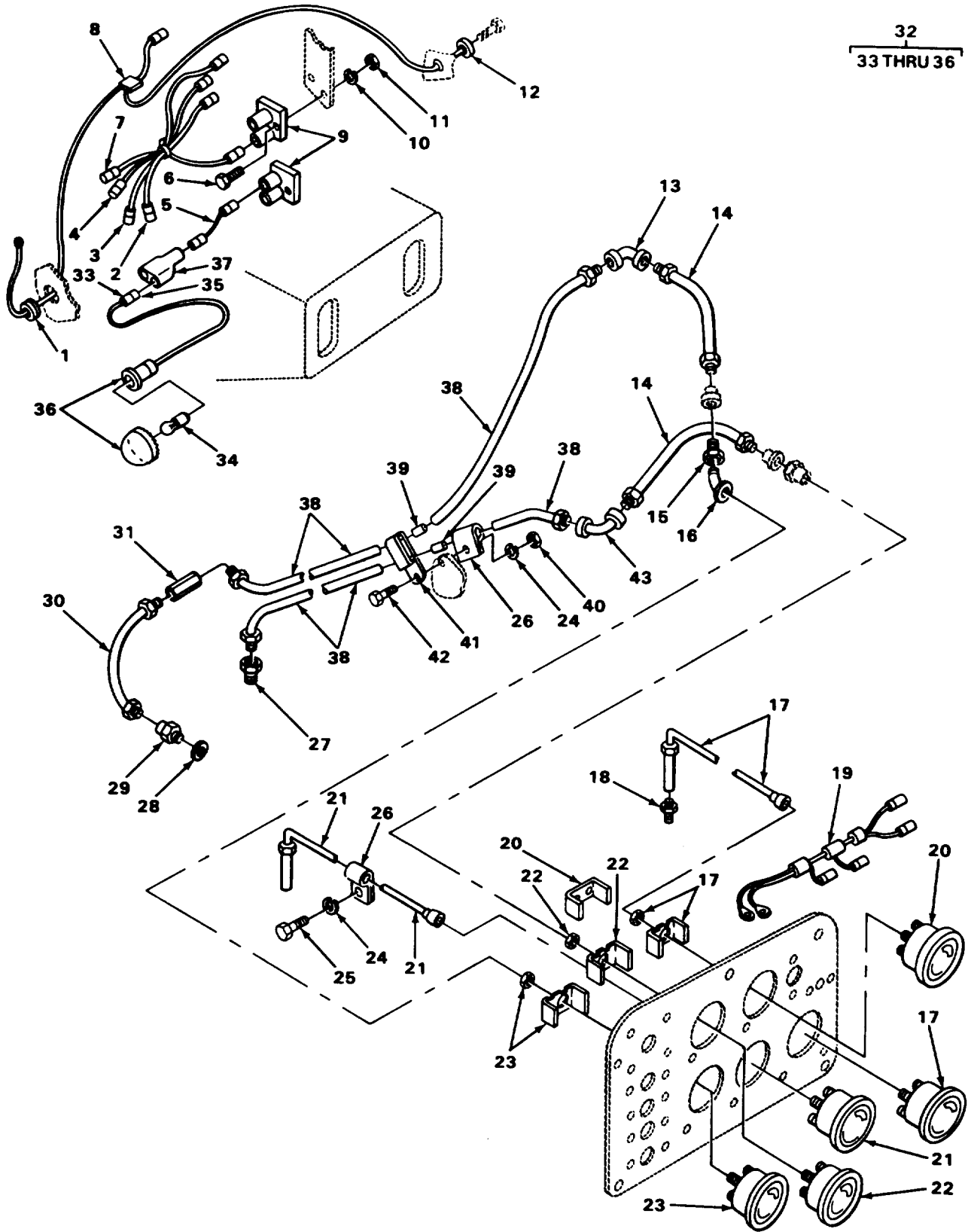
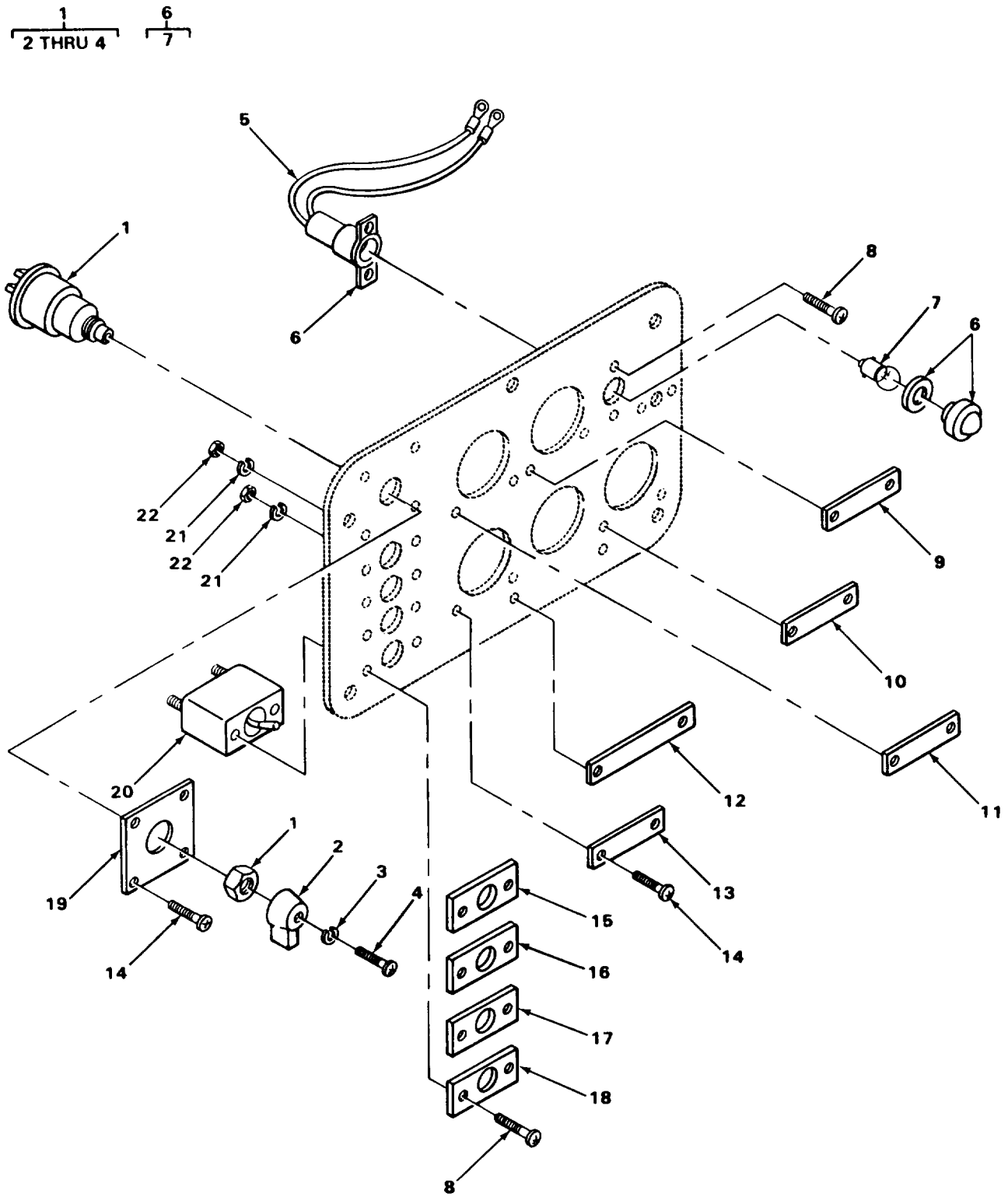

FIGURE 94. INSTRUMENT CONTROL PANEL'S GAGES.

SECTION II		TM5-2410-233-24P					
(1)	(2)	(3)	(4)	(5)	(6)	(7)	
ITEM NO	SMR CODE	NSN	CAGEC	PART NUMBER	DESCRIPTION AND USABLE ON CODES(UOC)	QTY	
GROUP 0607 INSTRUMENT CONTROL PANEL							
FIG. 94 INSTRUMENT CONTROL PANEL'S GAGES							
1	PAOZZ	5325008468434	11083	3F1240	GROMMET, NONMETALLIC WIRE.....	2	
					UOC:BSU,BSV,BSW,BSX		
2	PAOZZ	5995002514227	11083	5R1111	LEAD, ELECTRICAL CIRCUIT BREAKER....	1	
					UOC:BSU,BSV,BSW,BSX		
3	PFOZZ	5995002514374	11083	5R1112	LEAD, ELECTRICAL CIRCUIT BREAKER....	1	
					UOC:BSU,BSV,BSW,BSX		
4	PAOZZ	5995002514399	11083	5R1113	LEAD, ELECTRICAL CIRCUIT BREAKER....	1	
					UOC:BSU,BSV,BSW,BSX		
5	PAOZZ	5995004090560	11083	5R1103	LEAD, ELECTRICAL CIRCUIT BREAKER....	1	
					UOC:BSU,BSV,BSW,BSX		
6	PAOZZ	5305011722001	11083	3K8106	SCREW, CAP, HEXAGON H.....	8	
					UOC:BSU,BSV,BSW,BSX		
7	PAOZZ	5995004106399	11083	5R1114	LEAD, ELECTRICAL CIRCUIT BREAKER....	1	
					UOC:BSU,BSV,BSW,BSX		
8	PAOZZ	2590002376162	11083	5R1097	WIRE ASSEMBLY, FORKE CENTER LIGHTS..	1	
					UOC:BSU,BSV,BSW,BSX		
9	XDOZZ	5925000264767	81349	M13516/1-1	CIRCUIT BREAKER.....	4	
					UOC:BSU,BSV,BSW,BSX		
10	PAOZZ	5310000453299	96906	MS35338-42	WASHER, LOCK CIRCUIT BREAKER MTG....	8	
					UOC:BSU,BSV,BSW,BSX		
11	PAOZZ	5310010455588	11568	M925A	NUT, PLAIN, HEXAGON.....	4	
					UOC:BSU,BSV,BSW,BSX		
12	PAOZZ	5325009234575	11083	8F244	GROMMET CLAMP.....	1	
					UOC:BSU,BSV,BSW,BSX		
13	XBOZZ		70434	90LB	ELBOW, TUBE TO HOSE.....	1	
					UOC:BSU,BSV,BSW,BSX		
14	PAOZZ	4720009185450	11083	3D8943	HOSE ASSEMBLY, NONME GAGE.....	2	
					UOC:BSU,BSV,BSW,BSX		
15	PAOZZ	4730000900832	41947	A4622	ADAPTER, STRAIGHT, PI HOSE TO GAGE...	1	
					UOC:BSU,BSV,BSW,BSX		
16	PFOZZ	4730008828621	58312	3B8998-00	ELBOW, PIPE TO TUBE HOSE TO GAGE....	1	
					UOC:BSU,BSV,BSW,BSX		
17	PAOZZ	6685001475084	11083	5R1129	THERMOMETER, INDICAT.....	1	
					UOC:BSU,BSV,BSW,BSX		
18	PAOZZ	4730009232126	11083	6H6699	ADAPTER, STRAIGHT, PI.....	1	
					UOC:BSU,BSV,BSW,BSX		
19	PAOZZ	2590002376144	11083	5R1121	WIRE ASSEMBLY, TAPPE AMMETER.....	1	
					UOC:BSU,BSV,BSW,BSX		
20	PAOZZ	6625003255686	11083	7F6429	AMMETER BATTERY CHARGING.....	1	
					UOC:BSU,BSW		
21	PAOZZ	6685001475085	11083	5R1125	THERMOMETER, INDICAT.....	1	
					UOC:BSU,BSV,BSW,BSX		
22	PAOZZ	6620009457522	11083	3R2698	GAGE, PRESSURE, DIAL.....	1	
					UOC:BSU,BSV,BSW,BSX		
23	PAOZZ	6685008377843	11083	3R4728	GAGE, PRESSURE, DIAL TRANSMISSION....	1	
					UOC:BSU,BSV,BSW,BSX		
24	PAOZZ	5310006379541	96906	MS35338-46	WASHER, LOCK CLAMP MTG.....	2	

SECTION II		TM5-2410-233-24P					
(1)	(2)	(3)	(4)	(5)	(6)	(7)	
ITEM NO	SMR CODE	NSN	CAGEC	PART NUMBER	DESCRIPTION AND USABLE ON CODES(UOC)	QTY	
25	PFOZZ	5305002528919	11083	0S0509	UOC:BSU,BSV,BSW,BSX SCREW,CAP,HEXAGON H 3/8" 16NC 3/4" LONG.....	1	
26	PAOZZ	5999003636240	11083	2B2404	UOC:BSU,BSV,BSW,BSX CLIP,ELECTRICAL TUBE.....	2	
27	PAOZZ	4730008434740	30327	88LB1-4X1-4	UOC:BSU,BSV,BSW,BSX ADAPTER,STRAIGHT,PI TUBE TO ENGINE.	1	
28	PAOZZ	5365004238884	11083	2B5721	UOC:BSU,BSV,BSW,BSX SPACER,RING.....	1	
29	PAOZZ	4730002775683	96906	MS14307-1	UOC:BSU,BSV,BSW,BSX ELBOW,PIPE TUBE TO TRANSMISSION....	1	
30	XBOZZ		11083	5R1210	UOC:BSU,BSV,BSW,BSX TUBE ASSEMBLY,METAL.....	1	
31	XBOZZ		30327	82LBX1-40DTUBE	UOC:BSU,BSV,BSW,BSX COUPLING,TUBE.....	1	
32	PAOZZ	6210002524484	11083	5R1095	UOC:BSU,BSV,BSW,BSX LIGHT,PANEL.....	2	
33	PAOZZ	5935008338561	19207	8338561	UOC:BSU,BSV,BSW,BSX .SHELL,ELECTRICAL CO.....	1	
34	PAOZZ	6240000193093	27618	11359P11	UOC:BSU,BSV,BSW,BSX .LAMP,INCANDESCENT.....	1	
35	PAOZZ	5940003996676	11083	3M6018	UOC:BSU,BSV,BSW,BSX .TERMINAL SET,QUICK.....	1	
36	PAOZZ	5935009006281	96906	MS27147-1	UOC:BSU,BSV,BSW,BSX ADAPTER,CONNECTOR.....	1	
37	PAOZZ	6210001912745	11083	3S8642	UOC:BSU,BSV,BSW,BSX .LIGHT,PANEL.....	2	
38	PAOZZ	4710010687274	11083	5P1198	UOC:BSU,BSV,BSW,BSX TUBE,METALLIC ELBOW TO COUPLING....	2	
39	PAOZZ	5325004145089	11083	9M3771	UOC:BSU,BSV,BSW,BSX GROMMET,NONMETALLIC CLAMP.....	4	
40	PFOZZ	5310011945398	11083	1D4717	UOC:BSU,BSV,BSW,BSX NUT,HEXAGON CLAMP.....	1	
41	PFOZZ	5340013230296	11083	9M0621	UOC:BSU,BSV,BSW,BSX CLAMP,LOOP TUBE.....	2	
42	PFFZZ	5305010156841	11083	0S1591	UOC:BSU,BSV,BSW,BSX SCREW CLAMP MTG.....	1	
43	PFOZZ	4730008171843	81343	4-4 140238C	UOC:BSU,BSV,BSW,BSX ELBOW,PIPE.....	1	

END OF FIGURE



TA204058

FIGURE 95. INSTRUMENT CONTROL PANEL.

SECTION II			TM5-2410-233-24P			
(1)	(2)	(3)	(4)	(5)	(6)	(7)
ITEM NO	SMR CODE	NSN	CAGEC	PART NUMBER	DESCRIPTION AND USABLE ON CODES(UOC)	QTY
GROUP 0607 INSTRUMENT CONTROL PANEL						
FIG. 95 INSTRUMENT CONTROL PANEL						
1	PAOZZ	5930012022506	11083	7N4160	SWITCH,ROTARY HEAT START.....	1
					UOC:BSU,BSV,BSW,BSX	
2	PFOZZ	5355010643851	11083	8F3437	.KNOB SWITCH.....	1
					UOC:BSU,BSV,BSW,BSX	
3	PAOZZ	5310005590070	96906	MS35333-38	.WASHER,LOCK LEVER MTG.....	1
					UOC:BSU,BSV,BSW,BSX	
4	PFOZZ	5305010589146	11083	5L7200	.SCREW,MACHINE LEVER MTG.....	1
					UOC:BSU,BSV,BSW,BSX	
5	XBOZZ		11083	5R1096	LEAD,ELECTRICAL TEMPERATURE	1
					WARNING LIGHT.....	
					UOC:BSU,BSV,BSW,BSX	
6	PAOZZ	6210007457649	49367	P400136-1	LIGHT,INDICATOR.....	1
					UOC:BSU,BSV,BSW,BSX	
7	PAOZZ	6240002669940	96906	MS25231-1829	.LAMP,INCANDESCENT.....	1
					UOC:BSU,BSV,BSW,BSX	
8	PAOZZ	5305011261051	11083	5B9761	SCREW,MACHINE SWITCH MTG.....	10
					UOC:BSU,BSV,BSW,BSX	
9	XBOZZ		11083	3R2651	PLATE ENGINE WATER TEMPERATURE.....	1
					UOC:BSU,BSV,BSW,BSX	
10	PFOZZ	9905013300237	11083	3R2652	PLATE,IDENTIFICATIO AMMETER.....	1
					UOC:BSU,BSV,BSW,BSX	
11	PFOZZ	2930013703673	11083	3R2650	PLATE,OIL COOLER,EN ENGINE OIL	1
					PRESSURE.....	
					UOC:BSU,BSV,BSW,BSX	
12	XBOZZ		11083	3R2649	PLATE TORQUE CONVERTER TEMPERATURE.	1
					UOC:BSU,BSV,BSW,BSX	
13	XBOZZ		11083	3R2648	PLATE TRANSMISSION OIL PRESSURE.....	1
					UOC:BSU,BSV,BSW,BSX	
14	PAOZZ	5305006371124	96906	MS35214-40	SCREW,MACHINE PLATE MTG.....	14
					UOC:BSU,BSV,BSW,BSX	
15	PFOZZ	5340012751143	11083	3R2654	PLATE,MENDING FRONT FLOOD LIGHTS...	1
					UOC:BSU,BSV,BSW,BSX	
16	PFOZZ	9905011688902	11083	3R2653	PLATE,IDENTIFICATIO REAR FLOOD	1
					LIGHTS.....	
					UOC:BSU,BSV,BSW,BSX	
17	XBOZZ		11083	3R2655	PLATE FRONT LIGHTS.....	1
					UOC:BSU,BSV,BSW,BSX	
18	XBOZZ		11083	3R2656	PLATE INSTRUMENT LIGHTS.....	1
					UOC:BSU,BSV,BSW,BSX	
19	PFOZZ	9905012222189	11083	3R2657	PLATE,IDENTIFICATIO HEAT START.....	1
					UOC:BSU,BSV,BSW,BSX	
20	PAOZZ	5930002966318	96906	MS39061-1	SWITCH,TOGGLE.....	4
					UOC:BSU,BSV,BSW,BSX	
21	PAOZZ	5310004327976	11083	8H878	WASHER,LOCK PLATE MTG.....	14
					UOC:BSU,BSV,BSW,BSX	
22	PAOZZ	5310010455588	11568	M925A	NUT,PLAIN,HEXAGON PLATE MTG.....	14
					UOC:BSU,BSV,BSW,BSX	

END OF FIGURE

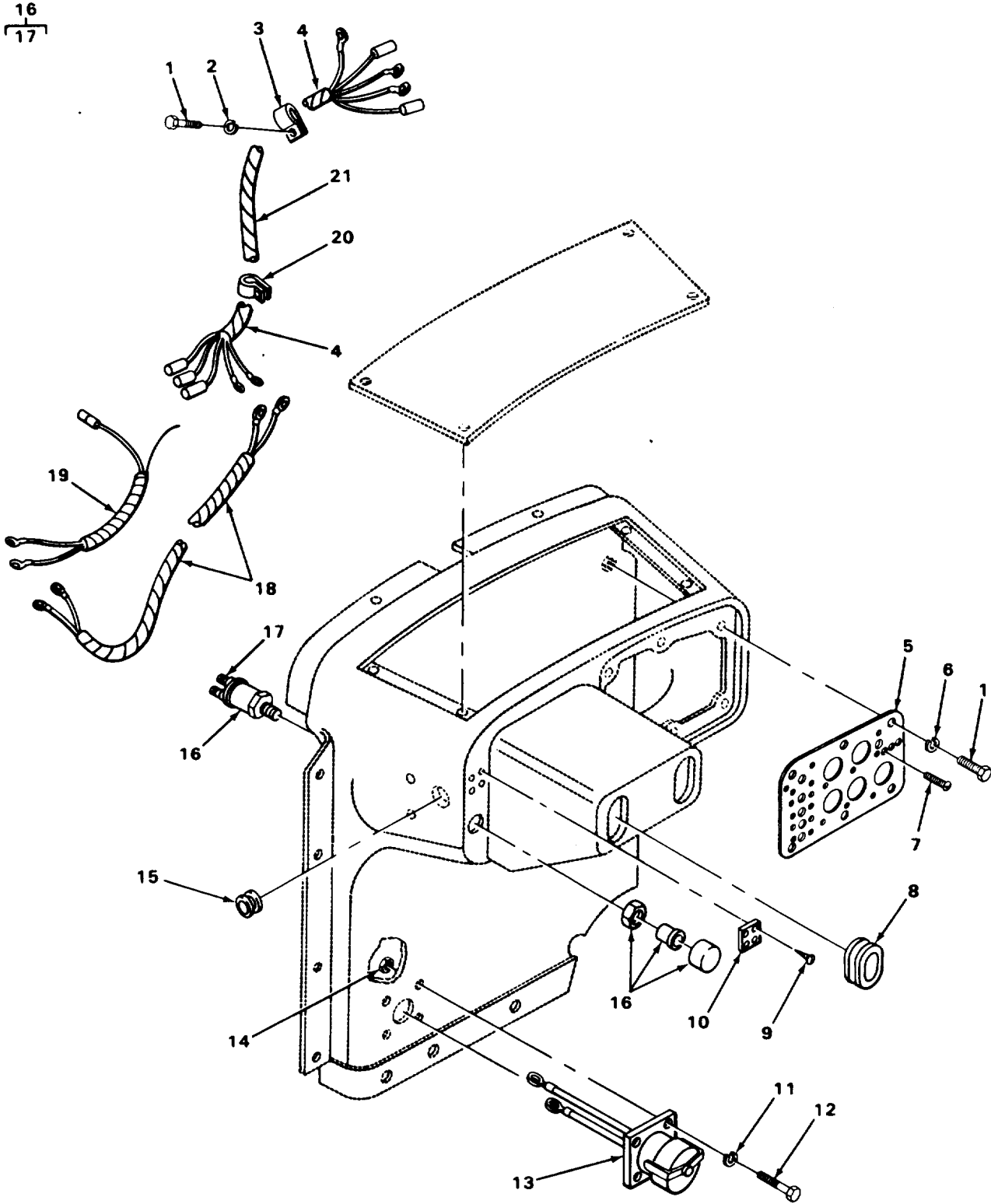

TA204059

FIGURE 96. INSTRUMENT CONTROL PANEL AND ATTACHING PARTS.

SECTION II			TM5-2410-233-24P			
(1)	(2)	(3)	(4)	(5)	(6)	(7)
ITEM NO	SMR CODE	NSN	CAGEC	PART NUMBER	DESCRIPTION AND USABLE ON CODES(UOC)	QTY
GROUP 0607 INSTRUMENT CONTROL PANEL						
FIG. 96 INSTRUMENT CONTROL PANEL AND ATTACHING PARTS						
1	PFOZZ	5305002528919	11083	0S0509	SCREW,CAP,HEXAGON H INSTRUMENT PANEL AND COVER MTG.....	13
					UOC:BSU,BSV,BSW,BSX	
2	PAOZZ	5310006379541	96906	MS35338-46	WASHER,LOCK CLAMP MTG.....	6
					UOC:BSU,BSV,BSW,BSX	
3	XBOZZ		99953	140585	CLAMP,LOOP WIRE.....	3
					UOC:BSU,BSV,BSW,BSX	
4	PAOZZ	6150004035485	11083	5R1255	WIRING HARNESS DASH.....	1
					UOC:BSU,BSV,BSW,BSX	
5	XDOZZ	2510013013032	11083	5R1100	PANEL,VEHICULAR OPE.....	1
					UOC:BSU,BSV,BSW,BSX	
6	PAOZZ	5310010635822	11083	9F5644	WASHER,LOCK INSTRUMENT PANEL MTG...	6
					UOC:BSU,BSV,BSW,BSX	
7	PAOZZ	5305000050896	11083	5M6668	SCREW,MACHINE CIRCUIT BREAKER MTG..	2
					UOC:BSU,BSV,BSW,BSX	
9	PAOZZ	5305002535615	96906	MS21318-21	SCREW,DRIVE PLATE MTG.....	4
					UOC:BSU,BSV,BSW,BSX	
10	XBOZZ		11083	5R1433	PLATE,DESIGNATION.....	1
					UOC:BSU,BSV,BSW,BSX	
11	PFOZZ	5310005825965	96906	MS35338-44	WASHER,LOCK.....	4
					UOC:BSU,BSV,BSW,BSX	
12	PAOZZ	5305012568504	53711	5979393-1	SCREW,CAP,HEXAGON H RECEPTACLE MTG.	4
					UOC:BSU,BSV,BSW,BSX	
13	PFOZZ	5995012041311	11083	5R1179	LEAD ASSEMBLY,ELECT.....	1
					UOC:BSU,BSV,BSW,BSX	
14	PAOZZ	5310000426376	24617	426376	NUT,PLAIN,HEXAGON RECEPTACLE MTG...	4
					UOC:BSU,BSV,BSW,BSX	
15	PAOZZ	5325005589985	70485	807	GROMMET,NONMETALLIC CABLE.....	2
					UOC:BSU,BSV,BSW,BSX	
16	PFOZZ	5930001328283	16764	1996041	SWITCH,PUSH BATTERY AND WIRING.....	1
					UOC:BSU,BSV,BSW,BSX	
17	PFOZZ	5930004249485	11083	3F1006	.SWITCH,ELECTRICAL.....	2
					UOC:BSU,BSV,BSW,BSX	
18	PAOZZ	6150004078816	11083	5R1432	WIRING HARNESS MANUAL OVERRIDE.....	1
					UOC:BSU,BSV,BSW,BSX	
19	PAOZZ	6150004171465	11083	5R1279	WIRING HARNESS PRESSURE SWITCH.....	1
					UOC:BSU,BSV,BSW,BSX	
20	PAOZZ	5999003636240	11083	2B2404	CLIP,ELECTRICAL WIRE.....	1
					UOC:BSU,BSV,BSW,BSX	
21	PAOZZ	5970011448912	11083	2D4107	INSULATOR,BUSHING.....	1
					UOC:BSU,BSV,BSW,BSX	

END OF FIGURE

18
19

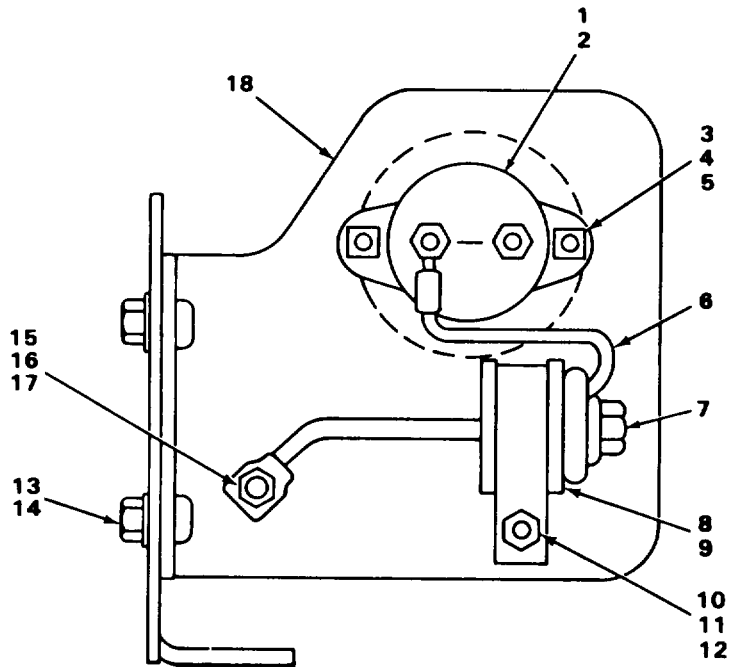
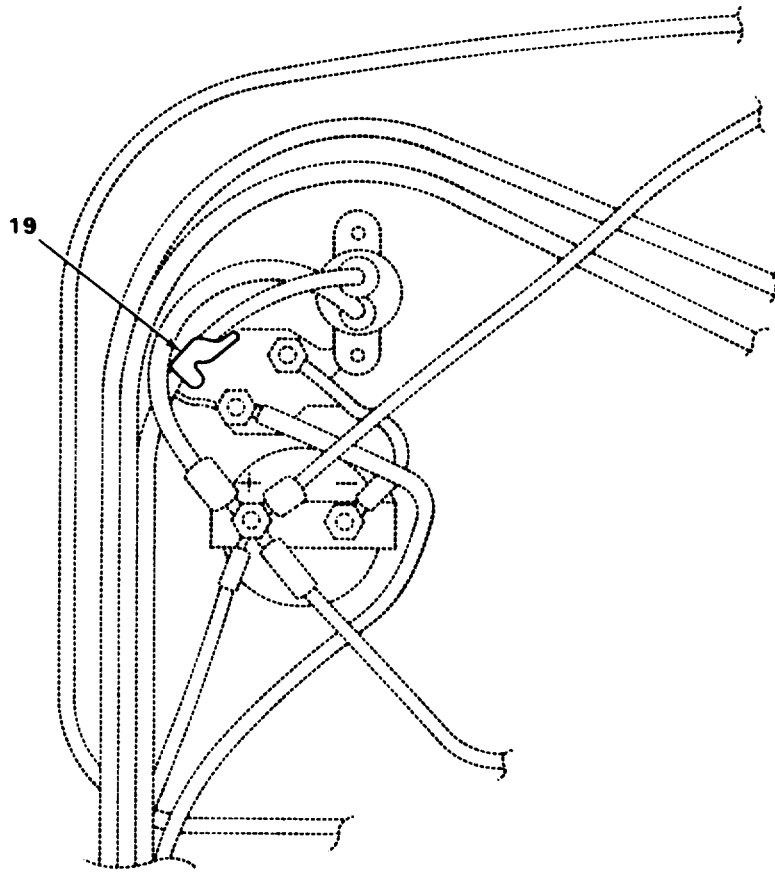

TA204061

FIGURE 97. INSTRUMENT CONTROL PANEL CIRCUIT BREAKERS.

SECTION II		TM5-2410-233-24P					
(1)	(2)	(3)	(4)	(5)	(6)	(7)	
ITEM NO	SMR CODE	NSN	CAGEC	PART NUMBER	DESCRIPTION AND USABLE ON CODES(UOC)	QTY	
GROUP 0607 INSTRUMENT CONTROL PANEL							
FIG. 97 INSTRUMENT CONTROL PANEL CIRCUIT BREAKERS							
1	PFOZZ	5945011690871	11083	5R2456	RELAY,ELECTROMAGNET CIRCUIT BREAKER UOC:BSV,BSX	1	
2	PAOZZ	5925001564044	82647	SDLM-150	CIRCUIT BREAKER AMMETER.....	1	
3	PAOZZ	5310000110634	11083	4B2047	UOC:BSV,BSX NUT,PLAIN,SQUARE CIRCUIT BREAKER...	2	
4	PAOZZ	5310008528266	11083	3B4502	UOC:BSV,BSX WASHER,LOCK CIRCUIT BREAKER.....	2	
5	PAOZZ	5305011060251	11083	4B1233	UOC:BSV,BSX SCREW,MACHINE CIRCUIT BREAKER.....	2	
6	PAFZZ	5995004841631	11083	5R814	UOC:BSV,BSX LEAD,ELECTRICAL CIRCUIT BREAKER TO DIODE.....	1	
7	PAFZZ	5961000879013	81349	JAN1N3164	UOC:BSW SEMICONDUCTOR DEVIC AMMETER.....	1	
8	PFFZZ	5340011703016	11083	A4664	UOC:BSV,BSX CLIP DIODE.....	1	
9	PFOZZ	5325008709884	11083	2H9524	UOC:BSV,BSX GROMMET HORN CLAMP PART OF KIT P/N 5R3527.....	1	
10	PAFZZ	5310008807744	96906	MS51967-5	UOC:BSU,BSV,BSW,BSX NUT,PLAIN,HEXAGON CLIP.....	1	
11	PAFZZ	5310004079566	96906	MS35338-45	UOC:BSV,BSX WASHER,LOCK CLIP.....	1	
12	PAFZZ	5306002264825	80204	B1821BH031C075N	UOC:BSV,BSX BOLT,MACHINE 5/16" 18NC 3/4" LONG..	1	
13	PAFZZ	5310000611258	96906	MS45904-76	UOC:BSV,BSX WASHER,LOCK DIODE LEAD.....	2	
14	PFFZZ	5305002528919	11083	0S0509	UOC:BSV,BSX SCREW,CAP,HEXAGON H 3/8" 16NC 3/4" LONG.....	1	
15	PFFZZ	5305000687837	80204	B1821BH025C063N	UOC:BSU SCREW,CAP,HEXAGON H DIODE LEAD.....	1	
16	PAFZZ	5310006379575	78189	C4014-20-00	UOC:BSV,BSX WASHER,LOCK BRACKET MTG.....	2	
17	PAFZZ	5310000426376	24617	426376	UOC:BSV,BSX NUT,PLAIN,HEXAGON DIODE LEAD.....	1	
18	PAOZZ	5342000838453	11083	5R2464	UOC:BSV,BSX BRACKET CIRCUIT BREAKER.....	1	
19	PAOZZ	5925000080548	11083	9S0173	UOC:BSW .CIRCUIT BREAKER.....	1	
UOC:BSV,BSX							

END OF FIGURE

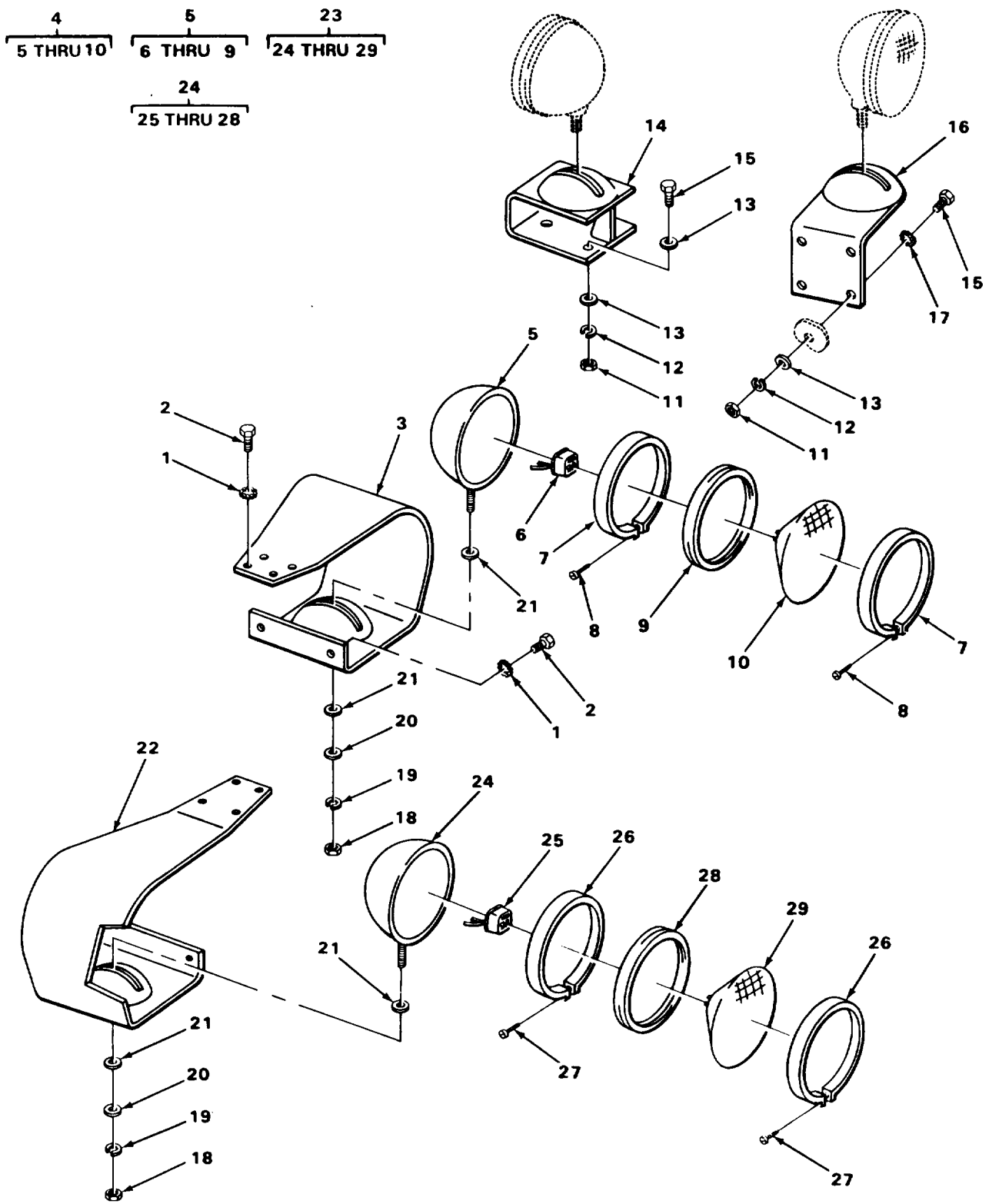

TA211035

FIGURE 98. LIGHTS.

SECTION II			TM5-2410-233-24P			
(1)	(2)	(3)	(4)	(5)	(6)	(7)
ITEM NO	SMR CODE	NSN	CAGEC	PART NUMBER	DESCRIPTION AND USABLE ON CODES(UOC)	QTY
GROUP 0609 LIGHTS						
FIG. 98 LIGHTS						
1	PAOZZ	5310006379541	96906	MS35338-46	WASHER, LOCK GUARD MOUNTING, INTERNAL AND EXTERNAL TEETH.....	22
					UOC:BSU,BSV,BSW,BSX	
2	PAOZZ	5306004238194	11083	1A2029	BOLT, MACHINE GUARD MTG.....	4
					UOC:BSU,BSV,BSW,BSX	
3	PAOZZ	6220003508204	11083	1M3070	GUARD, LAMP LH, HEADLIGHT.....	1
					UOC:BSU,BSV,BSW,BSX	
4	PFOZZ	6220008897739	16528	899857	HEADLIGHT.....	6
					UOC:BSU,BSV,BSW,BSX	
5	PAOZZ	5995008821376	73331	921232	. LEAD ASSEMBLY, ELECT.....	1
					UOC:BSU,BSV,BSW,BSX	
6	PAOZZ	6220008904959	73331	5931947	. MOLDING ASSEMBLY HEADLIGHT.....	2
					UOC:BSU,BSV,BSW,BSX	
7	PAOZZ	5305000050896	11083	5M6668	. SCREW, MACHINE MOLDING.....	2
					UOC:BSU,BSV,BSW,BSX	
8	PFOZZ	6220007568787	16764	5949719	. RETAINER, LENS.....	1
					UOC:BSU,BSV,BSW,BSX	
9	PAOZZ	6240006430687	96906	MS17165-4578	. LAMP, INCANDESCENT.....	1
					UOC:BSU,BSV,BSW,BSX	
10	PFOZZ	5310011945398	11083	1D4717	NUT, HEXAGON BRACKET ASSY MTG.....	16
					UOC:BSU,BSV,BSW,BSX	
11	PAOZZ	5310000611258	96906	MS45904-76	WASHER, LOCK BRACKET MTG.....	8
					UOC:BSU,BSV,BSW,BSX	
12	PAOZZ	5310008094061	96906	MS27183-15	WASHER, FLAT BRACKET MTG.....	16
					UOC:BSU,BSV,BSW,BSX	
13	XBOZZ		11083	5R1135	BRACKET ASSEMBLY FLOODLIGHT.....	2
					UOC:BSU,BSV,BSW,BSX	
14	PAOZZ	5306002637299	11083	2A4996	BOLT, MACHINE BRACKET MTG.....	16
					UOC:BSU,BSV,BSW,BSX	
15	PFOZZ	6220004898527	11083	3R2249	MOUNTING BRACKET, HE.....	2
					UOC:BSU,BSV,BSW,BSX	
16	PAOZZ	5310002617340	96906	MS35338-8	WASHER, LOCK BRACKET ASSEMBLY MOUNTING, INTERNAL AND EXTERNAL TEETH	2
					UOC:BSU,BSV,BSW,BSX	
17	PAOZZ	5310007638905	96906	MS51968-20	NUT, PLAIN, HEXAGON HEADLIGHT MTG....	6
					UOC:BSU,BSV,BSW,BSX	
18	PAOZZ	5310000178627	96906	MS45904-92	WASHER, LOCK LIGHT MTG.....	6
					UOC:BSU,BSV,BSW,BSX	
19	PFOZZ	5365007576830	11083	5B2079	SPACER, SLEEVE LIGHT MTG.....	6
					UOC:BSU,BSV,BSW,BSX	
20	PAOZZ	5310005075727	11083	2B8352	WASHER, SPRING TENSILE LIGHT MTG.....	12
					UOC:BSU,BSV,BSW,BSX	
21	PAOZZ	6220004335959	11083	1M3069	GUARD, LAMP RH, FLOODLIGHT.....	1
					UOC:BSU,BSV,BSW,BSX	
22	PFOZZ	6220010375622	11083	2P2541	HOUSING, LIGHT.....	1
					UOC:BSU,BSV,BSW,BSX	
23	PFOZZ	6240007278573	11083	1M5928	LAMP, INCANDESCENT.....	1
					UOC:BSU,BSV,BSW,BSX	

SECTION II			TM5-2410-233-24P			
(1)	(2)	(3)	(4)	(5)	(6)	(7)
ITEM	SMR		PART			
NO	CODE	NSN	CAGEC	NUMBER	DESCRIPTION AND USABLE ON CODES(UOC)	QTY
24	PFOZZ	6220011487953	11083	2P2540	HOUSING,LIGHT.....	1
					UOC:BSU,BSV,BSW,BSX	

END OF FIGURE

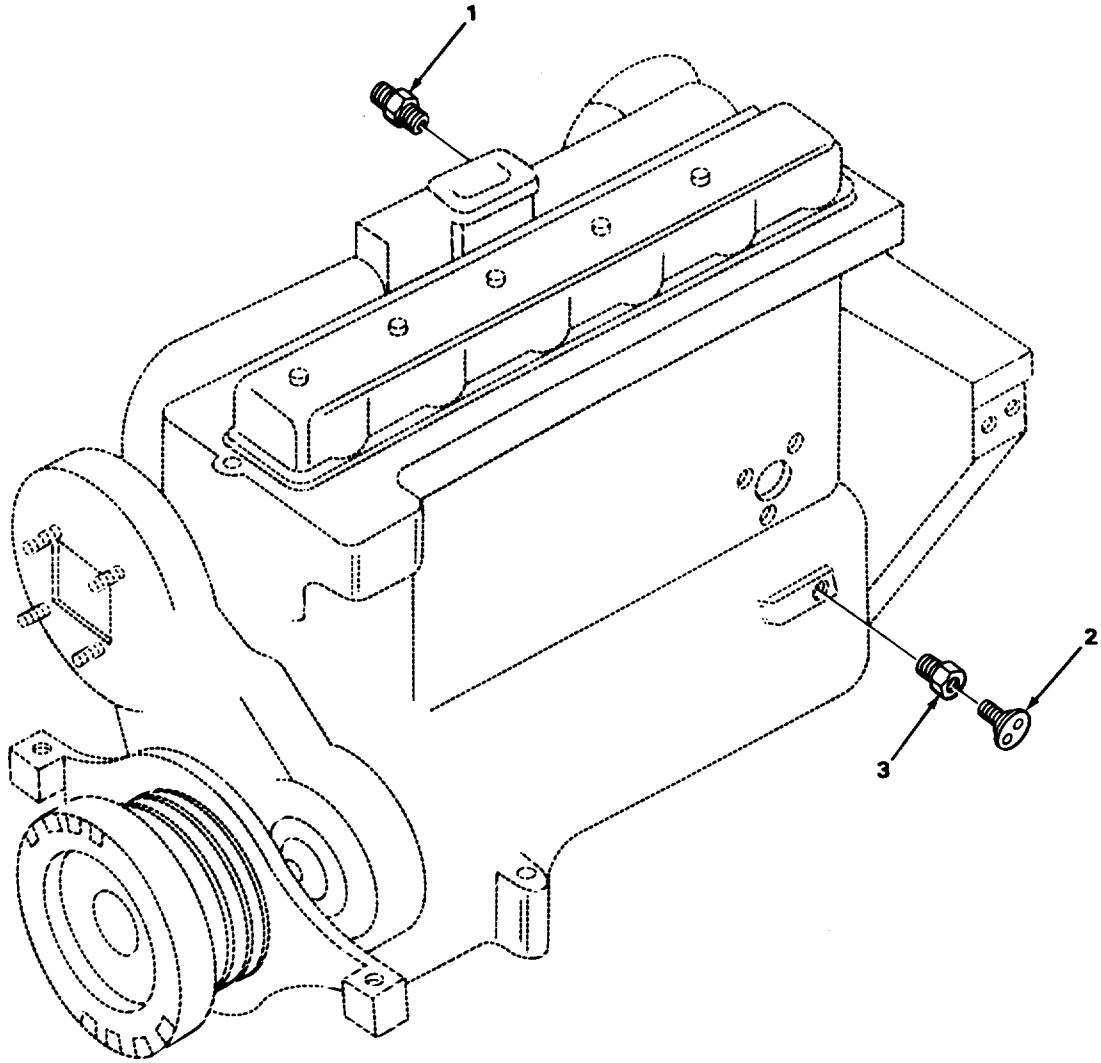

FIGURE 99. ELECTRICAL SENDING UNITS AND WARNING SWITCHES.

SECTION II			TM5-2410-233-24P			
(1)	(2)	(3)	(4)	(5)	(6)	(7)
ITEM NO	SMR CODE	NSN	CAGEC	PART NUMBER	DESCRIPTION AND USABLE ON CODES(UOC)	QTY
GROUP 0610 SENDING UNITS AND WARNING SWITCHES						
FIG. 99 ELECTRICAL SENDING UNITS AND WARNING SWITCHES						
1	PFOZZ	5930009020193	81349	M1228/-4	SWITCH,THERMOSTATIC ENGINE WATER... UOC:BSU,BSV,BSW,BSX	1
2	PAOZZ	5930011649164	10988	R24030	SWITCH,PRESSURE ENGINE OIL..... UOC:BSU,BSV,BSW,BSX	1
3	PAOZZ	4730002779386	0AHP5	166D1	BUSHING,PIPE OIL PRESSURE TRANSMITTER..... UOC:BSU,BSV,BSW,BSX	1

END OF FIGURE

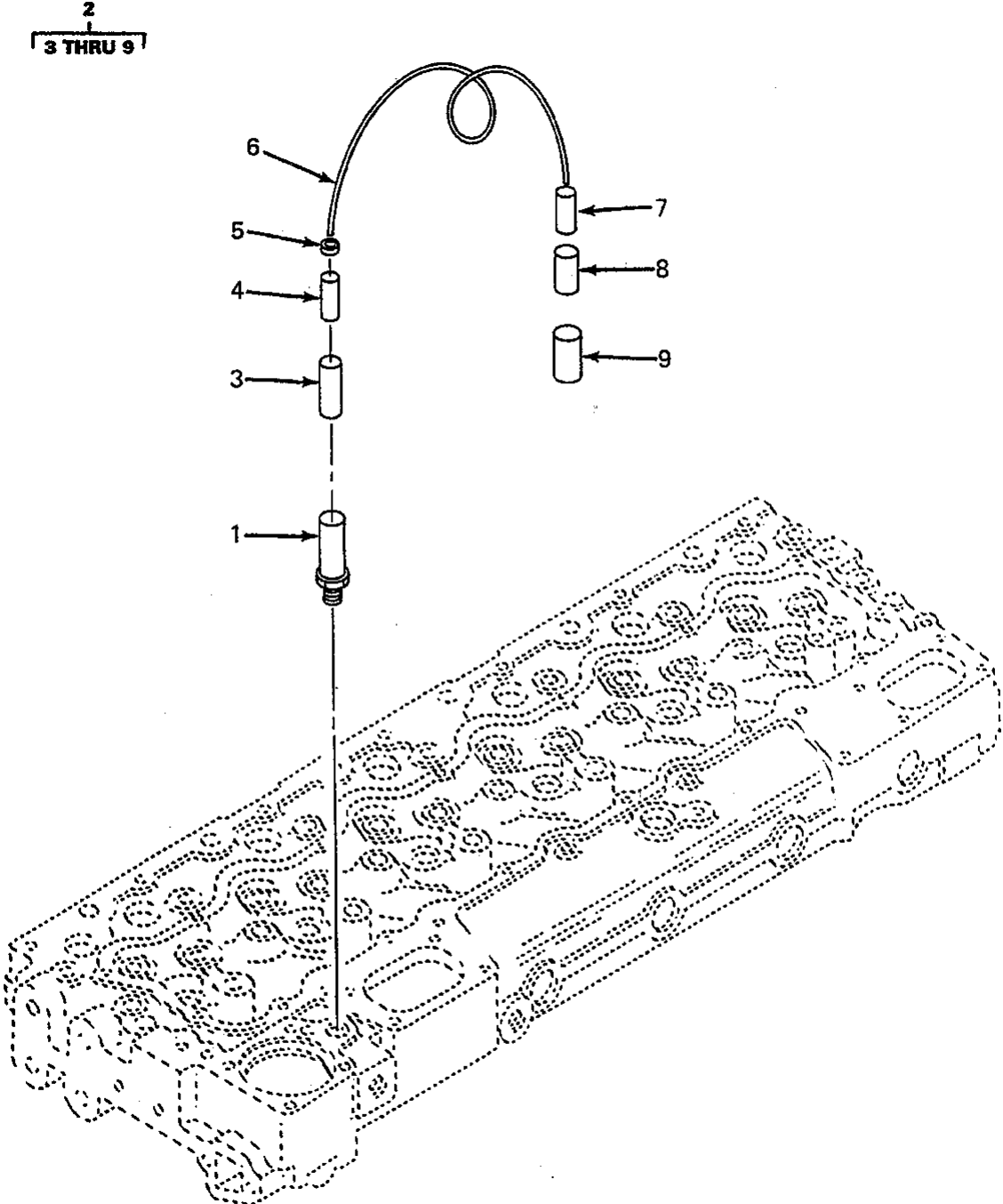

FIGURE 99A. OIL TEPERATURE ELECTRICAL ASSEMBLY, 5R8357 ENGINE.

SECTION II			TM5-2410-233-24P			
(1)	(2)	(3)	(4)	(5)	(6)	(7)
ITEM NO	SMR CODE	NSN	CAGEC	PART NUMBER	DESCRIPTION AND USABLE ON CODES(UOC)	QTY
GROUP 0610 SENDING UNITS AND WARNING SWITCHES						
FIG. 99A OIL TEMPERATURE ELECTRICAL ASSEMBLY, 5R8357 ENGINE						
1	PAOZZ	5930011436762	81349	M12285/1-4	SWITCH, THERMOSTATIC.....	1
					UOC:BSU,BSV,BSW,BSX,BSZ,GAB	
2	A0000		11083	5R9217	WIRE AS-WARN LT.....	1
					UOC:BSU,BSV,BSW,BSX,BSZ,GAB	
3	PAOZZ	5935005729180	19207	8338566	.SHELL,ELECTRICAL CO.....	1
					UOC:BSU,BSV,BSW,BSX,BSZ,GAB	
4	PAOZA	5999000572929	19204	572929	.CONTACT,ELECTRICAL.....	1
					UOC:BSU,BSV,BSW,BSX,BSZ,GAB	
5	PAOZZ	5310008338567	97403	13212E4473	.WASHER,SLOTTED.....	1
					UOC:BSU,BSV,BSW,BSX,BSZ,GAB	
6	XDOOA	6145008051719	99974	MM4764	.WIRE,ELECTRICAL.....	1
					UOC:BSU,BSV,BSW,BSX,BSZ,GAB	
7	PAOZZ	5940003996676	11083	3M6018	.TERMINAL SET,QUICK.....	1
					UOC:BSU,BSV,BSW,BSX,BSZ,GAB	
8	PAOZZ	5970008338562	77060	5297052	.INSULATOR,BUSHING.....	1
					UOC:BSU,BSV,BSW,BSX,BSZ,GAB	
9	PAOZZ	5935008338561	19207	8338561	.SHELL,ELECTRICAL CO.....	1
					UOC:BSU,BSV,BSW,BSX,BSZ,GAB	

END OF FIGURE

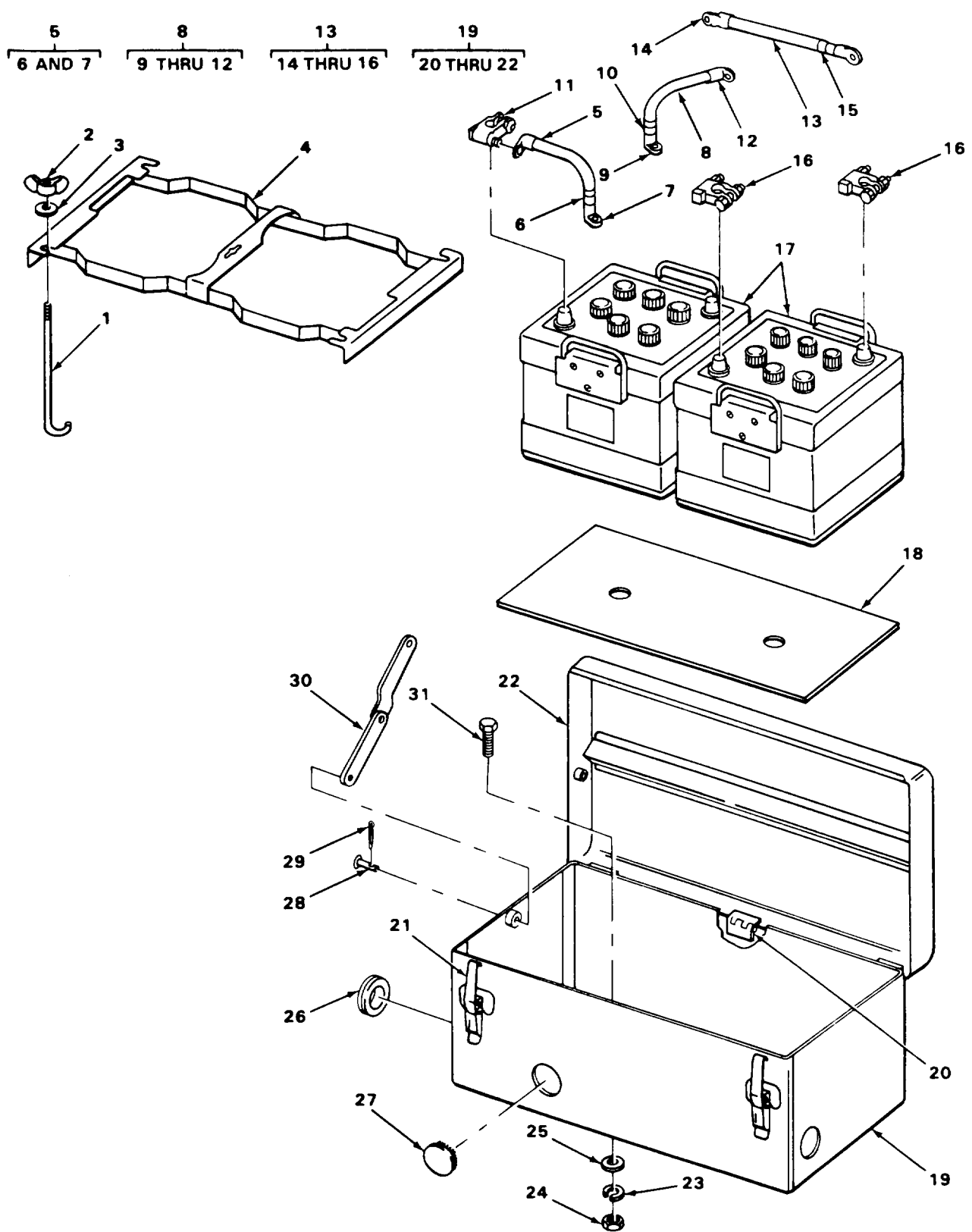
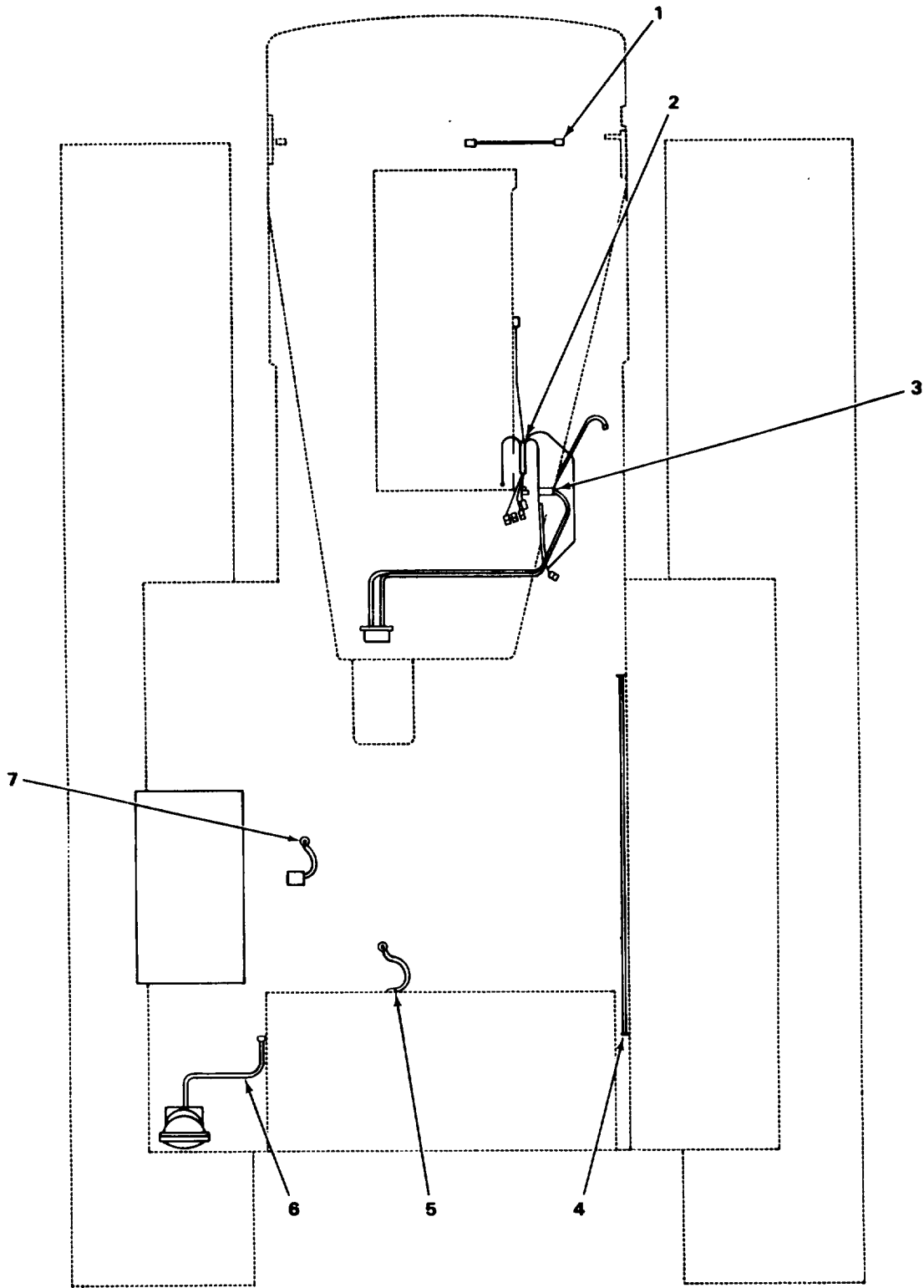

FIGURE 100. BATTERIES, CABLES AND BATTERY BOX.

SECTION II			TM5-2410-233-24P			
(1)	(2)	(3)	(4)	(5)	(6)	(7)
ITEM NO	SMR CODE	NSN	CAGEC	PART NUMBER	DESCRIPTION AND USABLE ON CODES(UOC)	QTY
GROUP 0612 BATTERIES, STORAGE						
FIG. 100 BATTERIES, CABLES AND BATTERY BOX						
1	PAOZZ	5306007397754	19207	7397754	BOLT,HOOK FRAME.....	5
					UOC:BSU,BSV,BSW,BSX	
2	PAOZZ	5310010882490	96906	MS35425-74	NUT,PLAIN,WING FRAME.....	5
					UOC:BSU,BSV,BSW,BSX	
3	PAOZZ	5310001174788	11083	5M2894	WASHER,FLAT FRAME.....	5
					UOC:BSU,BSV,BSW,BSX	
4	PAOZZ	6160004042669	96906	MS53046-3	RETAINER,BATTERY.....	1
					UOC:BSU,BSV,BSW,BSX	
5	PAOZZ	6150002524503	11083	5R1308	LEAD,ELECTRICAL DISCONNECT SWITCH..	1
					UOC:BSU,BSV,BSW,BSX	
6	XBOZZ		11083	2R362	.BAND,MARKER.....	2
					UOC:BSU,BSV,BSW,BSX	
7	PAOZZ	5940001867144	96906	MS35446-18	.TERMINAL,LUG.....	2
					UOC:BSU,BSV,BSW,BSX	
8	PAOZZ	6150002524504	11083	5R1307	LEAD,ELECTRICAL BATTERY TO STARTER.	1
					UOC:BSU,BSV,BSW,BSX	
9	PAOZZ	5940001155001	96906	MS20659-135	.TERMINAL,LUG.....	1
					UOC:BSU,BSV,BSW,BSX	
10	XBOZZ		11083	2R362	.BAND,MARKER.....	2
					UOC:BSU,BSV,BSW,BSX	
11	PAOZZ	5940005496583	05643	11P04	.ADAPTER,BATTERY TER.....	2
					UOC:BSU,BSV,BSW,BSX	
12	PAOZZ	5940001867144	96906	MS35446-18	.TERMINAL,LUG.....	1
					UOC:BSU,BSV,BSW,BSX	
13	PAOZZ	6150003508100	11083	5R1310	LEAD,ELECTRICAL NEGATIVE TO POSITIVE.....	1
					UOC:BSU,BSV,BSW,BSX	
14	PAOZZ	5940001867144	96906	MS35446-18	.TERMINAL,LUG.....	2
					UOC:BSU,BSV,BSW,BSX	
15	XBOZZ		11083	2R362	.BAND,MARKER.....	2
					UOC:BSU,BSV,BSW,BSX	
16	PAOZZ	5940005496581	96906	MS75004-1	.ADAPTER,BATTERY TER.....	2
					UOC:BSU,BSV,BSW,BSX	
17	PAOFA	6140014311172	04055	6TLFP	BATTERY,STORAGE.....	2
					UOC:BSU,BSV,BSW,BSX	
18	PFOZZ	2590011853579	11083	3R3561	PAD,CUSHIONING.....	1
					UOC:BSU,BSV,BSW,BSX	
19	PAOZZ	6160004104437	11083	3R2700	BATTERY BOX.....	1
					UOC:BSU,BSV,BSW,BSX	
20	PAOZZ	5340002425644	11083	5B866	.HINGE,BUTT.....	3
					UOC:BSU,BSV,BSW,BSX	
21	PAOZZ	5340002347845	06004	ZLA2008	.CATCH,CLAMPING.....	2
					UOC:BSU,BSV,BSW,BSX	
22	PAOZZ	2510004892444	11083	3R2578	.COVER ASSEMBLY,BOX.....	1
					UOC:BSU,BSV,BSW,BSX	
23	PFOZZ	5310005845272	96906	MS35338-48	WASHER,LOCK BATTERY BOX MTG.....	4
					UOC:BSU,BSV,BSW,BSX	

SECTION II			TM5-2410-233-24P			
(1)	(2)	(3)	(4)	(5)	(6)	(7)
ITEM NO	SMR CODE	NSN	CAGEC	PART NUMBER	DESCRIPTION AND USABLE ON CODES(UOC)	QTY
24	PAOZZ	5310007680318	96906	MS51967-14	NUT,PLAIN,HEXAGON BATTERY BOX MTG.. UOC:BSU,BSV,BSW,BSX	4
25	PAOZZ	5310009307013	11083	4B4280	WASHER,FLAT BATTERY BOX MTG..... UOC:BSU,BSV,BSW,BSX	4
26	PAOZZ	5340002910370	61864	48175	BUTTON,PLUG..... UOC:BSU,BSV,BSW,BSX	2
27	PAOZZ	5325004613617	11083	3K5178	GROMMET,NONMETALLIC..... UOC:BSU,BSV,BSW,BSX	1
28	PAOZZ	5315002820320	19207	8367878	PIN,STRAIGHT,HEADED BRACE..... UOC:BSU,BSV,BSW,BSX	2
29	PAOZZ	5315008395820	96906	MS24665-134	PIN,COTTER BRACE PIN..... UOC:BSU,BSV,BSW,BSX	2
30	PAOZZ	5340004025400	87541	4461-2RH	STAY,FOLDING RH..... UOC:BSU,BSV,BSW,BSX	1
31	PFOZZ	5306011279361	11083	0S1585	BOLT,MACHINE BATTERY BOX MTG..... UOC:BSU,BSV,BSW,BSX	4

END OF FIGURE



TA216268

FIGURE 101. WIRING HARNESS.

SECTION II			TM5-2410-233-24P			
(1)	(2)	(3)	(4)	(5)	(6)	(7)
ITEM NO	SMR CODE	NSN	CAGEC	PART NUMBER	DESCRIPTION AND USABLE ON CODES(UOC)	QTY
GROUP 0613 CHASSIS WIRING HARNESS						
FIG. 101 WIRING HARNESS						
1	PAFZZ	5995004498240	11083	5R1290	WIRING HARNESS, BRAN FRONT.....	1
					UOC:BSU,BSV,BSW,BSX	
2	PAFZZ	6150004010484	11083	5R1296	WIRING HARNESS FRONT.....	1
					UOC:BSU,BSV,BSW,BSX	
3	PAOZZ	5995004010590	11083	5R1285	CABLE ASSEMBLY, STAR.....	2
					UOC:BSU,BSV,BSW,BSX	
4	PAFZZ	5995004558853	11083	5R1291	WIRING HARNESS, BRAN REAR.....	1
					UOC:BSU,BSV,BSW,BSX	
5	XBFZZ		11083	5R1286	LEAD, ELECTRICAL FUEL TANK GROUND...	1
					UOC:BSU,BSV,BSW,BSX	
6	PAFZZ	5975011243405	11083	9S9619	CONDUIT ASSEMBLY.....	2
					UOC:BSU,BSV,BSW,BSX	
7	PAOZZ	5995004025460	11083	5R1309	LEAD, ELECTRICAL.....	1
					UOC:BSU,BSV,BSW,BSX	

END OF FIGURE

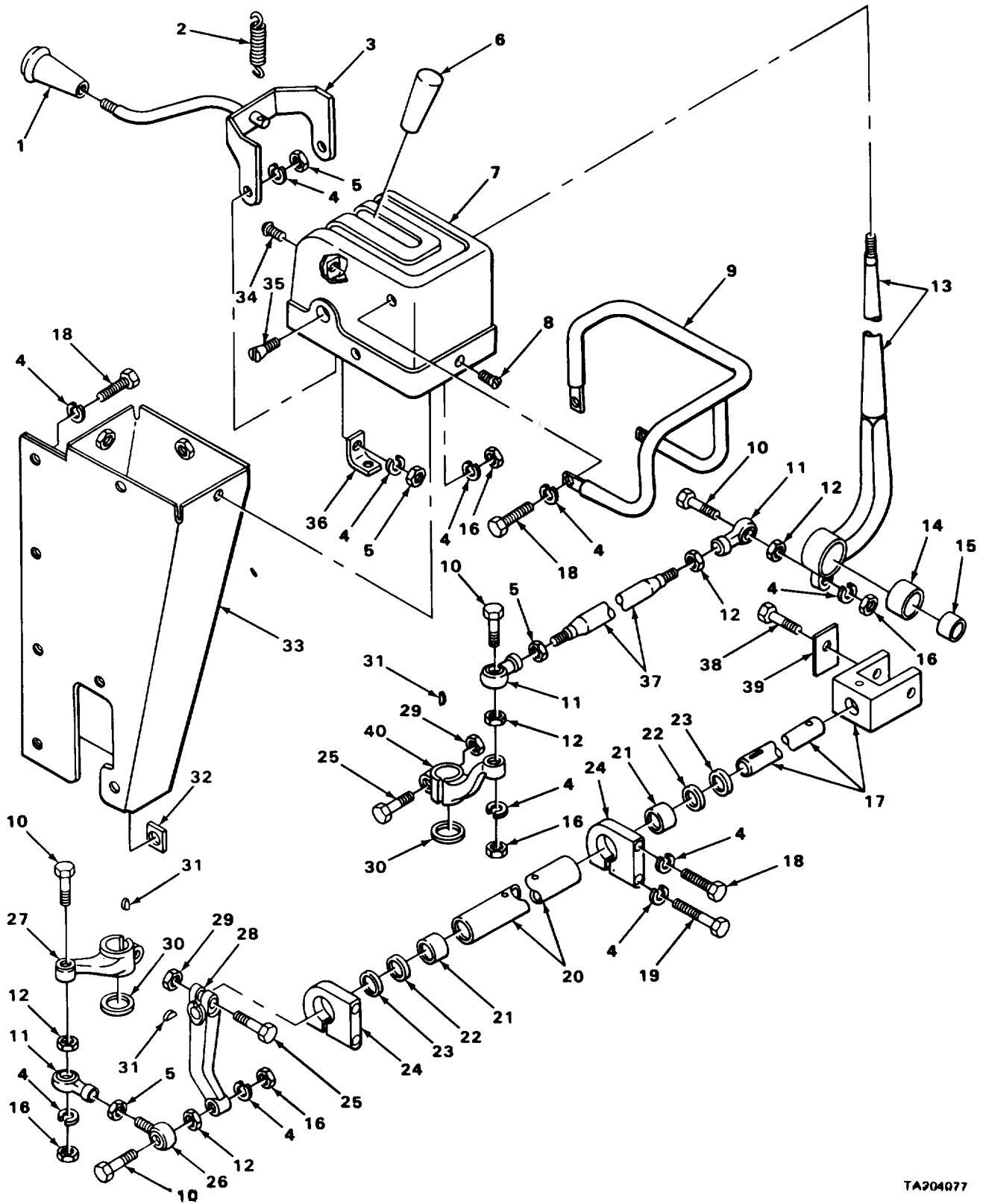

TA904077

FIGURE 102. TRANSMISSION SHIFTER AND RELATED PARTS.

SECTION II			TM5-2410-233-24P			
(1)	(2)	(3)	(4)	(5)	(6)	(7)
ITEM NO	SMR CODE	NSN	CAGEC	PART NUMBER	DESCRIPTION AND USABLE ON CODES(UOC)	QTY
GROUP 07 TRANSMISSION						
GROUP 0705 TRANSMISSION SHIFTING CONTROL COMPONENTS						
FIG. 102 TRANSMISSION SHIFTER AND RELATED PARTS						
1	PAOZZ	5355007308027	11083	2M8908	KNOB SAFETY LEVER.....	1
					UOC:BSU,BSV,BSW,BSX	
2	PAFZZ	5360007572559	11083	4M8799	SPRING,HELICAL,EXTE SAFETY LEVER...	1
					UOC:BSU,BSV,BSW,BSX	
3	PPFZZ	2520004773288	11083	4M0459	LEVER ASSEMBLY,TRAN.....	1
					UOC:BSU,BSV,BSW,BSX	
4	PAFZZ	5310006379541	96906	MS35338-46	WASHER,LOCK.....	21
					UOC:BSU,BSV,BSW,BSX	
5	PAFZZ	5310008512682	96906	MS35691-17	NUT,PLAIN,HEXAGON BRACKET MTG.....	5
					UOC:BSU,BSV,BSW,BSX	
6	PAOZZ	5355008914401	11083	7M706	KNOB LEVER.....	1
					UOC:BSU,BSV,BSW,BSX	
7	PAFZZ	2520004496996	11083	9S597	GUIDE,SHIFT LEVER.....	1
					UOC:BSU,BSV,BSW,BSX	
8	PPFZZ	5305012373324	11083	4B1280	SCREW,MACHINE.....	4
					UOC:BSU,BSV,BSW,BSX	
9	PAFZZ	2520002373941	11083	9S0552	GUARD ASSEMBLY,GEAR.....	1
					UOC:BSU,BSV,BSW,BSX	
10	PAFZZ	5306001402032	11083	4M496	BOLT,MACHINE.....	1
					UOC:BSU,BSV,BSW,BSX	
11	XBFZZ		57448	HF6CE	CONNECTING LINK.....	3
					UOC:BSU,BSV,BSW,BSX	
12	PAFZZ	5310001476143	11083	4M497	NUT,PLAIN,HEXAGON.....	5
					UOC:BSU,BSV,BSW,BSX	
13	PPFZZ	2520001011688	11083	4S6726	CONTROL LEVER ASSEM.....	1
					UOC:BSU,BSV,BSW,BSX	
14	PAFZZ	3120008586240	11083	5H3895	BUSHING,SLEEVE.....	1
					UOC:BSU,BSV,BSW,BSX	
15	PAFZZ	5365001362006	11083	2M7167	SPACER,SLEEVE.....	1
					UOC:BSU,BSV,BSW,BSX	
16	PPFZZ	5310011945398	11083	1D4717	NUT,HEXAGON GUIDE MTG.....	7
					UOC:BSU,BSV,BSW,BSX	
17	PAFZZ	2520002511783	11083	1P5307	PROPELLER SHAFT.....	1
					UOC:BSU,BSV,BSW,BSX	
18	PAFZZ	5306002637301	11083	L1351	BOLT,MACHINE.....	9
					UOC:BSU,BSV,BSW,BSX	
19	PAFZZ	5306002851368	11083	L1143	BOLT,MACHINE.....	2
					UOC:BSU,BSV,BSW,BSX	
20	XBFZZ		11083	9S6402	SUPPORT,SHIFTER.....	1
					UOC:BSU,BSV,BSW,BSX	
21	PPFZZ	3110009306289	21335	JTT1211	BEARING,ROLLER,NEED.....	2
					UOC:BSU,BSV,BSW,BSX	
22	PAFZZ	5365011304159	11083	9S1385	SPACER,SLEEVE.....	2
					UOC:BSU,BSV,BSW,BSX	

SECTION II			TM5-2410-233-24P			
(1)	(2)	(3)	(4)	(5)	(6)	(7)
ITEM NO	SMR CODE	NSN	CAGEC	PART NUMBER	DESCRIPTION AND USABLE ON CODES(UOC)	QTY
23	PAFZZ	5310003503243	65282	400536	WASHER, FLAT..... UOC:BSU,BSV,BSW,BSX	2
24	PFFZZ	5342004022822	11083	2M8900	CLAMP SHIFTER SUPPO..... UOC:BSU,BSV,BSW,BSX	2
25	PAFZZ	5306002637305	11083	T924	BOLT, MACHINE..... UOC:BSU,BSV,BSW,BSX	1
26	PFFZZ	3120009490780	62830	FRE6-15	BEARING, PLAIN, ROD E..... UOC:BSU,BSV,BSW,BSX	1
27	PFFZZ	2520001955972	11083	9M0651	LEVER, MANUAL CONTRO..... UOC:BSU,BSV,BSW,BSX	1
28	PFFZZ	2520001955808	11083	4M0674	LEVER, REMOTE CONTRO..... UOC:BSU,BSV,BSW,BSX	1
29	PFFZZ	5310007257382	96906	MS35690-624	NUT, PLAIN, HEXAGON..... UOC:BSU,BSV,BSW,BSX	1
30	PAFZZ	5310000257198	71867	C2U25	WASHER, FLAT..... UOC:BSU,BSV,BSW,BSX	2
31	PFFZZ	5315006165526	96906	MS35756-8	KEY, WOODRUFF..... UOC:BSU,BSV,BSW,BSX	2
32	PAFZZ	5310000050781	11083	9F2978	NUT, PLAIN, WELDING..... UOC:BSU,BSV,BSW,BSX	2
33	PFFZZ	2520000048245	11083	9S2038	GUARD, MECHANICAL DR..... UOC:BSU,BSV,BSW,BSX	1
34	PFFZZ	5305009585259	96906	MS35190-318	SCREW, MACHINE BRACKET MTG..... UOC:BSU,BSV,BSW,BSX	1
35	PAFZZ	5305004806105	11083	9M3528	SCREW, CAP LEVER MTG..... UOC:BSU,BSV,BSW,BSX	2
36	PFFZZ	5340009385640	11083	4M444	BRACKET, ANGLE..... UOC:BSU,BSV,BSW,BSX	1
37	PAFZZ	2520001955811	11083	4M0608	ROD, SHIFTER LINKAGE..... UOC:BSU,BSV,BSW,BSX	1
38	PAFZZ	5306002736357	11083	1A1460	BOLT, MACHINE..... UOC:BSU,BSV,BSW,BSX	1
39	PAFZZ	2520004238166	11083	0V0114	LOCK..... UOC:BSU,BSV,BSW,BSX	2
40	PFFZZ	2520001955809	11083	4M0693	LEVER, REMOTE CONTRO..... UOC:BSU,BSV,BSW,BSX	1

END OF FIGURE

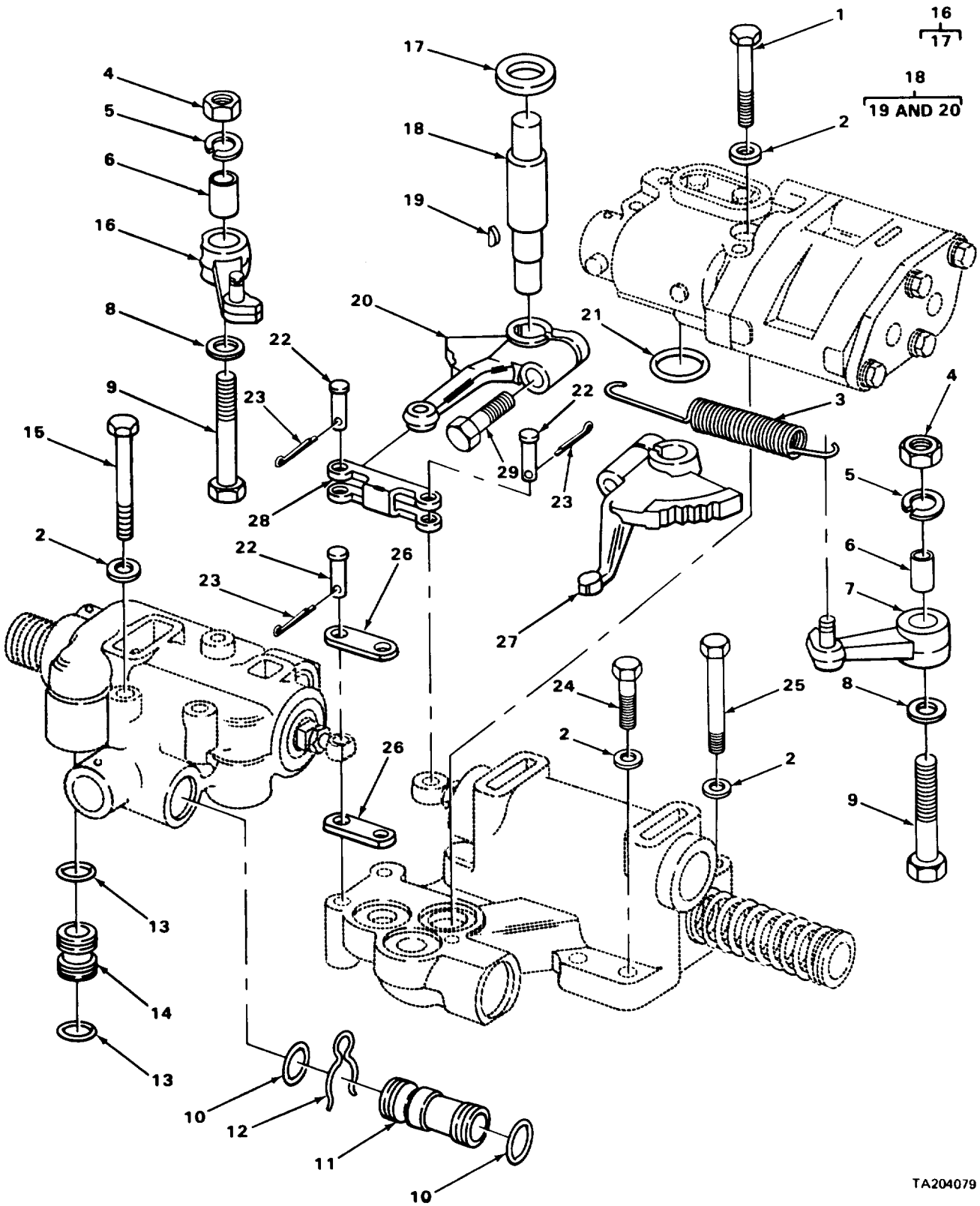

TA204079

FIGURE 103. TRANSMISSION SHIFTING COMPONENTS.

SECTION II			TM5-2410-233-24P			
(1)	(2)	(3)	(4)	(5)	(6)	(7)
ITEM NO	SMR CODE	NSN	CAGEC	PART NUMBER	DESCRIPTION AND USABLE ON CODES(UOC)	QTY
					GROUP 0705 TRANSMISSION SHIFTING CONTROL COMPONENTS	
					FIG. 103 TRANSMISSION SHIFTING COMPONENTS	
1	PAHZZ	5306008639890	11083	2H5330	BOLT,MACHINE.....	1
					UOC:BSU,BSV,BSW,BSX	
2	PAHZZ	5310001174788	11083	5M2894	WASHER,FLAT.....	11
					UOC:BSU,BSV,BSW,BSX	
3	PAHZZ	5360007885807	11083	1M3926	SPRING,HELICAL,EXTE.....	1
					UOC:BSU,BSV,BSW,BSX	
4	PAHZZ	5310007680318	96906	MS51967-14	NUT,PLAIN,HEXAGON.....	2
					UOC:BSU,BSV,BSW,BSX	
5	PFHZZ	5310005845272	96906	MS35338-48	WASHER,LOCK CAM CONTROL SCREW.....	2
					UOC:BSU,BSV,BSW,BSX	
6	PAHZZ	5365009489788	11083	1M3850	SPACER,SLEEVE CAM CONTROL.....	2
					UOC:BSU,BSV,BSW,BSX	
7	XDHZZ		11083	1M3863	CAM CONTROL ASSEMBL.....	1
					UOC:BSU,BSV,BSW,BSX	
8	PAHZZ	5310004806100	11083	V531	WASHER,FLAT CAM CONTROL SCREW.....	2
					UOC:BSU,BSV,BSW,BSX	
9	PFHZZ	5305001397071	11083	0V0375	SCREW,CAP,HEXAGON H CAM CONTROL....	2
					UOC:BSU,BSV,BSW,BSX	
10	PAHZZ	5331009145821	11083	8M4445	O-RING SLEEVE.....	2
					UOC:BSU,BSV,BSW,BSX	
11	PFHZZ	5365009489820	11083	2S4956	SPACER VALVE.....	1
					UOC:BSU,BSV,BSW,BSX	
12	PAHZZ	5340008966114	11083	6B5157	CLIP,RETAINING.....	1
					UOC:BSU,BSV,BSW,BSX	
13	PAHZZ	5331009304064	11083	8M4389	O-RING.....	2
					UOC:BSU,BSV,BSW,BSX	
14	PFHZZ	5365007626113	11083	2S484	SPACER,SLEEVE.....	1
					UOC:BSU,BSV,BSW,BSX	
15	PAHZZ	5305008798351	96906	MS35307-371	SCREW,CAP,HEXAGON H VALVE MTG.....	3
					UOC:BSU,BSV,BSW,BSX	
16	XBHHH		11083	1M3862	CAM CONTROL.....	1
					UOC:BSU,BSV,BSW,BSX	
17	PAHZZ	5330008953831	11083	9H858	.PACKING,PREFORMED SHAFT.....	1
					UOC:BSU,BSV,BSW,BSX	
18	PAHZZ	2520009601853	11083	1M3917	SHAFT,TRANSMISSION LEVER.....	1
					UOC:BSU,BSV,BSW,BSX	
19	PFHZZ	5315006165526	96906	MS35756-8	.KEY,WOODRUFF.....	1
					UOC:BSU,BSV,BSW,BSX	
20	PAHZA	2520004090207	11083	2M7068	.LEVER,DETENT.....	1
					UOC:BSU,BSV,BSW,BSX	
21	PAHZZ	5331009138872	02697	2-216S1199-70	O-RING.....	1
					UOC:BSU,BSV,BSW,BSX	
22	PAHZZ	5315001930923	11083	9H6673	PIN,STRAIGHT,HEADED.....	3
					UOC:BSU,BSV,BSW,BSX	
23	PAHZZ	5315004317315	11083	3B4615	PIN,COTTER.....	3
					UOC:BSU,BSV,BSW,BSX	

SECTION II			TM5-2410-233-24P			
(1)	(2)	(3)	(4)	(5)	(6)	(7)
ITEM NO	SMR CODE	NSN	CAGEC	PART NUMBER	DESCRIPTION AND USABLE ON CODES(UOC)	QTY
24	PFHZZ	5305010156841	11083	0S1591	SCREW..... UOC:BSU,BSV,BSW,BSX	2
25	PAHZZ	5306002851368	11083	L1143	BOLT,MACHINE..... UOC:BSU,BSV,BSW,BSX	3
26	XDHZA	2520009489786	11083	1M3836	CONNECTING LEVER..... UOC:BSU,BSV,BSW,BSX	2
27	XDHZZ		11083	1M3897	LEVER,DETENT..... UOC:BSU,BSV,BSW,BSX	1
28	PAHZZ	2520001955817	11083	7M1298	ROD,CONTROL..... UOC:BSU,BSV,BSW,BSX	1
29	PFHZZ	5306010949106	11083	0S1590	BOLT,MACHINE LEVER..... UOC:BSU,BSV,BSW,BSX	1

END OF FIGURE

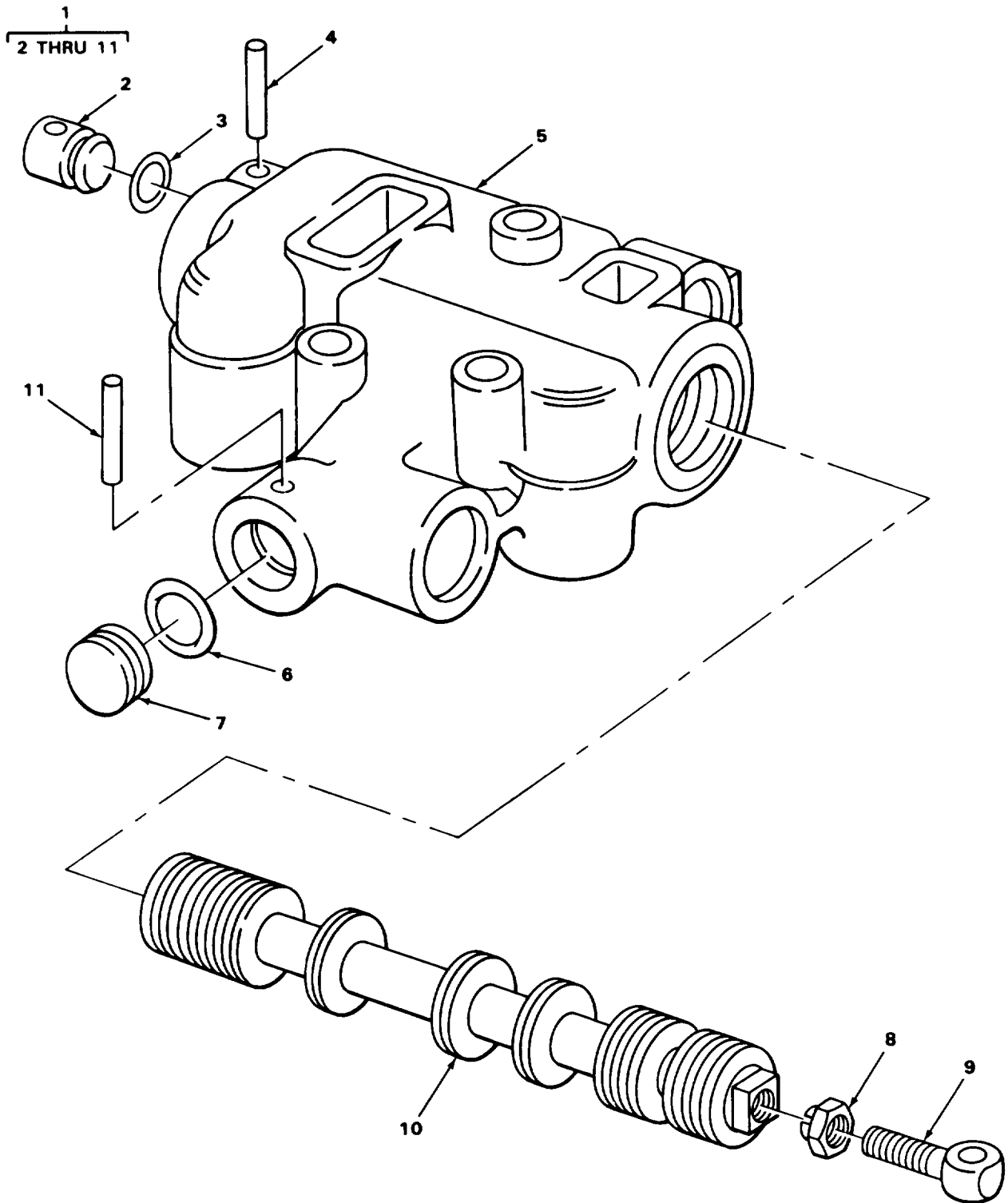

TA204080

FIGURE 104. TRANSMISSION SELECTOR VALVE.

SECTION II			TM5-2410-233-24P			
(1)	(2)	(3)	(4)	(5)	(6)	(7)
ITEM NO	SMR CODE	NSN	CAGEC	PART NUMBER	DESCRIPTION AND USABLE ON CODES(UOC)	QTY
GROUP 0705 TRANSMISSION SHIFTING CONTROL COMPONENTS						
FIG. 104 TRANSMISSION SELECTOR VALVE						
1	PAHZZ	4820009119221	11083	4M0639	VALVE, LINEAR, DIRECT GEAR SELECTOR..	1
					UOC:BSU,BSV,BSW,BSX	
2	PFHZZ	5365008691581	11083	1M3781	. PLUG, MACHINE THREAD.....	1
					UOC:BSU,BSV,BSW,BSX	
3	PAHZZ	5331009425114	11083	8M4437	.O-RING PLUG.....	1
					UOC:BSU,BSV,BSW,BSX	
4	PAHZZ	5315007102087	11083	1H1200	. PIN, SPRING.....	1
					UOC:BSU,BSV,BSW,BSX	
5	XAHZZ		11083	4M634	.HOUSING.....	1
					UOC:BSU,BSV,BSW,BSX	
6	PAHZZ	5331009489767	11083	8M4435	.O-RING.....	1
					UOC:BSU,BSV,BSW,BSX	
7	PAHZZ	2530002374583	11083	2M7059	. PLUG, HYDRAULIC CONT.....	1
					UOC:BSU,BSV,BSW,BSX	
8	PAHZZ	5310009502660	11083	2S5717	. NUT, PLAIN, CASTELLAT.....	1
					UOC:BSU,BSV,BSW,BSX	
9	PFHZZ	5306012556399	11083	9H297	. BOLT, EYE.....	1
					UOC:BSU,BSV,BSW,BSX	
10	PFHZZ	2520009506412	11083	1M6477	. VALVE, GEAR, SELECTOR.....	1
					UOC:BSU,BSV,BSW,BSX	
11	XBHZZ		11083	1J5799	. PIN, SPRING.....	1
					UOC:BSU,BSV,BSW,BSX	

END OF FIGURE

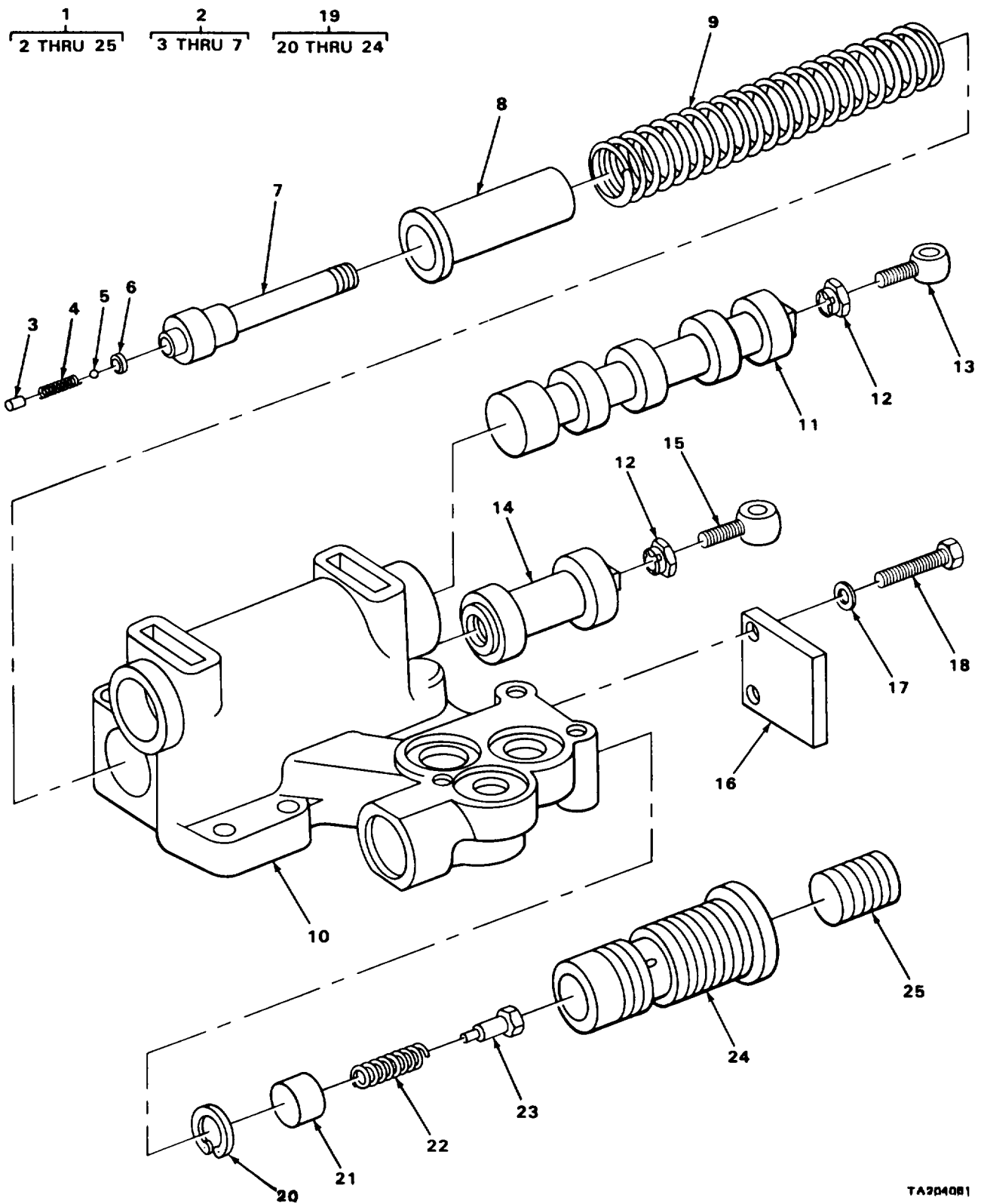

TA2D4081

FIGURE 105. TRANSMISSION DIRECTIONAL VALVE.

SECTION II		TM5-2410-233-24P				
(1)	(2)	(3)	(4)	(5)	(6)	(7)
ITEM NO	SMR CODE	NSN	CAGEC	PART NUMBER	DESCRIPTION AND USABLE ON CODES(UOC)	QTY
GROUP 0705 TRANSMISSION SHIFTING CONTROL COMPONENTS						
FIG. 105 TRANSMISSION DIRECTIONAL VALVE						
1	XDHZZ		11083	5R1024	VALVE ASSEMBLY GEAR DIRECTIONAL....	1
					UOC:BSU,BSV,BSW,BSX	
2	PAHZZ	2520009486682	11083	4M2418	.STEM.....	1
					UOC:BSU,BSV,BSW,BSX	
3	PFHZZ	5365000786248	11083	9S8002	..PLUG,MACHINE THREAD.....	1
					UOC:BSU,BSV,BSW,BSX	
4	PAHZZ	5360009508041	11083	4M2381	..SPRING,SPECIAL.....	1
					UOC:BSU,BSV,BSW,BSX	
5	PFHZZ	3110009491438	11083	4B9880	..BALL,BEARING.....	1
					UOC:BSU,BSV,BSW,BSX	
6	XDHZZ	5330010491292	02697	3-904N552-90	..O-RING.....	1
					UOC:BSU,BSV,BSW,BSX	
7	XAHZZ		11083	4M2410	..STEM.....	1
					UOC:BSU,BSV,BSW,BSX	
8	XBHZZ		11083	4M2375	.BUSHING,SLEEVE.....	1
					UOC:BSU,BSV,BSW,BSX	
9	PFHZA	5360009505620	11083	5M6118	.SPRING,HELICAL,COMP.....	1
					UOC:BSU,BSV,BSW,BSX	
10	XAHZZ		11083	9S5219	.HOUSING.....	1
					UOC:BSU,BSV,BSW,BSX	
11	PAHZZ	2530009502068	11083	4M2411	.VALVE,SAFETY RELIEF.....	1
					UOC:BSU,BSV,BSW,BSX	
12	PAHZZ	5310009502660	11083	2S5717	.NUT,PLAIN,CASTELLAT.....	2
					UOC:BSU,BSV,BSW,BSX	
13	PFHZZ	5306012556399	11083	9H297	.BOLT,EYE.....	1
					UOC:BSU,BSV,BSW,BSX	
14	PAHZZ	4820013013015	11083	1M2761	.SLIDE,DIRECTIONAL C.....	1
					UOC:BSU,BSV,BSW,BSX	
15	PFHZZ	5306012556398	11083	2M1660	.BOLT,EYE.....	1
					UOC:BSU,BSV,BSW,BSX	
16	XBHZZ		11083	9S2792	.COVER.....	1
					UOC:BSU,BSV,BSW,BSX	
17	PAHZZ	5310001174788	11083	5M2894	.WASHER,FLAT COVER MTG.....	2
					UOC:BSU,BSV,BSW,BSX	
18	PAHZZ	5306004238194	11083	1A2029	.BOLT,MACHINE COVER MTG.....	2
					UOC:BSU,BSV,BSW,BSX	
19	XAHZZ	4820012709722	11083	9S6946	.VALVE,LINEAR,DIRECT.....	1
					UOC:BSU,BSV,BSW,BSX	
20	PAHZZ	5325006873379	96906	MS16625-1062	..RING,RETAINING STOP.....	1
					UOC:BSU,BSV,BSW,BSX	
21	XBHZZ		11083	9S6947	..STOP.....	1
					UOC:BSU,BSV,BSW,BSX	
22	PAHZZ	5360009508041	11083	4M2381	..SPRING,SPECIAL.....	1
					UOC:BSU,BSV,BSW,BSX	
23	PAHZZ	2520002374603	11083	1S2121	..PLUNGER,RETARDER CO.....	1
					UOC:BSU,BSV,BSW,BSX	

SECTION II			TM5-2410-233-24P			
(1)	(2)	(3)	(4)	(5)	(6)	(7)
ITEM NO	SMR CODE	NSN	CAGEC	PART NUMBER	DESCRIPTION AND USABLE ON CODES(UOC)	QTY
24	XAHZZ		11083	9S6945	..SPOOL.....	1
					UOC:BSU,BSV,BSW,BSX	
25	XBHZZ		11083	8M8531	.PIN,GROOVED,HEADLES.....	1
					UOC:BSU,BSV,BSW,BSX	

END OF FIGURE

SECTION II		TM5-2410-233-24P					
(1)	(2)	(3)	(4)	(5)	(6)	(7)	
ITEM NO	SMR CODE	NSN	CAGEC	PART NUMBER	DESCRIPTION AND USABLE ON CODES(UOC)	QTY	
GROUP 0705 TRANSMISSION SHIFTING CONTROL COMPONENTS							
FIG. 106 TRANSMISSION'S PRESSURE CONTROL VALVE							
1	PFHHH	4810014153139	11083	1P4141	VALVE, PRESSURE.....	1	
					UOC:BSU,BSV,BSW,BSX		
2	PFHZZ	5306002604508	11083	S1594	.BOLT, MACHINE.....	6	
					UOC:BSU,BSV,BSW,BSX		
3	PAHZZ	5310001174788	11083	5M2894	.WASHER, FLAT.....	2	
					UOC:BSU,BSV,BSW,BSX		
4	XBHZZ		11083	8M5172	.PLATE.....	1	
					UOC:BSU,BSV,BSW,BSX		
5	XDHZZ		11083	7M8557	.STOP.....	1	
					UOC:BSU,BSV,BSW,BSX		
6	PAHZZ	5331009145821	11083	8M4445	.O-RING.....	1	
					UOC:BSU,BSV,BSW,BSX		
7	XDHZZ		11083	2M7056	.SPOOL.....	1	
					UOC:BSU,BSV,BSW,BSX		
8	XBHZZ		11083	1J5799	.PIN, SPRING.....	1	
					UOC:BSU,BSV,BSW,BSX		
9	XAHZZ		11083	2M7062	.STOP.....	1	
					UOC:BSU,BSV,BSW,BSX		
10	PFHZZ	4730010687106	11083	2M7041	.SLUG.....	1	
					UOC:BSU,BSV,BSW,BSX		
11	PFHZZ	4730010690866	11083	8M1015	.SPOOL A.....	1	
					UOC:BSU,BSV,BSW,BSX		
12	PAHZZ	5325006873379	96906	MS16625-1062	.RING, RETAINING.....	1	
					UOC:BSU,BSV,BSW,BSX		
13	PFHZZ	5342010690788	11083	8M1013	.RETAINER.....	1	
					UOC:BSU,BSV,BSW,BSX		
14	PAHZZ	5360009508041	11083	4M2381	.SPRING, SPECIAL.....	1	
					UOC:BSU,BSV,BSW,BSX		
15	PFHZZ	2520002374603	11083	1S2121	.PLUNGER, RETARDER CO.....	1	
					UOC:BSU,BSV,BSW,BSX		
16	XAHZZ		11083	7M8545	.SPOOL.....	1	
					UOC:BSU,BSV,BSW,BSX		
17	PAHZZ	4730009247886	11083	5M6214	.PLUG, PIPE BODY.....	2	
					UOC:BSU,BSV,BSW,BSX		
18	XBHZZ		11083	9S4381	.BODY ASSEMBLY.....	1	
					UOC:BSU,BSV,BSW,BSX		
19	PAHZZ	5360009502093	11083	4M5923	.SPRING, HELICAL, COMP.....	1	
					UOC:BSU,BSV,BSW,BSX		
20	PAHZZ	4820002374604	11083	8S9195	.PISTON, VALVE.....	1	
					UOC:BSU,BSV,BSW,BSX		
21	PAHZZ	5331009138872	02697	2-216S1199-70	.O-RING COVER.....	1	
					UOC:BSU,BSV,BSW,BSX		
22	PFHZZ	5360007308043	11083	2M3469	.SPRING, HELICAL, COMP PISTON.....	1	
					UOC:BSU,BSV,BSW,BSX		
23	PFHZZ	5365007626106	11083	5M9622	.SPACER, PLATE PISTON, .062 IN. THICK.....	1	
					UOC:BSU,BSV,BSW,BSX		

SECTION II			TM5-2410-233-24P			
(1)	(2)	(3)	(4)	(5)	(6)	(7)
ITEM NO	SMR CODE	NSN	CAGEC	PART NUMBER	DESCRIPTION AND USABLE ON CODES(UOC)	QTY
23	PAHZZ	5310009483280	11083	5M9623	.WASHER BLANK PISTON,.036 IN.THICK. UOC:BSU,BSV,BSW,BSX	2
23	PAHZZ	5365009491439	11083	5M9624	.SPACER PISTON,.010 IN.THICK..... UOC:BSU,BSV,BSW,BSX	4
24	PFHZZ	2530013451115	11083	2P4494	.PISTON,VALVE..... UOC:BSU,BSV,BSW,BSX	1
25	PAHZZ	5331009145773	09990	2-223S1032-70	.O-RING..... UOC:BSU,BSV,BSW,BSX	1
26	XBHZZ		11083	8S9192	.COVER..... UOC:BSU,BSV,BSW,BSX	1

END OF FIGURE

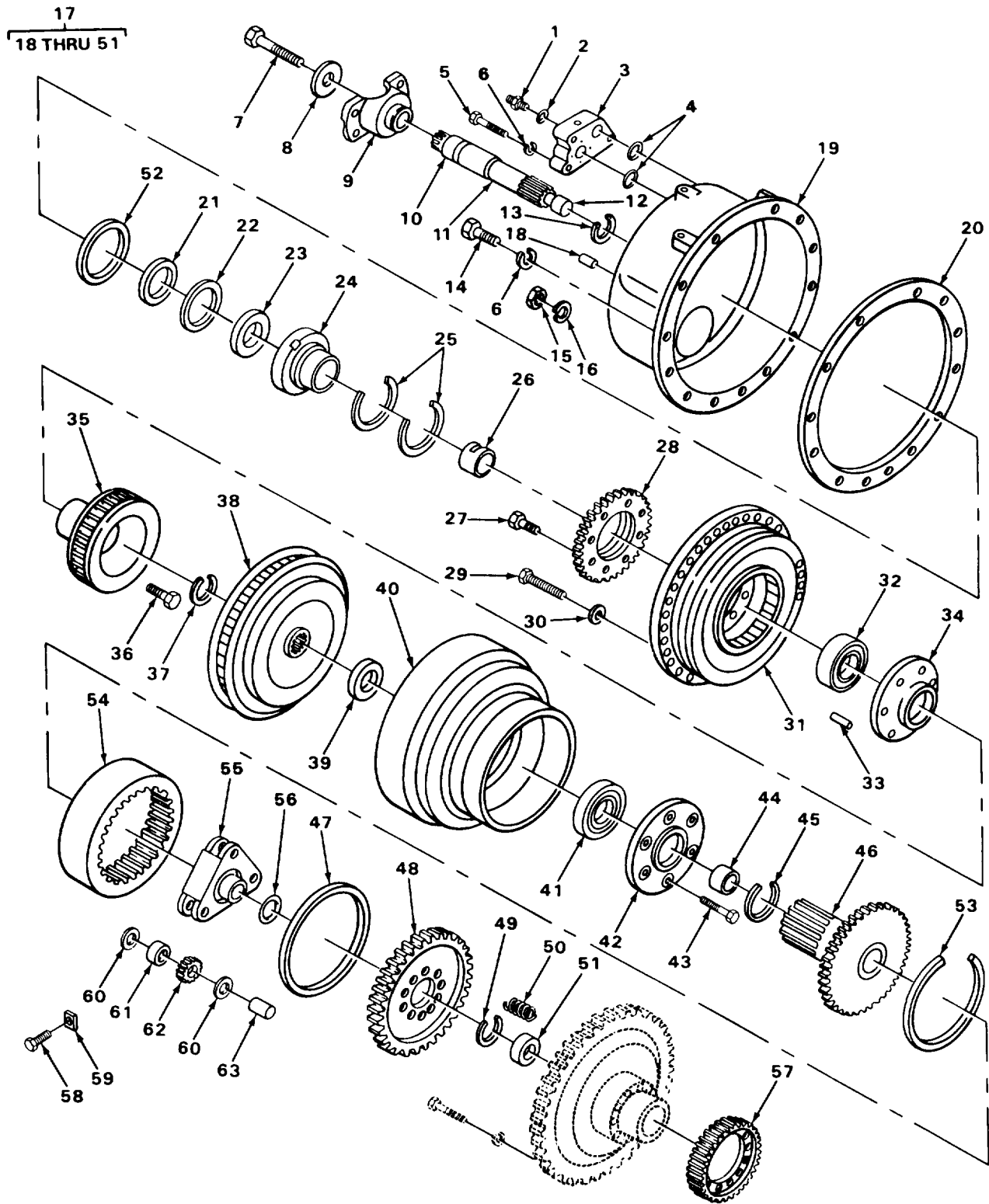

TRIMMER

FIGURE 107. TRANSMISSION TORQUE DIVIDER.

SECTION II		TM5-2410-233-24P					
(1)	(2)	(3)	(4)	(5)	(6)	(7)	
ITEM NO	SMR CODE	NSN	CAGEC	PART NUMBER	DESCRIPTION AND USABLE ON CODES(UOC)	QTY	
GROUP 0708 TORQUE CONVERTER							
FIG. 107 TRANSMISSION TORQUE DIVIDER							
1	PAHZZ	4730004070558	96906	MS51843-5	ADAPTER, STRAIGHT, TU.....	1	
					UOC:BSU,BSV,BSW,BSX		
2	PAHZZ	5331008013354	25184	906-737-70	O-RING.....	1	
					UOC:BSU,BSV,BSW,BSX		
3	PAHZZ	2520004090214	11083	9S5252	ADAPTER,OIL.....	1	
					UOC:BSU,BSV,BSW,BSX		
4	PAHZZ	5331009254778	09990	2-219S1032-70	O-RING.....	2	
					UOC:BSU,BSV,BSW,BSX		
5	PFHZZ	5305010269518	11083	0S1571	SCREW,CAP,HEXAGON H.....	3	
					UOC:BSU,BSV,BSW,BSX		
6	PAHZZ	5310006379541	96906	MS35338-46	WASHER, LOCK.....	15	
					UOC:BSU,BSV,BSW,BSX		
7	PAHZZ	5306004262866	11083	L139	BOLT,MACHINE.....	1	
					UOC:BSU,BSV,BSW,BSX		
8	PAHZZ	5310004134757	11083	3S4388	WASHER, FLAT.....	1	
					UOC:BSU,BSV,BSW,BSX		
9	PFHZZ	2520012153065	11083	9S5263	FLANGE, COMPANION, UN.....	1	
					UOC:BSU,BSV,BSW,BSX		
10	PAHZZ	3110001170661	43334	A1210	RING, BEARING, INNER.....	1	
					UOC:BSU,BSV,BSW,BSX		
11	PAHZZ	3040004304207	11083	9S5265	SHAFT, SHOULDERED.....	1	
					UOC:BSU,BSV,BSW,BSX		
12	PAHZZ	3110002639500	08162	MA1206	RING, BEARING, INNER.....	1	
					UOC:BSU,BSV,BSW,BSX		
13	PAHZZ	5330004016203	11083	9M2008	SEAL RING, METAL.....	1	
					UOC:BSU,BSV,BSW,BSX		
14	PAHZZ	5306004238194	11083	1A2029	BOLT,MACHINE.....	12	
					UOC:BSU,BSV,BSW,BSX		
15	PAHZZ	5310007680318	96906	MS51967-14	NUT, PLAIN, HEXAGON.....	12	
					UOC:BSU,BSV,BSW,BSX		
16	PFHZZ	5310005845272	96906	MS35338-48	WASHER, LOCK.....	12	
					UOC:BSU,BSV,BSW,BSX		
17	PFHHH	2520001475081	11083	1T930	TORQUE CONVERTER, VE.....	1	
					UOC:BSU,BSV,BSW,BSX		
18	PAFZZ	5315003627367	11083	5B5812	. PIN, STRAIGHT, HEADLE.....	1	
					UOC:BSU,BSV,BSW,BSX		
19	XBHZZ		11083	5M7874	. COVER ASSEMBLY.....	1	
					UOC:BSU,BSV,BSW,BSX		
20	PAHZZ	5330004029263	11083	5M6604	. GASKET.....	1	
					UOC:BSU,BSV,BSW,BSX		
21	PAHZZ	5330004982901	11083	1S6543	. SEAL.....	1	
					UOC:BSU,BSV,BSW,BSX		
22	XAHZZ		80576	RRT354	. RING, RETAINING.....	1	
					UOC:BSU,BSV,BSW,BSX		
23	PAHZZ	3110001170696	08162	M1210EL	. BEARING, ROLLER, CYLI.....	1	
					UOC:BSU,BSV,BSW,BSX		
24	PFHHH	3040012197489	61208	X-208746-A	. CARRIER ASSEMBLY.....	1	

SECTION II		TM5-2410-233-24P					
(1)	(2)	(3)	(4)	(5)	(6)	(7)	
ITEM NO	SMR CODE	NSN	CAGEC	PART NUMBER	DESCRIPTION AND USABLE ON CODES(UOC)	QTY	
25	XBHZZ		11083	1T69	UOC:BSU,BSV,BSW,BSX .SEAL,RING,METAL.....	2	
26	PAHZZ	3120004016060	11083	1T445	UOC:BSU,BSV,BSW,BSX .BUSHING,SLEEVE.....	1	
27	PFHZZ	5306004029171	11083	1T448	UOC:BSU,BSV,BSW,BSX .BOLT,MACHINE.....	8	
28	PAHZZ	3020003498953	11083	1T0436	UOC:BSU,BSV,BSW,BSX .GEAR,SPUR.....	1	
29	PFHZZ	5306002264828	80204	B1821BH031C113N	UOC:BSU,BSV,BSW,BSX .BOLT,MACHINE.....	36	
30	PAHZZ	5310007251984	81205	BACW10P140S	UOC:BSU,BSV,BSW,BSX .WASHER,FLAT.....	36	
31	PAHZZ	4320011689593	11083	1T0051	UOC:BSU,BSV,BSW,BSX .IMPELLER,PUMP,CENTR.....	1	
32	PAHZZ	3110002021879	08162	7119TL	UOC:BSU,BSV,BSW,BSX .BEARING,BALL,ANNULA.....	1	
33	XDHZZ		11083	4B1440	UOC:BSU,BSV,BSW,BSX .PIN,SHOULDER,HEADLE.....	1	
34	PAHZZ	3110004045484	11083	1T64	UOC:BSU,BSV,BSW,BSX .PLATE,RETAINING,BEA.....	1	
35	PAHZZ	2520004035400	11083	1T937	UOC:BSU,BSV,BSW,BSX .STATOR ASSEMBLY.....	1	
36	PAHZZ	5306004550467	11083	1T414	UOC:BSU,BSV,BSW,BSX .BOLT,MACHINE.....	8	
37	PAHZZ	5325005141706	61208	A2622C	UOC:BSU,BSV,BSW,BSX .RING,RETAINING.....	1	
38	PFHZZ	2520011557937	11083	1T52	UOC:BSU,BSV,BSW,BSX .VANE,CONVERTER,TRAN.....	1	
39	PAHZZ	5365007630119	11083	1T599	UOC:BSU,BSV,BSW,BSX .SPACER,RING.....	1	
40	XBHZZ		11083	1T437	UOC:BSU,BSV,BSW,BSX .HOUSING.....	1	
41	PAHZZ	3110004435871	61208	M2208	UOC:BSU,BSV,BSW,BSX .BEARING,BALL,ANNULA.....	1	
42	XBHZZ		61208	203717A	UOC:BSU,BSV,BSW,BSX .RETAINER,BEARING.....	1	
43	PAHZZ	5305004192866	11083	1T446	UOC:BSU,BSV,BSW,BSX .SCREW,CAP,HEXAGON H.....	6	
44	PAHZZ	3120004190940	11083	1T902	UOC:BSU,BSV,BSW,BSX .BEARING,SLEEVE.....	1	
45	XBHZZ		11083	1T97	UOC:BSU,BSV,BSW,BSX .SEAL,RING,METAL.....	1	
46	PFHZZ	2520012779109	11083	1T421	UOC:BSU,BSV,BSW,BSX .FLANGE ASSEMBLY,TOR.....	1	
47	XAHZZ		79136	RR1075	UOC:BSU,BSV,BSW,BSX .RING,RETAINING.....	1	
48	PAHZZ	3020004035296	11083	9M2028	UOC:BSU,BSV,BSW,BSX .GEAR CLUSTER.....	1	
49	PFHZZ	5325009527573	80756	RRT-244	UOC:BSU,BSV,BSW,BSX .RING,RETAINING.....	1	
50	PAHZZ	5360002900851	11083	1K7041	UOC:BSU,BSV,BSW,BSX .SPRING,HELICAL,COMP.....	3	

SECTION II			TM5-2410-233-24P			
(1)	(2)	(3)	(4)	(5)	(6)	(7)
ITEM NO	SMR CODE	NSN	CAGEC	PART NUMBER	DESCRIPTION AND USABLE ON CODES(UOC)	QTY
51	PAHZZ	3110009458399	11083	9H8712	UOC:BSU,BSV,BSW,BSX . BEARING,ROLLER,CYLI.....	1
52	PAHZZ	5331010505024	96906	MS28775-260	UOC:BSU,BSV,BSW,BSX O-RING PART OF KIT P/N 5R1428.....	1
53	PAHZZ	5325004193212	11083	5M7878	UOC:BSU,BSV,BSW,BSX RING,RETAINING.....	1
54	PAHZZ	3020004035294	11083	5M6208	UOC:BSU,BSV,BSW,BSX GEAR,INTERNAL.....	1
55	PAHHH	2520011253992	11083	9S5267	UOC:BSU,BSV,BSW,BSX CARRIER ASSEMBLY.....	1
56	PAHZZ	5325002856726	11083	5H6480	UOC:BSU,BSV,BSW,BSX RING,RETAINING.....	1
57	PADZZ	3020011247920	11083	9S6690	UOC:BSU,BSV,BSW,BSX GEAR,HELICAL CRANKSHAFT.....	1
58	PAHZZ	5306004093684	11083	1K6978	UOC:BSU,BSV,BSW,BSX BOLT,MACHINE SHAFT.....	3
59	PAHZZ	5340002409269	11083	5M7877	UOC:BSU,BSV,BSW,BSX RETAINER,NUT AND BO.....	3
60	PAHZZ	5310006909146	11083	7T3138	UOC:BSU,BSV,BSW,BSX WASHER,FLAT.....	3
61	PAHZZ	3110008627671	60380	BNE25730	UOC:BSU,BSV,BSW,BSX BEARING,ROLLER,JOUR.....	3
62	PAHZZ	3020012540086	11083	7G2474	UOC:BSU,BSV,BSW,BSX GEAR,SPUR.....	3

END OF FIGURE

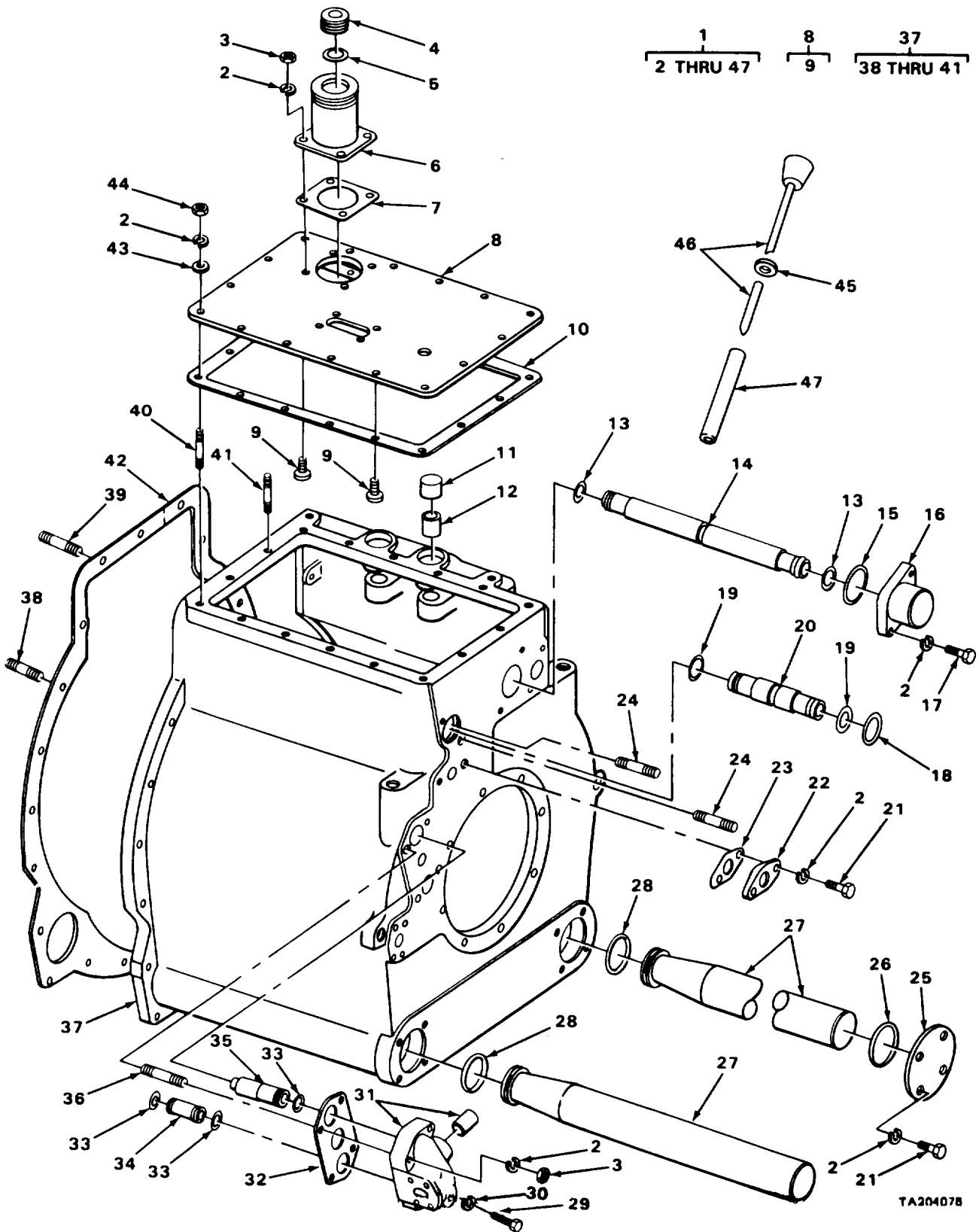
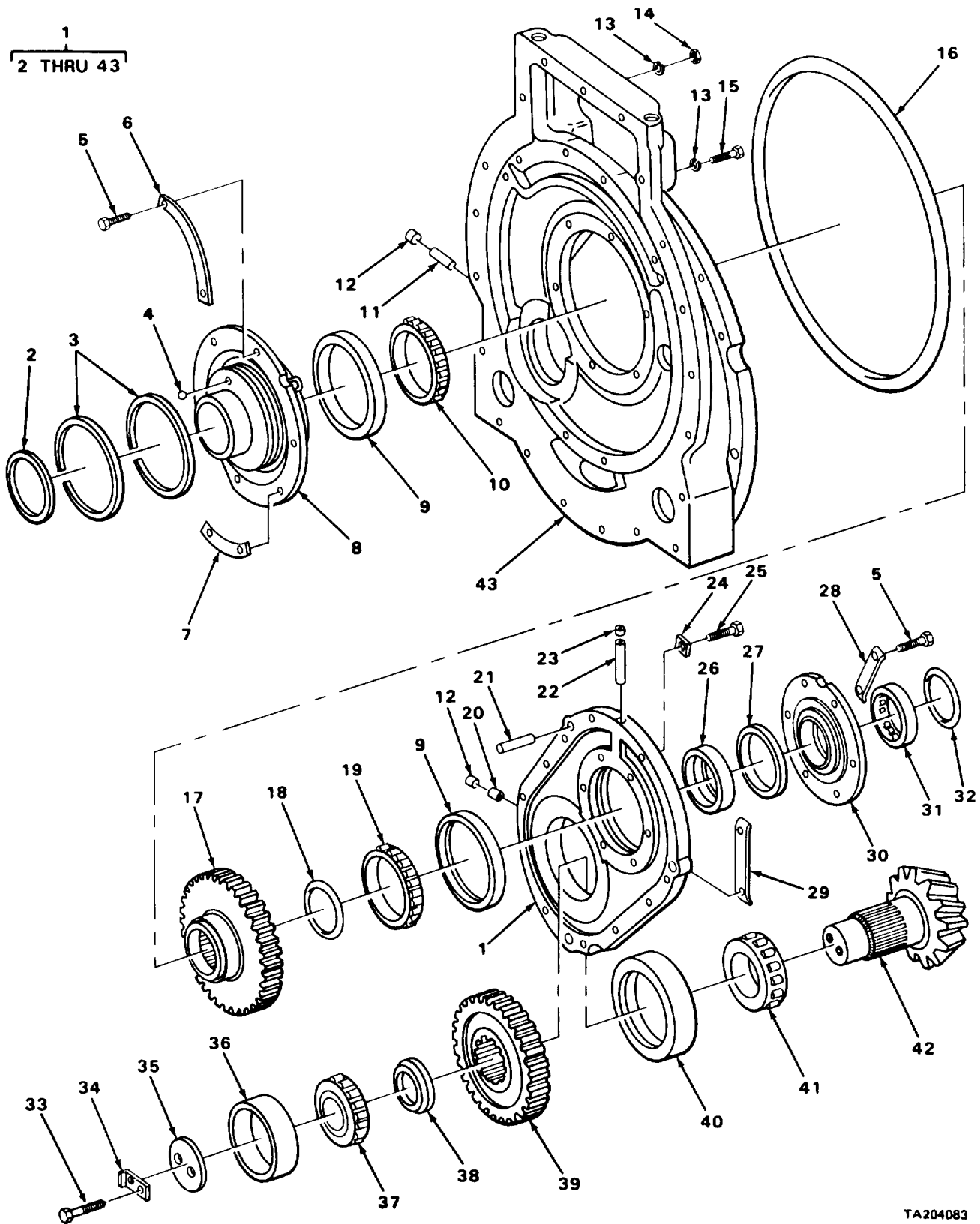

FIGURE 108. TRANSMISSION ASSEMBLY HOUSING AND COVERS.

SECTION II			TM5-2410-233-24P			
(1)	(2)	(3)	(4)	(5)	(6)	(7)
ITEM NO	SMR CODE	NSN	CAGEC	PART NUMBER	DESCRIPTION AND USABLE ON CODES(UOC)	QTY
GROUP 0710 TRANSMISSION ASSEMBLY AND ASSOCIATED PARTS						
FIG. 108 TRANSMISSION ASSEMBLY HOUSING AND COVERS						
1	PGFHD	2520001475080	11083	5R862	TRANSMISSION, HYDRAU.....	1
					UOC:BSU,BSV,BSW,BSX	
2	PAHZZ	5310006379541	96906	MS35338-46	. WASHER, LOCK.....	34
					UOC:BSU,BSV,BSW,BSX	
3	PFHZZ	5310011945398	11083	1D4717	. NUT, HEXAGON.....	8
					UOC:BSU,BSV,BSW,BSX	
4	PFHZZ	4730012498409	11083	5M902	. PLUG, PIPE.....	1
					UOC:BSU,BSV,BSW,BSX	
5	PAHZZ	5330001904255	11083	L1124	. GASKET.....	1
					UOC:BSU,BSV,BSW,BSX	
6	XBHZZ		11083	1S2265	. SPOUT, OIL.....	1
					UOC:BSU,BSV,BSW,BSX	
7	PAHZZ	5330002482165	11083	8B9777	. GASKET.....	1
					UOC:BSU,BSV,BSW,BSX	
8	XBHHH		11083	9S6893	. COVER ASSEMBLY.....	1
					UOC:BSU,BSV,BSW,BSX	
9	PAHZZ	5307000041605	11083	5M9621	. . STUD, WELDING.....	8
					UOC:BSU,BSV,BSW,BSX	
10	PAHZZ	5330009192851	11083	1M8661	. GASKET.....	1
					UOC:BSU,BSV,BSW,BSX	
11	PAHZZ	3120004219627	11083	9S2836	. BEARING, SLEEVE.....	2
					UOC:BSU,BSV,BSW,BSX	
12	PAHZZ	3120003627285	11083	1F929	. BEARING, SLEEVE.....	2
					UOC:BSU,BSV,BSW,BSX	
13	PAHZZ	5331009145821	11083	8M4445	. O-RING.....	2
					UOC:BSU,BSV,BSW,BSX	
14	PFHZZ	5365009490178	11083	2S4963	. SPACER.....	1
					UOC:BSU,BSV,BSW,BSX	
15	PAHZZ	5331009489768	11083	8M4436	. O-RING.....	1
					UOC:BSU,BSV,BSW,BSX	
16	XBHZZ		11083	4M1530	. COVER.....	1
					UOC:BSU,BSV,BSW,BSX	
17	PFHZZ	5305000680511	80204	B1821BH038C125N	. SCREW, CAP, HEXAGON H.....	2
					UOC:BSU,BSV,BSW,BSX	
18	PAHZZ	5331009305736	11083	8M4986	. O-RING.....	1
					UOC:BSU,BSV,BSW,BSX	
19	PFHZZ	5331009138878	11083	8M4432	. O-RING.....	2
					UOC:BSU,BSV,BSW,BSX	
20	PFHZZ	5365009495049	11083	2S4955	. SPACER.....	1
					UOC:BSU,BSV,BSW,BSX	
21	PAHZZ	5306002637301	11083	L1351	. BOLT, MACHINE.....	10
					UOC:BSU,BSV,BSW,BSX	
22	XDHZZ	5340004238924	11083	2B8460	. COVER, ACCESS CASE.....	1
					UOC:BSU,BSV,BSW,BSX	
23	PAHZZ	5330007576470	11083	2S1439	. GASKET.....	1
					UOC:BSU,BSV,BSW,BSX	

SECTION II			TM5-2410-233-24P			
(1)	(2)	(3)	(4)	(5)	(6)	(7)
ITEM NO	SMR CODE	NSN	CAGEC	PART NUMBER	DESCRIPTION AND USABLE ON CODES(UOC)	QTY
24	PAHZZ	5307001183133	11083	1J8668	.STUD,CONTINUOUS THR..... UOC:BSU,BSV,BSW,BSX	2
25	XBHZZ		11083	1S2197	.COVER..... UOC:BSU,BSV,BSW,BSX	2
26	PAHZZ	5331009138873	11083	6L1649	.O-RING..... UOC:BSU,BSV,BSW,BSX	2
27	PFHZZ	4710009609328	11083	1S90	.TUBE,SUCTION..... UOC:BSU,BSV,BSW,BSX	2
28	PAHZZ	5331009511574	11083	9M2610	.O-RING TUBE ASSY..... UOC:BSU,BSV,BSW,BSX	2
29	PAHZZ	5365004114584	11083	9S4191	.PLUG,MACHINE THREAD..... UOC:BSU,BSV,BSW,BSX	1
30	PAHZZ	5331008013354	25184	906-737-70	.O-RING PLUG..... UOC:BSU,BSV,BSW,BSX	1
31	PAHZZ	2520004010293	11083	9S6937	.MANIFOLD,RANGE,TRAN..... UOC:BSU,BSV,BSW,BSX	1
32	PAHZZ	5330009407930	11083	4S5881	.GASKET MANIFOLD..... UOC:BSU,BSV,BSW,BSX	1
33	PAHZZ	5331009489767	11083	8M4435	.O-RING..... UOC:BSU,BSV,BSW,BSX	3
34	XDHZZ		11083	2S4958	.SPACER,SLEEVE..... UOC:BSU,BSV,BSW,BSX	1
35	XDHZZ		11083	2S4954	.SPACER,SLEEVE..... UOC:BSU,BSV,BSW,BSX	1
36	PAHZZ	5307004116559	11083	8M1871	.STUD,PLAIN..... UOC:BSU,BSV,BSW,BSX	4
37	XDHZZ		11083	2P0134	.CASE ASSY,TRANSMISS..... UOC:BSU,BSV,BSW,BSX	1
38	PFHZZ	5307004194066	11083	2M269	.STUD,PLAIN..... UOC:BSU,BSV,BSW,BSX	3
39	PAHZZ	5307004194063	11083	1M6422	.STUD,PLAIN..... UOC:BSU,BSV,BSW,BSX	2
40	PAHZZ	5307004194064	11083	3S86	.STUD,PLAIN..... UOC:BSU,BSV,BSW,BSX	12
41	PAHZA	5307004194068	11083	1M6421	.STUD,PLAIN..... UOC:BSU,BSV,BSW,BSX	4
42	PAHZZ	5330009413833	11083	1M8659	.GASKET..... UOC:BSU,BSV,BSW,BSX	1
43	PAHZZ	5310001174788	11083	5M2894	.WASHER,FLAT..... UOC:BSU,BSV,BSW,BSX	16
44	PFHZZ	5310007257382	96906	MS35690-624	.NUT,PLAIN,HEXAGON..... UOC:BSU,BSV,BSW,BSX	16
45	PAOZZ	5330005302525	11083	9F5940	.GASKET..... UOC:BSU,BSV,BSW,BSX	2
46	PAOZZ	2520009481557	11083	5M3478	.GAGE ROD CAP..... UOC:BSU,BSV,BSW,BSX	1
47	XBOZZ		11083	1M8625	.GUIDE ASSY,OIL GAUG..... UOC:BSU,BSV,BSW,BSX	1

END OF FIGURE



TA204083

FIGURE 109. TRANSMISSION INPUT SHAFT, BEARINGS AND GEARS.

SECTION II		TM5-2410-233-24P				
(1)	(2)	(3)	(4)	(5)	(6)	(7)
ITEM NO	SMR CODE	NSN	CAGEC	PART NUMBER	DESCRIPTION AND USABLE ON CODES(UOC)	QTY
GROUP 0710 TRANSMISSION ASSEMBLY AND ASSOCIATED PARTS						
FIG. 109 TRANSMISSION INPUT SHAFT, BEARINGS AND GEARS						
1	AHHHH		11083	9S6890	GEAR TRANSFER.....	1
					UOC:BSU,BSV,BSW,BSX	
2	PAHZZ	5325009486133	11083	9H5446	.RING,RETAINING BEARING CAGE.....	1
					UOC:BSU,BSV,BSW,BSX	
3	PAHZZ	5330009488440	11083	5M6187	.SEAL.....	2
					UOC:BSU,BSV,BSW,BSX	
4	PAHZZ	3110000119935	11083	4B9782	.BALL,BEARING.....	1
					UOC:BSU,BSV,BSW,BSX	
5	PFHZZ	5306002604508	11083	S1594	.BOLT,MACHINE.....	8
					UOC:BSU,BSV,BSW,BSX	
6	PAHZA	5340009488005	11083	8M6319	.LOCKING PLATE,NUT A.....	1
					UOC:BSU,BSV,BSW,BSX	
7	PAHZZ	5340009484542	11083	1M5157	.LOCKING PLATE,NUT A.....	1
					UOC:BSU,BSV,BSW,BSX	
8	PFHZZ	2520009488478	11083	1M8658	.GAGE ASSEMBLY.....	1
					UOC:BSU,BSV,BSW,BSX	
9	PAHZZ	3110009485842	11083	1M5514	.RETAINER AND ROLLER.....	2
					UOC:BSU,BSV,BSW,BSX	
10	XBHZZ		43334	B61921	.RACE AND ROLLER.....	1
					UOC:BSU,BSV,BSW,BSX	
11	XBHZZ		11083	8H1130	.NUT,PLAIN,ROUND.....	1
					UOC:BSU,BSV,BSW,BSX	
12	PAHZZ	5340002299287	11083	L1026	.PLUG,EXPANSION.....	2
					UOC:BSU,BSV,BSW,BSX	
13	PFHZZ	5310005845272	96906	MS35338-48	.WASHER,LOCK.....	21
					UOC:BSU,BSV,BSW,BSX	
14	PAHZZ	5310007320560	96906	MS51968-14	.NUT,PLAIN,HEXAGON.....	5
					UOC:BSU,BSV,BSW,BSX	
15	PAHZZ	5306002638978	11083	S1587	.BOLT,MACHINE.....	16
					UOC:BSU,BSV,BSW,BSX	
16	PAHZZ	5330003675819	11083	9M5892	.PACKING,PREFORMED.....	1
					UOC:BSU,BSV,BSW,BSX	
17	PFHZZ	3020013033984	11083	5S4470	.GEAR,SPUR.....	1
					UOC:BSU,BSV,BSW,BSX	
18	XBHZZ		80756	3J8903	.RING,RETAINING.....	1
					UOC:BSU,BSV,BSW,BSX	
19	PAHZZ	3110009485796	51600	U1921	.BEARING,ROLLER,CYLI.....	1
					UOC:BSU,BSV,BSW,BSX	
20	PFHZZ	5340012098292	11083	1M5156	.POST,ELECTRICAL-MEC.....	1
					UOC:BSU,BSV,BSW,BSX	
21	XDHZA		11083	8M8659	.PIN,TRANSFER CASE.....	1
					UOC:BSU,BSV,BSW,BSX	
22	PAHZZ	5315012779469	11083	2M138	.DOWEL.....	1
					UOC:BSU,BSV,BSW,BSX	
23	PFHZZ	5340007373635	19207	7373635	.PLUG,EXPANSION.....	1
					UOC:BSU,BSV,BSW,BSX	

SECTION II			TM5-2410-233-24P			
(1)	(2)	(3)	(4)	(5)	(6)	(7)
ITEM NO	SMR CODE	NSN	CAGEC	PART NUMBER	DESCRIPTION AND USABLE ON CODES(UOC)	QTY
24	PAHZZ	5310002820493	11083	1C155	.WASHER,KEY..... UOC:BSU,BSV,BSW,BSX	11
25	PFHZZ	5306011279361	11083	0S1585	.BOLT,MACHINE..... UOC:BSU,BSV,BSW,BSX	11
26	XBHZZ		11083	5S4464	.RETAINER..... UOC:BSU,BSV,BSW,BSX	1
27	XBHZZ		79136	RST300	.RING,RETAINING..... UOC:BSU,BSV,BSW,BSX	1
28	PAHZZ	5340009208261	11083	1A2362	.LOCKING PLATE,NUT A..... UOC:BSU,BSV,BSW,BSX	3
29	PAHZZ	5340009489809	11083	1S8485	.LOCKING PLATE,NUT A..... UOC:BSU,BSV,BSW,BSX	5
30	PFHZZ	3110009484802	11083	1M5155	.RETAINER,ROLLER,BEA..... UOC:BSU,BSV,BSW,BSX	1
31	PAHZZ	3110001170694	11083	1M3100	.BEARING,ROLLER,CYLI..... UOC:BSU,BSV,BSW,BSX	1
32	PAHZZ	2520008624704	11083	3H4193	.SPACER SHAFT BEARIN..... UOC:BSU,BSV,BSW,BSX	1
33	PAHZZ	5305004550463	11083	4B3823	.SCREW,CAP,HEXAGON H..... UOC:BSU,BSV,BSW,BSX	2
34	PAHZZ	5340001478390	11083	1A1399	.LOCKING PLATE,NUT A..... UOC:BSU,BSV,BSW,BSX	1
35	PAHZZ	5365009503651	11083	2M136	.SPACER,PLATE..... UOC:BSU,BSV,BSW,BSX	1
36	PAHZZ	3110002119680	11083	1P623	.BEARING,ROLLER,CYLI..... UOC:BSU,BSV,BSW,BSX	1
37	PAHZZ	3110002787215	11083	8B2570	.RING,BEARING,OUTER..... UOC:BSU,BSV,BSW,BSX	1
38	PAHZZ	5365009488455	11083	2M0167	.SPACER PINION SHAFT..... UOC:BSU,BSV,BSW,BSX	1
39	PFHZZ	3020011771027	11083	9S5277	.GEAR,SPUR..... UOC:BSU,BSV,BSW,BSX	1
40	PAHZZ	3110009494964	11083	1M8923	.RING,BEARING,OUTER..... UOC:BSU,BSV,BSW,BSX	1
41	PAHZZ	3110002119679	11083	1P622	.BEARING,ROLLER,CYLI..... UOC:BSU,BSV,BSW,BSX	1
42	PAHZZ	3020009502392	11083	1M5151	.GEAR,BEVEL..... UOC:BSU,BSV,BSW,BSX	1
43	XBHZZ		11083	5S4476	.HOUSING,MECHANICAL..... UOC:BSU,BSV,BSW,BSX	1

END OF FIGURE

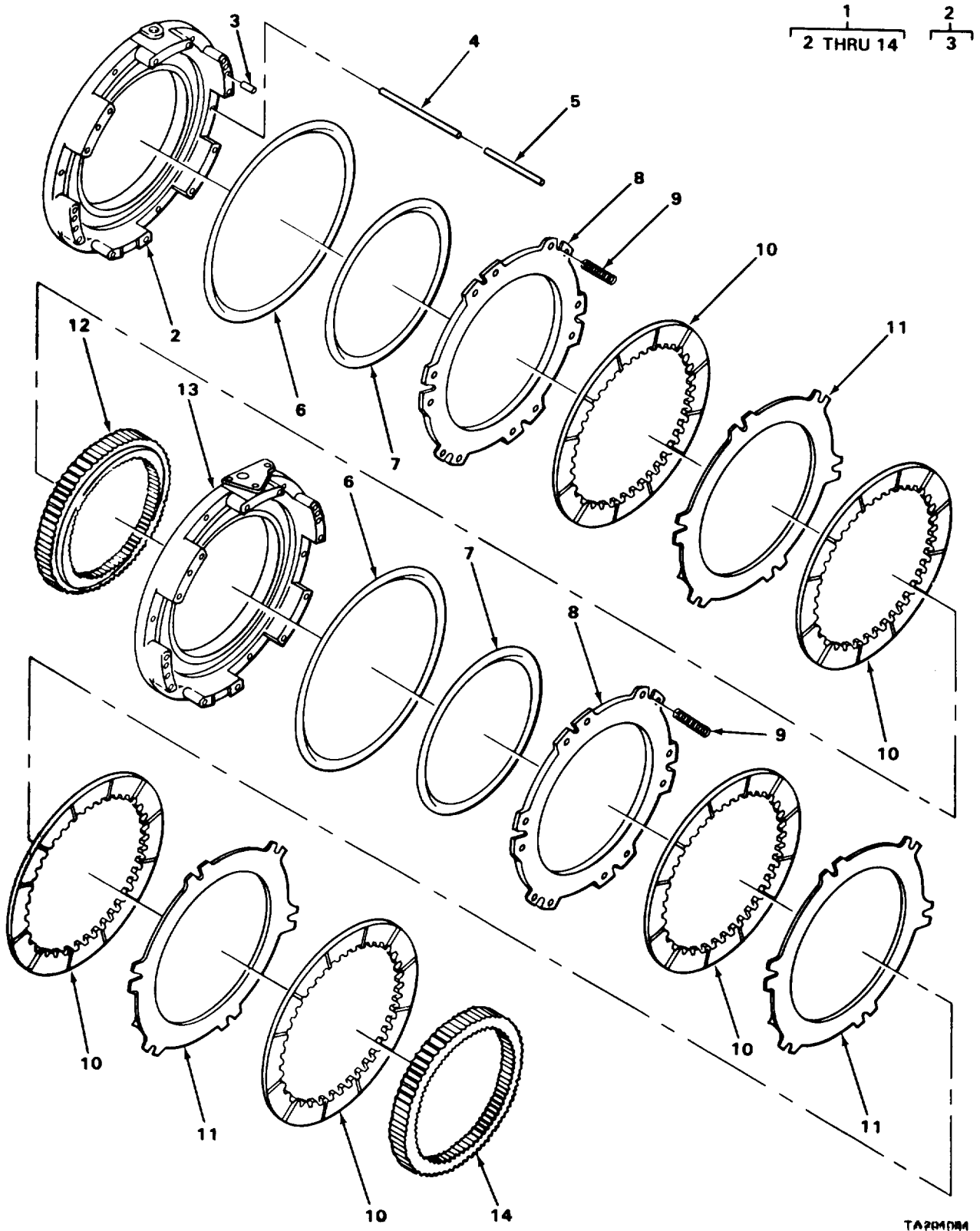

TA2PMDM4

FIGURE 110. TRANSMISSION PLANETARY GEAR.

SECTION II			TM5-2410-233-24P			
(1)	(2)	(3)	(4)	(5)	(6)	(7)
ITEM NO	SMR CODE	NSN	CAGEC	PART NUMBER	DESCRIPTION AND USABLE ON CODES(UOC)	QTY
GROUP 0710 TRANSMISSION ASSEMBLY AND ASSOCIATED PARTS						
FIG. 110 TRANSMISSION PLANETARY GEAR						
1	AHHHH		11083	5R861	.PLANETARY GEAR.....	1
					UOC:BSU,BSV,BSW,BSX	
2	XBHHH		11083	7M8482	..HOUSING ASSEMBLY.....	1
					UOC:BSU,BSV,BSW,BSX	
3	PAHZZ	5315001930925	11083	7M8480	...PIN,STRAIGHT,HEADLE.....	3
					UOC:BSU,BSV,BSW,BSX	
4	PFHZZ	5315004725242	19207	11634187	..PIN,STRAIGHT,HEADLE.....	6
					UOC:BSU,BSV,BSW,BSX	
5	PAHZZ	5315002460403	11083	1M3150	..PIN,STRAIGHT,HEADLE.....	6
					UOC:BSU,BSV,BSW,BSX	
6	PAHZZ	5330009490189	11083	1M552	..SEAL RING,METAL.....	2
					UOC:BSU,BSV,BSW,BSX	
7	PAHZZ	5330009490188	11083	6H3461	..SEAL RING,METAL.....	2
					UOC:BSU,BSV,BSW,BSX	
8	PAHZZ	2520009596851	11083	1M4486	..PISTON,CLUTCH.....	2
					UOC:BSU,BSV,BSW,BSX	
9	PAHZZ	5360008947275	11083	9H5537	..SPRING,HELICAL,COMP.....	12
					UOC:BSU,BSV,BSW,BSX	
10	PAHZZ	2520009183598	11083	8M8550	..DISK,CLUTCH.....	5
					UOC:BSU,BSV,BSW,BSX	
11	PFHZZ	2520004835351	11083	3P2346	..DISK,CLUTCH.....	3
					UOC:BSU,BSV,BSW,BSX	
12	PFHZZ	3020013018080	11083	4M7102	..GEAR,SPUR.....	1
					UOC:BSU,BSV,BSW,BSX	
13	XBHZZ		11083	1M2635	..HOUSING,CLUTCH THIRD GEAR.....	1
					UOC:BSU,BSV,BSW,BSX	
14	PAHZA	3020009307346	11083	4M7099	..GEAR,RING THIRD GEAR.....	1
					UOC:BSU,BSV,BSW,BSX	

END OF FIGURE

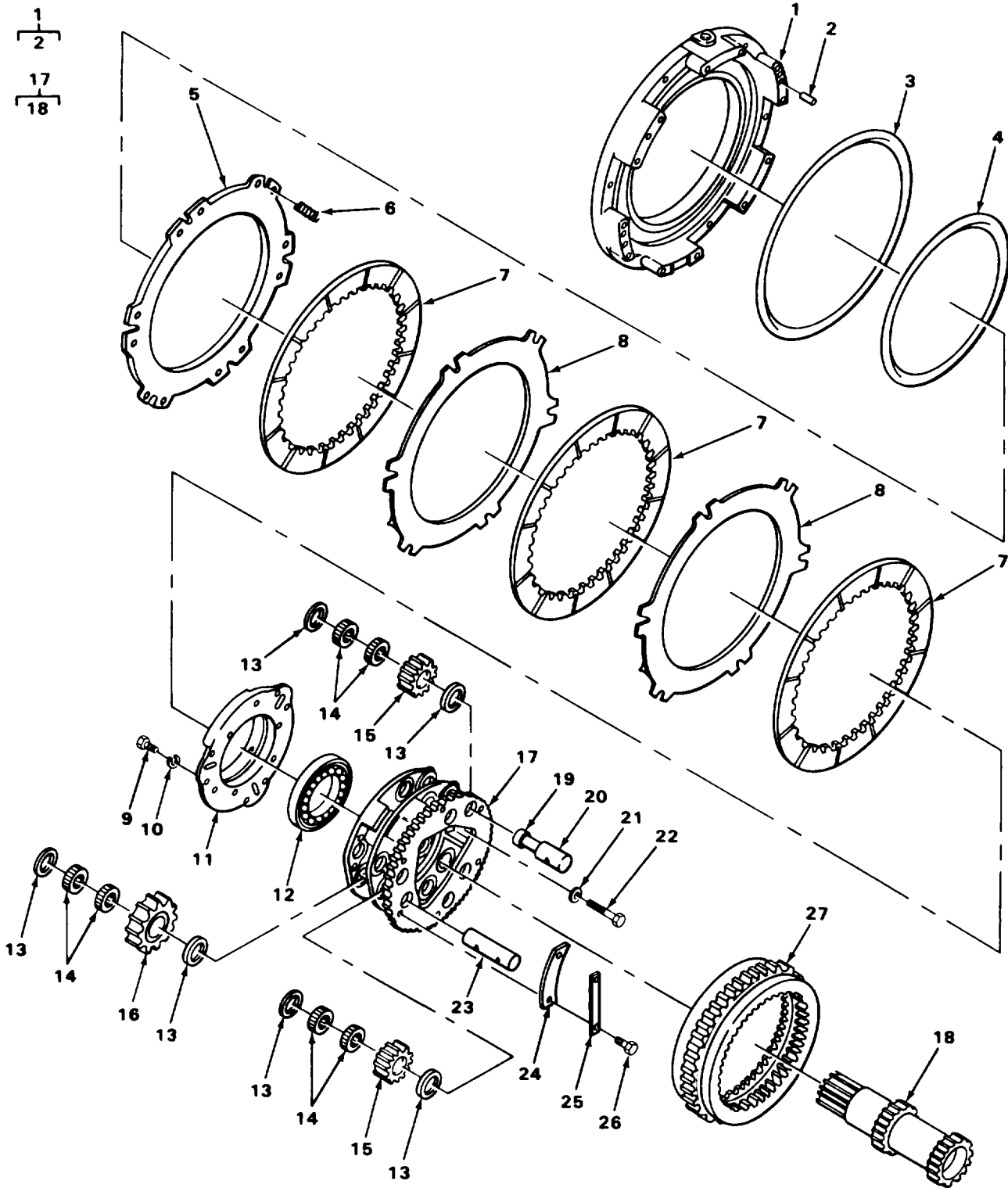

TA204085

FIGURE 111. TRANSMISSION PLANETARY GEARS AND SHAFT.

SECTION II			TM5-2410-233-24P			
(1)	(2)	(3)	(4)	(5)	(6)	(7)
ITEM NO	SMR CODE	NSN	CAGEC	PART NUMBER	DESCRIPTION AND USABLE ON CODES(UOC)	QTY
GROUP 0710 TRANSMISSION ASSEMBLY AND ASSOCIATED PARTS						
FIG. 111 TRANSMISSION PLANETARY GEARS AND SHAFT						
1	XBHHH		11083	1M8647	..HOUSING GEAR,CLUTCH.....	1
					UOC:BSU,BSV,BSW,BSX	
2	PAHZZ	5315001930925	11083	7M8480	...PIN,STRAIGHT,HEADLE.....	4
					UOC:BSU,BSV,BSW,BSX	
3	PAHZZ	5330009490189	11083	1M552	..SEAL RING,METAL HOUSING.....	1
					UOC:BSU,BSV,BSW,BSX	
4	PAHZZ	5330009490188	11083	6H3461	..SEAL RING,METAL CLUTCH.....	1
					UOC:BSU,BSV,BSW,BSX	
5	PAHZZ	2520009596851	11083	1M4486	..PISTON,CLUTCH FORWARD.....	1
					UOC:BSU,BSV,BSW,BSX	
6	PAHZZ	5360008947275	11083	9H5537	..SPRING,HELICAL,COMP CLUTCH PISTON	6
					UOC:BSU,BSV,BSW,BSX	
7	PAHZZ	2520009183598	11083	8M8550	..DISK,CLUTCH.....	3
					UOC:BSU,BSV,BSW,BSX	
8	PFHZZ	2520004835351	11083	3P2346	..DISK,CLUTCH.....	2
					UOC:BSU,BSV,BSW,BSX	
9	PAHZZ	5306002637301	11083	L1351	..BOLT,MACHINE.....	6
					UOC:BSU,BSV,BSW,BSX	
10	PAHZA	2520009489854	11083	5M2976	..RETAINER.....	6
					UOC:BSU,BSV,BSW,BSX	
11	PAHZZ	3110009482492	11083	1M2626	..RETAINER,ROLLER,BEA.....	1
					UOC:BSU,BSV,BSW,BSX	
12	PAHZZ	3110001558983	11083	8M6415	..BEARING,BALL,ANNULA.....	1
					UOC:BSU,BSV,BSW,BSX	
13	PFHZZ	5310009502394	11083	7M5731	..WASHER,FLAT.....	12
					UOC:BSU,BSV,BSW,BSX	
14	PAHZZ	3110009458401	60380	BN25728	..RETAINER AND ROLLER.....	12
					UOC:BSU,BSV,BSW,BSX	
15	PAHZZ	3020009609847	11083	3K2230	..GEAR,PLANETARY.....	6
					UOC:BSU,BSV,BSW,BSX	
16	PAHZZ	3020009596757	11083	1M3046	..GEAR,PLANETARY.....	3
					UOC:BSU,BSV,BSW,BSX	
17	XBHHH		11083	5M3907	..CARRIER,REAR.....	1
					UOC:BSU,BSV,BSW,BSX	
18	PAHZZ	3040009506640	11083	5M3474	...GEARSHAFT,TRANSMISS.....	1
					UOC:BSU,BSV,BSW,BSX	
19	PAHZZ	3040009610641	11083	5M3942	..SHAFT,SHOULDERED.....	3
					UOC:BSU,BSV,BSW,BSX	
20	PAHZZ	3110009921048	11083	2D6642	..BALL,BEARING SHAFT.....	3
					UOC:BSU,BSV,BSW,BSX	
21	PAHZZ	5310001174788	11083	5M2894	..WASHER,FLAT.....	3
					UOC:BSU,BSV,BSW,BSX	
22	PAHZZ	5305008798351	96906	MS35307-371	..SCREW,CAP,HEXAGON H.....	3
					UOC:BSU,BSV,BSW,BSX	
23	PAHZZ	2520009502399	11083	5M3941	..SHAFT,TRANSMISSION.....	3
					UOC:BSU,BSV,BSW,BSX	

SECTION II			TM5-2410-233-24P			
(1)	(2)	(3)	(4)	(5)	(6)	(7)
ITEM NO	SMR CODE	NSN	CAGEC	PART NUMBER	DESCRIPTION AND USABLE ON CODES(UOC)	QTY
24	PAHZZ	2520009483615	11083	5M3876	..RETAINER..... UOC:BSU,BSV,BSW,BSX	3
25	PAHZZ	5340009483247	11083	5M4549	..LOCKING PLATE,NUT A..... UOC:BSU,BSV,BSW,BSX	3
26	PFHZZ	5305002528919	11083	0S0509	..SCREW,CAP,HEXAGON H 3/8" 16NC 3/ 4" LONG..... UOC:BSU,BSV,BSW,BSX	6
27	PFHZZ	3020009502395	11083	5M3906	..GEAR,RING..... UOC:BSU,BSV,BSW,BSX	1

END OF FIGURE

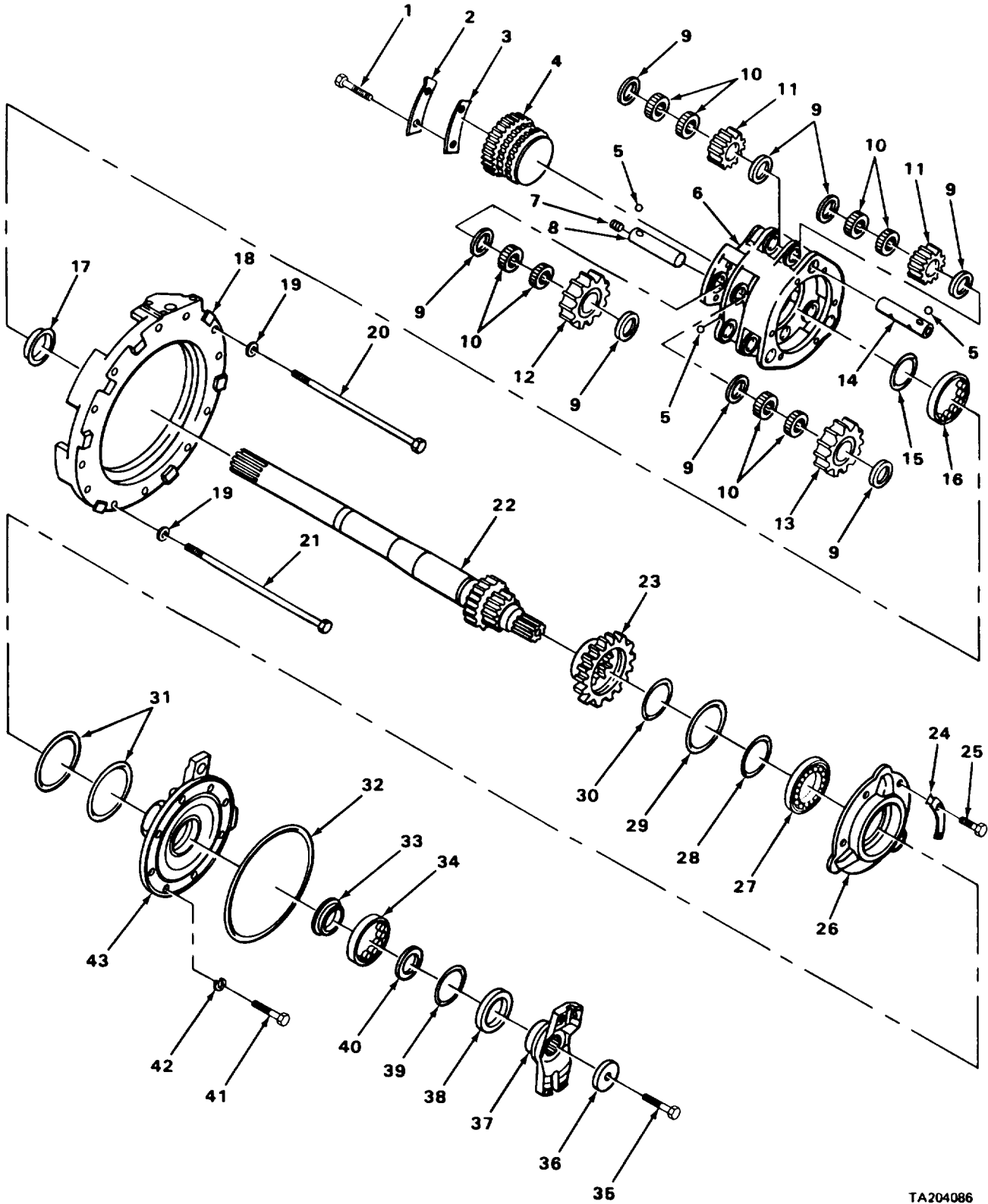

TA204086

FIGURE 112. TRANSMISSION THIRD GEAR.

SECTION II			TM5-2410-233-24P			
(1)	(2)	(3)	(4)	(5)	(6)	(7)
ITEM NO	SMR CODE	NSN	CAGEC	PART NUMBER	DESCRIPTION AND USABLE ON CODES(UOC)	QTY
GROUP 0710 TRANSMISSION ASSEMBLY AND ASSOCIATED PARTS						
FIG. 112 TRANSMISSION THIRD GEAR						
1	PFHZZ	5305002528919	11083	0S0509	..SCREW,CAP,HEXAGON H 3/8" 16NC 3/4" LONG.....	6
					UOC:BSU,BSV,BSW,BSX	
2	PAHZZ	5310008709833	11083	4H6506	..NUT,LOCK.....	3
					UOC:BSU,BSV,BSW,BSX	
3	PAHZZ	2520009483607	11083	5M3895	..RETAINER,NUT.....	3
					UOC:BSU,BSV,BSW,BSX	
4	PAHZZ	3020009574752	11083	5M3470	..GEAR,SPUR THIRD SPEED.....	1
					UOC:BSU,BSV,BSW,BSX	
5	PAHZZ	3110009921048	11083	2D6642	..BALL,BEARING.....	7
					UOC:BSU,BSV,BSW,BSX	
6	PAHZZ	2520002439573	11083	1-8S9070,1-2D6642	..CARRIER ASSEMBLY,FR.....	1
					UOC:BSU,BSV,BSW,BSX	
7	PAHZZ	5340002765828	11083	T200	..PLUG,EXPANSION.....	1
					UOC:BSU,BSV,BSW,BSX	
8	PAHZZ	3040009596764	11083	5M3943	..SHAFT,STRAIGHT.....	3
					UOC:BSU,BSV,BSW,BSX	
9	PAHZZ	3120011861302	11083	6T7799	..BEARING,WASHER,THRU.....	12
					UOC:BSU,BSV,BSW,BSX	
10	PAHZZ	3110009458401	60380	BN25728	..RETAINER AND ROLLER.....	12
					UOC:BSU,BSV,BSW,BSX	
11	PAHZZ	3020009609847	11083	3K2230	..GEAR,PLANETARY.....	6
					UOC:BSU,BSV,BSW,BSX	
12	PAHZZ	3020009502401	11083	5M3925	..GEAR,PLANETARY.....	3
					UOC:BSU,BSV,BSW,BSX	
13	PAHZZ	3020009596757	11083	1M3046	..GEAR,PLANETARY.....	3
					UOC:BSU,BSV,BSW,BSX	
14	PAHZZ	2520009502024	11083	5M3499	..SHAFT,PLANETARY.....	3
					UOC:BSU,BSV,BSW,BSX	
15	PAHZZ	5325007639328	80756	RST275	..RING,RETAINING.....	1
					UOC:BSU,BSV,BSW,BSX	
16	PFHZZ	3110009489766	11083	8M6405	..BEARING,ROLLER,CYLI.....	1
					UOC:BSU,BSV,BSW,BSX	
17	PAHZZ	3110009489915	11083	5M3472	..RING,BEARING,INNER.....	1
					UOC:BSU,BSV,BSW,BSX	
18	PFHZZ	3040013169699	11083	9S8801	..HOUSING,MECHANICAL.....	1
					UOC:BSU,BSV,BSW,BSX	
19	PAHZZ	5310004317239	11083	2M849	..WASHER,FLAT.....	12
					UOC:BSU,BSV,BSW,BSX	
20	PAHZZ	5306004134750	11083	1M8657	..BOLT,MACHINE.....	11
					UOC:BSU,BSV,BSW,BSX	
21	PAHZZ	5306004693821	11083	5M7900	..BOLT,MACHINE.....	1
					UOC:BSU,BSV,BSW,BSX	
22	XBHZZ		11083	5R0889	..GEARSHAFT,SPUR.....	1
					UOC:BSU,BSV,BSW,BSX	
23	PAHZZ	3020009505759	11083	1M598	..GEAR,PLANETARY.....	1
					UOC:BSU,BSV,BSW,BSX	

SECTION II			TM5-2410-233-24P			
(1)	(2)	(3)	(4)	(5)	(6)	(7)
ITEM NO	SMR CODE	NSN	CAGEC	PART NUMBER	DESCRIPTION AND USABLE ON CODES(UOC)	QTY
24	PAHZZ	5340009484542	11083	1M5157	..LOCKING PLATE,NUT A..... UOC:BSU,BSV,BSW,BSX	3
25	PAHZZ	5306002637301	11083	L1351	..BOLT,MACHINE..... UOC:BSU,BSV,BSW,BSX	6
26	PFHZZ	3130011733784	11083	8S9071	..HOUSING,BEARING UNI..... UOC:BSU,BSV,BSW,BSX	1
27	PAHZZ	3110009458400	11083	8M6418	..BEARING..... UOC:BSU,BSV,BSW,BSX	1
28	PAHZZ	5325008521435	80756	RST350	..RING,RETAINING..... UOC:BSU,BSV,BSW,BSX	1
29	PAHZZ	2520009486065	11083	1M8649	..RING..... UOC:BSU,BSV,BSW,BSX	1
30	PAHZZ	2520009482571	80756	RST362	..RING..... UOC:BSU,BSV,BSW,BSX	1
31	PAHZZ	5330009490210	11083	1M498	..SEAL RING,METAL..... UOC:BSU,BSV,BSW,BSX	2
32	PAHZZ	5330008947291	09990	5-623N951-75	..PACKING,PREFORMED..... UOC:BSU,BSV,BSW,BSX	1
33	PAHZZ	3110009482386	11083	1M3002	..RING,BEARING,INNER..... UOC:BSU,BSV,BSW,BSX	1
34	PAHZZ	3110008769346	08162	M1012EAHL	..BEARING,ROLLER,CYLI..... UOC:BSU,BSV,BSW,BSX	1
35	PAHZZ	5306004262870	11083	L1558	..BOLT,MACHINE..... UOC:BSU,BSV,BSW,BSX	1
36	PAHZZ	5310002511488	11083	4S5824	..WASHER,FLAT..... UOC:BSU,BSV,BSW,BSX	1
37	XDHZA	2520004105521	11083	1S1532	..YOKE,UNIVERSAL JOIN..... UOC:BSU,BSV,BSW,BSX	1
38	PAHZZ	5330009232059	11083	1M3003	..SEAL,PLAIN ENCASED..... UOC:BSU,BSV,BSW,BSX	1
39	PFHZZ	5325005304946	80756	RRT375	..RING,RETAINING..... UOC:BSU,BSV,BSW,BSX	1
40	PAHZZ	2520009482373	11083	1M3012	..RACE,ROLLER BEARING..... UOC:BSU,BSV,BSW,BSX	1
41	PFHZZ	5306011954681	11083	3B1915	..BOLT..... UOC:BSU,BSV,BSW,BSX	8
42	PAHZZ	5310006379541	96906	MS35338-46	..WASHER,LOCK..... UOC:BSU,BSV,BSW,BSX	8
43	XBHZZ		11083	1M2607	..RETAINER,ROLLER,BEA..... UOC:BSU,BSV,BSW,BSX	1

END OF FIGURE

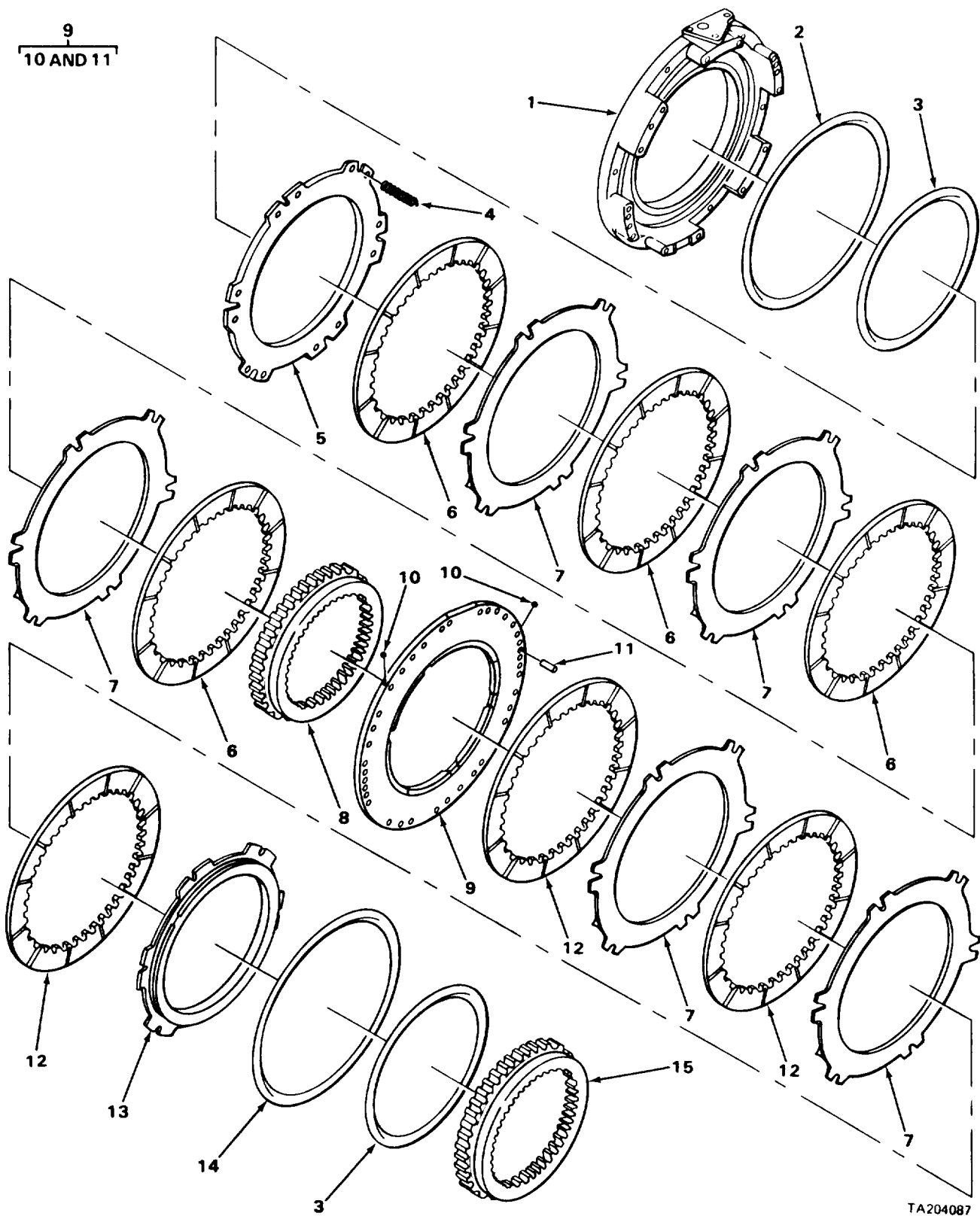

TA204087

FIGURE 113. TRANSMISSION REVERSE GEAR.

SECTION II TM5-2410-233-24P
 (1) (2) (3) (4) (5) (6) (7)
 ITEM SMR NSN CAGEC PART NUMBER DESCRIPTION AND USABLE ON CODES(UOC) QTY
 NO CODE NSN CAGEC NUMBER

GROUP 0710 TRANSMISSION ASSEMBLY AND ASSOCIATED PARTS

FIG. 113 TRANSMISSION REVERSE GEAR

1	XBHZZ		11083	1M2632	..HOUSING,CLUTCH REVERSE.....	1
					UOC:BSU,BSV,BSW,BSX	
2	PAHZZ	5330009490189	11083	1M552	..SEAL RING,METAL HOUSING.....	1
					UOC:BSU,BSV,BSW,BSX	
3	PAHZZ	5330009490188	11083	6H3461	..SEAL RING,METAL.....	2
					UOC:BSU,BSV,BSW,BSX	
4	PAHZZ	5360008947276	11083	9H5536	..SPRING,HELICAL COMP CLUTCH PISTON	6
					UOC:BSU,BSV,BSW,BSX	
5	PAHZZ	2520009596851	11083	1M4486	..PISTON,CLUTCH REVERSE.....	1
					UOC:BSU,BSV,BSW,BSX	
6	PAHZZ	2520009183598	11083	8M8550	..DISK,CLUTCH.....	4
					UOC:BSU,BSV,BSW,BSX	
7	PFHZZ	2520004835351	11083	3P2346	..DISK,CLUTCH.....	2
					UOC:BSU,BSV,BSW,BSX	
8	PAHZZ	3020009556638	11083	4M7100	..GEAR,RING.....	1
					UOC:BSU,BSV,BSW,BSX	
9	PAHZZ	2520009486141	11083	1-1M8642-2-7M479	..PLATE ASSEMBLY.....	1
					UOC:BSU,BSV,BSW,BSX	
10	PAHZZ	3110009921048	11083	2D6642	..BALL,BEARING.....	2
					UOC:BSU,BSV,BSW,BSX	
11	XDHZZ		11083	7M8479	..PIN,STRAIGHT,HEADLE.....	2
					UOC:BSU,BSV,BSW,BSX	
12	PAHZZ	2520002374414	79370	PC-4224	..DISK,CLUTCH.....	3
					UOC:BSU,BSV,BSW,BSX	
13	PAHZZ	2520009610643	11083	7M8453	..PISTON,CLUTCH.....	1
					UOC:BSU,BSV,BSW,BSX	
14	PAHZZ	5330009482522	11083	4M1633	..SEAL RING,METAL.....	1
					UOC:BSU,BSV,BSW,BSX	
15	XBHZZ		11083	9S8802	..GEAR,SPUR.....	1
					UOC:BSU,BSV,BSW,BSX	

END OF FIGURE

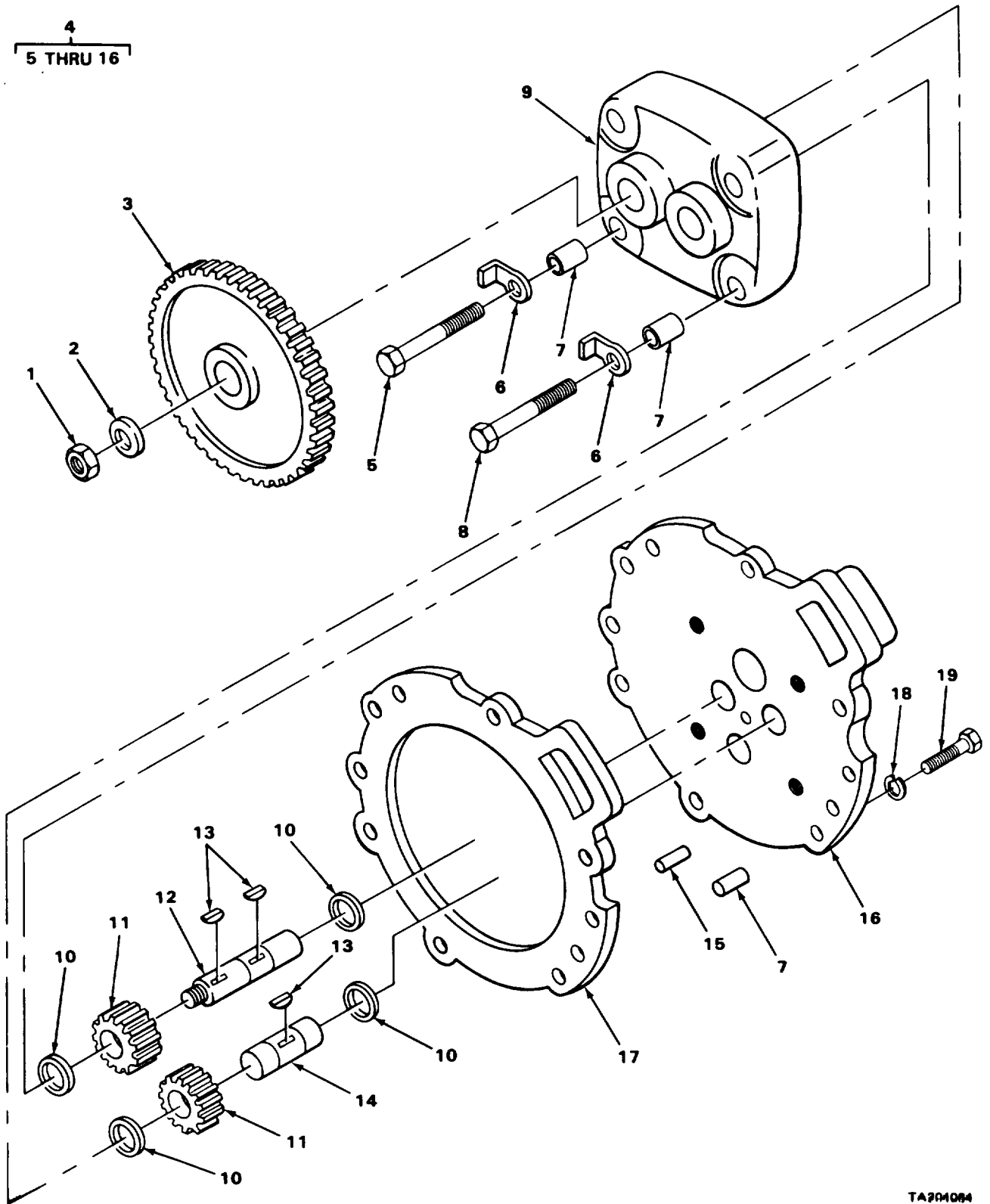

TA294084

FIGURE 114. TORQUE DIVIDER PUMP.

SECTION II		TM5-2410-233-24P				
(1)	(2)	(3)	(4)	(5)	(6)	(7)
ITEM NO	SMR CODE	NSN	CAGEC	PART NUMBER	DESCRIPTION AND USABLE ON CODES(UOC)	QTY
GROUP 0721 COOLERS, PUMPS AND MOTORS						
FIG. 114 TORQUE DIVIDER PUMP						
1	PAOZZ	5310008434593	11083	1B4430	NUT, PLAIN, HEXAGON	1
					UOC:BSU,BSV,BSW,BSX	
2	PAOZZ	5310007102144	11083	3H449	WASHER, FLAT	1
					UOC:BSU,BSV,BSW,BSX	
3	PAOZZ	3020004105512	11083	5M5822	GEAR, SPUR	1
					UOC:BSU,BSV,BSW,BSX	
4	PAOFF	4320002511785	11083	5M7864	PUMP, ROTARY	1
					UOC:BSU,BSV,BSW,BSX	
5	PFHZZ	5306010949106	11083	0S1590	. BOLT, MACHINE	2
					UOC:BSU,BSV,BSW,BSX	
6	PAOZZ	2930003652152	11083	L364	. LOCK PLATE	4
					UOC:BSU,BSV,BSW,BSX	
7	PAHZZ	3120004655539	11083	4H9705	. BEARING, SLEEVE	5
					UOC:BSU,BSV,BSW,BSX	
8	PFHZZ	5305010269518	11083	0S1571	. SCREW, CAP, HEXAGON H.	2
					UOC:BSU,BSV,BSW,BSX	
9	PFHZZ	2590012365190	11083	4M5857	. BODY ASSY, SCAVENGE	1
					UOC:BSU,BSV,BSW,BSX	
10	XBHZZ		80756	PSC81	. RING, RETAINING	4
					UOC:BSU,BSV,BSW,BSX	
11	PAHZZ	3020003639254	11083	4M0410	. GEAR, SPUR	2
					UOC:BSU,BSV,BSW,BSX	
12	PFHZZ	3040004105801	11083	4M5890	. SHAFT, SHOULDERED	1
					UOC:BSU,BSV,BSW,BSX	
13	PAHZZ	5315006165525	96906	MS35756-9	. KEY, WOODRUFF	3
					UOC:BSU,BSV,BSW,BSX	
14	PFHZZ	3040004367398	11083	4M5889	. SHAFT, STRAIGHT	1
					UOC:BSU,BSV,BSW,BSX	
15	PAHZA	5315001359672	11083	5M4987	. PIN, HOLLOW	2
					UOC:BSU,BSV,BSW,BSX	
16	PFHZZ	2520012685354	11083	5M5013	. COVER ASSEMBLY, SCAV	1
					UOC:BSU,BSV,BSW,BSX	
17	PAOZZ	5330009183599	11083	2S6458	GASKET	1
					UOC:BSU,BSV,BSW,BSX	
18	PAOZZ	5310006379541	96906	MS35338-46	WASHER, LOCK	6
					UOC:BSU,BSV,BSW,BSX	
19	PAOZZ	5306004238194	11083	1A2029	BOLT, MACHINE	6
					UOC:BSU,BSV,BSW,BSX	

END OF FIGURE

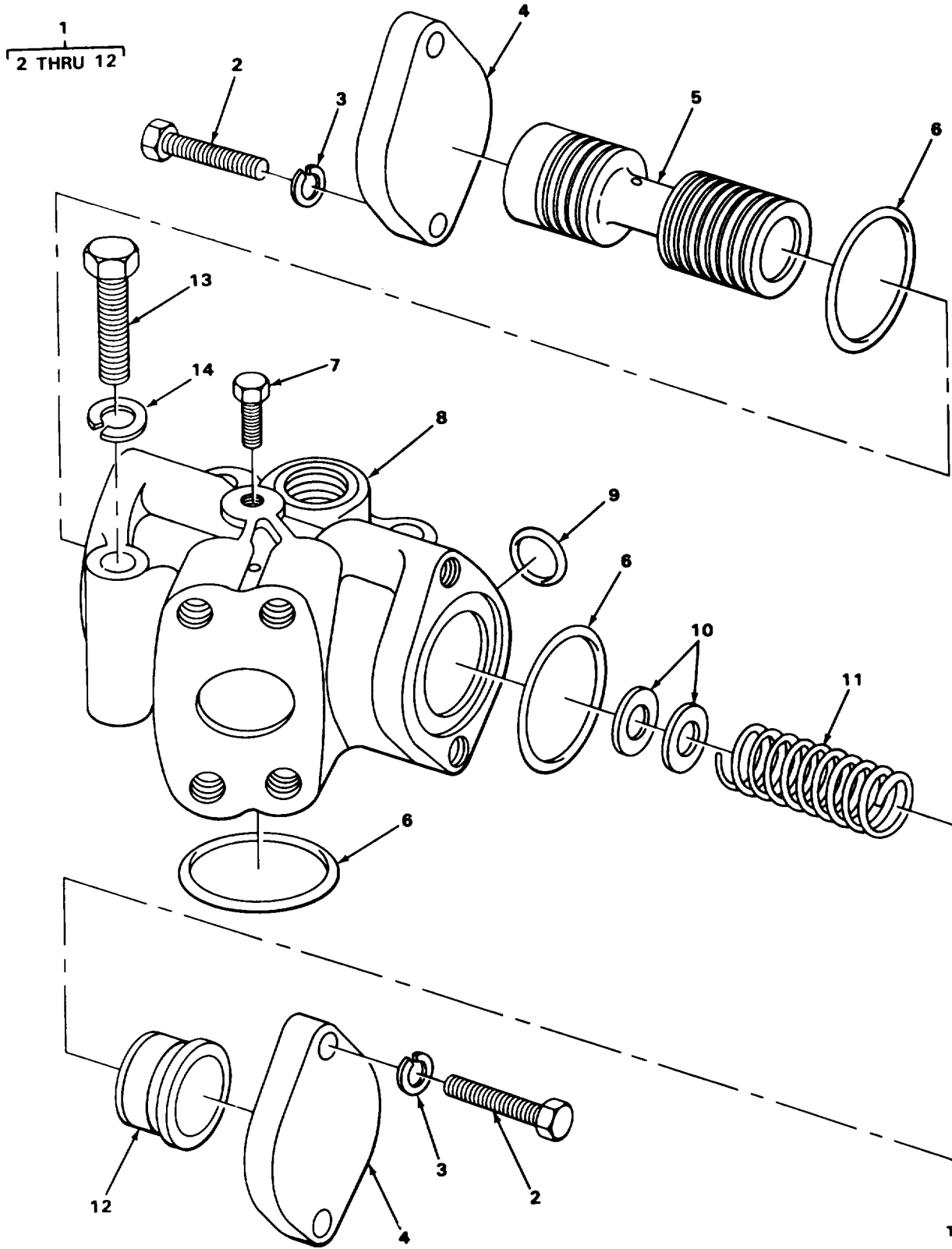

TA204063

FIGURE 115. TORQUE DIVIDER RELIEF VALVE.

SECTION II			TM5-2410-233-24P			
(1)	(2)	(3)	(4)	(5)	(6)	(7)
ITEM NO	SMR CODE	NSN	CAGEC	PART NUMBER	DESCRIPTION AND USABLE ON CODES(UOC)	QTY
GROUP 0721 COOLERS, PUMPS AND MOTORS						
FIG. 115 TORQUE DIVIDER RELIEF VALVE						
1	PAHZZ	2590009116292	11083	7M1220	VALVE ASSEMBLY.....	1
					UOC:BSU,BSV,BSW,BSX	
2	PFHZZ	5306002604508	11083	S1594	.BOLT,MACHINE.....	4
					UOC:BSU,BSV,BSW,BSX	
3	PAHZZ	5310006379541	96906	MS35338-46	.WASHER,LOCK.....	4
					UOC:BSU,BSV,BSW,BSX	
4	PFHZZ	5340011602240	11083	4M8239	.COVER,ACCESS.....	2
					UOC:BSU,BSV,BSW,BSX	
5	PFHZZ	4820011034037	11083	7M1296	.VALVE,RELIEF,PRESSU.....	1
					UOC:BSU,BSV,BSW,BSX	
6	PAHZZ	5331009305736	11083	8M4986	.O-RING.....	3
					UOC:BSU,BSV,BSW,BSX	
7	PAHZZ	4730009247886	11083	5M6214	.PLUG,PIPE.....	1
					UOC:BSU,BSV,BSW,BSX	
8	XAHZZ		11083	8M8475	.HOUSING,VALVE.....	1
					UOC:BSU,BSV,BSW,BSX	
9	PAHZZ	5331009995505	11083	8M8157	.O-RING.....	1
					UOC:BSU,BSV,BSW,BSX	
10	PAHZZ	5310005847762	43999	2W1-24-28-63	.WASHER,FLAT.....	2
					UOC:BSU,BSV,BSW,BSX	
11	PAHZZ	5360009503397	11083	7M1297	.SPRING,VALVE,RELIEF.....	1
					UOC:BSU,BSV,BSW,BSX	
12	XDHZZ		11083	7M1377	.STOP,RELIEF VALVE.....	1
					UOC:BSU,BSV,BSW,BSX	
13	PFHZZ	5306004262932	11083	S1619	BOLT,MACHINE.....	3
					UOC:BSU,BSV,BSW,BSX	
14	PAHZZ	5310006379541	96906	MS35338-46	WASHER,LOCK.....	3
					UOC:BSU,BSV,BSW,BSX	

END OF FIGURE

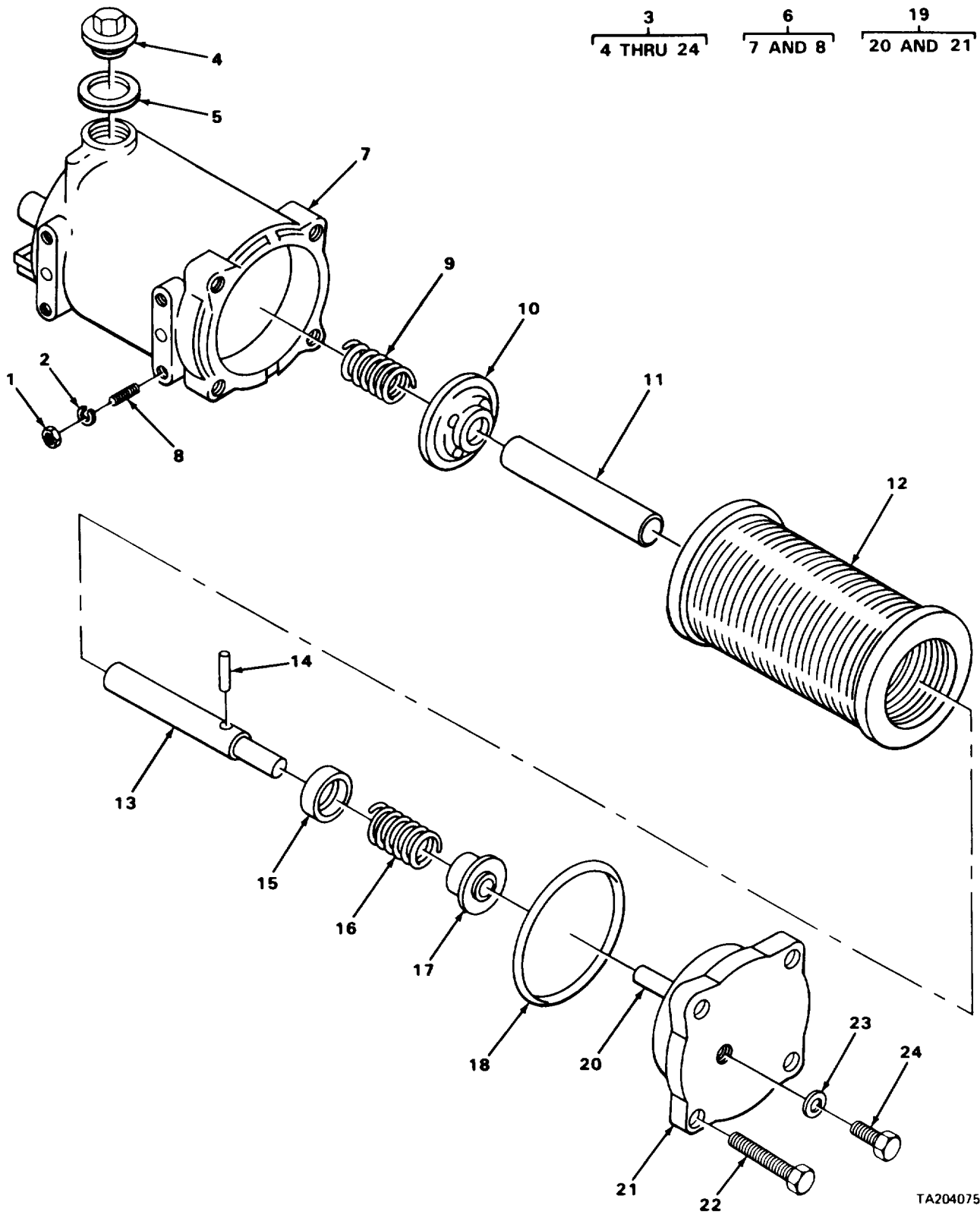

TA204075

FIGURE 116. TRANSMISSION FILTER.

SECTION II		TM5-2410-233-24P					
(1)	(2)	(3)	(4)	(5)	(6)	(7)	
ITEM NO	SMR CODE	NSN	CAGEC	PART NUMBER	DESCRIPTION AND USABLE ON CODES(UOC)	QTY	
GROUP 0721 COOLERS, PUMPS AND MOTORS							
FIG. 116 TRANSMISSION FILTER							
1	PFOZZ	5310011945398	11083	1D4717	NUT, HEXAGON.....	4	
					UOC:BSU,BSV,BSW,BSX		
2	PAOZZ	5310006379541	96906	MS35338-46	WASHER, LOCK.....	4	
					UOC:BSU,BSV,BSW,BSX		
3	PFOZZ	4330012139149	11083	3S1741	FILTER, FLUID.....	1	
					UOC:BSU,BSV,BSW,BSX		
4	PAOZZ	5365004904623	11083	9S4205	. PLUG, MACHINE THREAD.....	1	
					UOC:BSU,BSV,BSW,BSX		
5	PAOZZ	5330009309407	11083	7M8485	. SEAL, ADAPTER, MOTOR.....	1	
					UOC:BSU,BSV,BSW,BSX		
6	PFOZZ	2940012672656	11083	5S0788	. FILTER BODY, FLUID.....	1	
					UOC:BSU,BSV,BSW,BSX		
7	XAOZZ		11083	5S784	. HOUSING, FILTER.....	1	
					UOC:BSU,BSV,BSW,BSX		
8	PAOZZ	5307004114501	11083	3D2871	. STUD.....	4	
					UOC:BSU,BSV,BSW,BSX		
9	PAOZZ	5360009126674	11083	9M4685	. SPRING, HELICAL, COMP.....	1	
					UOC:BSU,BSV,BSW,BSX		
10	PAOZZ	2520009490867	11083	3S1748	. RETAINER.....	1	
					UOC:BSU,BSV,BSW,BSX		
11	XBOZZ		11083	3S1745	. SPACER, SLEEVE.....	1	
					UOC:BSU,BSV,BSW,BSX		
12	PAOZZ	4330001681861	73370	C1660	. FILTER ELEMENT, FLUI.....	1	
					UOC:BSU,BSV,BSW,BSX		
13	PAOZZ	4710002514438	11083	4S8975	. TUBE, FILLER.....	1	
					UOC:BSU,BSV,BSW,BSX		
14	PAOZZ	5315001918305	11083	3F7514	. PIN, STRAIGHT, HEADLE.....	1	
					UOC:BSU,BSV,BSW,BSX		
15	XBOZZ		11083	4S7648	. WASHER, RECESSED.....	1	
					UOC:BSU,BSV,BSW,BSX		
16	PAOZZ	5360008501828	11083	4H1790	. SPRING, HELICAL, COMP.....	1	
					UOC:BSU,BSV,BSW,BSX		
17	PAOZZ	4810009610640	11083	4S7647	. SEAT, VALVE.....	1	
					UOC:BSU,BSV,BSW,BSX		
18	PAOZZ	5331005931161	11083	2H9247	. O-RING.....	1	
					UOC:BSU,BSV,BSW,BSX		
19	PFOZZ	5340012502164	11083	9S7227	. COVER, ACCESS.....	1	
					UOC:BSU,BSV,BSW,BSX		
20	PAOZA	5315001918306	11083	2S9694	. . PIN, SHOULDER, HEADLE.....	1	
					UOC:BSU,BSV,BSW,BSX		
21	XAOZZ		11083	9S7228	. . COVER.....	1	
					UOC:BSU,BSV,BSW,BSX		
22	PAOZZ	5306004238117	11083	S1595	. BOLT, MACHINE.....	4	
					UOC:BSU,BSV,BSW,BSX		
23	PAOZZ	5331008013354	25184	906-737-70	. O-RING.....	1	
					UOC:BSU,BSV,BSW,BSX		
24	PAOZZ	5365004114584	11083	9S4191	. PLUG, MACHINE THREAD.....	1	
					UOC:BSU,BSV,BSW,BSX		

END OF FIGURE

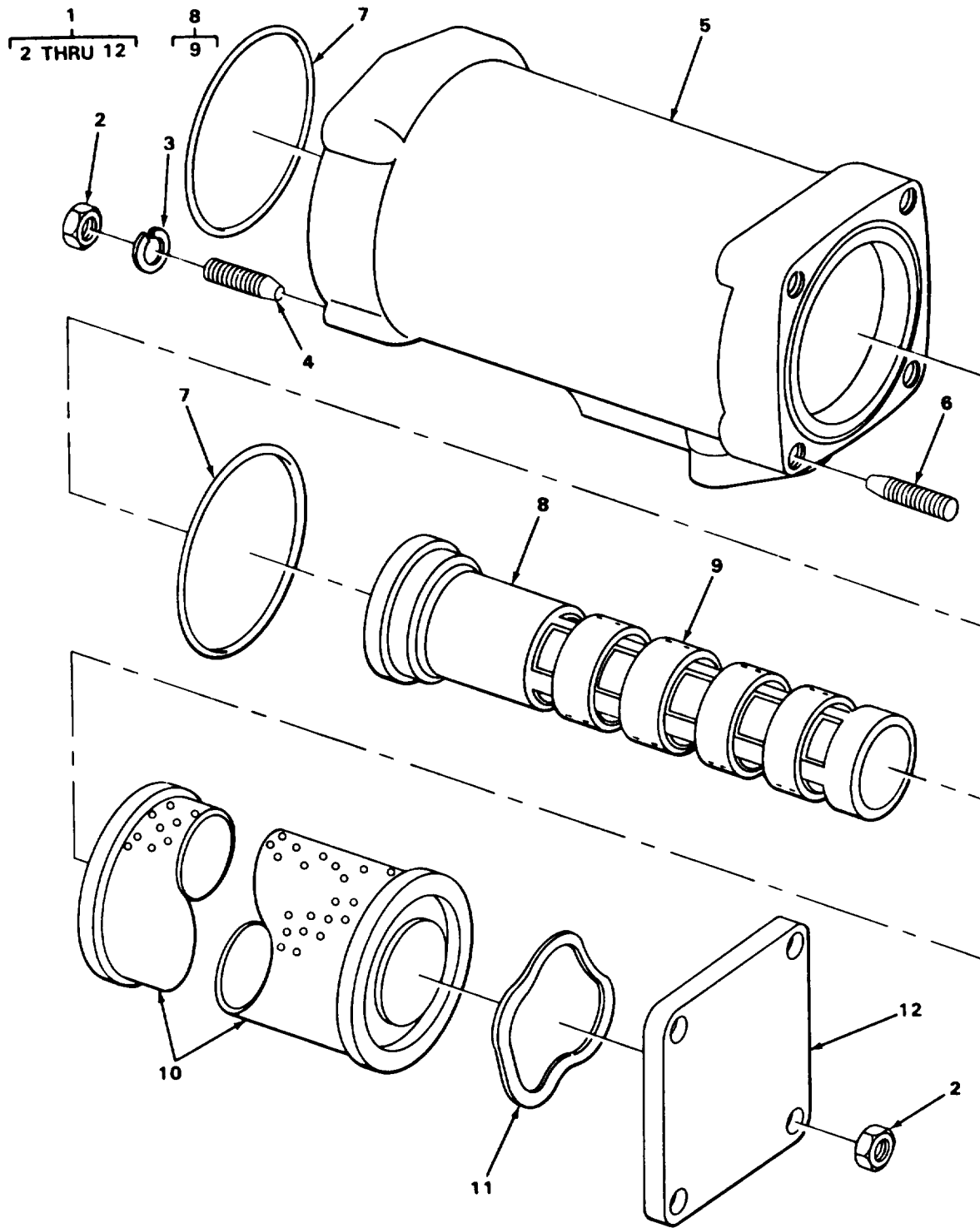

TA204071

FIGURE 117. TRANSMISSION STRAINER ASSEMBLY.

SECTION II			TM5-2410-233-24P			
(1)	(2)	(3)	(4)	(5)	(6)	(7)
ITEM NO	SMR CODE	NSN	CAGEC	PART NUMBER	DESCRIPTION AND USABLE ON CODES(UOC)	QTY
GROUP 0721 COOLERS, PUMPS AND MOTORS						
FIG. 117 TRANSMISSION STRAINER ASSEMBLY						
1	PAOZZ	4330001035502	11083	9M8669	FILTER,FLUID TRANSMISSION OIL SYSTEM.....	1
					UOC:BSU,BSV,BSW,BSX	
2	PFOZZ	5310011945398	11083	1D4717	.NUT,HEXAGON.....	8
					UOC:BSU,BSV,BSW,BSX	
3	PAOZZ	5310006379541	96906	MS35338-46	.WASHER,LOCK.....	4
					UOC:BSU,BSV,BSW,BSX	
4	PAOZZ	5307004656789	11083	2M4779	.STUD,PLAIN.....	4
					UOC:BSU,BSV,BSW,BSX	
5	PAOZZ	2530002439486	11083	8M7166	.HOUSING,STRAINER.....	1
					UOC:BSU,BSV,BSW,BSX	
6	PAOZZ	5307004114501	11083	3D2871	.STUD.....	4
					UOC:BSU,BSV,BSW,BSX	
7	PAOZZ	5331008635549	11083	5F149	.O-RING.....	2
					UOC:BSU,BSV,BSW,BSX	
8	PAOZZ	4710009490874	11083	2S1641	.TUBE ASSEMBLY.....	1
					UOC:BSU,BSV,BSW,BSX	
9	PAOZZ	2530009490666	11083	8M7160	.MAGNET.....	4
					UOC:BSU,BSV,BSW,BSX	
10	PAOZZ	4330009490868	11083	3S3875	.FILTER ELEMENT,FLUI.....	1
					UOC:BSU,BSV,BSW,BSX	
11	PAOZZ	5310009506980	11083	3S3440	.WASHER,SPRING TENSI.....	1
					UOC:BSU,BSV,BSW,BSX	
12	PFOZZ	2520010690891	11083	3S3439	.COVER.....	1
					UOC:BSU,BSV,BSW,BSX	

END OF FIGURE

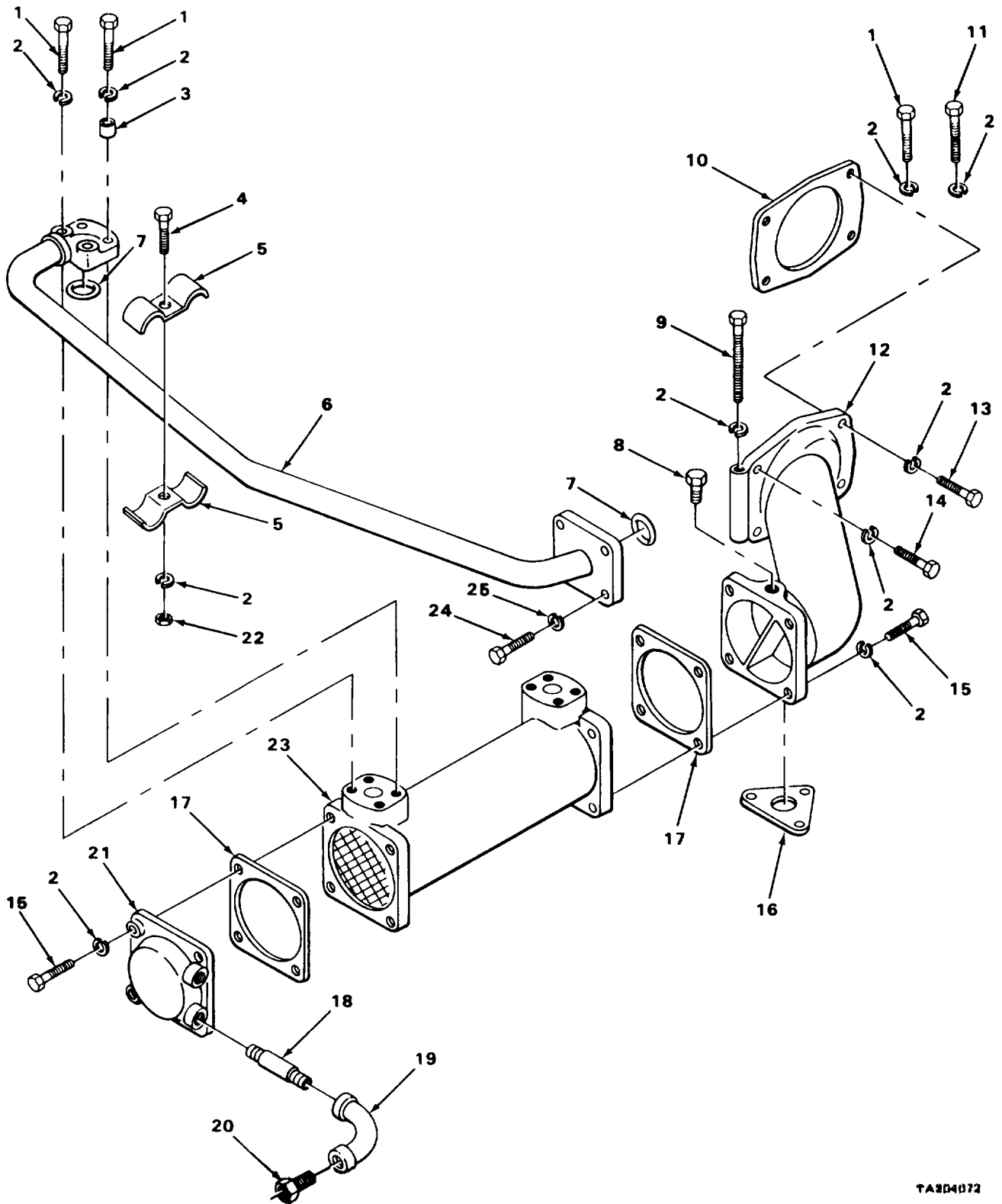

TA3D4072

FIGURE 118. TRANSMISSION OIL COOLER.

SECTION II			TM5-2410-233-24P			
(1)	(2)	(3)	(4)	(5)	(6)	(7)
ITEM NO	SMR CODE	NSN	CAGEC	PART NUMBER	DESCRIPTION AND USABLE ON CODES(UOC)	QTY
GROUP 0721 COOLERS, PUMPS AND MOTORS						
FIG. 118 TRANSMISSION OIL COOLER, 5R0829 ENGINE						
1	PAOZZ	2520004056615	11083	4W7188	CORE ASSEMBLY,OIL C..... UOC:BSR,BSS,BSU,BSV,BSW,BSX	1
2	PAOZZ	5330006327222	11083	5M4741	GASKET..... UOC:BSQ,BST,BSU,BSV,BSW,BSX,BSY,BSZ, GAB,RJG	2
3	PAOZZ	5310006379541	96906	MS35338-46	WASHER, LOCK..... UOC:BSR,BSS,BSU,BSV,BSW,BSX	16
4	PAOZZ	5306006852384	14351	13XX3958	BOLT,MACHINE..... UOC:BSR,BSS,BSU,BSV,BSW,BSX	1
5	PFOZZ	5330004016569	11083	8S5409	GASKET..... UOC:BSR,BSS,BSU,BSV,BSW,BSX	1
6	PAOZZ	4730006784749	79470	C3159X12	PLUG, PIPE..... UOC:BSR,BSS,BSU,BSV,BSW,BSX	1
7	PAOZZ	5306002815130	11083	6B1557	BOLT,MACHINE..... UOC:BSR,BSS,BSU,BSV,BSW,BSX	1
8	PAOZZ	5306010949106	11083	0S1590	BOLT,MACHINE..... UOC:BSR,BSS,BSU,BSV,BSW,BSX	4
9	PAOZZ	5306008979295	11083	5F4899	BOLT,MACHINE..... UOC:BSR,BSS,BSU,BSV,BSW,BSX	1
10	XDOZZ	4420013514460	11083	5R1123	BONNET, FLUID COOLER..... UOC:BSR,BSS,BSU,BSV,BSW,BSX	1
11	PAOZZ	5330005670024	11083	1M9390	GASKET..... UOC:BSR,BSS,BSU,BSV,BSW,BSX	1
12	PAOZZ	5305000680511	80204	B1821BH038C125N	SCREW,CAP, HEXAGON H..... UOC:BSR,BSS,BSU,BSV,BSW,BSX	8
13	PFOZZ	2520012395307	11083	5R1051	BONNET, TORQUE CONVE..... UOC:BSR,BSS,BSU,BSV,BSW,BSX	1
14	XDOZZ	5340013527392	11083	5R1079	BRACKET, ANGLE..... UOC:BSR,BSS,BSU,BSV,BSW,BSX	1
15	PFOZZ	5310000806004	96906	MS27183-14	WASHER, FLAT..... UOC:BSR,BSS,BSU,BSV,BSW,BSX	2
16	PAOZZ	5306002604508	11083	S1594	BOLT,MACHINE..... UOC:BSR,BSS,BSU,BSV,BSW,BSX	1
17	PAOZZ	4730004275121	01276	2082-6B	PLUG, PIPE..... UOC:BSR,BSS,BSU,BSV,BSW,BSX	1
18	PAOZZ	4730001937078	14351	X5062	ELBOW, PIPE..... UOC:BSR,BSS,BSU,BSV,BSW,BSX	1
19	PAOZZ	4730001881868	96906	MS51953-57B	NIPPLE, PIPE..... UOC:BSR,BSS,BSU,BSV,BSW,BSX	1

END OF FIGURE

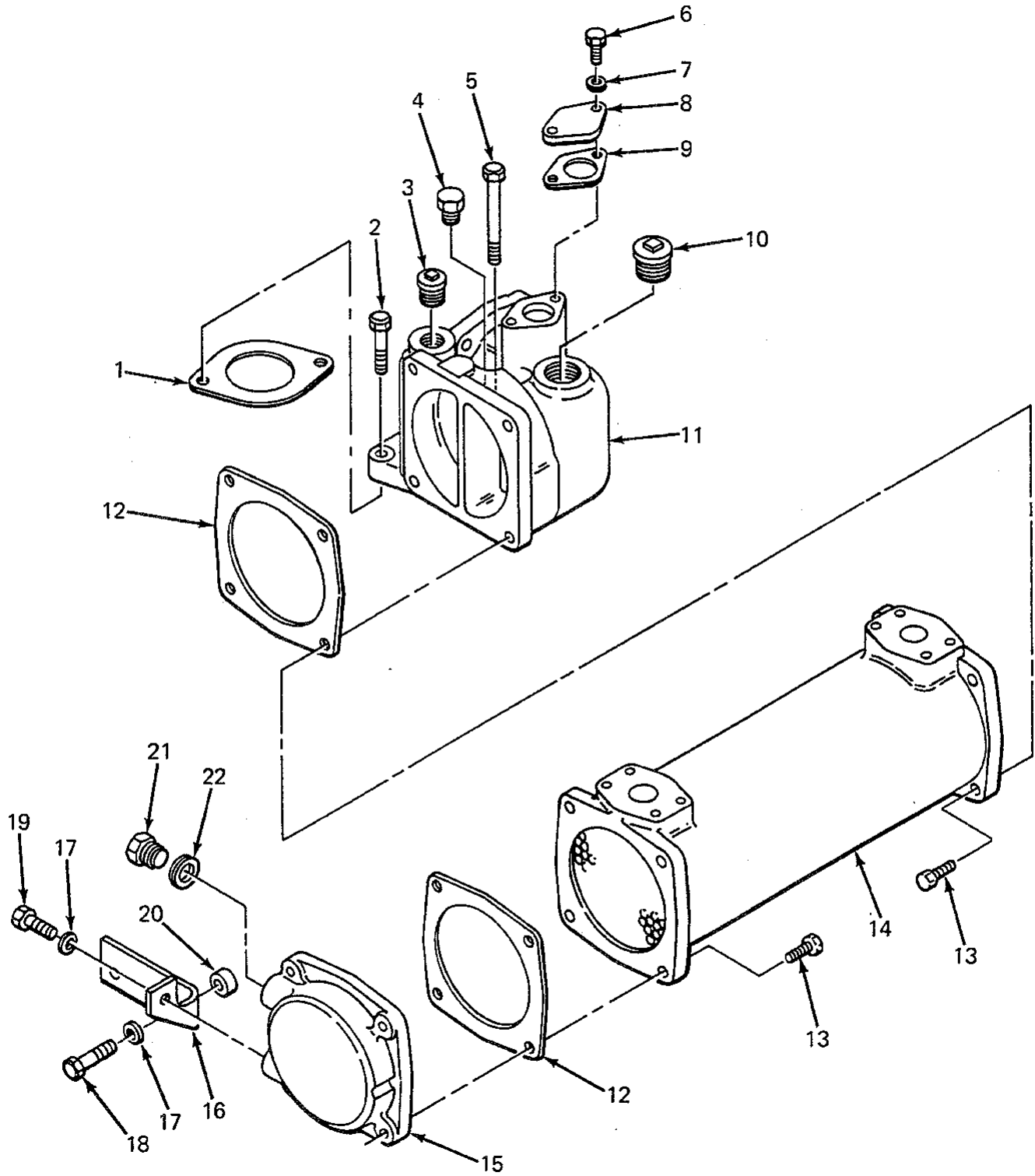

FIGURE 119. TRANSMISSION OIL COOLER 5R3715, 5R7757, 5R8357 ENGINES.

SECTION II			TM5-2410-233-24P			
(1)	(2)	(3)	(4)	(5)	(6)	(7)
ITEM NO	SMR CODE	NSN	CAGEC	PART NUMBER	DESCRIPTION AND USABLE ON CODES(UOC)	QTY
GROUP 0721 COOLERS, PUMPS AND MOTORS						
FIG. 119 TRANSMISSION OIL COOLER, 5R3715, 5R7757, 5R8357 ENGINES						
1	PAOZZ	5330011603989	11083	2W4561	GASKET..... UOC:BSQ,BST,BSU,BSV,BSW,BSX	1
2	PAOZZ	5305010156841	11083	0S1591	SCREW..... UOC:BSQ,BST,BSU,BSV,BSW,BSX	1
3	PAOZZ	4730001223969	11083	1B5174	PLUG,PIPE..... UOC:BSU,BSV,BSW,BSX,BSY,BSZ,GAB,RJG	1
3	PAOZZ	4730001223969	11083	1B5174	PLUG,PIPE..... UOC:BSQ,BST,BSU,BSV,BSW,BSX	1
4	PAOZZ	4730004275121	79470	3152X6	PLUG,PIPE..... UOC:BSU,BSV,BSW,BSX,BSY,BSZ,GAB,RJG	1
4	PAOZZ	4730004275121	01276	2082-6B	PLUG,PIPE..... UOC:BSQ,BST,BSU,BSV,BSW,BSX	1
5	PAOZZ	5305008798351	96906	MS35307-371	SCREW,CAP,HEXAGON H..... UOC:BSQ,BST,BSU,BSV,BSW,BSX	1
6	PAOZZ	5306002264826	80204	B1821BH031C088N	BOLT,MACHINE..... UOC:BSU,BSV,BSW,BSX,BSY,BSZ,GAB,RJG	2
6	PAOZZ	5306002264825	80204	B1821BH031C075N	BOLT,MACHINE 5/16" 18NC 3/4" LONG.. UOC:BSQ,BST,BSU,BSV,BSW,BSX	2
7	PFOZZ	5310000814219	96906	MS27183-12	WASHER,FLAT..... UOC:BSQ,BST,BSU,BSV,BSW,BSX	2
8	PFOZZ	5340011074130	11083	4N3840	COVER,ACCESS..... UOC:BSQ,BST,BSU,BSV,BSW,BSX	1
9	PAOZZ	5330010639839	11083	4N3841	GASKET..... UOC:BSQ,BST,BSU,BSV,BSW,BSX	1
10	PAOZZ	4730002633122	11083	3B0551	PLUG,PIPE..... UOC:BSQ,BST,BSU,BSV,BSW,BSX	1
11	PAOZZ	3040011079188	11083	6N124	HOUSING,MECHANICAL..... UOC:BSQ,BST,BSU,BSV,BSW,BSX	1
12	PAOZZ	5330006327222	11083	5M4741	GASKET PART OF KIT P/N 6V1895, 5R1425..... UOC:BSQ,BST,BSU,BSV,BSW,BSX,BSY,BSZ, GAB,RJG	2
13	PAOZZ	5306004238194	11083	1A2029	BOLT,MACHINE..... UOC:BSQ,BST,BSU,BSV,BSW,BSX,BSY,BSZ, GAB,RJG	8
14	PAOZZ	2520004056615	11083	4W7188	CORE ASSEMBLY,OIL C..... UOC:BSQ,BST,BSU,BSV,BSW,BSX,BSY,BSZ, GAB,RJG	1
15	PAOZZ	2520010537539	11083	5S7163	BONNET,OIL COOLER..... UOC:BSQ,BST,BSU,BSV,BSW,BSX,BSY,BSZ, GAB,RJG	1
16	PFOZZ	5342012780201	11083	2P3945	BRACKET,COLLER..... UOC:BSQ,BST,BSU,BSV,BSW,BSX,BSY,BSZ, GAB,RJG	1
17	PAOZZ	5310012866079	11083	8T4896	WASHER,FLAT..... UOC:BSQ,BST,BSU,BSV,BSW,BSX,BSY,BSZ, GAB,RJG	3

SECTION II			TM5-2410-233-24P			
(1)	(2)	(3)	(4)	(5)	(6)	(7)
ITEM NO	SMR CODE	NSN	CAGEC	PART NUMBER	DESCRIPTION AND USABLE ON CODES(UOC)	QTY
18	PAOZZ	5306011767828	11083	5S7383	BOLT,MACHINE..... UOC:BSQ,BST,BSU,BSV,BSW,BSX,BSY,BSZ, GAB,RJG	2
19	PAOZZ	5305007175460	11083	5S7379	SCREW,CAP,HEXAGON H..... UOC:BSQ,BST,BSU,BSV,BSW,BSX,BSY,BSZ, GAB,RJG	1
20	PAOZZ	5365001183012	11083	3K1470	SPACER,SLEEVE..... UOC:BSQ,BST,BSU,BSV,BSW,BSX,BSY,BSZ, GAB,RJG	1
21	PAOZZ	5365009385568	11083	8M9307	PLUG,MACHINE THREAD..... UOC:BSQ,BST,BSU,BSV,BSW,BSX,BSY,BSZ, GAB,RJG	1
22	PAOZZ	5310003627988	11083	6F7062	WASHER,FLAT PART OF KIT P/N 6V2911,6V1895..... UOC:BSQ,BST,BSU,BSV,BSW,BSX,BSY,BSZ, GAB,RJG	1

END OF FIGURE

SECTION II

TM 5-2410-233-24P

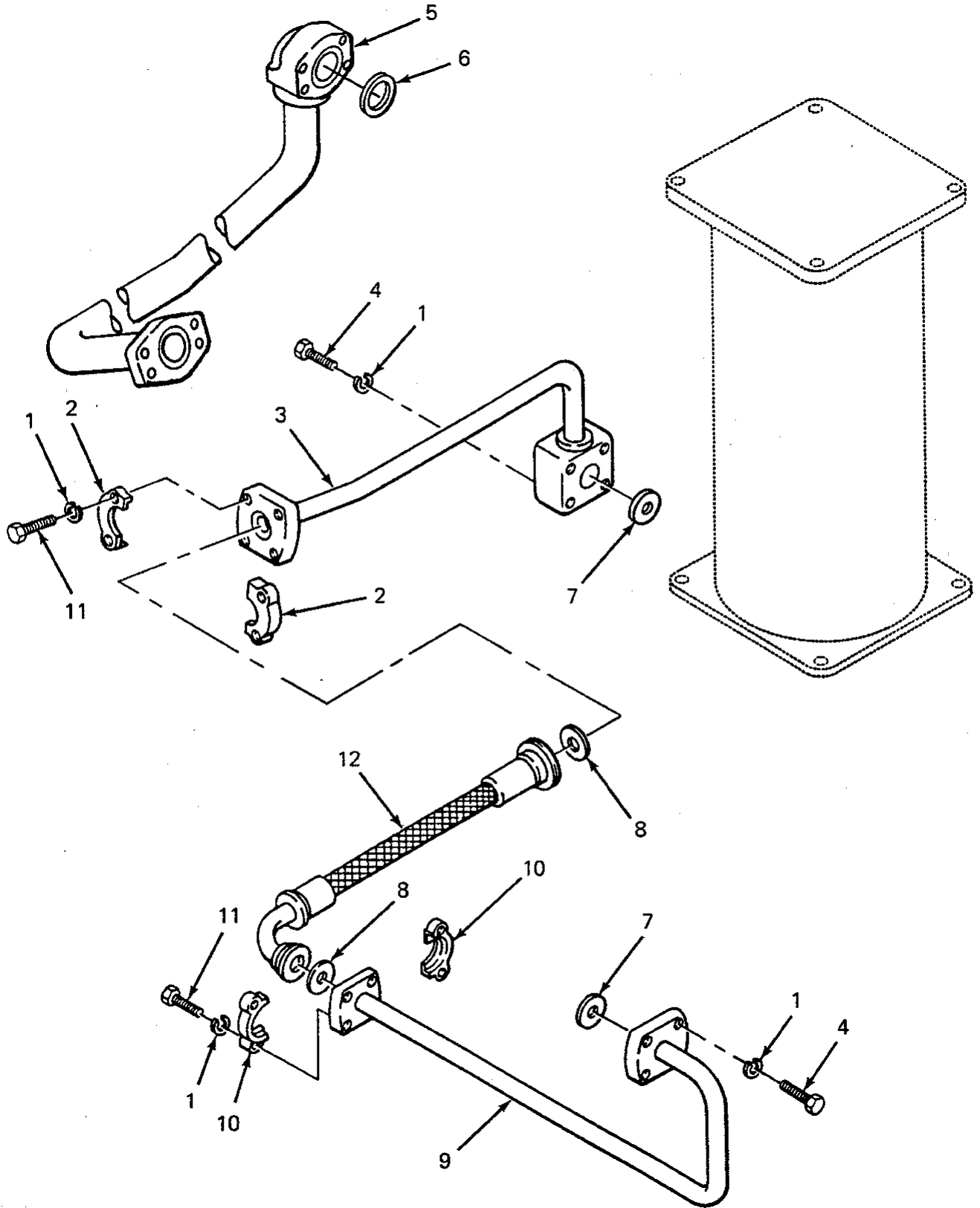

FIGURE 120. TRANSMISSION OIL COOLER LINES AND FITTINGS 5R3715, 5R7757 ENGINES.

SECTION II			TM5-2410-233-24P			
(1)	(2)	(3)	(4)	(5)	(6)	(7)
ITEM NO	SMR CODE	NSN	CAGEC	PART NUMBER	DESCRIPTION AND USABLE ON CODES(UOC)	QTY
GROUP 0721 COOLERS, PUMPS AND MOTORS						
FIG. 120 TRANSMISSION OIL COOLER LINES AND FITTINGS, 5R3715, 5R7757 E NGINES						
1	PAOZZ	5310006559370	96906	MS35340-47	WASHER, LOCK TUBE TO TORQUE CONVERTER, TUBE TO OIL COOLER AND TUBE TO HOSE.....	16
					UOC:BST,BSU,BSV,BSW,BSX,BSY	
2	PAOZZ	4730009208229	11083	3H3667	FLANGE, PIPE, SWIVEL TUBE TO HOSE MTG UOC:BST,BSU,BSV,BSW,BSX,BSY	2
3	PAOZZ	4710002376235	11083	9P4846AND1P3705	TUBE ASSEMBLY, METAL HOSE TO OIL COOLER.....	1
					UOC:BST,BSU,BSV,BSW,BSX,BSY	
4	PAOZZ	5306002634038	11083	2A4639	BOLT, MACHINE TUBE TO TORQUE CONVERTER AND TUBE TO OIL COOLER....	8
					UOC:BST,BSU,BSV,BSW,BSX,BSY	
5	XDOZZ	4710013516050	11083	9P4847	TUBE AND FITTINGS, M.....	1
					UOC:BST,BSU,BSV,BSW,BSX,BSY	
6	PAOZZ	5330010600308	11083	1P3705	SEAL.....	1
					UOC:BST,BSU,BSV,BSW,BSX,BSY	
7	PAOZZ	5331009254778	09990	2-219S1032-70	O-RING HOSE TO FLANGE.....	2
					UOC:BST,BSU,BSV,BSW,BSX,BSY	
8	PAOZZ	5331009305736	11083	8M4986	O-RING PART OF KIT P/N 5R1429..	2
					UOC:BST,BSU,BSV,BSW,BSX,BSY	
9	PAOZZ	4710002379941	11083	5R1171	TUBE ASSEMBLY, METAL OIL COOLER TO TORQUE CONVERTER.....	1
					UOC:BST,BSU,BSV,BSW,BSX,BSY	
10	PAOZZ	4730009208229	11083	3H3667	FLANGE, PIPE, SWIVEL HOSE TO TUBE....	2
					UOC:BST,BSU,BSV,BSW,BSX,BSY	
11	PFOZZ	5305000712055	80204	B1821BH044C150N	SCREW, CAP, HEXAGON H TUBE TO HOSE MTG.....	8
					UOC:BST,BSU,BSV,BSW,BSX,BSY	
12	PAOZZ	4720002438931	11083	9S6428	HOSE ASSEMBLY, NONME OIL COOLER TO TORQUE CONVERTER.....	1
					UOC:BST,BSU,BSV,BSW,BSX,BSY	

END OF FIGURE

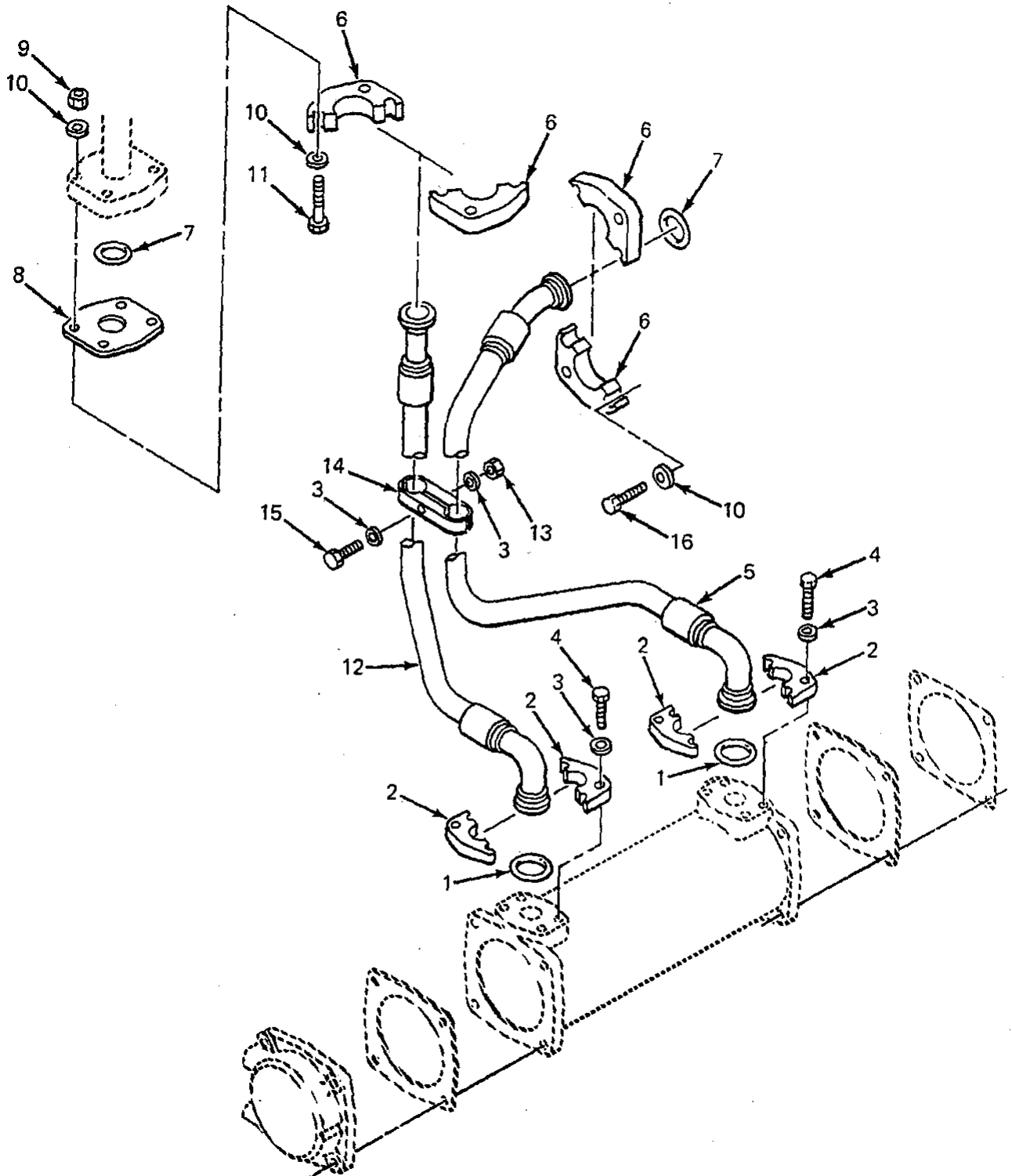

FIGURE 120A. TRANSMISSION TO OIL COOLER LINES AND FITTINGS, 5R8357 ENGINE.

SECTION II			TM5-2410-233-24P			
(1)	(2)	(3)	(4)	(5)	(6)	(7)
ITEM NO	SMR CODE	NSN	CAGEC	PART NUMBER	DESCRIPTION AND USABLE ON CODES(UOC)	QTY
GROUP 0721 COOLERS, PUMPS AND MOTORS						
FIG. 120A TRANSMISSION TO OIL COOLER LINES AND FITTINGS, 5R8357 ENGINE						
1	PAOZZ	5331009136144	11083	4J0520	O-RING.....	2
					UOC:BSU,BSV,BSW,BSX,BSZ	
2	PAOZZ	4730010515256	11083	1P4577	FLANGE, PIPE.....	4
					UOC:BSU,BSV,BSW,BSX,BSZ	
3	PAOZZ	5310001174788	11083	5M2894	WASHER, FLAT.....	10
					UOC:BSU,BSV,BSW,BSX,BSZ	
4	PAOZZ	5306011954681	11083	3B1915	BOLT.....	8
					UOC:BSU,BSV,BSW,BSX,BSZ	
5	XDOZZ	4720013525979	11083	5R9198	HOSE ASSEMBLY, NONME.....	1
					UOC:BSU,BSV,BSW,BSX,BSZ	
6	PAOZZ	4730010515257	11083	1P4578	FLANGE, PIPE.....	4
					UOC:BSU,BSV,BSW,BSX,BSZ	
7	PAOZZ	5331009484063	11083	4J522	O-RING.....	2
					UOC:BSU,BSV,BSW,BSX,BSZ	
8	XDOZZ		19207	11632863	PLATE, RETAINING, SHA.....	1
					UOC:BSU,BSV,BSW,BSX,BSZ	
9	PAOZZ	5310012377533	11083	3S1546	NUT, PLAIN, HEXAGON.....	4
					UOC:BSU,BSV,BSW,BSX,BSZ	
10	PAOZZ	5310010978955	11083	5P8244	WASHER, FLAT.....	12
					UOC:BSU,BSV,BSW,BSX,BSZ	
11	PAOZZ	5306002685997	11083	1D4707	BOLT, MACHINE.....	4
					UOC:BSU,BSV,BSW,BSX,BSZ	
12	XDOZZ	4720013525978	11083	5R9197	HOSE ASSEMBLY, NONME.....	1
					UOC:BSU,BSV,BSW,BSX,BSZ	
13	PAOZZ	5310011831237	11083	9S8752	NUT, PLAIN, HEXAGON.....	1
					UOC:BSU,BSV,BSW,BSX,BSZ	
14	XDOZZ	5340013527412	11083	8S4907	STRAP, RETAINING.....	2
					UOC:BSU,BSV,BSW,BSX,BSZ	
15	PAOZZ	5306002724230	11083	5B2208	BOLT, MACHINE.....	1
					UOC:BSU,BSV,BSW,BSX,BSZ	
16	PAOZZ	5306004003518	63005	427564	BOLT, MACHINE.....	4
					UOC:BSU,BSV,BSW,BSX,BSZ	

END OF FIGURE

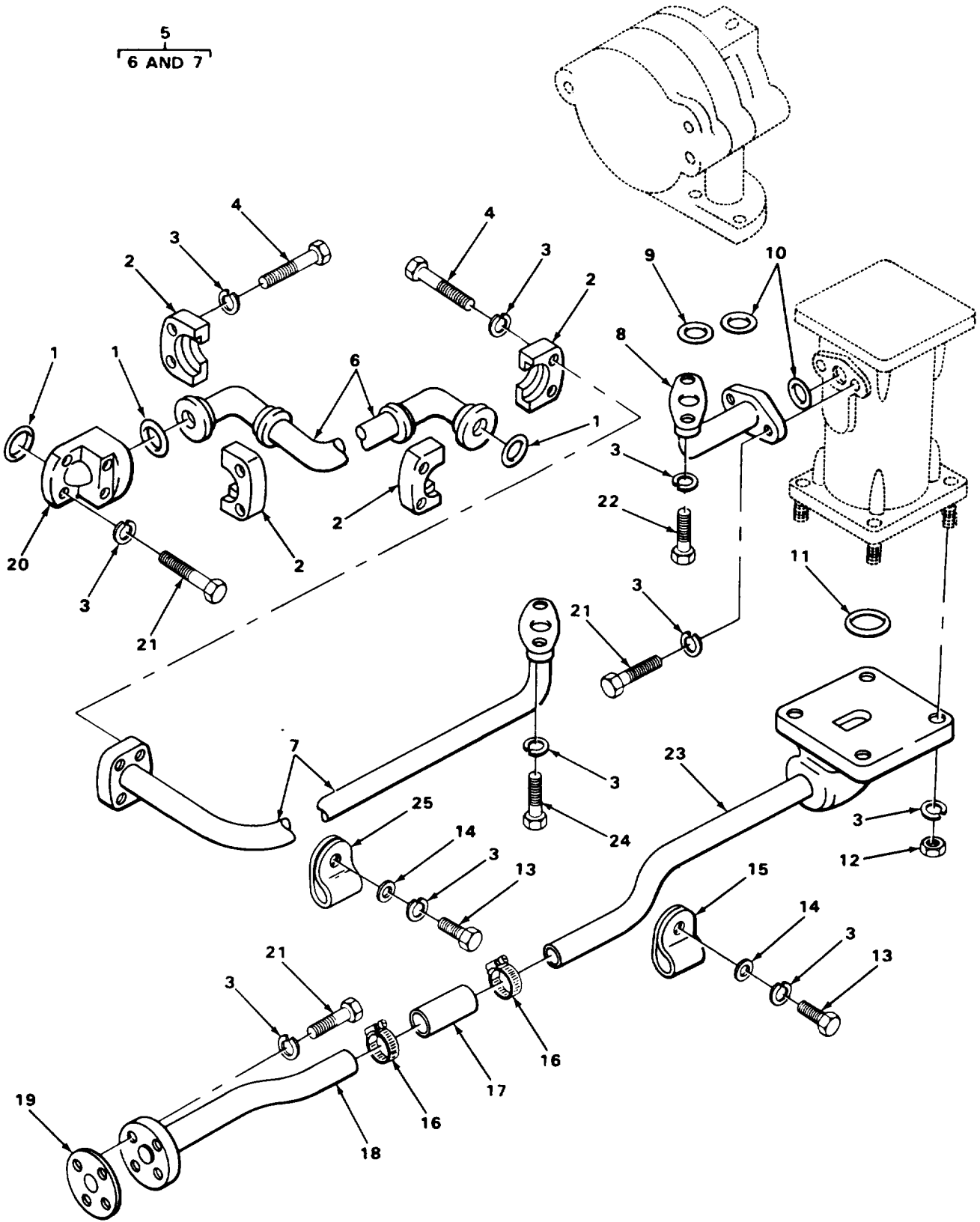
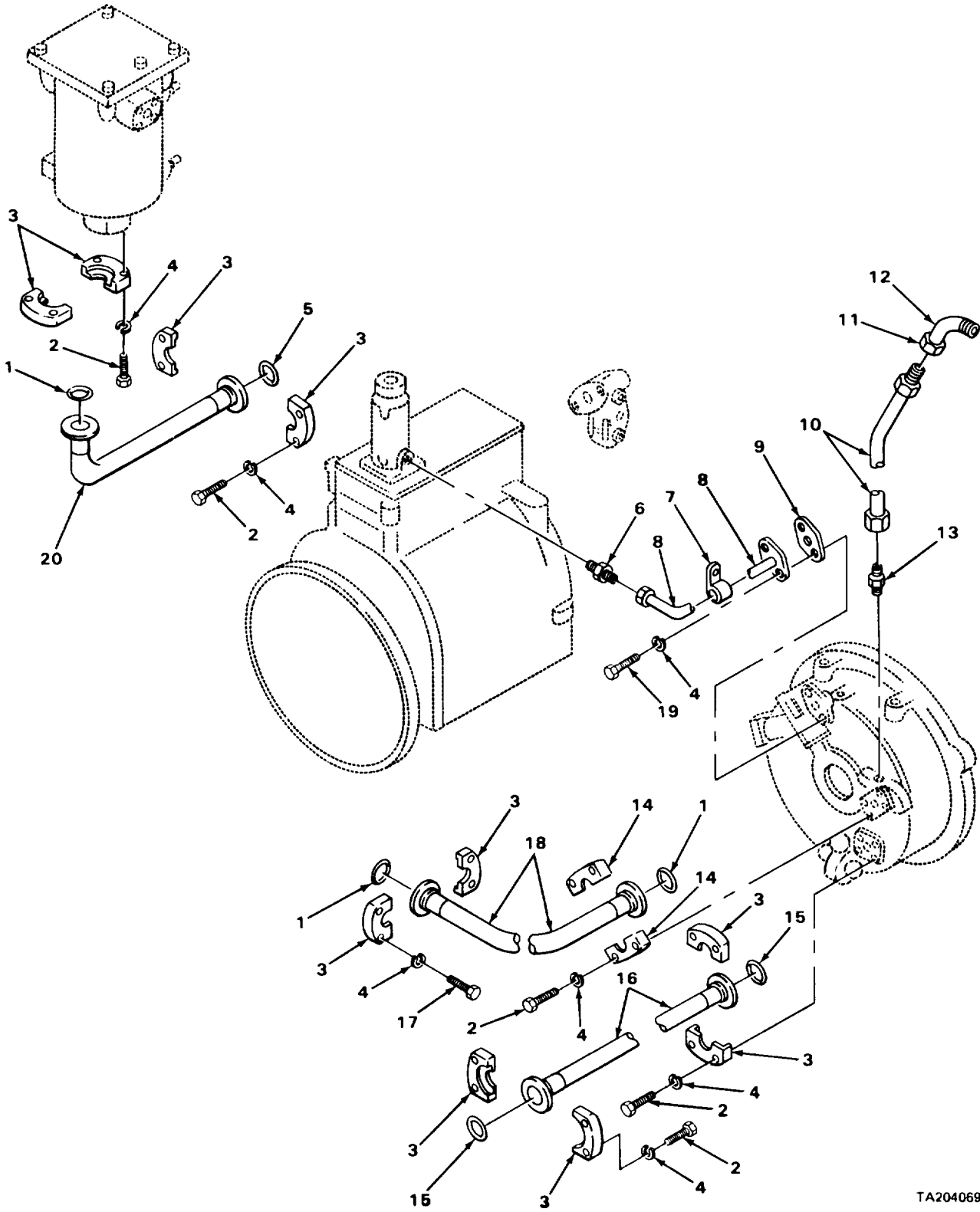

FIGURE 121. TRANSMISSION TO OIL COOLER LINES AND FITTINGS.

SECTION II		TM5-2410-233-24P					
(1)	(2)	(3)	(4)	(5)	(6)	(7)	
ITEM NO	SMR CODE	NSN	CAGEC	PART NUMBER	DESCRIPTION AND USABLE ON CODES(UOC)	QTY	
GROUP 0721 COOLERS, PUMPS AND MOTORS							
FIG. 121 TRANSMISSION TO OIL COOLER LINES AND FITTINGS							
1	PAOZZ	5331009254778	09990	2-219S1032-70	O-RING HOSE TO ELBOW,HOSE TO TUBE AND ELBOW TO FILTER.....	3	
					UOC:BSU,BSV,BSW,BSX		
2	PAOZZ	4730007557609	81349	M52525/16-16	FLANGE,PIPE.....	4	
					UOC:BSU,BSV,BSW,BSX		
3	PAOZZ	5310006379541	96906	MS35338-46	WASHER,LOCK FLANGE,ELBOW,CLAMP ASSEMBLY,TUBE TO PUMP,TUBE ASSEMBLY TO SCREEN,CLIP MOUNTING,AND TUBE ASSEMBLY TO TRANSMISSION.....	26	
					UOC:BSU,BSV,BSW,BSX		
4	PFOZZ	5305000680511	80204	B1821BH038C125N	SCREW,CAP,HEXAGON H FLANGE MOUNTING	8	
					UOC:BSU,BSV,BSW,BSX		
5	PFOZZ	4720012296402	11083	6P6979	HOSE ASSEMBLY,NONME HOSE TO PUMP...	1	
					UOC:BSU,BSV,BSW,BSX		
8	PAOZA	4730002374605	11083	9S6391	ELBOW,WATER PUMP SCREEN TO PUMP....	1	
					UOC:BSU,BSV,BSW,BSX		
9	PAOZZ	5331009305736	11083	8M4986	O-RING TUBE MTG.....	1	
					UOC:BSU,BSV,BSW,BSX		
10	PAOZZ	5331009489768	11083	8M4436	O-RING ELBOW MTG.....	2	
					UOC:BSU,BSV,BSW,BSX		
11	PAOZZ	5331008635549	11083	5F149	O-RING TUBE MTG.....	1	
					UOC:BSU,BSV,BSW,BSX		
12	PFOZZ	5310011945398	11083	1D4717	NUT,HEXAGON TUBE ASSY TO SCREEN....	4	
					UOC:BSU,BSV,BSW,BSX		
13	PAOZZ	5306002637301	11083	L1351	BOLT,MACHINE CLAMP ASSEMBLY AND CLIP MOUNTING.....	2	
					UOC:BSU,BSV,BSW,BSX		
14	PAOZZ	5310001174788	11083	5M2894	WASHER,FLAT CLAMP ASSEMBLY AND CLIP MOUNTING.....	2	
					UOC:BSU,BSV,BSW,BSX		
15	XBOZZ		11083	3S4661	CLAMP,LOOP TUBE MTG.....	1	
					UOC:BSU,BSV,BSW,BSX		
16	XBOZZ		11083	1P6261	CLAMP,HOSE.....	2	
					UOC:BSU,BSV,BSW,BSX		
17	MOOZZ		11083	5P1292-6.3	HOSE,NONMETALLIC MAKE FROM HOSE P/N 5P1292 6.3 INCHES LONG.....	1	
					UOC:BSU,BSV,BSW,BSX		
18	XBOZZ		11083	9S6866	TUBE ASSY,TRANSMISS HOSE TO TRANSMISSION.....	1	
					UOC:BSU,BSV,BSW,BSX		
19	XDOZZ	4730003498970	11083	4S0417	ELBOW,FLANGE HOSE ASSY TO FILTER...	1	
					UOC:BSU,BSV,BSW,BSX		
22	PAOZZ	5306004238194	11083	1A2029	BOLT,MACHINE ELBOW MOUNTING AND TUBE ASSEMBLY TO TRANSMISSION.....	8	
					UOC:BSU,BSV,BSW,BSX		
23	PFOZZ	4710002514969	11083	9S6414	TUBE ASSEMBLY,METAL SCREEN TO HOSE..	1	
					UOC:BSU,BSV,BSW,BSX		

SECTION II			TM5-2410-233-24P			
(1)	(2)	(3)	(4)	(5)	(6)	(7)
ITEM NO	SMR CODE	NSN	CAGEC	PART NUMBER	DESCRIPTION AND USABLE ON CODES(UOC)	QTY
24	PFOZZ	5305010269518	11083	0S1571	SCREW,CAP,HEXAGON H TUBE TO PUMP... UOC:BSU,BSV,BSW,BSX	2
25	XBOZZ		11083	6K9551	CLAMP,LOOP TUBE MTG..... UOC:BSU,BSV,BSW,BSX	1

END OF FIGURE



TA204069

FIGURE 122 TRANSMISSION LINES AND FITTINGS

SECTION II			TM5-2410-233-24P			
(1)	(2)	(3)	(4)	(5)	(6)	(7)
ITEM NO	SMR CODE	NSN	CAGEC	PART NUMBER	DESCRIPTION AND USABLE ON CODES(UOC)	QTY
GROUP 0721 COOLERS, PUMPS AND MOTORS						
FIG. 122 TRANSMISSION LINES AND FITTINGS						
1	PAOZZ	5331009254778	09990	2-219S1032-70	O-RING HOSE.....	3
					UOC:BSU,BSV,BSW,BSX	
2	PFOZZ	5305000680511	80204	B1821BH038C125N	SCREW,CAP,HEXAGON H HOSE ASSEMBLY	20
					MOUNTING,HOSE ASSEMBLY TO TRANSMISSION,AND TO TORQUE CONVERTER	
					UOC:BSU,BSV,BSW,BSX	
3	PFOZZ	4730010515256	11083	1P4577	FLANGE,PIPE HOSE ASSY.....	10
					UOC:BSU,BSV,BSW,BSX	
4	PAOZZ	5310006379541	96906	MS35338-46	WASHER,LOCK TUBE ASSEMBLY TO TORQUE CONVERTER,HOSE ASSEMBLY	26
					MOUNTING,HOSE ASSEMBLY TO TRANSMISSION,AND TO TORQUE CONVERTERTORQUE CONVERTER.....	
					UOC:BSU,BSV,BSW,BSX	
5	PAOZZ	5331009305736	11083	8M4986	O-RING HOSE MTG.....	1
					UOC:BSU,BSV,BSW,BSX	
6	XDOZZ		81343	8-6 120102BA	ADAPTER,STRAIGHT,PI TUBE TO FILTER.	1
					UOC:BSU,BSV,BSW,BSX	
7	PAOZZ	5340003516992	11083	8F8513	CLAMP,LOOP TUBE TO TRANSMISSION....	1
					UOC:BSU,BSV,BSW,BSX	
8	PFOZZ	4710002514971	11083	9S6456	TUBE ASSEMBLY,METAL TORQUE CONVERTER TO TRANSMISSION FILTER....	1
					UOC:BSU,BSV,BSW,BSX	
9	PAOZZ	5330002975397	11083	4F5640	GASKET TUBE ASSEMBLY TO TORQUE CONVERTER.....	1
					UOC:BSU,BSV,BSW,BSX	
10	PFOZZ	4710011697206	11083	5R1203	TUBE,METALLIC.....	1
					UOC:BSU,BSV,BSW,BSX	
13	PAOZZ	4730004070558	96906	MS51843-5	ADAPTER,STRAIGHT,TU TUBE ASSEMBLY TO TORQUE CONVERTER.....	1
					UOC:BSU,BSV,BSW,BSX	
14	PAOZZ	4730007557609	81349	M52525/16-16	FLANGE,PIPE.....	2
					UOC:BSU,BSV,BSW,BSX	
15	PAOZZ	5331009977230	11083	8M4988	O-RING HOSE MTG.....	2
					UOC:BSU,BSV,BSW,BSX	
16	PAOZZ	4720002343973	11083	9S6787	HOSE ASSEMBLY,NONME TORQUE CONVERTER TO TRANSMISSION.....	1
					UOC:BSU,BSV,BSW,BSX	
17	PAOZZ	5305008798351	96906	MS35307-371	SCREW,CAP,HEXAGON H.....	4
					UOC:BSU,BSV,BSW,BSX	
18	PAOZZ	4720002343974	11083	9S7596	HOSE ASSEMBLY,NONME TORQUE CONVERTER TO TRANSMISSION.....	1
					UOC:BSU,BSV,BSW,BSX	
19	PFOZZ	5306002604508	11083	S1594	BOLT,MACHINE TUBE ASSEMBLY TO TORQUE CONVERTER.....	2
					UOC:BSU,BSV,BSW,BSX	
20	PAOZZ	4720002343978	11083	9S7597	HOSE ASSEMBLY,NONME TRANSMISSION	1

SECTION II			TM5-2410-233-24P			
(1)	(2)	(3)	(4)	(5)	(6)	(7)
ITEM	SMR			PART		
NO	CODE	NSN	CAGEC	NUMBER	DESCRIPTION AND USABLE ON CODES(UOC) QTY	

TO FILTER.....
 UOC:BSU,BSV,BSW,BSX

END OF FIGURE

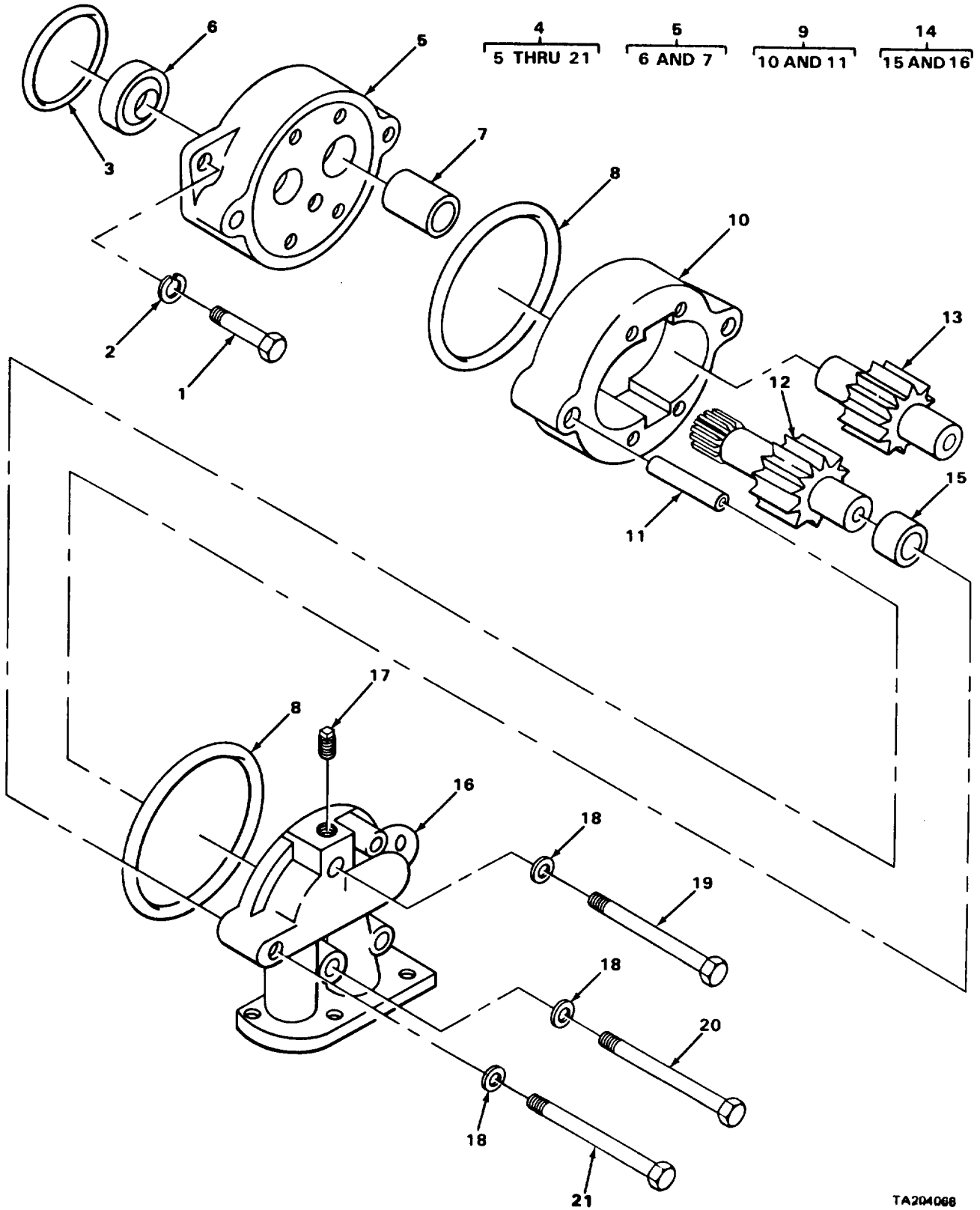

TA204068

FIGURE 123. TRANSMISSION OIL PUMP.

SECTION II			TM5-2410-233-24P			
(1)	(2)	(3)	(4)	(5)	(6)	(7)
ITEM NO	SMR CODE	NSN	CAGEC	PART NUMBER	DESCRIPTION AND USABLE ON CODES(UOC)	QTY
GROUP 0721 COOLERS, PUMPS AND MOTORS						
FIG. 123 TRANSMISSION OIL PUMP						
1	PAOZZ	5306004238194	11083	1A2029	BOLT,MACHINE PUMP MTG.....	2
					UOC:BSU,BSV,BSW,BSX	
2	PAOZZ	5310006379541	96906	MS35338-46	WASHER,LOCK PUMP MTG.....	2
					UOC:BSU,BSV,BSW,BSX	
3	PAOZZ	5331009390871	09990	2-231S103-70	O-RING PUMP MTG PART OF KIT P/N	1
					5R1429.....	
					UOC:BSU,BSV,BSW,BSX	
4	PAFHH	2520001475079	11083	9S6788	PUMP GEAR OIL TRANSMISSION.....	1
					UOC:BSU,BSV,BSW,BSX	
5	PFHZZ	2520004724076	11083	2M3436	.COVER ASSEMBLY,OIL.....	1
					UOC:BSU,BSV,BSW,BSX	
6	PAHZZ	5330009295514	11083	5S6622	..PACKING,PREFORMED COVER PART OF	1
					KIT P/N 5R1429.....	
					UOC:BSU,BSV,BSW,BSX	
7	PAHZZ	3120009489964	11083	5M3320	..BEARING,SLEEVE.....	2
					UOC:BSU,BSV,BSW,BSX	
8	PAHZZ	5331005992189	11083	8F9516	.O-RING MANIFOLD.....	2
					UOC:BSU,BSV,BSW,BSX	
9	PAHZZ	2805012819392	11083	1P1479	.HOUSING,OIL PUMP AS.....	1
					UOC:BSU,BSV,BSW,BSX	
10	XAHZZ		11083	1P1478	..BODY,PUMP.....	1
					UOC:BSU,BSV,BSW,BSX	
11	PAHZZ	5315007607425	11083	8M8489	..PIN,HOLLOW.....	2
					UOC:BSU,BSV,BSW,BSX	
12	PAHZZ	3020004438598	11083	8P9733	.GEAR,SPUR PUMP DIRVE.....	1
					UOC:BSU,BSV,BSW,BSX	
13	PAHZZ	3020004056524	11083	9S6789	.GEAR,SPUR.....	1
					UOC:BSU,BSV,BSW,BSX	
14	PFHZZ	2520004051756	11083	2M3437	.MANIFOLD ASSY,OIL P.....	1
					UOC:BSU,BSV,BSW,BSX	
15	PAHZZ	3120009489964	11083	5M3320	..BEARING,SLEEVE.....	2
					UOC:BSU,BSV,BSW,BSX	
16	XAHZZ		11083	4M498	..MANIFOLD.....	1
					UOC:BSU,BSV,BSW,BSX	
17	PAHZZ	4730009247886	11083	5M6214	.PLUG,PIPE MANIFOLD.....	1
					UOC:BSU,BSV,BSW,BSX	
18	PAHZA	5310004135144	11083	3S4	.WASHER,FLAT MANIFOLD MTG.....	6
					UOC:BSU,BSV,BSW,BSX	
19	PAHZZ	5305008798351	96906	MS35307-371	.SCREW,CAP,HEXAGON H MANIFOLD MTG..	1
					UOC:BSU,BSV,BSW,BSX	
20	PAHZZ	5306004705543	11083	8S9191	.BOLT,MACHINE MANIFOLD MTG.....	4
					UOC:BSU,BSV,BSW,BSX	
21	PFHZZ	5305004263085	58312	1A5964-00	.SCREW,CAP,HEXAGON H MANIFOLD MTG..	1
					UOC:BSU,BSV,BSW,BSX	

END OF FIGURE

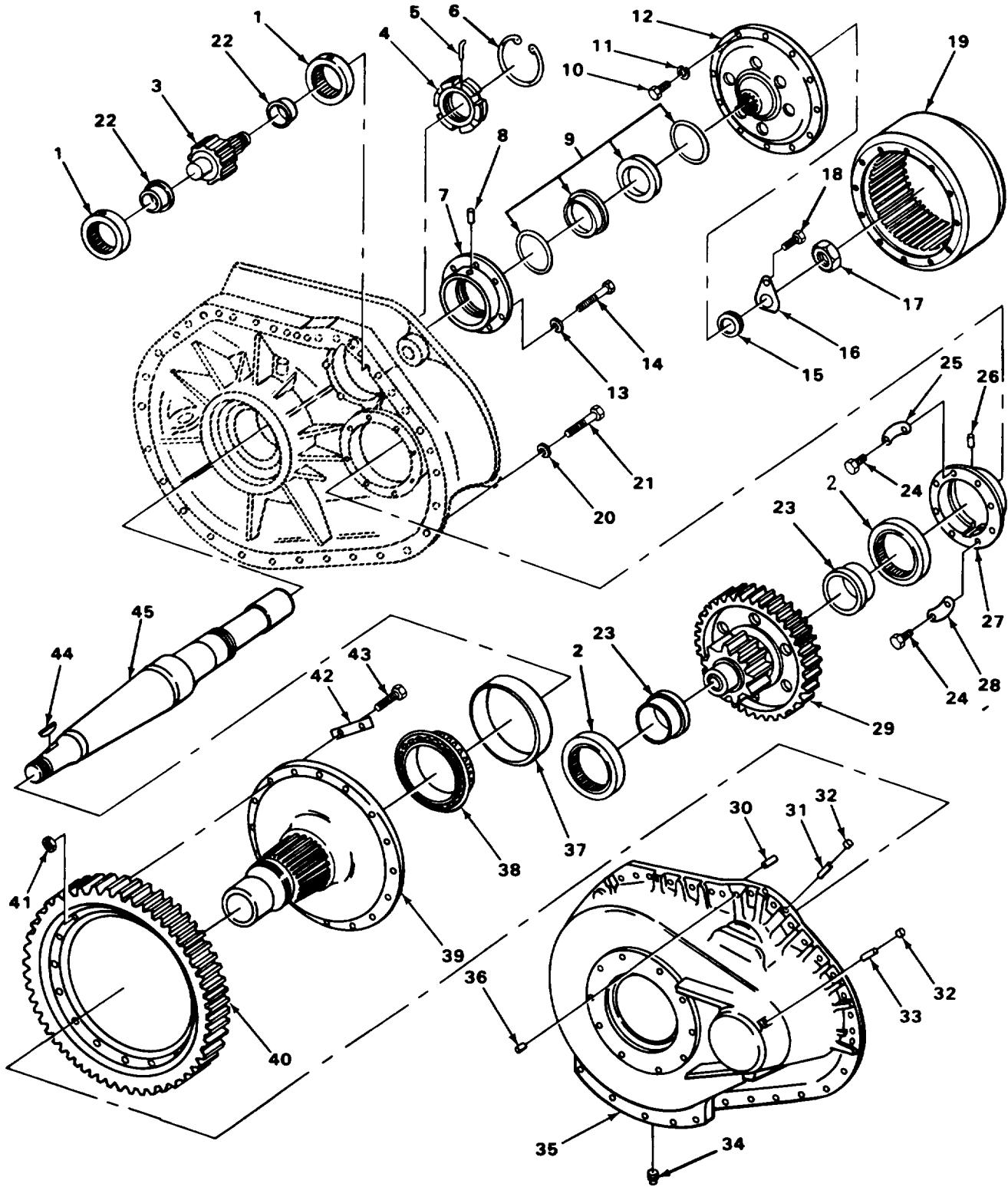

FIGURE 124. FINAL DRIVE ASSEMBLY.

SECTION II			TM5-2410-233-24P			
(1)	(2)	(3)	(4)	(5)	(6)	(7)
ITEM NO	SMR CODE	NSN	CAGEC	PART NUMBER	DESCRIPTION AND USABLE ON CODES(UOC)	QTY
GROUP 08 FINAL DRIVE ASSEMBLY						
GROUP 0801 FINAL DRIVE ASSEMBLY						
FIG. 124 FINAL DRIVE ASSEMBLY						
1	PAHZZ	3110009143263	11083	1M8776	BEARING,ROLLER,CYLI.....	4
					UOC:BSU,BSV,BSW,BSX	
2	PAHZZ	3110001950443	43334	R1313	RING,BEARING,INNER.....	4
					UOC:BSU,BSV,BSW,BSX	
3	PAHZZ	3020011249382	11083	9S6875	PINION,SHAFT.....	2
					UOC:BSU,BSV,BSW,BSX	
4	PAHZZ	2530009845098	11083	7H2831	PLATE,DRIVE SHAFT.....	2
					UOC:BSU,BSV,BSW,BSX	
5	PAHZZ	5315006228895	11083	2B7906	PIN,LOCK,FINAL DRIV.....	2
					UOC:BSU,BSV,BSW,BSX	
6	PAHZZ	5325002661948	11083	2B7862	RING,RETAINING.....	2
					UOC:BSU,BSV,BSW,BSX	
7	XBHZZ		11083	7S1516	CAGE,FINAL DRIVE.....	2
					UOC:BSU,BSV,BSW,BSX	
8	PAHZZ	5315002459409	11083	2M4537	PIN,STRAIGHT,HEADLE.....	2
					UOC:BSU,BSV,BSW,BSX	
9	PFHZZ	5330007388636	11083	1M8748	PACKING WITH RETAIN.....	1
					UOC:BSU,BSV,BSW,BSX	
10	PAHZZ	5305007247221	80204	B1821BH063C175N	SCREW,CAP,HEXAGON H 5/8" 11NC	24
					1.75" LONG.....	
					UOC:BSU,BSV,BSW,BSX	
11	PFHZZ	5310000455001	96906	MS35340-50	WASHER,LOCK.....	24
					UOC:BSU,BSV,BSW,BSX	
12	PFHZZ	2520009491118	11083	2S7527	FLANGE,TRANSMISSION.....	2
					UOC:BSU,BSV,BSW,BSX	
13	PAHZZ	5310004317239	11083	2M849	WASHER,FLAT.....	14
					UOC:BSU,BSV,BSW,BSX	
14	PFHZZ	5306011279361	11083	0S1585	BOLT,MACHINE.....	14
					UOC:BSU,BSV,BSW,BSX	
15	PAHZZ	5330009138118	11083	5M1996	GASKET.....	2
					UOC:BSU,BSV,BSW,BSX	
16	PAHZZ	2520009479989	11083	5M1993	LOCKING PLATE.....	2
					UOC:BSU,BSV,BSW,BSX	
17	PAHZZ	5310002537914	11083	0T0030	NUT,PLAIN,HEXAGON.....	2
					UOC:BSU,BSV,BSW,BSX	
18	PAHZZ	5306001332090	11083	1K6705	BOLT,MACHINE.....	2
					UOC:BSU,BSV,BSW,BSX	
19	PFHZZ	2520009480019	11083	5M1998	DRUM,STEERING.....	2
					UOC:BSU,BSV,BSW,BSX	
20	PAHZZ	5310004136522	11083	2S7593	WASHER,FLAT.....	62
					UOC:BSU,BSV,BSW,BSX	
21	PFHZZ	5305007247222	80204	B1821BH063C200N	SCREW,CAP,HEXAGON H.....	62
					UOC:BSU,BSV,BSW,BSX	
22	PAHZZ	3110002119694	11083	2P2811	RING,BEARING,INNER.....	4
					UOC:BSU,BSV,BSW,BSX	
23	PAHZZ	3110009138895	11083	9S4829	RING,BEARING,INNER.....	4

SECTION II		TM5-2410-233-24P					
(1)	(2)	(3)	(4)	(5)	(6)	(7)	
ITEM NO	SMR CODE	NSN	CAGEC	PART NUMBER	DESCRIPTION AND USABLE ON CODES(UOC)	QTY	
24	PAHZZ	5306004240086	11083	7B3235	UOC:BSU,BSV,BSW,BSX BOLT,MACHINE.....	16	
25	PAHZZ	2520009490909	11083	5M6647	UOC:BSU,BSV,BSW,BSX LOCK PLATE.....	4	
26	PAHZZ	5315004264566	11083	3F1953	UOC:BSU,BSV,BSW,BSX DOWEL.....	2	
27	XBHZZ		11083	4S5017	UOC:BSU,BSV,BSW,BSX LINER,BEARING HOUSI.....	2	
28	PAHZZ	2520009490908	11083	5M6646	UOC:BSU,BSV,BSW,BSX LOCK PLATE.....	4	
29	PAHZZ	3040009505540	11083	9S6874	UOC:BSU,BSV,BSW,BSX GEARSHAFT,DRIVE.....	2	
30	PAHZZ	5315002550996	11083	2B2994	UOC:BSU,BSV,BSW,BSX PIN,STRAIGHT,HEADLE.....	2	
31	PFHZZ	5340012098292	11083	1M5156	UOC:BSU,BSV,BSW,BSX POST,ELECTRICAL-MEC.....	2	
32	PAHZZ	5340002299287	11083	L1026	UOC:BSU,BSV,BSW,BSX PLUG,EXPANSION.....	4	
33	PAHZZ	5315002537668	11083	5H3262	UOC:BSU,BSV,BSW,BSX PIN,STRAIGHT,HEADLE.....	2	
34	PFHZZ	4730000459833	96906	MS49006-12	UOC:BSU,BSV,BSW,BSX PLUG,PIPE,MAGNETIC.....	2	
35	PFHZZ	3040012541103	11083	3P2871	UOC:BSU,BSV,BSW,BSX HOUSING,MECHANICAL RH.....	1	
35	PAHZZ	2530004101892	11083	3P2872	UOC:BSU,BSV,BSW,BSX CASE,FINAL DRIVE,TR LH.....	1	
36	XDHZZ		22527	7-791C	UOC:BSU,BSV,BSW,BSX STOPPER,BOTTLE.....	2	
37	PAHZZ	3110009137335	60038	M236810	UOC:BSU,BSV,BSW,BSX CUP,TAPERED ROLLER.....	2	
38	PAHZZ	3110009137012	60038	M236849	UOC:BSU,BSV,BSW,BSX CONE AND ROLLERS,TA.....	2	
39	PFHZZ	2520009491120	11083	2S7099	UOC:BSU,BSV,BSW,BSX HUB,GEAR.....	2	
40	PAHZZ	3020001012110	11083	2S3946	UOC:BSU,BSV,BSW,BSX GEAR,FINAL DRIVE.....	2	
41	PFHZZ	5310007638901	96906	MS51968-23	UOC:BSU,BSV,BSW,BSX NUT,PLAIN,HEXAGON.....	32	
42	PAHZZ	5340003713392	11083	3B1472	UOC:BSU,BSV,BSW,BSX LOCKING PLATE,NUT A.....	16	
43	PAHZZ	5306001499066	11083	6B4598	UOC:BSU,BSV,BSW,BSX BOLT,MACHINE.....	32	
44	PAHZZ	5315002460496	11083	1B8744	UOC:BSU,BSV,BSW,BSX KEY,WOODRUFF.....	2	
45	PFHZZ	2520009502469	11083	2S7062	UOC:BSU,BSV,BSW,BSX SHAFT,TRACK SPROCKE.....	2	

END OF FIGURE

1
2 THRU 15

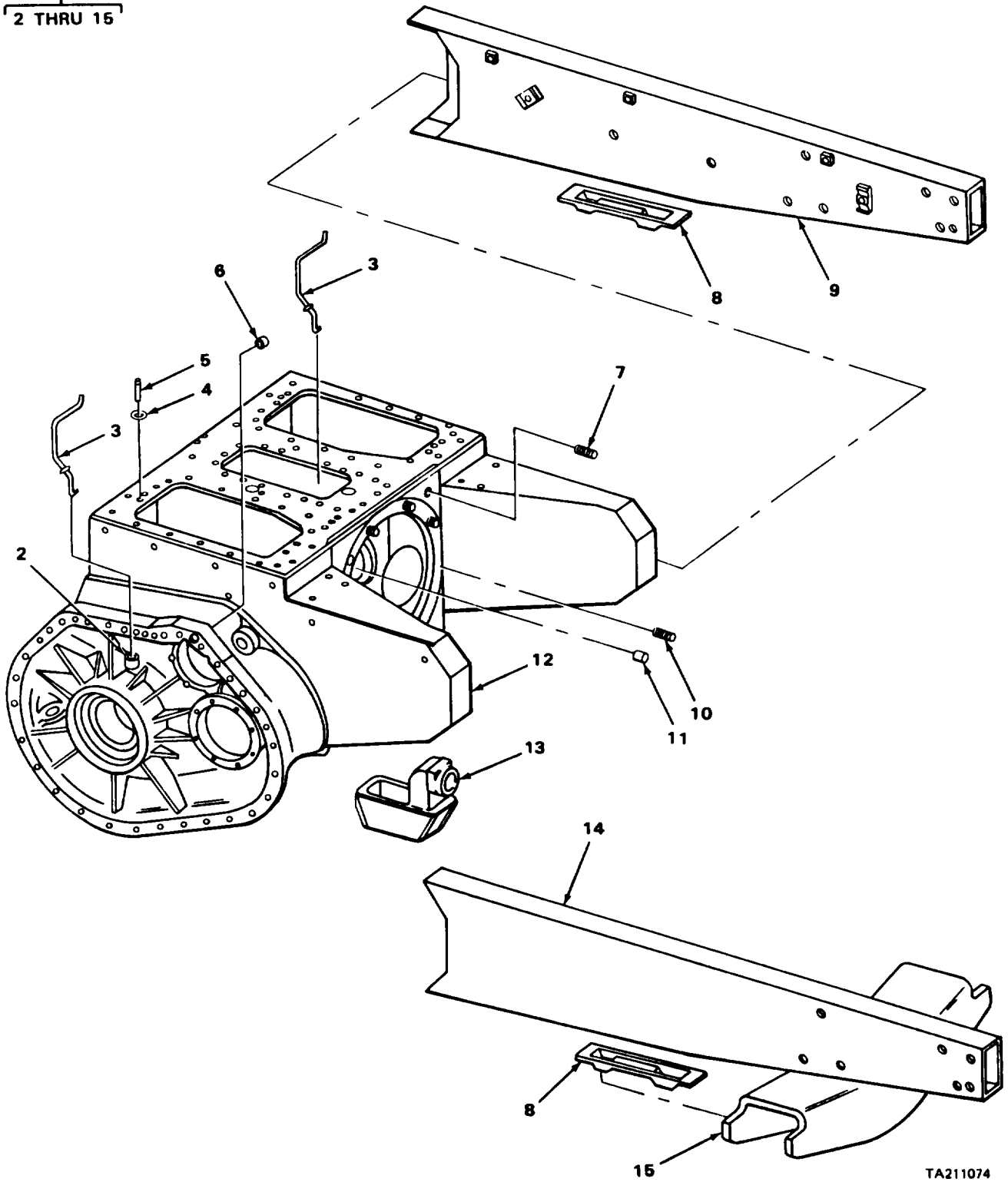

TA211074

FIGURE 125. FINAL DRIVE CASE.

SECTION II			TM5-2410-233-24P			
(1)	(2)	(3)	(4)	(5)	(6)	(7)
ITEM NO	SMR CODE	NSN	CAGEC	PART NUMBER	DESCRIPTION AND USABLE ON CODES(UOC)	QTY
GROUP 0801 FINAL DRIVE ASSEMBLY						
FIG. 125 FINAL DRIVE CASE						
1	XBDDD		11083	5R877	CASE AND FRAME.....	1
					UOC:BSU,BSV,BSW,BSX	
2	PADZZ	5315002468066	11083	2L3650	.PIN,STRAIGHT,HEADLE.....	1
					UOC:BSU,BSV,BSW,BSX	
3	PFDZZ	4710002515000	11083	5M0585	.TUBE,BENT,METALLIC.....	2
					UOC:BSU,BSV,BSW,BSX	
4	PFDZZ	5325005593901	20859	XSC138	.RING,RETAINING.....	4
					UOC:BSU,BSV,BSW,BSX	
5	XDDZZ		11083	8M2615	.PIN,GROOVED,HEADLES.....	4
					UOC:BSU,BSV,BSW,BSX	
6	PADZZ	5340002765828	11083	T200	.PLUG,EXPANSION.....	14
					UOC:BSU,BSV,BSW,BSX	
7	PADZZ	5307002726353	11083	L659	.STUD,PLAIN.....	2
					UOC:BSU,BSV,BSW,BSX	
8	PFDZZ	2590009505421	11083	4M8882	.PAD,EQUALIZER BAR.....	2
					UOC:BSU,BSV,BSW,BSX	
9	XAHHH		11083	5R0833	.FRAME ASSEMBLY,MAIN LH.....	1
					UOC:BSU,BSV,BSW,BSX	
10	PFDZZ	5307004097212	11083	9H5999	.STUD,PLAIN.....	10
					UOC:BSU,BSV,BSW,BSX	
11	PADZZ	5315008468429	11083	3B2225	.PIN,STRAIGHT,HEADLE.....	1
					UOC:BSU,BSV,BSW,BSX	
12	XBDZZ		11083	5R878	.CASE ASSEMBLY,BEVEL.....	1
					UOC:BSU,BSV,BSW,BSX	
13	PFDZZ	1615013215489	11083	4M7081	.OIL PAN.....	1
					UOC:BSU,BSV,BSW,BSX	
14	XAHHH		11083	5R894	.FRAME ASSEMBLY,MAIN RH.....	1
					UOC:BSU,BSV,BSW,BSX	
15	XBDZZ		11083	9M3738	.SUPPORT ASSEMBLY.....	1
					UOC:BSU,BSV,BSW,BSX	

END OF FIGURE

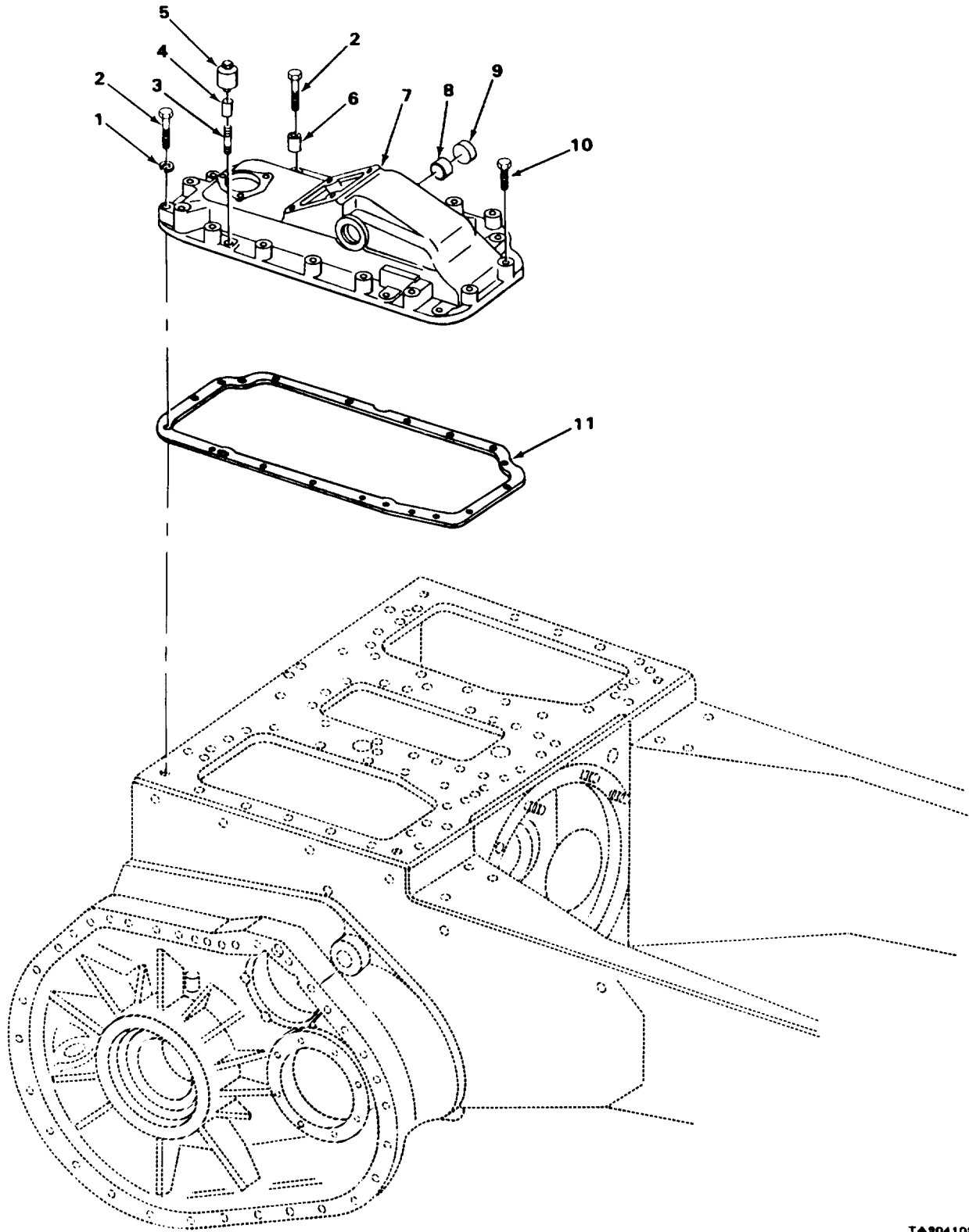
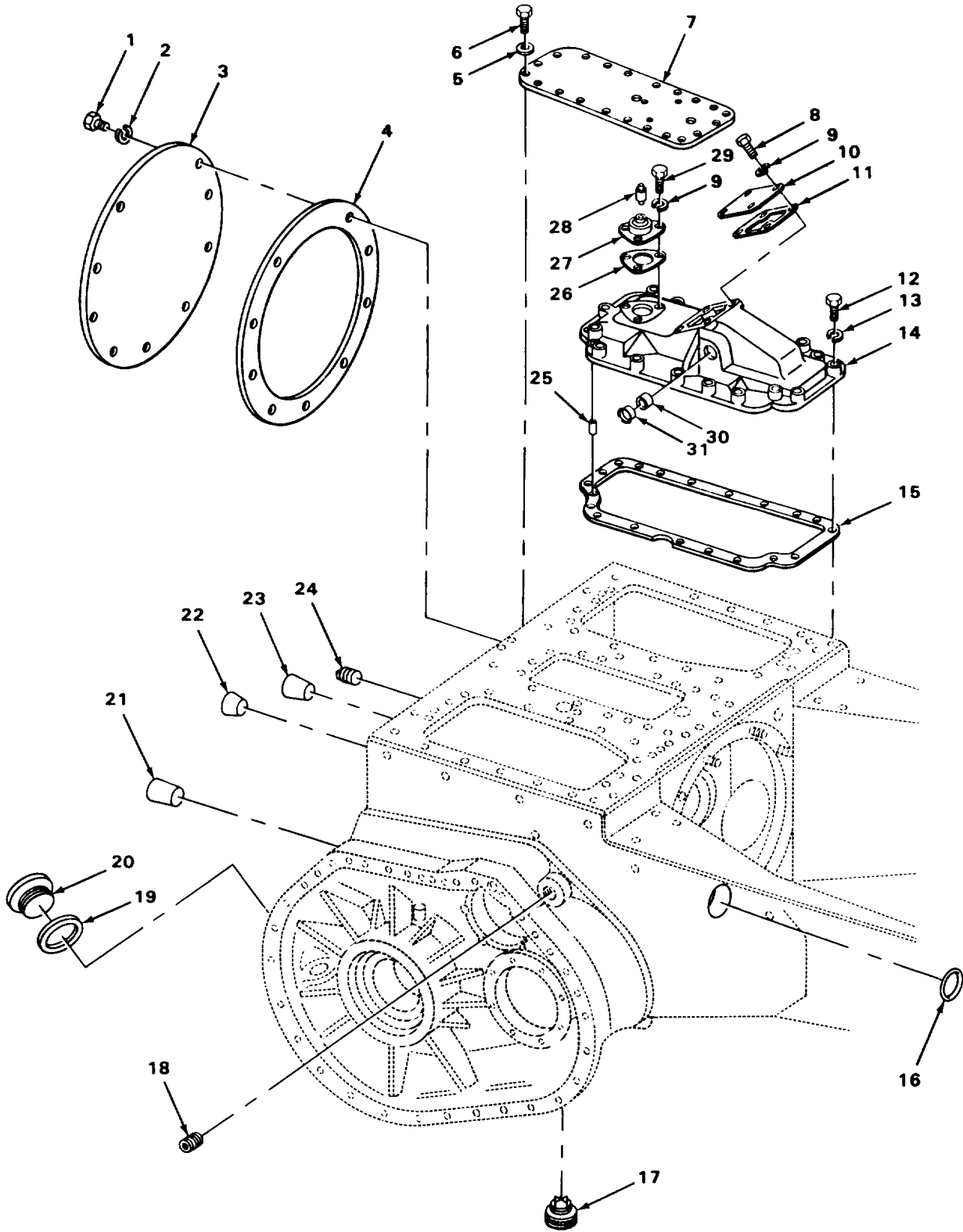

FIGURE 126. FINAL DRIVE TOP RIGHT COVER.

SECTION II			TM5-2410-233-24P			
(1)	(2)	(3)	(4)	(5)	(6)	(7)
ITEM NO	SMR CODE	NSN	CAGEC	PART NUMBER	DESCRIPTION AND USABLE ON CODES(UOC)	QTY
GROUP 0801 FINAL DRIVE ASSEMBLY						
FIG. 126 FINAL DRIVE TOP RIGHT COVER						
1	PFFZZ	5310005845272	96906	MS35338-48	WASHER, LOCK.....	13
					UOC:BSU,BSV,BSW,BSX	
2	PAFZZ	5306004550459	11083	9S1366	BOLT, MACHINE.....	15
					UOC:BSU,BSV,BSW,BSX	
3	PAFZZ	4730004063249	11083	3B7739	NIPPLE, PIPE.....	2
					UOC:BSU,BSV,BSW,BSX	
4	PAFZZ	4730006399167	29510	105409	COUPLING, PIPE BREATHER.....	2
					UOC:BSU,BSV,BSW,BSX	
5	PAFZZ	2520001135509	55355	1577AL	BREATHER.....	2
					UOC:BSU,BSV,BSW,BSX	
6	PFFZZ	5365012702770	11083	1F1609	SPACER, SLEEVE.....	2
					UOC:BSU,BSV,BSW,BSX	
7	XBFZZ		11083	9M7485	COVER RH.....	1
					UOC:BSU,BSV,BSW,BSX	
8	PAFZZ	3110001836723	96906	MS17131-35	BEARING, ROLLER, NEED.....	2
					UOC:BSU,BSV,BSW,BSX	
9	PAFZZ	5340004262852	11083	L1021	PLUG, EXPANSION.....	2
					UOC:BSU,BSV,BSW,BSX	
10	PAFZZ	5306002736357	11083	1A1460	BOLT, MACHINE.....	1
					UOC:BSU,BSV,BSW,BSX	
11	MFFZZ		19207	4792847-2	GASKET MAKE FROM GASKET P/N 7M7260.	1
					UOC:BSU,BSV,BSW,BSX	

END OF FIGURE



TAPP4188

FIGURE 127. FINAL DRIVE TOP LEFT COVER.

SECTION II		TM5-2410-233-24P					
(1)	(2)	(3)	(4)	(5)	(6)	(7)	
ITEM NO	SMR CODE	NSN	CAGEC	PART NUMBER	DESCRIPTION AND USABLE ON CODES(UOC)	QTY	
GROUP 0801 FINAL DRIVE ASSEMBLY							
FIG. 127 FINAL DRIVE TOP LEFT COVER							
1	PAFZZ	5305007247218	80204	B1821BH063C100N	SCREW,CAP,HEXAGON H.....	9	
					UOC:BSU,BSV,BSW,BSX		
2	PFFZZ	5310000455001	96906	MS35340-50	WASHER,LOCK.....	9	
					UOC:BSU,BSV,BSW,BSX		
3	PFFZZ	2520005693839	11083	2A1465	COVER,TRANSMISSION.....	1	
					UOC:BSU,BSV,BSW,BSX		
4	MFFZZ		19207	4792847-1	GASKET MAKE FROM GASKET P/N 7M7260.	1	
					UOC:BSU,BSV,BSW,BSX		
5	PAFZZ	5310001174788	11083	5M2894	WASHER,FLAT.....	21	
					UOC:BSU,BSV,BSW,BSX		
6	PAFZZ	5306004238393	11083	1C2251	BOLT,MACHINE.....	21	
					UOC:BSU,BSV,BSW,BSX		
7	XBFZZ		11083	3S3926	PLATE,COVER.....	1	
					UOC:BSU,BSV,BSW,BSX		
8	PFFZZ	5306002604508	11083	S1594	BOLT,MACHINE.....	8	
					UOC:BSU,BSV,BSW,BSX		
9	PAFZZ	5310006379541	96906	MS35338-46	WASHER,LOCK.....	14	
					UOC:BSU,BSV,BSW,BSX		
10	XBFZZ		11083	2M7200	COVER.....	2	
					UOC:BSU,BSV,BSW,BSX		
11	PAFZZ	5330009416395	11083	2M7201	GASKET.....	2	
					UOC:BSU,BSV,BSW,BSX		
12	PAFZZ	5306004550459	11083	9S1366	BOLT,MACHINE COVER MTG.....	13	
					UOC:BSU,BSV,BSW,BSX		
13	PFFZZ	5310005845272	96906	MS35338-48	WASHER,LOCK COVER MTG.....	13	
					UOC:BSU,BSV,BSW,BSX		
14	XBFZZ		11083	3S7020	COVER LH.....	1	
					UOC:BSU,BSV,BSW,BSX		
15	MFFZZ		19207	4792847-2	GASKET MAKE FROM GASKET P/N 7M7260.	1	
					UOC:BSU,BSV,BSW,BSX		
16	PAFZZ	5331009486040	11083	1M6036	O-RING.....	1	
					UOC:BSU,BSV,BSW,BSX		
17	PAFZZ	4730000459835	96906	MS49006-14	PLUG,PIPE,MAGNETIC.....	3	
					UOC:BSU,BSV,BSW,BSX		
18	PAFZZ	4730002030549	15434	S-966-E	PLUG,PIPE.....	2	
					UOC:BSU,BSV,BSW,BSX		
19	PAFZZ	5330001904255	11083	L1124	GASKET.....	2	
					UOC:BSU,BSV,BSW,BSX		
20	PAFZZ	5365004238098	11083	L827	PLUG,MACHINE THREAD.....	2	
					UOC:BSU,BSV,BSW,BSX		
21	XDFZZ		22527	7-791C	STOPPER,BOTTLE.....	12	
					UOC:BSU,BSV,BSW,BSX		
22	XBFZZ		81348	LLS731TYPE1GRADE 2	STOPPER,BOTTLE.....	2	
					UOC:BSU,BSV,BSW,BSX		
23	PFFZZ	5340014436468	11083	5F676	PLUG,PROTECTIVE,DUS.....	4	
					UOC:BSU,BSV,BSW,BSX		
24	PAFZZ	4730004066754	15434	S901	PLUG,PIPE.....	2	
					UOC:BSU,BSV,BSW,BSX		

SECTION II			TM5-2410-233-24P			
(1)	(2)	(3)	(4)	(5)	(6)	(7)
ITEM NO	SMR CODE	NSN	CAGEC	PART NUMBER	DESCRIPTION AND USABLE ON CODES(UOC)	QTY
25	PAFZZ	5315008468429	11083	3B2225	PIN, STRAIGHT, HEADLE..... UOC:BSU,BSV,BSW,BSX	4
26	PAFZZ	5330009138117	11083	9H8890	GASKET..... UOC:BSU,BSV,BSW,BSX	2
27	XBFZZ		11083	5M5014	COVER ASSEMBLY..... UOC:BSU,BSV,BSW,BSX	2
28	PAFZZ	2520001135509	55355	1577AL	BREATHER STEERING BRAKE COVER..... UOC:BSU,BSV,BSW,BSX	4
29	PAFZZ	5306002637301	11083	L1351	BOLT, MACHINE..... UOC:BSU,BSV,BSW,BSX	6
30	XBFZZ		80648	B20160H	BEARING, SLEEVE..... UOC:BSU,BSV,BSW,BSX	2
31	PAFZZ	5340004262852	11083	L1021	PLUG, EXPANSION..... UOC:BSU,BSV,BSW,BSX	2

END OF FIGURE

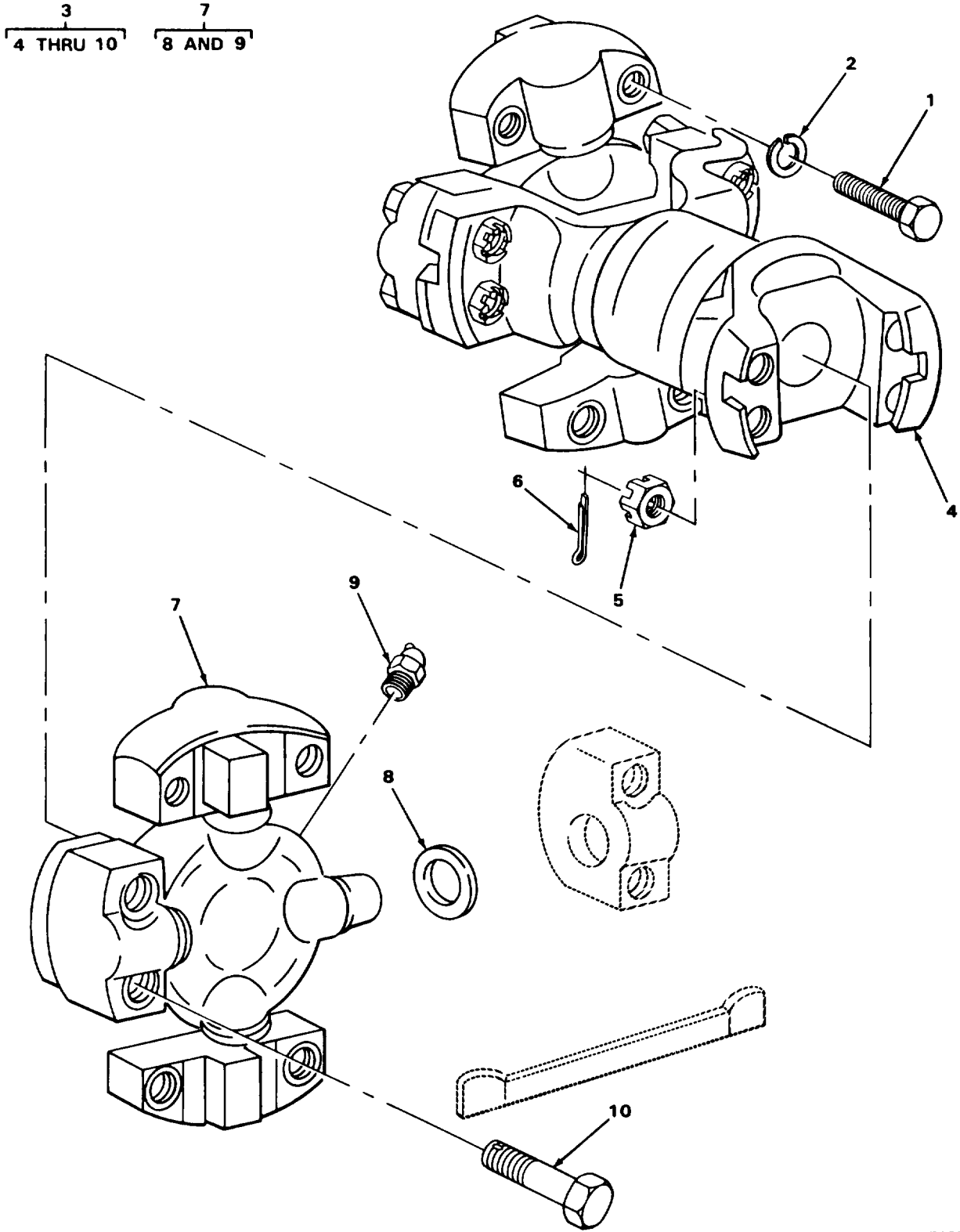

TA204076

FIGURE 128. PROPELLER SHAFT AND UNIVERSAL JOINTS.

SECTION II			TM5-2410-233-24P			
(1)	(2)	(3)	(4)	(5)	(6)	(7)
ITEM	SMR		PART			
NO	CODE	NSN	CAGEC	NUMBER	DESCRIPTION AND USABLE ON CODES(UOC)	QTY
GROUP 09 PROPELLER AND PROPELLER SHAFTS						
GROUP 0900 PROPELLER SHAFTS						
FIG. 128 PROPELLER SHAFT AND UNIVERSAL JOINTS						
1	PAFZZ	5306012252085	11083	6H7868	BOLT,MACHINE.....	8
					UOC:BSU,BSV,BSW,BSX	
2	PAFZZ	5310005845272	96906	MS35338-48	WASHER,LOCK.....	8
					UOC:BSU,BSV,BSW,BSX	
3	PAFZZ	2520002511822	11083	5R0859	PROPELLER SHAFT.....	1
					UOC:BSU,BSV,BSW,BSX	
4	PAFZZ	2520004105541	78500	954-60-20755	.PROPELLER SHAFT.....	1
					UOC:BSU,BSV,BSW,BSX	
5	PAFZZ	5310008421485	96906	MS35692-38	.NUT,PLAIN,SLOTTED,H CASTELLATED, HEXAGON.....	8
					UOC:BSU,BSV,BSW,BSX	
6	PAFZZ	5315008161794	00198	PK379	.PIN,COTTER.....	8
					UOC:BSU,BSV,BSW,BSX	
7	PAFZZ	2520008472970	75535	CP72N19	.SPIDER,UNIVERSAL JO.....	2
					UOC:BSU,BSV,BSW,BSX	
8	PAFZZ	5330009152241	78500	82N63	..SEAL.....	4
					UOC:BSU,BSV,BSW,BSX	
9	PAOZZ	4730001720052	96906	MS15006-2	..FITTING,LUBRICATION.....	1
					UOC:BSU,BSV,BSW,BSX	
10	PAFZZ	5305004029301	11083	2H886	.SCREW,CAP,HEXAGON H.....	8
					UOC:BSU,BSV,BSW,BSX	

END OF FIGURE

11
12 THRU 15

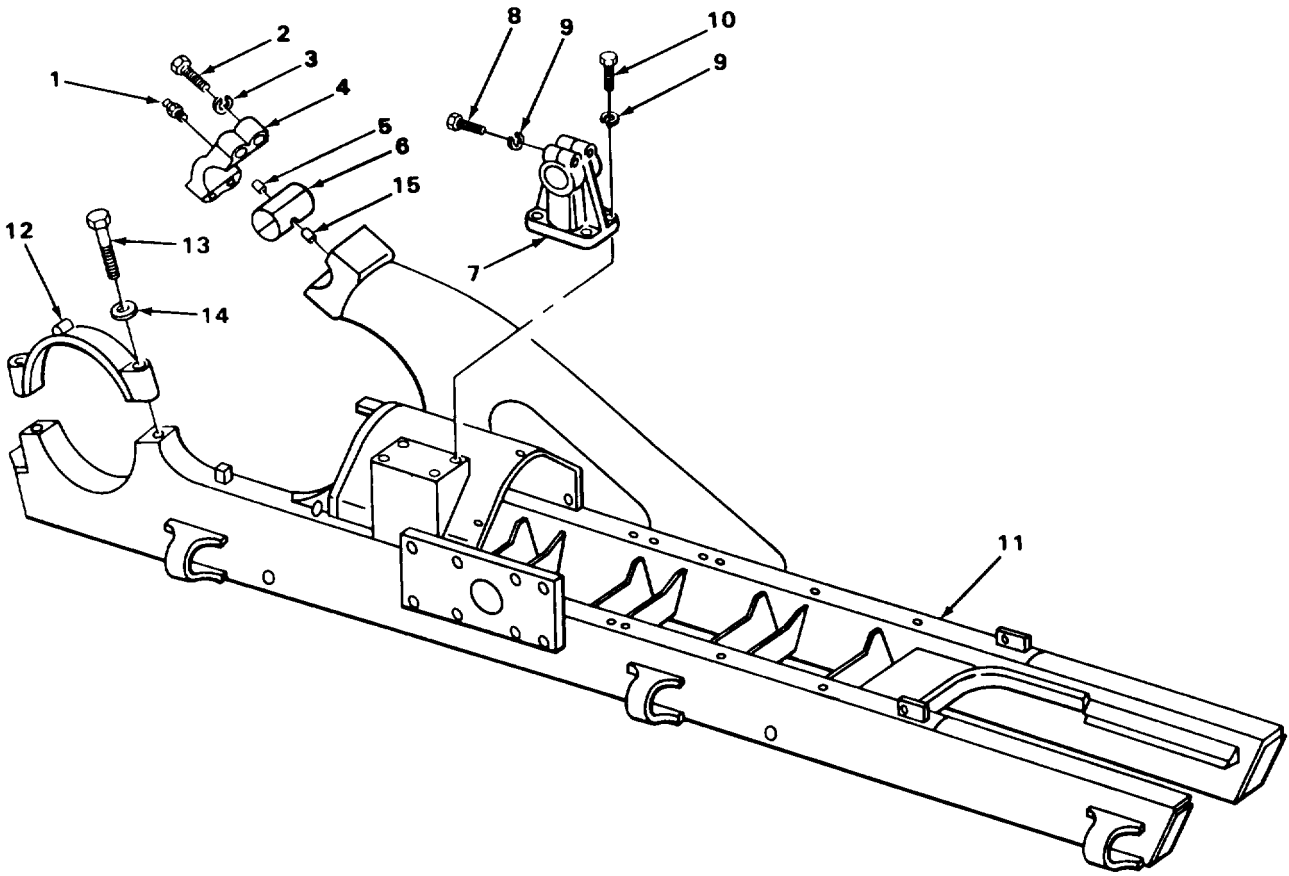

TAPM119

FIGURE 129. TRACK FRAME.

SECTION II			TM5-2410-233-24P			
(1)	(2)	(3)	(4)	(5)	(6)	(7)
ITEM NO	SMR CODE	NSN	CAGEC	PART NUMBER	DESCRIPTION AND USABLE ON CODES(UOC)	QTY
GROUP 13 WHEELS AND TRACKS						
GROUP 1301 SUSPENSION ASSEMBLY						
FIG. 129 TRACK FRAME						
1	PFOZZ	4730000481788	11083	3B8490	FITTING,LUBRICATION.....	2
					UOC:BSU,BSV,BSW,BSX	
2	PAFZZ	5306005309235	11083	2A1420	BOLT,MACHINE.....	8
					UOC:BSU,BSV,BSW,BSX	
3	PAFZZ	5310005847889	96906	MS35338-53	WASHER,LOCK.....	8
					UOC:BSU,BSV,BSW,BSX	
4	PAFZZ	2530001497388	11083	3B1464AND9P7751	CAP ASSEMBLY,DIAGON.....	2
					UOC:BSU,BSV,BSW,BSX	
5	PAFZZ	5315001497324	11083	3B2483	PIN,STRAIGHT,HEADLE.....	2
					UOC:BSU,BSV,BSW,BSX	
6	PAFZZ	3120012576127	11083	7T0204	BEARING HALF,SLEEVE.....	4
					UOC:BSU,BSV,BSW,BSX	
7	PFFZZ	5342009363816	11083	8S7818	BRACKET,ROLLER,TRAC.....	4
					UOC:BSU,BSV,BSW,BSX	
8	PAFZZ	5306004263404	11083	1D4610	BOLT,MACHINE.....	8
					UOC:BSU,BSV,BSW,BSX	
9	PAFZZ	5310005847888	96906	MS35338-51	WASHER,LOCK.....	16
					UOC:BSU,BSV,BSW,BSX	
10	PAFZZ	5306004263605	11083	2A1538	BOLT,MACHINE.....	16
					UOC:BSU,BSV,BSW,BSX	
11	PFFHH	2530004057416	11083	5R1127	FRAME ASSY,TRACK RH.....	1
					UOC:BSU,BSV,BSW,BSX	
11	PFFHH	2510004057414	11083	5R1126	FRAME ASSEMBLY,TRAC LH.....	1
					UOC:BSU,BSV,BSW,BSX	
12	PFFZZ	2520001961451	11083	4S9063	.CAP,PILLOW BLOCK.....	1
					UOC:BSU,BSV,BSW,BSX	
13	PAFZZ	5305004941906	11083	1D4642	.SCREW,CAP,HEXAGON H.....	2
					UOC:BSU,BSV,BSW,BSX	
14	PAFZZ	5310004709833	11083	3K5234	.WASHER,FLAT.....	2
					UOC:BSU,BSV,BSW,BSX	
15	PAFZZ	5315001497368	11083	3B2484	.DOWEL.....	1
					UOC:BSU,BSV,BSW,BSX	

END OF FIGURE

8
9

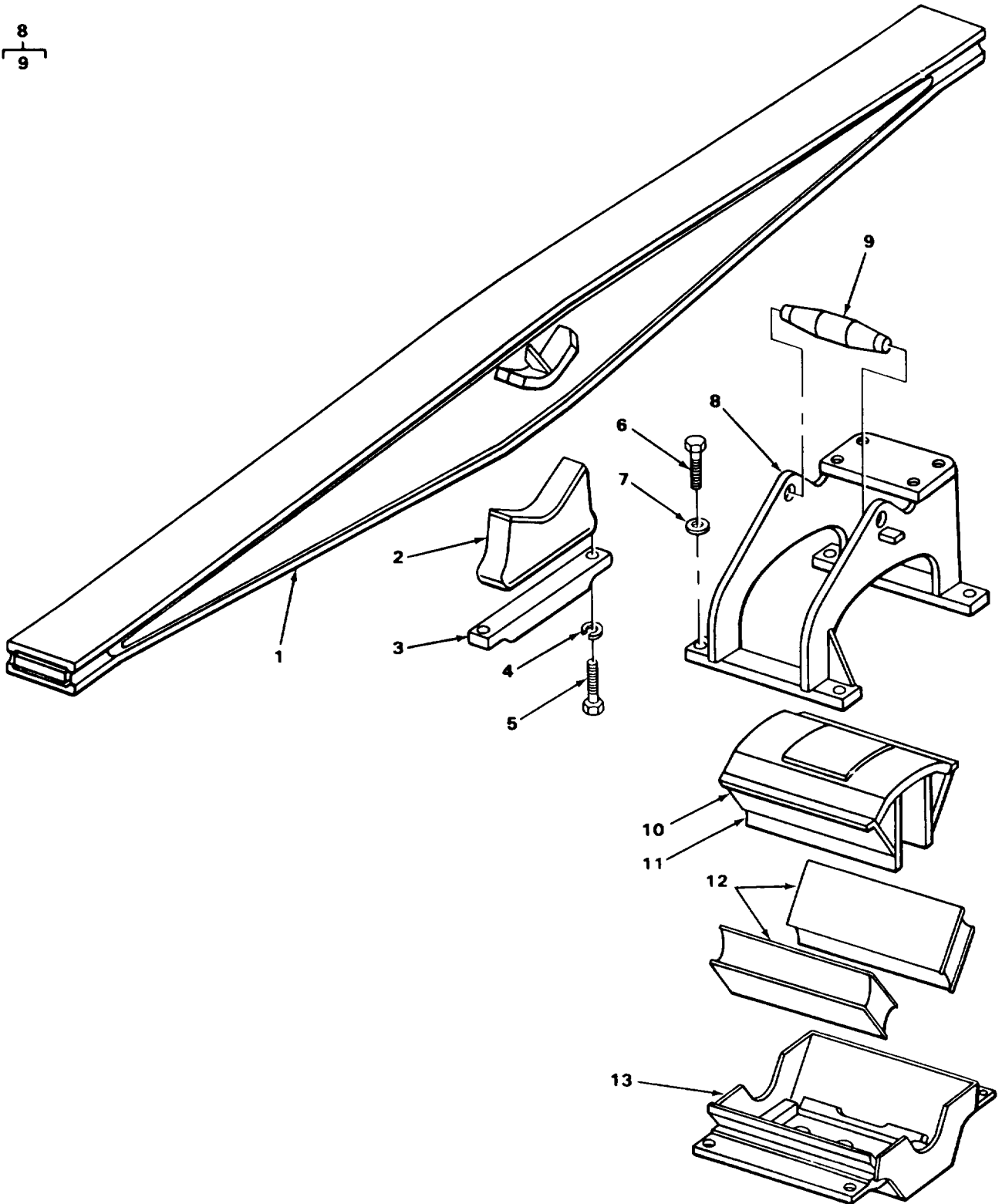

TA204121

FIGURE 130. SUSPENSION EQUALIZER AND RELATED PARTS.

SECTION II			TM5-2410-233-24P			
(1)	(2)	(3)	(4)	(5)	(6)	(7)
ITEM NO	SMR CODE	NSN	CAGEC	PART NUMBER	DESCRIPTION AND USABLE ON CODES(UOC)	QTY
GROUP 1301 SUSPENSION ASSEMBLY						
FIG. 130 SUSPENSION EQUALIZER AND RELATED PARTS						
1	XDHZA	2510004773250	11083	8P1865	BAR,STABILIZER.....	1
					UOC:BSU,BSV,BSW,BSX	
2	PFHZZ	5340012248100	11083	2P0266	PAD,SHOCK MOUNT.....	2
					UOC:BSU,BSV,BSW,BSX	
3	PFHZZ	2510011784867	11083	7S792	PLATE,EQUALIZER BAR.....	2
					UOC:BSU,BSV,BSW,BSX	
4	PAHZZ	5310005847888	96906	MS35338-51	WASHER,LOCK.....	4
					UOC:BSU,BSV,BSW,BSX	
5	PAHZZ	5306004263403	11083	1D4609	BOLT,MACHINE.....	4
					UOC:BSU,BSV,BSW,BSX	
6	PAHZZ	5306004263404	11083	1D4610	BOLT,MACHINE.....	8
					UOC:BSU,BSV,BSW,BSX	
7	PFHZZ	5310002624789	29510	39422D	WASHER,FLAT.....	8
					UOC:BSU,BSV,BSW,BSX	
8	PFHZZ	5340012370840	11083	2P1514	BRACKET,ANGLE GU.....	2
					UOC:BSU,BSV,BSW,BSX	
9	PAHZZ	2510009483598	11083	8S7917	.BAR.....	1
					UOC:BSU,BSV,BSW,BSX	
10	XBHZZ		11083	8S4394	PLATE ASSEMBLY.....	2
					UOC:BSU,BSV,BSW,BSX	
11	PFHZZ	2510012539478	11083	8S4393	PLATE,EQUALIZER.....	2
					UOC:BSU,BSV,BSW,BSX	
12	PAHZZ	2590009507303	11083	2M2066	PAD,SUSPENSION.....	4
					UOC:BSU,BSV,BSW,BSX	
13	PAHZZ	2530002439426	11083	1P1628	SUSPENSION ASSEMBLY.....	2
					UOC:BSU,BSV,BSW,BSX	

END OF FIGURE

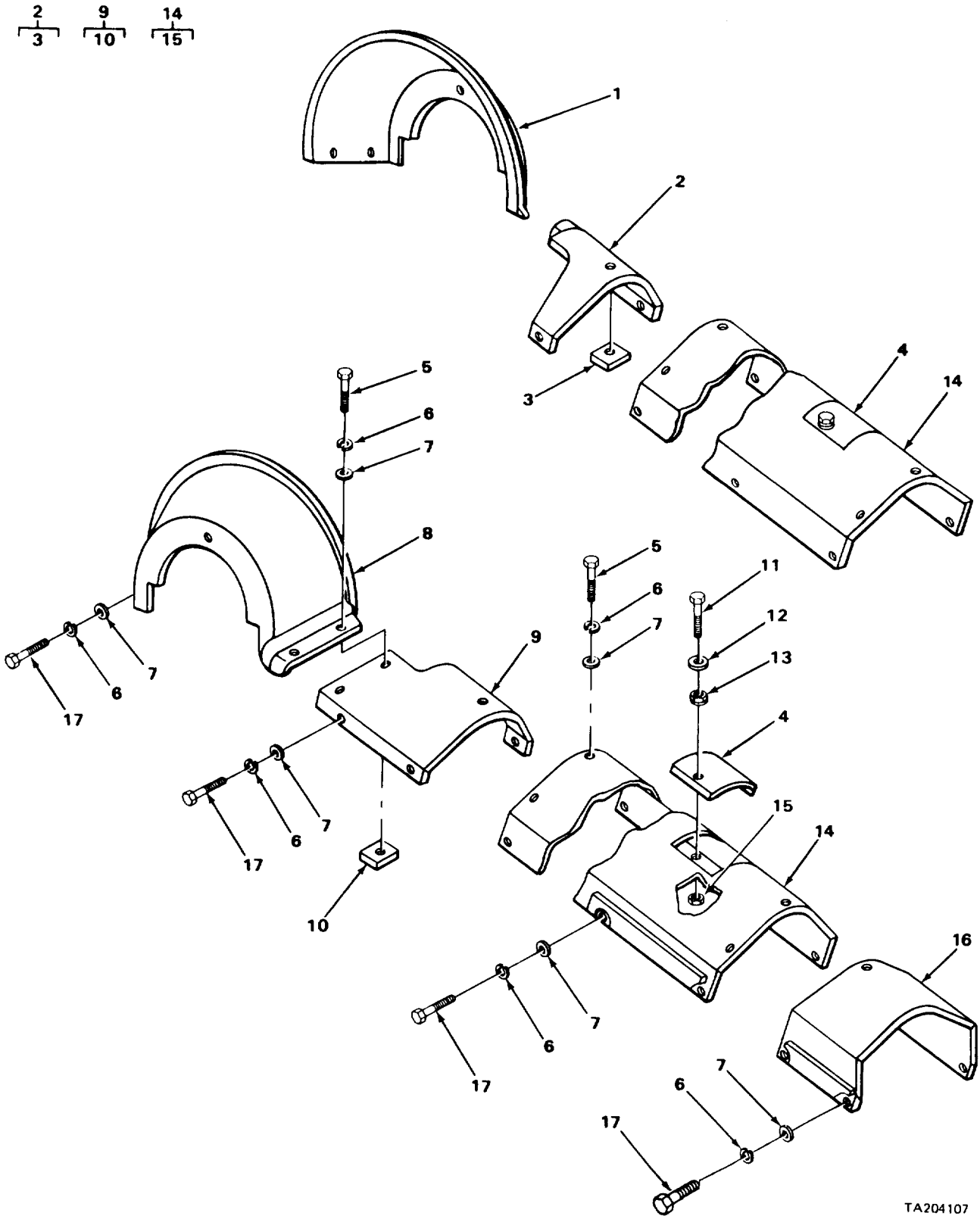

TA204107

FIGURE 131. TRACK FRAME GUARDS.

SECTION II			TM5-2410-233-24P			
(1)	(2)	(3)	(4)	(5)	(6)	(7)
ITEM NO	SMR CODE	NSN	CAGEC	PART NUMBER	DESCRIPTION AND USABLE ON CODES(UOC)	QTY
GROUP 1301 SUSPENSION ASSEMBLY						
FIG. 131 TRACK FRAME GUARDS						
1	PFOZZ	2530004211313	11083	3S3918	GUARD ASSEMBLY,TRAC LH.....	1
					UOC:BSU,BSV,BSW,BSX	
2	PFOZZ	2530002236534	11083	8P6274	GUARD,TRACK ROLLER LH.....	1
					UOC:BSU,BSV,BSW,BSX	
3	PAOZZ	5310004454632	11083	1F748	.NUT,PLAIN,WELDING.....	1
					UOC:BSU,BSV,BSW,BSX	
4	PFOZZ	5340002385556	11083	2S8611	COVER,ACCESS.....	2
					UOC:BSU,BSV,BSW,BSX	
5	PAOZZ	5306004240086	11083	7B3235	BOLT,MACHINE.....	10
					UOC:BSU,BSV,BSW,BSX	
6	PFOZZ	5310005845272	96906	MS35338-48	WASHER,LOCK.....	52
					UOC:BSU,BSV,BSW,BSX	
7	PAOZZ	5310009307013	11083	4B4280	WASHER,FLAT.....	52
					UOC:BSU,BSV,BSW,BSX	
8	PFOZZ	2510001044478	11083	3S3917	GUARD ASSEMBLY,SPRO RH.....	1
					UOC:BSU,BSV,BSW,BSX	
9	PFOZZ	3020006177820	11083	7M6681	GUARD ASSEMBLY,TRAC RH.....	1
					UOC:BSU,BSV,BSW,BSX	
10	PAOZZ	5310004454632	11083	1F748	.NUT,PLAIN,WELDING.....	2
					UOC:BSU,BSV,BSW,BSX	
11	PFOZZ	5306011954681	11083	3B1915	BOLT.....	2
					UOC:BSU,BSV,BSW,BSX	
12	PAOZZ	5310001174788	11083	5M2894	WASHER,FLAT.....	2
					UOC:BSU,BSV,BSW,BSX	
13	PAOZZ	5310000743610	11083	2D5322	NUT,SELF-LOCKING,HE.....	2
					UOC:BSU,BSV,BSW,BSX	
14	PFOZZ	3020004362839	11083	2S8357	GUARD,SPRING,TRACK RH.....	1
					UOC:BSU,BSV,BSW,BSX	
15	XBOZZ		11083	9F2878	.NUT,PLAIN,WELDING.....	1
					UOC:BSU,BSV,BSW,BSX	
16	PAOZZ	2530009491310	11083	5M2971	GUARD ASSEMBLY.....	2
					UOC:BSU,BSV,BSW,BSX	
17	PFOZZ	5306008744001	11083	6H1717	BOLT,MACHINE.....	42
					UOC:BSU,BSV,BSW,BSX	

END OF FIGURE

1
2 THRU 13

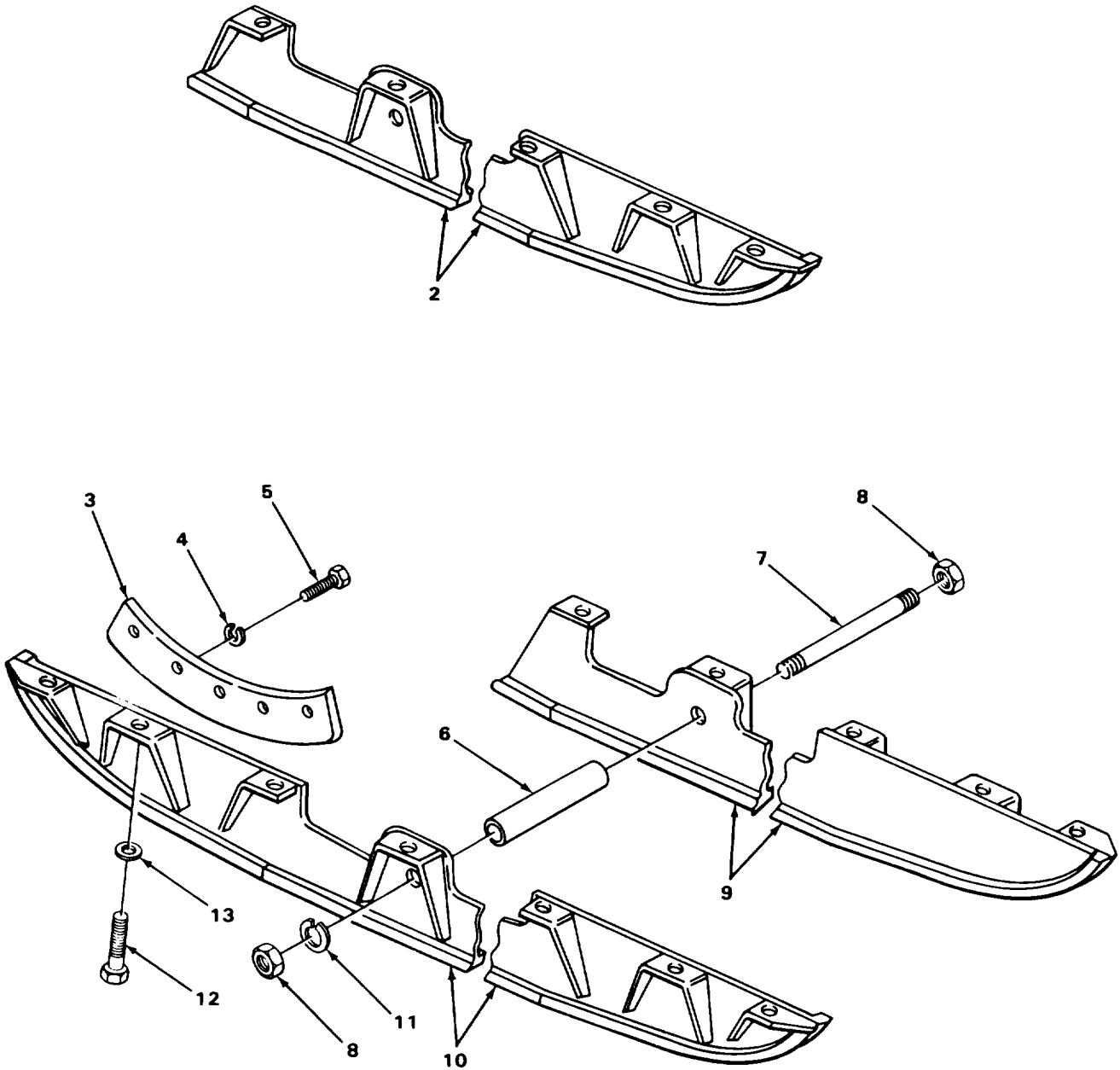

TA204108

FIGURE 132. TRACK ROLLER GUARDS.

SECTION II			TM5-2410-233-24P			
(1)	(2)	(3)	(4)	(5)	(6)	(7)
ITEM NO	SMR CODE	NSN	CAGEC	PART NUMBER	DESCRIPTION AND USABLE ON CODES(UOC)	QTY
GROUP 1301 SUSPENSION ASSEMBLY						
FIG. 132 TRACK ROLLER GUARDS						
1	XCOZZ		11083	3P8282	GUARD,MECHANICAL DR.....	1
					UOC:BSU,BSV,BSW,BSX	
2	PFOZZ	2530011715108	11083	9S1669	.GUARD,MECHANICAL DR.....	1
					UOC:BSU,BSV,BSW,BSX	
3	PFOZZ	2530004490452	11083	1M9029	.GUARD,FINAL DRIVE C.....	2
					UOC:BSU,BSV,BSW,BSX	
4	PFOZZ	5310000455001	96906	MS35340-50	.WASHER,LOCK.....	10
					UOC:BSU,BSV,BSW,BSX	
5	PAOZZ	5305007262550	96906	MS90727-163	.SCREW,CAP,HEXAGON H.....	10
					UOC:BSU,BSV,BSW,BSX	
6	PFOZZ	5365004263985	11083	2F25	.SPACER,SLEEVE.....	10
					UOC:BSU,BSV,BSW,BSX	
7	PAOZZ	5306000508432	11083	8H1383	.ROD,THREADED END.....	10
					UOC:BSU,BSV,BSW,BSX	
8	PAOZZ	5310000761505	11083	1B4208	.NUT,PLAIN,HEXAGON.....	20
					UOC:BSU,BSV,BSW,BSX	
9	PFOZZ	3020011691975	11083	9S1670	.GUARD ASSEMBLY.....	1
					UOC:BSU,BSV,BSW,BSX	
10	PFOZZ	2530011709254	11083	9S1671	.GUARD,MECHANICAL DR.....	2
					UOC:BSU,BSV,BSW,BSX	
11	PAOZZ	5310006557646	23382	4317	.WASHER,LOCK.....	10
					UOC:BSU,BSV,BSW,BSX	
12	PAOZZ	5306004238807	11083	2H3757	.BOLT,MACHINE.....	40
					UOC:BSU,BSV,BSW,BSX	
13	PFOZZ	5310009499296	78500	1229T1554	.WASHER,FLAT.....	40
					UOC:BSU,BSV,BSW,BSX	
14	PFOZZ	2530004354235	11083	2S8358	GUARD,SPRING,TRACK.....	1
					UOC:BSU,BSV,BSW,BSX	

END OF FIGURE

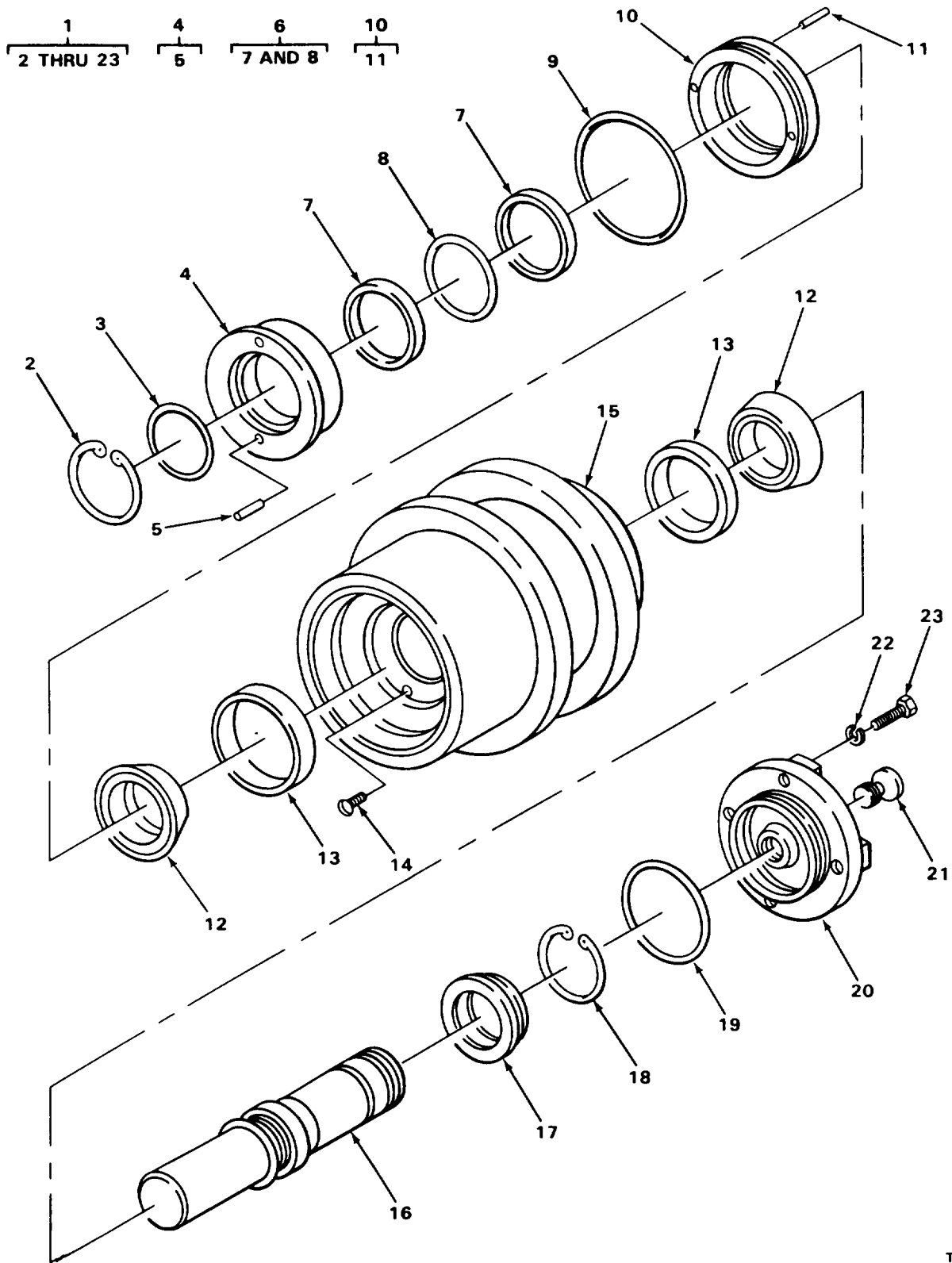

TA2M109

FIGURE 133. TRACK SUPPORT CARRIER ROLLERS.

SECTION II		TM5-2410-233-24P				
(1)	(2)	(3)	(4)	(5)	(6)	(7)
ITEM NO	SMR CODE	NSN	CAGEC	PART NUMBER	DESCRIPTION AND USABLE ON CODES(UOC)	QTY
GROUP 1302 TRACK SUPPORT ROLLERS AND BRACKETS						
FIG. 133 TRACK SUPPORT CARRIER ROLLERS						
1	PAFZZ	2530009185451	11083	1P8717	BOGIE WHEEL, TRACKED.....	4
					UOC:BSU,BSV,BSW,BSX	
2	PAFZZ	5325009490369	11083	7H4574	.RING,RETAINING.....	1
					UOC:BSU,BSV,BSW,BSX	
3	PAFZZ	5331005553807	11083	1H8720	.O-RING.....	1
					UOC:BSU,BSV,BSW,BSX	
4	PFFZZ	2530009490370	11083	7H4571	.COLLAR ASSEMBLY.....	1
					UOC:BSU,BSV,BSW,BSX	
5	PAFZZ	5315001930924	11083	1M4291	.PIN,STRAIGHT,HEADLE.....	2
					UOC:BSU,BSV,BSW,BSX	
6	PAFZZ	5330007388639	11083	9W6647	.PACKING WITH RETAIN.....	1
					UOC:BSU,BSV,BSW,BSX	
7	PAFZZ	5330007388639	11083	9W6647	.PACKING WITH RETAIN.....	2
					UOC:BSU,BSV,BSW,BSX	
8	PAFZZ	5331008486108	11083	8H2262	.O-RING.....	1
					UOC:BSU,BSV,BSW,BSX	
9	PAFZZ	5331002985837	11083	5F3144	.O-RING.....	1
					UOC:BSU,BSV,BSW,BSX	
10	PAFZZ	2530009505758	11083	9H7687	.SUPPORT,ROLLER,TRAC.....	1
					UOC:BSU,BSV,BSW,BSX	
11	PAFZZ	5315005141616	11083	2H1190	.PIN,STRAIGHT,HEADLE.....	2
					UOC:BSU,BSV,BSW,BSX	
12	PAFZZ	3110001518610	11083	7H4573	.CONE AND ROLLERS,TA.....	2
					UOC:BSU,BSV,BSW,BSX	
13	PAFZZ	3110001000302	60038	382A	.CUP,TAPERED ROLLER.....	2
					UOC:BSU,BSV,BSW,BSX	
14	PFFZZ	2520010668434	11083	1J0245	.PLUG.....	2
					UOC:BSU,BSV,BSW,BSX	
15	PAFZZ	2530004056630	11083	9S8321	.ROLLER ASSEMBLY,TRA.....	1
					UOC:BSU,BSV,BSW,BSX	
16	PAFZZ	3040004123464	11083	4S9692	.SHAFT, SHOULDERED.....	1
					UOC:BSU,BSV,BSW,BSX	
17	PAFZA	5310008907560	11083	8H5411	.NUT,PLAIN,ROUND.....	1
					UOC:BSU,BSV,BSW,BSX	
18	PAFZA	5325009490367	11083	8H5412	.RING,RETAINING.....	1
					UOC:BSU,BSV,BSW,BSX	
19	PAFZZ	5331002917192	09990	2-241N951-75	.O-RING.....	1
					UOC:BSU,BSV,BSW,BSX	
20	PAFZZ	2530009490371	11083	9M0632	.COVER,TRACK.....	1
					UOC:BSU,BSV,BSW,BSX	
21	PAFZZ	2520010669178	11083	2P0347	.PLUG.....	1
					UOC:BSU,BSV,BSW,BSX	
22	PAFZZ	5310006379541	96906	MS35338-46	.WASHER,LOCK.....	4
					UOC:BSU,BSV,BSW,BSX	
23	PFFZZ	5306002604508	11083	S1594	.BOLT,MACHINE.....	4
					UOC:BSU,BSV,BSW,BSX	

END OF FIGURE

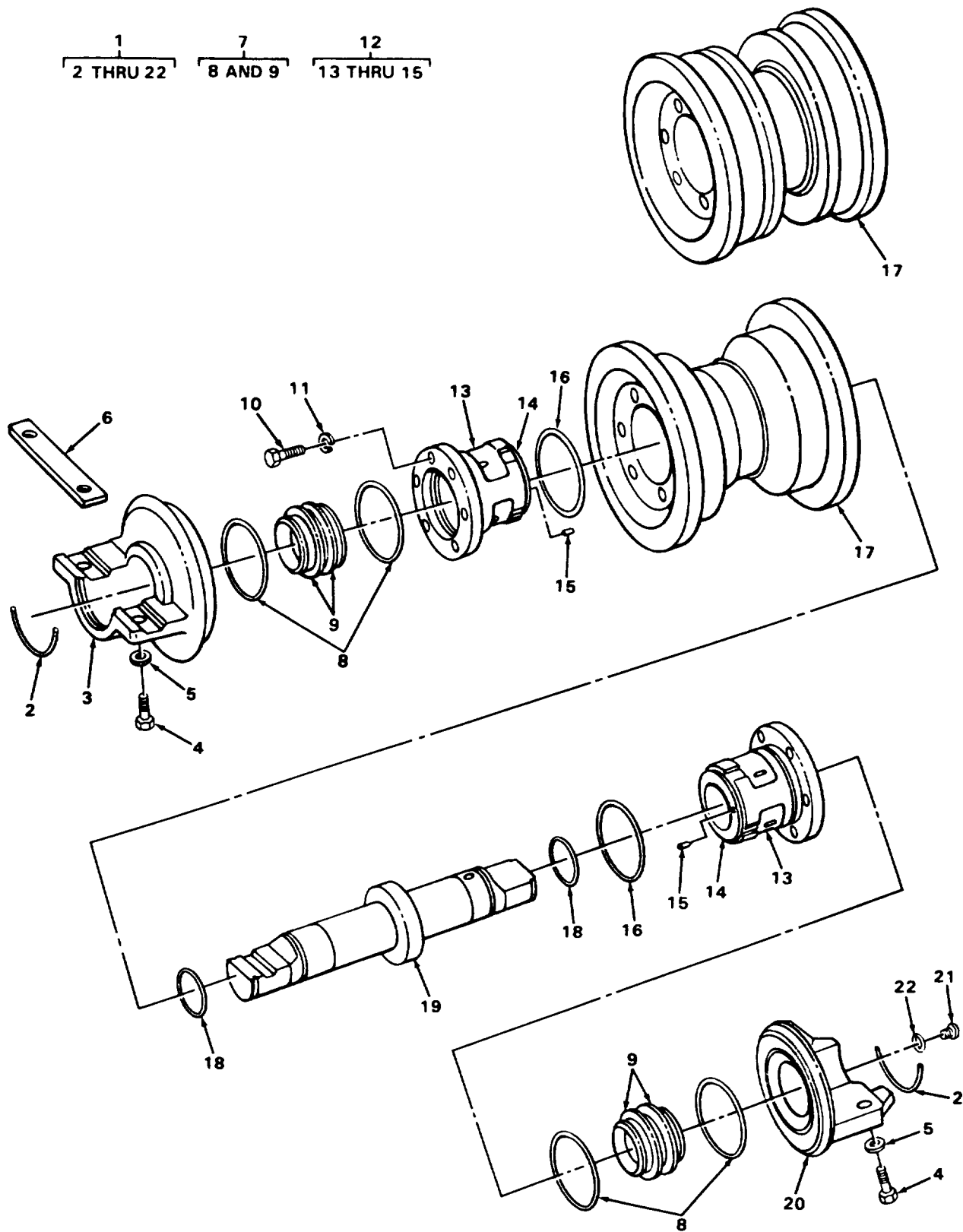

FIGURE 134. TRACK SUPPORT LOWER ROLLERS.

SECTION II		TM5-2410-233-24P					
(1)	(2)	(3)	(4)	(5)	(6)	(7)	
ITEM NO	SMR CODE	NSN	CAGEC	PART NUMBER	DESCRIPTION AND USABLE ON CODES(UOC)	QTY	
GROUP 1302 TRACK SUPPORT ROLLERS AND BRACKETS							
FIG. 134 TRACK SUPPORT LOWER ROLLERS							
1	PAFFZZ	2530010794110	11083	8S2933	ROLLER ASSEMBLY, TRA.....	6	
					UOC:BSU,BSV,BSW,BSX		
1	PAFFF	2530004010301	11083	1181623	ROLLER ASSEMBLY, TRA.....	1	
					UOC:BSU,BSV,BSW,BSX		
2	PAFZZ	5325009199402	11083	6H2953	.RING,RETAINING.....	1	
					UOC:BSU,BSV,BSW,BSX		
3	PAFZZ	3830011928281	11083	9S311	.TRACK,ROLLER,CRAWLE.....	1	
					UOC:BSU,BSV,BSW,BSX		
4	PAFZZ	5306004263408	11083	1D4628	.BOLT,MACHINE.....	2	
					UOC:BSU,BSV,BSW,BSX		
5	PAFFZZ	5310009499296	78500	1229T1554	.WASHER,FLAT.....	2	
					UOC:BSU,BSV,BSW,BSX		
6	PAFFZZ	2510011806144	11083	9S0310	.LOCK,COLLAR.....	1	
					UOC:BSU,BSV,BSW,BSX		
7	PAFZZ	5330007388639	11083	9W6647	.PACKING WITH RETAIN.....	2	
					UOC:BSU,BSV,BSW,BSX		
8	PAFFZZ	5330007388639	11083	9W6647	..PACKING WITH RETAIN.....	2	
					UOC:BSU,BSV,BSW,BSX		
9	PAFZZ	5331008486108	11083	8H2262	..O-RING.....	1	
					UOC:BSU,BSV,BSW,BSX		
10	PAFFZZ	5305000680511	80204	B1821BH038C125N	.SCREW,CAP,HEXAGON H.....	12	
					UOC:BSU,BSV,BSW,BSX		
11	PAFZZ	5310006379541	96906	MS35338-46	.WASHER,LOCK.....	12	
					UOC:BSU,BSV,BSW,BSX		
12	PAFZZ	3130012164088	11083	1P8787	.BEARING UNIT,PLAIN.....	2	
					UOC:BSU,BSV,BSW,BSX		
13	XAFZZ		11083	1P9442	..SLEEVE,BUSHING.....	1	
					UOC:BSU,BSV,BSW,BSX		
14	PAFZZ	3120004453375	11083	8P6651	..BEARING,SLEEVE.....	1	
					UOC:BSU,BSV,BSW,BSX		
15	PAFZZ	5315002672268	11083	9B2289	..PIN,STRAIGHT,HEADLE.....	2	
					UOC:BSU,BSV,BSW,BSX		
16	PAFZZ	5331007819134	11083	4H9105	.O-RING.....	1	
					UOC:BSU,BSV,BSW,BSX		
17	PAFHH	2530003498972	11083	9S315	.ROLLER ASSEMBLY,TRA.....	1	
					UOC:BSU,BSV,BSW,BSX		
17	PAFZZ	2530009491192	11083	8S2931	.ROLLER,RIM,DOUBLE.....	1	
					UOC:BSU,BSV,BSW,BSX		
18	PAFZZ	5331005064457	11083	8F6711	..O-RING.....	1	
					UOC:BSU,BSV,BSW,BSX		
19	PAFFZZ	3040011824395	11083	9S313	..SHAFT,SHOULDERED.....	1	
					UOC:BSU,BSV,BSW,BSX		
20	PAFFZZ	3810011741000	11083	9S0312	.COLLAR,ROLLER.....	1	
					UOC:BSU,BSV,BSW,BSX		
21	PAFZZ	2520010669178	11083	2P0347	..PLUG.....	1	
					UOC:BSU,BSV,BSW,BSX		
22	PAFZZ	5331000312558	11083	1S8947	O-RING.....	1	

SECTION II			TM5-2410-233-24P			
(1)	(2)	(3)	(4)	(5)	(6)	(7)
ITEM	SMR			PART		
NO	CODE	NSN	CAGEC	NUMBER	DESCRIPTION AND USABLE ON CODES(UOC) QTY	

UOC:BSU,BSV,BSW,BSX

END OF FIGURE

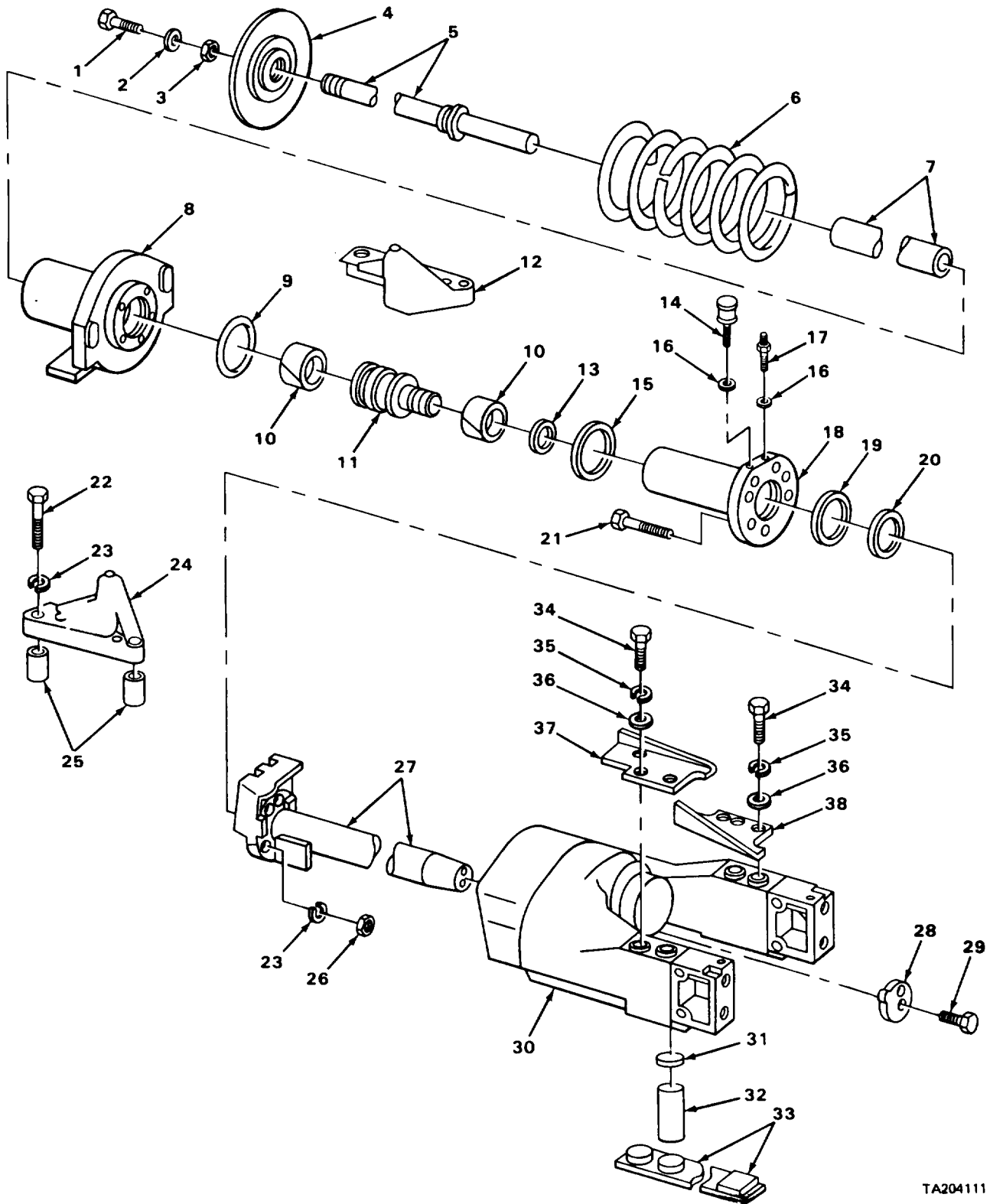

TA204111

FIGURE 135. TRACK TENSION AND IDLER PARTS.

SECTION II		TM5-2410-233-24P					
(1)	(2)	(3)	(4)	(5)	(6)	(7)	
ITEM NO	SMR CODE	NSN	CAGEC	PART NUMBER	DESCRIPTION AND USABLE ON CODES(UOC)	QTY	
GROUP 1303 TRACK IDLERS AND BRACKETS							
FIG. 135 TRACK TENSION AND IDLER PARTS							
1	PAFZZ	5306004262933	11083	S1620	BOLT, MACHINE.....	2	
					UOC:BSU,BSV,BSW,BSX		
2	PAFZZ	5310001931076	11083	2S1654	WASHER, FLAT.....	2	
					UOC:BSU,BSV,BSW,BSX		
3	PAFZZ	5310003503962	11083	9M3770	NUT, PLAIN, HEXAGON.....	2	
					UOC:BSU,BSV,BSW,BSX		
4	PAFZZ	5310009611624	11083	2M369	WASHER, SHOULDERED.....	2	
					UOC:BSU,BSV,BSW,BSX		
5	PAFZZ	5306009502427	11083	1S0876	BOLT, RECOIL SPRING.....	2	
					UOC:BSU,BSV,BSW,BSX		
6	PFFZZ	5360011852692	11083	3P1885	SPRING.....	2	
					UOC:BSU,BSV,BSW,BSX		
7	PAFZZ	4710002236883	11083	2M0398	TUBE, METALLIC.....	2	
					UOC:BSU,BSV,BSW,BSX		
8	PFFZZ	2510012539481	11083	8S1061	PILOT ASSEMBLY, IDLE.....	2	
					UOC:BSU,BSV,BSW,BSX		
9	PAFZZ	5331005808967	11083	5H8624	O-RING.....	2	
					UOC:BSU,BSV,BSW,BSX		
10	PAFZZ	4320009491450	11083	6H6269	RING, WEARING.....	4	
					UOC:BSU,BSV,BSW,BSX		
11	PAFZZ	3040009505623	11083	8H7980	PISTON, IDLER.....	2	
					UOC:BSU,BSV,BSW,BSX		
12	PFFZZ	4310009491146	11083	2M0366	PLATE, VALVE STOP LH, RECOIL SPRING..	2	
					UOC:BSU,BSV,BSW,BSX		
13	PAFZZ	5330000104891	11083	4S9006	PACKING, PREFORMED.....	2	
					UOC:BSU,BSV,BSW,BSX		
14	PAOZZ	4820009119224	57733	330671	STEM, FLUID VALVE.....	2	
					UOC:BSU,BSV,BSW,BSX		
15	PAFZZ	5325008286698	80756	RST187	RING, RETAINING.....	2	
					UOC:BSU,BSV,BSW,BSX		
16	PAOZZ	5310007399977	11083	5M6708	WASHER, SHOULDERED.....	4	
					UOC:BSU,BSV,BSW,BSX		
17	PAOZZ	4730012039889	57733	330670	FITTING, LUBRICATION FILL.....	2	
					UOC:BSU,BSV,BSW,BSX		
18	PAFZZ	2530009507009	11083	2M0125	RETAINER, CYLINDER S.....	2	
					UOC:BSU,BSV,BSW,BSX		
19	PAFZZ	5330009484039	11083	5M2998	PACKING, PREFORMED.....	2	
					UOC:BSU,BSV,BSW,BSX		
20	PAFZZ	5330009486668	11083	5M2997	GASKET CYLINDER.....	2	
					UOC:BSU,BSV,BSW,BSX		
21	PAFZZ	5306004263150	11083	1A8537	BOLT, MACHINE.....	10	
					UOC:BSU,BSV,BSW,BSX		
22	PAFZZ	5305004262936	11083	S1625	SCREW, CAP, HEXAGON H.....	8	
					UOC:BSU,BSV,BSW,BSX		
23	PFFZZ	5310000455001	96906	MS35340-50	WASHER, LOCK.....	18	
					UOC:BSU,BSV,BSW,BSX		
24	PFFZZ	2530009491190	11083	2M0365	STOP RH, RECOIL SPRING.....	2	

SECTION II			TM5-2410-233-24P			
(1)	(2)	(3)	(4)	(5)	(6)	(7)
ITEM NO	SMR CODE	NSN	CAGEC	PART NUMBER	DESCRIPTION AND USABLE ON CODES(UOC)	QTY
25	PAFZZ	5315004369887	11083	2M401	UOC:BSU,BSV,BSW,BSX PIN, STRAIGHT, HEADLE.....	8
26	PAFZZ	5310007638920	96906	MS51967-20	UOC:BSU,BSV,BSW,BSX NUT, PLAIN, HEXAGON.....	10
27	XDFZA	2530001044477	11083	2S8356	UOC:BSU,BSV,BSW,BSX ROD ASSEMBLY, IDLER.....	2
28	PFFZZ	5365012576105	11083	2S6313	UOC:BSU,BSV,BSW,BSX SPACER, PLATE.....	2
29	PAFZZ	5306004240086	11083	7B3235	UOC:BSU,BSV,BSW,BSX BOLT, MACHINE.....	4
30	PAFZZ	2530001035489	11083	2M2857	UOC:BSU,BSV,BSW,BSX YOKE ASSEMBLY, IDLER.....	2
31	PAFZZ	2520001499205	11083	4B1398	UOC:BSU,BSV,BSW,BSX PLATE YOKE.....	8
32	PAFZZ	2530001498899	11083	4F5003	UOC:BSU,BSV,BSW,BSX SPRING ASSEMBLY, FRO.....	8
33	PAFZZ	2530009491134	11083	2M1163	UOC:BSU,BSV,BSW,BSX PLATE IDLER YOKE.....	4
34	PAFZZ	5306002736357	11083	1A1460	UOC:BSU,BSV,BSW,BSX BOLT, MACHINE.....	8
35	PFFZZ	5310005845272	96906	MS35338-48	UOC:BSU,BSV,BSW,BSX WASHER, LOCK.....	8
36	PAFZZ	5310005284124	19207	5284124	UOC:BSU,BSV,BSW,BSX WASHER, FLAT.....	8
37	PAFZZ	2530009483396	11083	7M5337	UOC:BSU,BSV,BSW,BSX GUARD FRONT IDLER, RH.....	2
38	PAFZZ	2530009483446	11083	7M5338	UOC:BSU,BSV,BSW,BSX GUARD FRONT IDLER, LH.....	2

END OF FIGURE

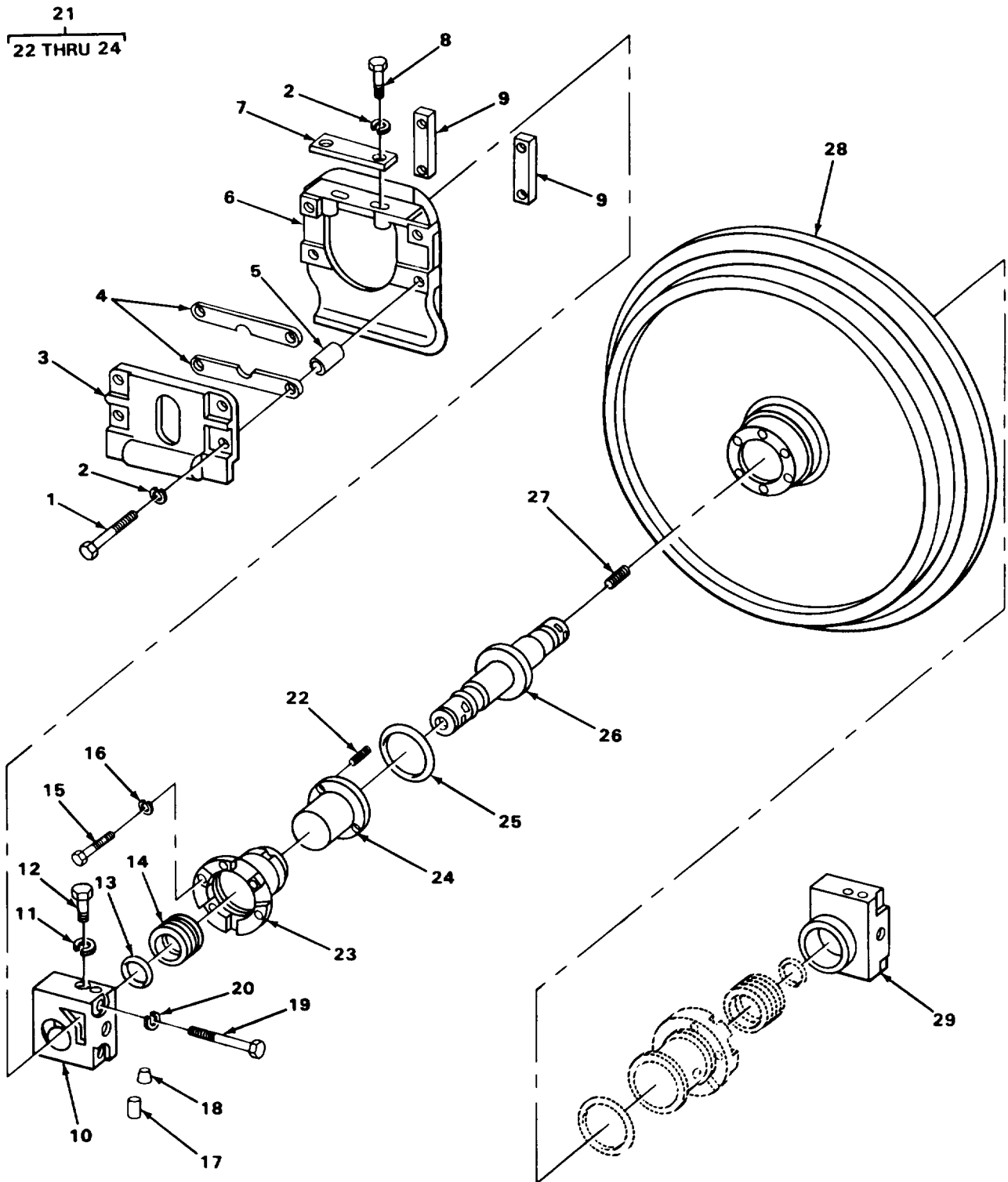

TA221064

FIGURE 136. TRACK IDLER COMPENSATING WHEEL.

SECTION II		TM5-2410-233-24P					
(1)	(2)	(3)	(4)	(5)	(6)	(7)	
ITEM NO	SMR CODE	NSN	CAGEC	PART NUMBER	DESCRIPTION AND USABLE ON CODES(UOC)	QTY	
GROUP 1303 TRACK IDLERS AND BRACKETS							
FIG. 136 TRACK IDLER COMPENSATING WHEEL							
1	PAFZZ	5306004263399	11083	1D4590	BOLT,MACHINE.....	16	
					UOC:BSU,BSV,BSW,BSX		
2	PFFZZ	5310000455001	96906	MS35340-50	WASHER,LOCK ROD TO CYLINDER.....	24	
					UOC:BSU,BSV,BSW,BSX		
3	PAFZZ	2530001955819	11083	6P6653	PLATE,IDLER GUIDE FRONT.....	4	
					UOC:BSU,BSV,BSW,BSX		
4	PAFZZ	5365004351112	11083	1P7659	SPACER,PLATE.....	48	
					UOC:BSU,BSV,BSW,BSX		
5	PAFZZ	5365009480246	11083	7M6571	SPACER,SLEEVE.....	8	
					UOC:BSU,BSV,BSW,BSX		
6	PFFZZ	2530009479857	11083	6T1980	COLLAR ASSEMBLY,TRA FRONT.....	4	
					UOC:BSU,BSV,BSW,BSX		
7	PAFZZ	5365012580122	11083	7G1899	SPACER,PLATE.....	12	
					UOC:BSU,BSV,BSW,BSX		
8	PAFZZ	5306004263209	11083	1B4367	BOLT,MACHINE.....	8	
					UOC:BSU,BSV,BSW,BSX		
9	PAFZZ	2530009479925	11083	2M7116	STRIP.....	8	
					UOC:BSU,BSV,BSW,BSX		
10	PAFZZ	3130004045473	11083	7G1901	HOUSING,BEARING UNI.....	2	
					UOC:BSU,BSV,BSW,BSX		
11	PAFZZ	5310006559370	96906	MS35340-47	WASHER,LOCK.....	4	
					UOC:BSU,BSV,BSW,BSX		
12	PAFZZ	5305004454630	11083	4F5192	SCREW,CAP,HEXAGON H.....	4	
					UOC:BSU,BSV,BSW,BSX		
13	PAFZZ	5331005064457	11083	8F6711	O-RING.....	4	
					UOC:BSU,BSV,BSW,BSX		
14	PAFZZ	5330007388639	11083	9W6647	PACKING WITH RETAIN.....	4	
					UOC:BSU,BSV,BSW,BSX		
15	PFFZZ	5306011954681	11083	3B1915	BOLT.....	24	
					UOC:BSU,BSV,BSW,BSX		
16	PAFZZ	5310006379541	96906	MS35338-46	WASHER,LOCK.....	24	
					UOC:BSU,BSV,BSW,BSX		
17	PAFZZ	2530002439530	11083	5M5000	LOCK PIN,IDLER.....	4	
					UOC:BSU,BSV,BSW,BSX		
18	XDFZZ		22527	7-791C	STOPPER,BOTTLE.....	4	
					UOC:BSU,BSV,BSW,BSX		
19	PAFZZ	5305007102157	11083	6F4991	SCREW,CAP,HEXAGON H IDLER.....	8	
					UOC:BSU,BSV,BSW,BSX		
20	PAFZZ	5310006557646	23382	4317	WASHER,LOCK.....	8	
					UOC:BSU,BSV,BSW,BSX		
21	PFFZZ	3120013068660	11083	2S9451	BUSHING,SLEEVE.....	4	
					UOC:BSU,BSV,BSW,BSX		
22	PAFZZ	5315002672268	11083	9B2289	.PIN,STRAIGHT,HEADLE.....	2	
					UOC:BSU,BSV,BSW,BSX		
23	PAFZZ	3120004453375	11083	8P6651	.BEARING,SLEEVE.....	1	
					UOC:BSU,BSV,BSW,BSX		
24	PFFZZ	3120013068660	11083	2S9451	.BUSHING,SLEEVE.....	1	

SECTION II			TM5-2410-233-24P			
(1)	(2)	(3)	(4)	(5)	(6)	(7)
ITEM NO	SMR CODE	NSN	CAGEC	PART NUMBER	DESCRIPTION AND USABLE ON CODES(UOC)	QTY
25	PAFZZ	5331007819134	11083	4H9105	UOC:BSU,BSV,BSW,BSX O-RING.....	4
26	PAFZZ	3040004558791	11083	9M9758	UOC:BSU,BSV,BSW,BSX SHAFT, SHOULDERED.....	2
27	PAFZZ	5365000324357	11083	2P347	UOC:BSU,BSV,BSW,BSX PLUG,MACHINE THREAD.....	2
28	PAFZZ	2530009119225	11083	9H8489	UOC:BSU,BSV,BSW,BSX IDLER ASSEMBLY.....	2
29	PAFZZ	3130004045467	11083	9M9760	UOC:BSU,BSV,BSW,BSX BEARING UNIT,PLAIN.....	2

END OF FIGURE

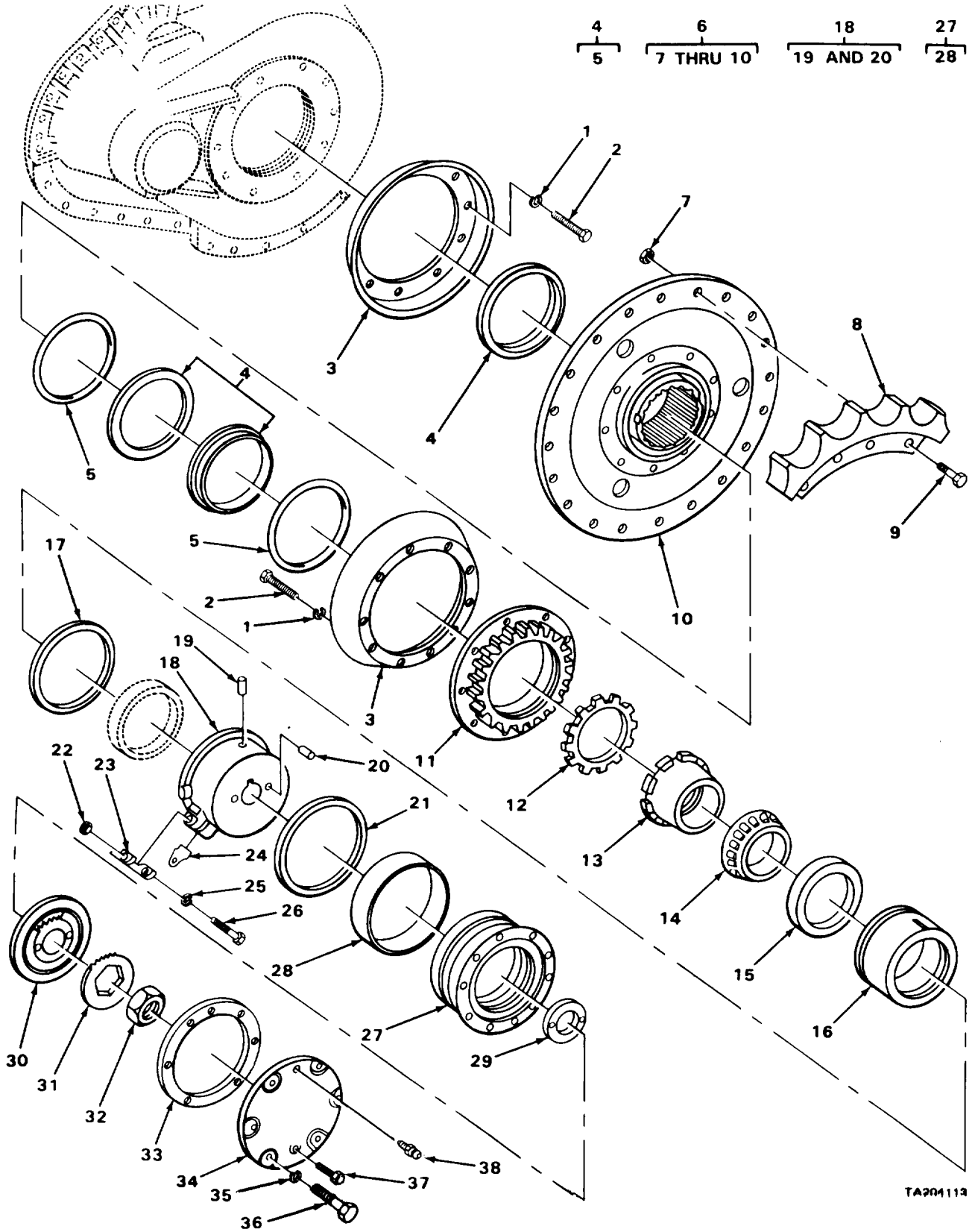
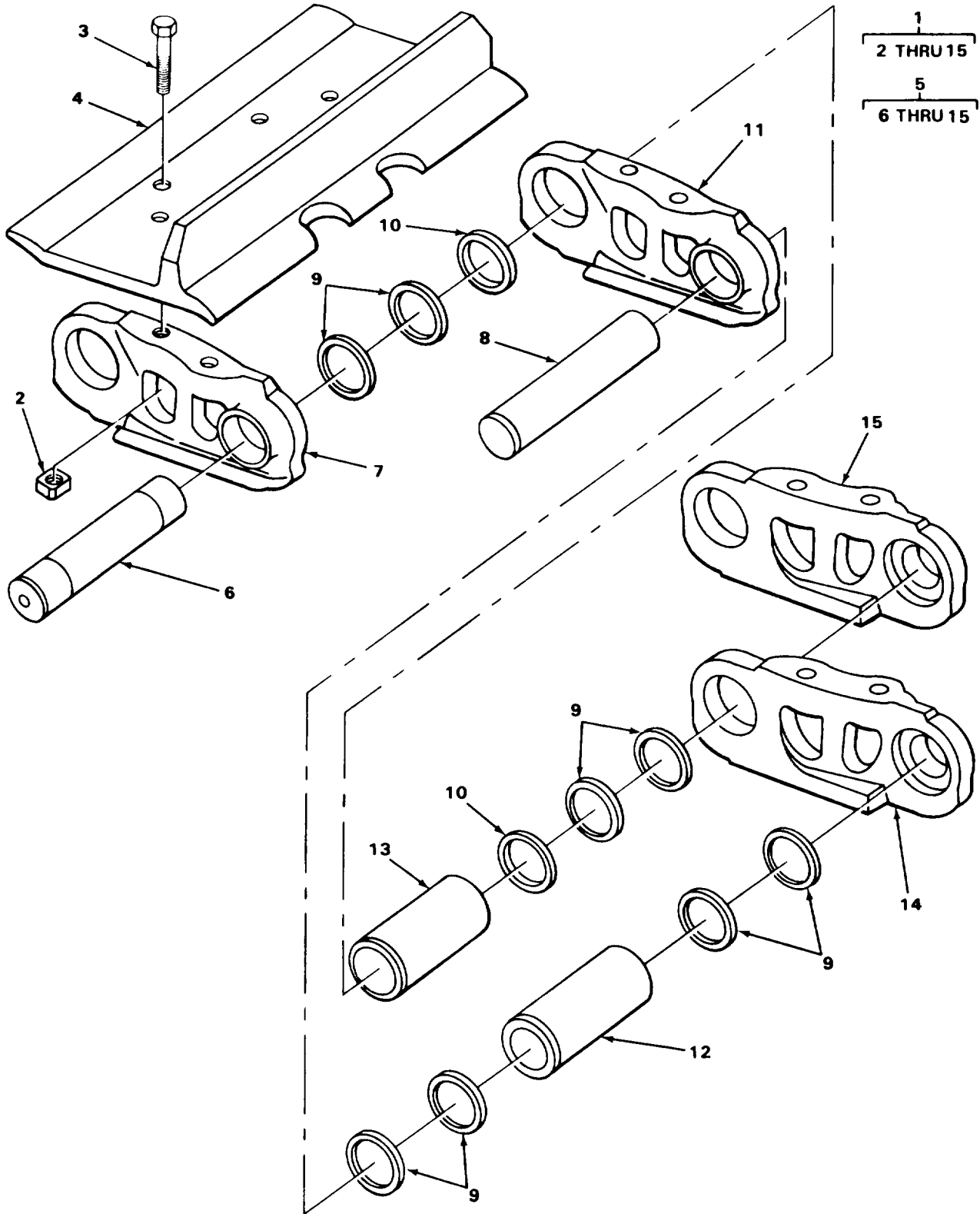

FIGURE 137. TRACK DRIVE SPROCKET.

SECTION II			TM5-2410-233-24P			
(1)	(2)	(3)	(4)	(5)	(6)	(7)
ITEM NO	SMR CODE	NSN	CAGEC	PART NUMBER	DESCRIPTION AND USABLE ON CODES(UOC)	QTY
GROUP 1304 TRACK DRIVE SPROCKETS						
FIG. 137 TRACK DRIVE SPROCKET						
1	PAFZZ	5310006379541	96906	MS35338-46	WASHER, LOCK.....	40
					UOC:BSU,BSV,BSW,BSX	
2	PAFZZ	5306002637301	11083	L1351	BOLT, MACHINE.....	40
					UOC:BSU,BSV,BSW,BSX	
3	PFFZZ	2530001949790	11083	9S2172	GUARD ASSEMBLY.....	4
					UOC:BSU,BSV,BSW,BSX	
4	PAFZZ	2530009183594	11083	9G5317	SEAL ASSEMBLY.....	4
					UOC:BSU,BSV,BSW,BSX	
5	PAFZZ	5330009483306	11083	1M9011	. PACKING, PREFORMED.....	2
					UOC:BSU,BSV,BSW,BSX	
6	AFFFF		11083	9S2506	SPROCKET ASSEMBLY.....	2
					UOC:BSU,BSV,BSW,BSX	
7	PAFZZ	5310005502992	11083	7H3608	. NUT, PLAIN, HEXAGON.....	20
					UOC:BSU,BSV,BSW,BSX	
8	PAFZZ	2530011572989	11083	8E4675	. SEGMENT, TRACK SPROC.....	5
					UOC:BSU,BSV,BSW,BSX	
9	PAFZZ	5306009124853	11083	3S336	. BOLT, SHOULDER.....	20
					UOC:BSU,BSV,BSW,BSX	
10	PFFZZ	3040011637346	11083	9G0007	. PLATE, RETAINING, SHA.....	1
					UOC:BSU,BSV,BSW,BSX	
11	PAFZZ	2520009506482	11083	8P0187	NUT, ADJUSTING.....	2
					UOC:BSU,BSV,BSW,BSX	
12	PAFZZ	5310009505665	11083	2S7066	WASHER, KEY.....	2
					UOC:BSU,BSV,BSW,BSX	
13	PAFZZ	5310001931174	11083	2S7063	NUT, PLAIN, ROUND.....	2
					UOC:BSU,BSV,BSW,BSX	
14	PAFZZ	3110001011010	11083	5F1248	CONE AND ROLLERS, TA.....	2
					UOC:BSU,BSV,BSW,BSX	
15	PAFZZ	3110001000611	60038	67322	CUP, TAPERED ROLLER.....	2
					UOC:BSU,BSV,BSW,BSX	
16	PFFZZ	3110009480334	11083	7G6576	CAGE, BEARING.....	2
					UOC:BSU,BSV,BSW,BSX	
17	PAFZZ	5330011292544	11083	6P7639	GASKET.....	2
					UOC:BSU,BSV,BSW,BSX	
18	PFFFF	2520009502421	11083	5S4863	HOLDER, BEARING CAGE.....	2
					UOC:BSU,BSV,BSW,BSX	
19	PAFZZ	5315003638794	11083	1F1006	. PIN, STRAIGHT, HEADLE.....	2
					UOC:BSU,BSV,BSW,BSX	
20	PAFZZ	5315001930919	11083	9M4007	. PIN, STRAIGHT, HEADLE.....	4
					UOC:BSU,BSV,BSW,BSX	
21	PFFZZ	5330012098719	11083	1S5347	SEAL, PLAIN ENCASED.....	2
					UOC:BSU,BSV,BSW,BSX	
22	PAFZZ	5310007638905	96906	MS51968-20	NUT, PLAIN, HEXAGON.....	2
					UOC:BSU,BSV,BSW,BSX	
23	PFFZZ	5342012247990	11083	8S2506	RETAINER.....	2
					UOC:BSU,BSV,BSW,BSX	
24	PAFZZ	5330009195702	11083	5M5036	GASKET.....	2
					UOC:BSU,BSV,BSW,BSX	

SECTION II			TM5-2410-233-24P			
(1)	(2)	(3)	(4)	(5)	(6)	(7)
ITEM NO	SMR CODE	NSN	CAGEC	PART NUMBER	DESCRIPTION AND USABLE ON CODES(UOC)	QTY
25	PFFZZ	5310000455001	96906	MS35340-50	WASHER, LOCK..... UOC:BSU,BSV,BSW,BSX	2
26	PAFZZ	5305004192956	11083	2A2814	SCREW,CAP,HEXAGON H..... UOC:BSU,BSV,BSW,BSX	2
27	PFFZZ	3040012200104	11083	1P7590	PLATE,RETAINING,SHA..... UOC:BSU,BSV,BSW,BSX	2
28	PAFZZ	3120009494062	11083	1S2233	.BEARING,SLEEVE..... UOC:BSU,BSV,BSW,BSX	1
29	PAFZZ	5365001497252	11083	2S7069	SPACER,PLATE..... UOC:BSU,BSV,BSW,BSX	2
30	PAFZZ	5330009483311	11083	2S7596	RETAINER,PACKING..... UOC:BSU,BSV,BSW,BSX	2
31	PAFZZ	2520009483310	11083	2S7594	RETAINER..... UOC:BSU,BSV,BSW,BSX	2
32	PAFZZ	5310004364328	11083	5M5017	NUT,PLAIN,HEXAGON..... UOC:BSU,BSV,BSW,BSX	2
33	PAFZZ	5330009496294	11083	8M9441	GASKET..... UOC:BSU,BSV,BSW,BSX	2
34	PFFZZ	3110009490878	11083	2S7064	PLATE,RETAINING,BEA..... UOC:BSU,BSV,BSW,BSX	2
35	PFFZZ	5310005845272	96906	MS35338-48	WASHER, LOCK..... UOC:BSU,BSV,BSW,BSX	12
36	PFFZZ	5306011279361	11083	0S1585	BOLT,MACHINE..... UOC:BSU,BSV,BSW,BSX	12
37	PAFZZ	4730004290516	81348	WW-P-471ACBAAG	PLUG,PIPE..... UOC:BSU,BSV,BSW,BSX	2
38	PAOZZ	4730000504208	96906	MS15003-1	FITTING,LUBRICATION..... UOC:BSU,BSV,BSW,BSX	2

END OF FIGURE



TA204105

FIGURE 138. TRACK ASSEMBLY.

SECTION II			TM5-2410-233-24P			
(1)	(2)	(3)	(4)	(5)	(6)	(7)
ITEM NO	SMR CODE	NSN	CAGEC	PART NUMBER	DESCRIPTION AND USABLE ON CODES(UOC)	QTY
GROUP 1305 TRACK ASSEMBLY						
FIG. 138 TRACK ASSEMBLY						
1	AFFFF		11083	3P964	TRACK ASSEMBLY 22IN EXTREME SERVICE	2
					UOC:BSV,BSX	
2	PAOZZ	5310009192244	11083	1S1860	.NUT,PLAIN,SQUARE.....	152
					UOC:BSU,BSV,BSW,BSX	
3	PAOZZ	5306005673404	11083	7H3598	.BOLT,MACHINE.....	152
					UOC:BSU,BSV,BSW,BSX	
4	PFOZZ	2530011691924	11083	5S6910	.TRACK SHOE,VEHICULA.....	38
					UOC:BSV,BSX	
4	PAOZZ	2530004105296	11083	1P9808	.TRACK SHOE,VEHICULA.....	38
					UOC:BSU,BSW	
5	PAFFF	2530009489982	11083	3P0955	.LINK ASSEMBLY.....	1
					UOC:BSU,BSV,BSW,BSX	
6	PAFZZ	5315009528475	11083	1M8957	..PIN,STRAIGHT,HEADLE.....	1
					UOC:BSU,BSV,BSW,BSX	
7	PAFZZ	2530003498973	11083	9S2953	..CONNECTING LINK,RIG RH.....	1
					UOC:BSU,BSV,BSW,BSX	
8	PAFZZ	5315009623656	11083	1M8958	..PIN,STRAIGHT,HEADLE LINK.....	37
					UOC:BSU,BSV,BSW,BSX	
9	PAFZZ	5310009507723	11083	8M6239	..WASHER,FLAT LINK.....	8
					UOC:BSU,BSV,BSW,BSX	
10	PAFZZ	5330009192238	11083	8M6238	..RETAINER,PACKING LINK.....	1
					UOC:BSU,BSV,BSW,BSX	
11	PAFZZ	2530001278672	11083	8S2589	..LINK,TRACK SHOE,CON.....	37
					UOC:BSU,BSV,BSW,BSX	
12	PAFZZ	3120009506575	11083	1M3669	..BUSHING,SLEEVE.....	37
					UOC:BSU,BSV,BSW,BSX	
13	PAFZZ	3120009537646	11083	1M3670	..BUSHING,SLEEVE.....	1
					UOC:BSU,BSV,BSW,BSX	
14	PAFZZ	2530001608597	11083	8S2590	..LINK,TRACK SHOE,CON LH.....	37
					UOC:BSU,BSV,BSW,BSX	
15	PAFZZ	2530004078419	11083	9S2954	..MASTER LINK,TRACK S.....	1
					UOC:BSU,BSV,BSW,BSX	

END OF FIGURE

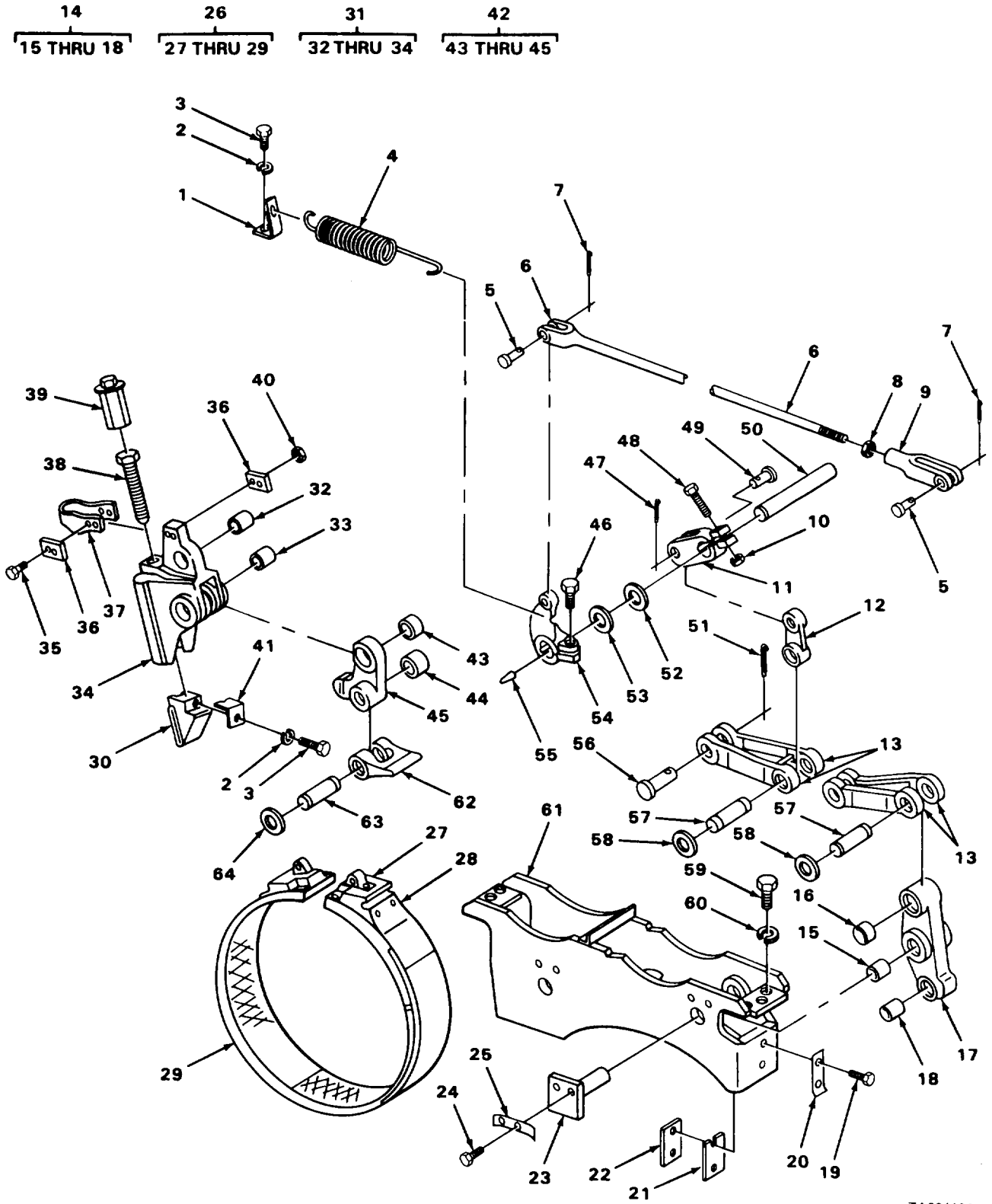

TA204104

FIGURE 139. STEERING BRAKE.

SECTION II		TM5-2410-233-24P				
(1)	(2)	(3)	(4)	(5)	(6)	(7)
ITEM NO	SMR CODE	NSN	CAGEC	PART NUMBER	DESCRIPTION AND USABLE ON CODES(UOC)	QTY
GROUP 14 STEERING						
GROUP 1403 STEERING BRAKES						
FIG. 139 STEERING BRAKE						
1	XBHZZ		11083	1M3742	BRACKET, ANGLE.....	2
					UOC:BSU,BSV,BSW,BSX	
2	PAHZZ	5310006379541	96906	MS35338-46	WASHER, LOCK.....	2
					UOC:BSU,BSV,BSW,BSX	
3	PAHZZ	5306002637301	11083	L1351	BOLT, MACHINE.....	2
					UOC:BSU,BSV,BSW,BSX	
4	PAHZZ	5360009502065	11083	6H9092	SPRING, HELICAL, EXTE.....	2
					UOC:BSU,BSV,BSW,BSX	
5	PAFZZ	5315010668470	11083	9S1315	PIN, STRAIGHT, HEADED.....	4
					UOC:BSU,BSV,BSW,BSX	
6	PFFZZ	5340002420638	11083	1M3943	CONNECTOR, ROD END.....	2
					UOC:BSU,BSV,BSW,BSX	
7	PFFZZ	5315008395822	96906	MS24665-353	PIN, COTTER.....	4
					UOC:BSU,BSV,BSW,BSX	
8	PAFZZ	5310000451079	24617	145036	NUT, SELF-LOCKING, HE.....	2
					UOC:BSU,BSV,BSW,BSX	
9	PFFZZ	5342010687178	11083	9S1314	ROD END.....	2
					UOC:BSU,BSV,BSW,BSX	
10	XDHZZ		11083	S1577	BOLT, MACHINE.....	2
					UOC:BSU,BSV,BSW,BSX	
11	XBHZZ		11083	1M3745	LEVER, REMOTE.....	2
					UOC:BSU,BSV,BSW,BSX	
12	XBHZZ		11083	7M3417	CONNECTOR LINK.....	2
					UOC:BSU,BSV,BSW,BSX	
13	PAHZZ	3040012540310	11083	7S6139	CONNECTING LINK, RIG.....	4
					UOC:BSU,BSV,BSW,BSX	
14	XDHZZ		11083	7S6149	LEVER, REMOTE CONTRO.....	2
					UOC:BSU,BSV,BSW,BSX	
15	PAHZZ	3120004219629	11083	7S6143	. BEARING, SLEEVE.....	1
					UOC:BSU,BSV,BSW,BSX	
16	PAHZZ	3120002390938	11083	7S6145	. BEARING, SLEEVE.....	1
					UOC:BSU,BSV,BSW,BSX	
17	XAHZZ		11083	1M3782	. LEVER, REMOTE.....	1
					UOC:BSU,BSV,BSW,BSX	
18	PFHZZ	3120002390939	11083	7S6140	. BEARING, SLEEVE.....	1
					UOC:BSU,BSV,BSW,BSX	
19	PFHZZ	5306011954681	11083	3B1915	BOLT.....	4
					UOC:BSU,BSV,BSW,BSX	
20	PAHZZ	5342009486464	11083	6H4208	LOCKPLATE.....	2
					UOC:BSU,BSV,BSW,BSX	
21	PAHZZ	5365009486452	11083	8H8871	SHIM.....	2
					UOC:BSU,BSV,BSW,BSX	
22	PAHZZ	2530001955822	11083	8H372	PLATE, WEAR, BRAKE SH.....	2
					UOC:BSU,BSV,BSW,BSX	
23	PFHZZ	3040009610649	11083	8H0352	SHAFT, BRAKE.....	4
					UOC:BSU,BSV,BSW,BSX	

SECTION II		TM5-2410-233-24P					
(1)	(2)	(3)	(4)	(5)	(6)	(7)	
ITEM NO	SMR CODE	NSN	CAGEC	PART NUMBER	DESCRIPTION AND USABLE ON CODES(UOC)	QTY	
24	PFHZZ	5305002528919	11083	0S0509	SCREW,CAP,HEXAGON H 3/8" 16NC 3/4" LONG.....	8	
					UOC:BSU,BSV,BSW,BSX		
25	PFHZZ	5340012584854	11083	5B2200	LOCKING PLATE,NUT A.....	4	
					UOC:BSU,BSV,BSW,BSX		
26	PAFFF	2530004701748	11083	9M8068	BRAKE BAND AND LINI.....	2	
					UOC:BSU,BSV,BSW,BSX		
27	XAHZZ		11083	5M2985	.BRAKE BAND.....	1	
					UOC:BSU,BSV,BSW,BSX		
28	XAHZZ	5320000119951	96906	MS16536-175	.RIVET,TUBULAR.....	65	
					UOC:BSU,BSV,BSW,BSX		
29	PAHZZ	2530004370245	11083	5S5658	.LINING, FRICTION.....	5	
					UOC:BSU,BSV,BSW,BSX		
30	PAHZZ	2520009483308	11083	1M4025	WEDGE.....	2	
					UOC:BSU,BSV,BSW,BSX		
31	XDHZZ		11083	4S9104	LEVER,REMOTE CONTRO.....	2	
					UOC:BSU,BSV,BSW,BSX		
32	PFHZZ	3120004469860	11083	7S6144	.BEARING,SLEEVE.....	1	
					UOC:BSU,BSV,BSW,BSX		
33	PFHZZ	3120002390939	11083	7S6140	.BEARING,SLEEVE.....	2	
					UOC:BSU,BSV,BSW,BSX		
34	XAHZZ		11083	4S9106	.LEVER,BRAKE.....	1	
					UOC:BSU,BSV,BSW,BSX		
35	PFHZZ	5306002264832	80204	B1821BH031C175N	BOLT,MACHINE.....	4	
					UOC:BSU,BSV,BSW,BSX		
36	PAHZZ	5340003308289	11083	2F6156	LOCKING PLATE,NUT A.....	4	
					UOC:BSU,BSV,BSW,BSX		
37	PAHZZ	5360002460489	11083	9S8220	SPRING,FLAT.....	2	
					UOC:BSU,BSV,BSW,BSX		
38	PAHZZ	5305009484489	11083	2M7188	SCREW,MACHINE.....	2	
					UOC:BSU,BSV,BSW,BSX		
39	XDHZZ	5120011681029	11083	1P4524	SOCKET.....	2	
					UOC:BSU,BSV,BSW,BSX		
40	PAHZZ	5310008807744	96906	MS51967-5	NUT,PLAIN,HEXAGON.....	4	
					UOC:BSU,BSV,BSW,BSX		
41	PAHZZ	2590001955824	11083	5H6624	BRACKET,VEHICULAR C.....	2	
					UOC:BSU,BSV,BSW,BSX		
42	PFHZZ	2530012780308	11083	7S6148	LEVER.....	2	
					UOC:BSU,BSV,BSW,BSX		
43	PFHZZ	3120002390939	11083	7S6140	.BEARING,SLEEVE.....	1	
					UOC:BSU,BSV,BSW,BSX		
44	PAHZZ	3120002390938	11083	7S6145	.BEARING,SLEEVE.....	1	
					UOC:BSU,BSV,BSW,BSX		
45	XBHZZ		11083	1M3802	.LEVER,REMOTE.....	1	
					UOC:BSU,BSV,BSW,BSX		
46	PFHZZ	5305007247221	80204	B1821BH063C175N	SCREW,CAP,HEXAGON H 5/8" 11NC 1.75" LONG.....	2	
					UOC:BSU,BSV,BSW,BSX		
47	PAHZZ	5315010523942	11083	3B4629	PIN,COTTER.....	2	
					UOC:BSU,BSV,BSW,BSX		
48	PAFZZ	5310007638905	96906	MS51968-20	NUT,PLAIN,HEXAGON.....	4	
					UOC:BSU,BSV,BSW,BSX		

SECTION II			TM5-2410-233-24P			
(1)	(2)	(3)	(4)	(5)	(6)	(7)
ITEM NO	SMR CODE	NSN	CAGEC	PART NUMBER	DESCRIPTION AND USABLE ON CODES(UOC)	QTY
49	XBHZZ		11083	4H8493	PIN, STRAIGHT, HEADED..... UOC:BSU,BSV,BSW,BSX	2
50	PFHZZ	3040009502086	11083	1M3748	SHAFT, STRAIGHT..... UOC:BSU,BSV,BSW,BSX	2
51	PAHZZ	5315001879567	96906	MS24665-500	PIN, COTTER..... UOC:BSU,BSV,BSW,BSX	2
52	PFHZZ	5330008908034	80201	509788	SEAL, PLAIN ENCASED..... UOC:BSU,BSV,BSW,BSX	2
53	PAHZZ	5310001930902	11083	6F7059	WASHER, FLAT..... UOC:BSU,BSV,BSW,BSX	2
54	PFHZZ	3040012672100	11083	1M3688	LEVER, REMOTE CONTRO..... UOC:BSU,BSV,BSW,BSX	2
55	PAHZZ	5315006165499	96906	MS35756-22	KEY, WOODRUFF..... UOC:BSU,BSV,BSW,BSX	2
56	PAHZZ	5315002458844	11083	8H8898	PIN, STRAIGHT, HEADED..... UOC:BSU,BSV,BSW,BSX	2
57	PAHZA	5315009486454	11083	8H376	PIN, GROOVED, HEADLES..... UOC:BSU,BSV,BSW,BSX	4
58	PAHZZ	5325009516973	80756	RST112	RING, RETAINING..... UOC:BSU,BSV,BSW,BSX	4
59	PAHZZ	5306004239325	11083	4B4043	BOLT, MACHINE..... UOC:BSU,BSV,BSW,BSX	8
60	PFHZZ	5310000455001	96906	MS35340-50	WASHER, LOCK..... UOC:BSU,BSV,BSW,BSX	8
61	XBHZZ		11083	1M3955	SUPPORT ASSEMBLY..... UOC:BSU,BSV,BSW,BSX	2
62	PAHZZ	5340004016042	11083	1M3778	CLEVIS, ROD END..... UOC:BSU,BSV,BSW,BSX	2
63	PAHZA	5315009479737	11083	1M3788	PIN, STRAIGHT, HEADLE..... UOC:BSU,BSV,BSW,BSX	2
64	PAHZZ	5325004750205	80756	RST100	RING, RETAINING..... UOC:BSU,BSV,BSW,BSX	4

END OF FIGURE

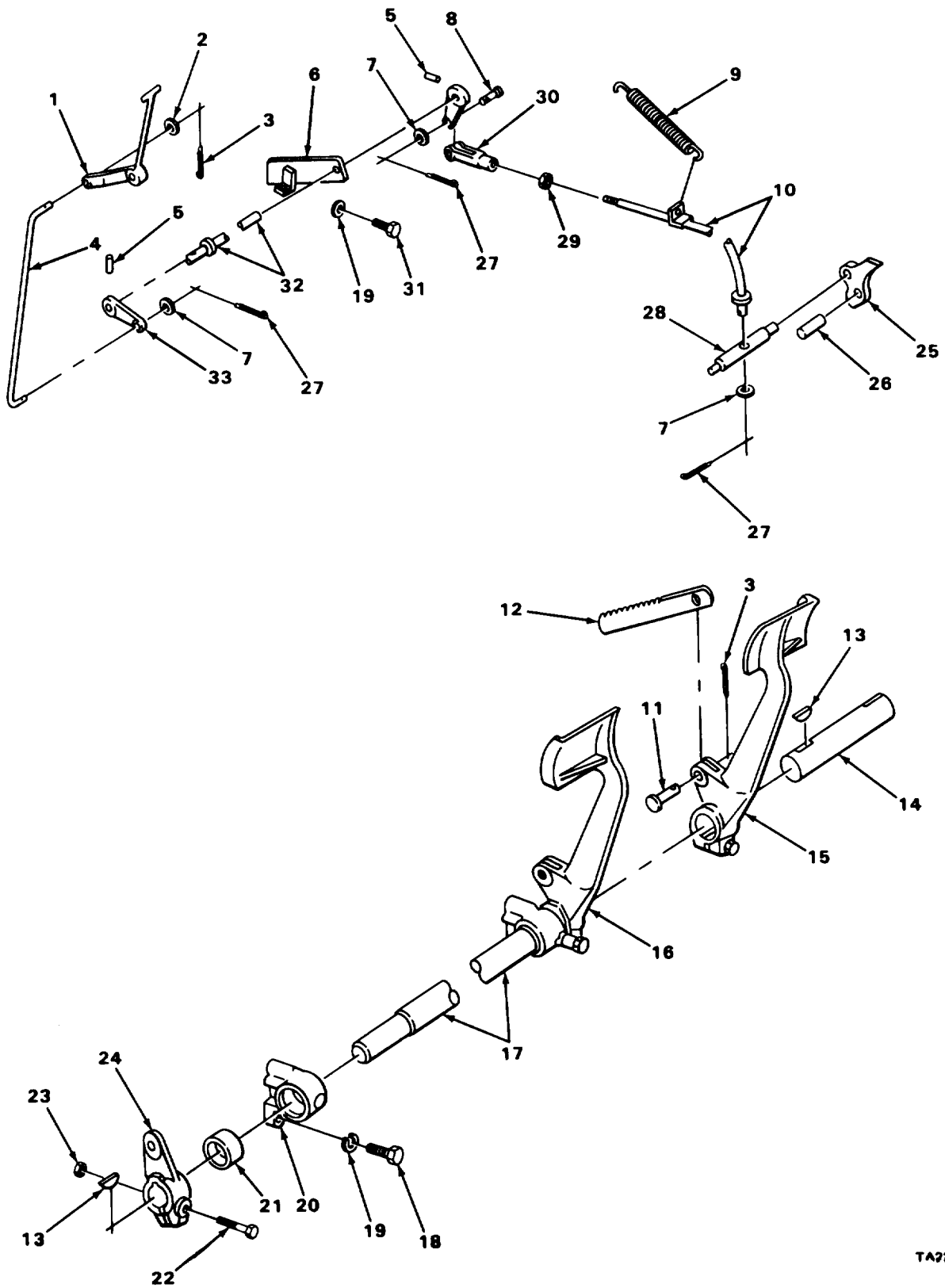

FIGURE 140. STEERING BRAKE CONTROL PEDALS.

SECTION II			TM5-2410-233-24P			
(1)	(2)	(3)	(4)	(5)	(6)	(7)
ITEM NO	SMR CODE	NSN	CAGEC	PART NUMBER	DESCRIPTION AND USABLE ON CODES(UOC)	QTY
GROUP 1403 STEERING BRAKES						
FIG. 140 STEERING BRAKE CONTROL PEDALS						
1	PPFZZ	2530012774634	11083	1M1425	LEVER, MANUAL CONTRO.....	1
					UOC:BSU,BSV,BSW,BSX	
2	PAFZZ	5310004042422	52788	265079	WASHER, FLAT.....	1
					UOC:BSU,BSV,BSW,BSX	
3	PPFZZ	5315008395822	96906	MS24665-353	PIN, COTTER BRAKE LOCK LEVER.....	1
					UOC:BSU,BSV,BSW,BSX	
4	PAFZZ	2530009490877	11083	2M2848	POD, CONNECTOR.....	1
					UOC:BSU,BSV,BSW,BSX	
5	PAFZZ	5315005865103	11083	6H3956	PIN, SPRING.....	2
					UOC:BSU,BSV,BSW,BSX	
6	XDFZZ	2530012732704	11083	4S7961	BRACKET ASSEMBLY.....	1
					UOC:BSU,BSV,BSW,BSX	
7	PAFZZ	5310001174788	11083	5M2894	WASHER, FLAT.....	3
					UOC:BSU,BSV,BSW,BSX	
8	PAFZZ	5315002726760	11083	1B676	PIN, STRAIGHT, HEADED.....	1
					UOC:BSU,BSV,BSW,BSX	
9	PAFZZ	5360001499006	11083	4B6493	SPRING, HELICAL, EXTE.....	1
					UOC:BSU,BSV,BSW,BSX	
10	PPFZZ	2590011787152	11083	3S3378	CONTROL ASSEMBLY, PU.....	1
					UOC:BSU,BSV,BSW,BSX	
11	PAFZZ	5315000171893	11083	8B1419	PIN, STRAIGHT, HEADED.....	2
					UOC:BSU,BSV,BSW,BSX	
12	PAFZZ	2530009479712	11083	2M2839	RATCHET.....	2
					UOC:BSU,BSV,BSW,BSX	
13	PAFZZ	5315006165508	96906	MS35756-28	KEY, WOODRUFF.....	2
					UOC:BSU,BSV,BSW,BSX	
14	PPFZZ	3040009503583	11083	1M3950	SHAFT, BRAKE LH PEDAL.....	1
					UOC:BSU,BSV,BSW,BSX	
15	PPFZZ	2540004913245	11083	2M0104	PEDAL, BRAKE LH BRAKE.....	1
					UOC:BSU,BSV,BSW,BSX	
16	XBFZZ		11083	2M103	PEDAL, CONTROL BRAKE, RH.....	1
					UOC:BSU,BSV,BSW,BSX	
17	PAFZZ	3040009502415	11083	1M3949	SHAFT, SHOULDERED RH.....	1
					UOC:BSU,BSV,BSW,BSX	
18	PPFZZ	5306011279361	11083	0S1585	BOLT, MACHINE.....	4
					UOC:BSU,BSV,BSW,BSX	
19	PPFZZ	5310005845272	96906	MS35338-48	WASHER, LOCK.....	6
					UOC:BSU,BSV,BSW,BSX	
20	PPFZZ	3040012541167	11083	9S4800	BRACKET, EYE, ROTATIN.....	4
					UOC:BSU,BSV,BSW,BSX	
21	XBFZZ		60380	JTT2422	BEARING, ROLLER, NEED.....	4
					UOC:BSU,BSV,BSW,BSX	
22	PAFZZ	5305007262553	80204	B1821BH063F250N	SCREW, CAP, HEXAGON H.....	2
					UOC:BSU,BSV,BSW,BSX	
23	PAFZZ	5310007638905	96906	MS51968-20	NUT, PLAIN, HEXAGON LEVER.....	2
					UOC:BSU,BSV,BSW,BSX	
24	PAFZZ	3040012724704	11083	5S5743	LEVER, MANUAL CONTRO.....	2

SECTION II			TM5-2410-233-24P			
(1)	(2)	(3)	(4)	(5)	(6)	(7)
ITEM NO	SMR CODE	NSN	CAGEC	PART NUMBER	DESCRIPTION AND USABLE ON CODES(UOC)	QTY
25	PFFZZ	3040012769280	11083	2M2840	UOC:BSU,BSV,BSW,BSX PAWL.....	2
26	PFFZZ	5315002409290	11083	7M348	UOC:BSU,BSV,BSW,BSX PIN,STRAIGHT,HEADLE.....	2
27	PAFZZ	5315004317315	11083	3B4615	UOC:BSU,BSV,BSW,BSX PIN,COTTER.....	3
28	PFFZZ	3040002422905	11083	2M2842	UOC:BSU,BSV,BSW,BSX SHAFT,SHOULDERED.....	1
29	PAFZZ	5310009752075	96906	MS35691-21	UOC:BSU,BSV,BSW,BSX NUT,PLAIN,HEXAGON.....	1
30	PAFZZ	5340009850823	96906	MS35812-4	UOC:BSU,BSV,BSW,BSX CLEVIS,ROD END.....	1
31	PFFZZ	5306008744001	11083	6H1717	UOC:BSU,BSV,BSW,BSX BOLT,MACHINE.....	2
32	PFFZZ	2530009504578	11083	3S7410	UOC:BSU,BSV,BSW,BSX SHAFT,BRAKE.....	1
33	PAFZZ	2530012726727	11083	1M1406	UOC:BSU,BSV,BSW,BSX LEVER,MANUAL CONTRO.....	1

END OF FIGURE

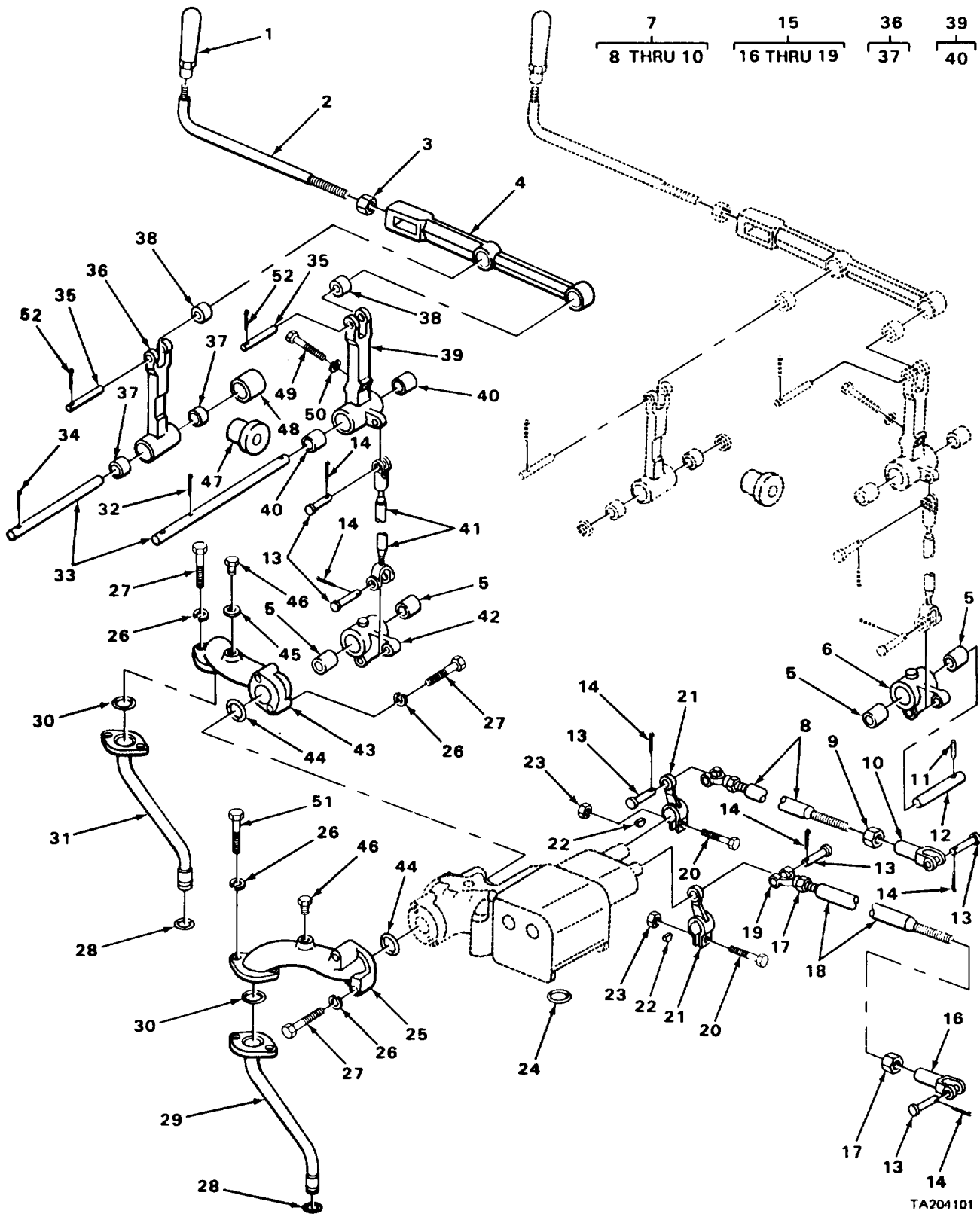

FIGURE 141. STEERING BRAKE HAND CONTROLS AND LINKAGE.

SECTION II		TM5-2410-233-24P					
(1)	(2)	(3)	(4)	(5)	(6)	(7)	
ITEM NO	SMR CODE	NSN	CAGEC	PART NUMBER	DESCRIPTION AND USABLE ON CODES(UOC)	QTY	
GROUP 1403 STEERING BRAKES							
FIG. 141 STEERING BRAKE HAND CONTROL AND LINKAGE							
1	PAFZZ	2520003627883	11083	0L0829	HANDLE,CLUTCH LEVER.....	2	
					UOC:BSU,BSV,BSW,BSX		
2	PFFZZ	3040012730246	11083	9H2941	ROD,STEERING CLUTCH.....	2	
					UOC:BSU,BSV,BSW,BSX		
3	PAFZZ	5310002089485	11083	1D5118	NUT,PLAIN,HEXAGON.....	2	
					UOC:BSU,BSV,BSW,BSX		
4	XBFZZ		11083	1M562	BAR STEERING CLUTCH.....	2	
					UOC:BSU,BSV,BSW,BSX		
5	PAFZZ	3110009306289	21335	JTT1211	BEARING,ROLLER,NEED.....	4	
					UOC:BSU,BSV,BSW,BSX		
6	XBFZZ		11083	9S4778	BELL CRANK.....	1	
					UOC:BSU,BSV,BSW,BSX		
7	PFFFF	3040012717163	11083	3S3904	CONNECTING LINK,RIG.....	1	
					UOC:BSU,BSV,BSW,BSX		
8	XBFZZ		11083	3S3446	.ROD,THREADED END.....	1	
					UOC:BSU,BSV,BSW,BSX		
9	PAFZZ	5310009752075	96906	MS35691-21	.NUT,PLAIN,HEXAGON.....	1	
					UOC:BSU,BSV,BSW,BSX		
10	PAFZZ	5340010533843	11083	1M1341	.CLEVIS,ROD END.....	1	
					UOC:BSU,BSV,BSW,BSX		
11	PAFZZ	5315008055299	99974	8599186-137	PIN,STRAIGHT,HEADLE.....	1	
					UOC:BSU,BSV,BSW,BSX		
12	PAFZZ	3040009502050	11083	9H3428	SHAFT,CONTROL,HYDRA.....	1	
					UOC:BSU,BSV,BSW,BSX		
13	PAFZZ	5315006192962	11083	1J4384	PIN,STRAIGHT,HEADED.....	7	
					UOC:BSU,BSV,BSW,BSX		
14	PAFZZ	5315004317315	11083	3B4615	PIN,COTTER.....	7	
					UOC:BSU,BSV,BSW,BSX		
15	AFFFF		11083	3S3903	ROD ASSEMBLY.....	1	
					UOC:BSU,BSV,BSW,BSX		
16	PAFZZ	5340010533843	11083	1M1341	.CLEVIS,ROD END.....	1	
					UOC:BSU,BSV,BSW,BSX		
17	PAFZZ	5310009752075	96906	MS35691-21	.NUT,PLAIN,HEXAGON.....	2	
					UOC:BSU,BSV,BSW,BSX		
18	XBFZZ		11083	3S3445	.ROD,THREADED END.....	1	
					UOC:BSU,BSV,BSW,BSX		
19	PAFZZ	5340009850823	96906	MS35812-4	.CLEVIS,ROD END.....	1	
					UOC:BSU,BSV,BSW,BSX		
20	PAFZZ	5305009146131	80204	B1821BH038F175D	SCREW,CAP,HEXAGON H.....	2	
					UOC:BSU,BSV,BSW,BSX		
21	PAFZZ	2530012725387	11083	2S8384	ARM,PIVOTING WHEEL.....	1	
					UOC:BSU,BSV,BSW,BSX		
22	PFFZZ	5315006165524	64294	29620-3	KEY,WOODRUFF.....	2	
					UOC:BSU,BSV,BSW,BSX		
23	PFFZZ	5310007257382	96906	MS35690-624	NUT,PLAIN,HEXAGON.....	2	
					UOC:BSU,BSV,BSW,BSX		
24	PAFZZ	5331009143320	09990	2-312S1032-70	O-RING.....	1	

SECTION II			TM5-2410-233-24P			
(1)	(2)	(3)	(4)	(5)	(6)	(7)
ITEM NO	SMR CODE	NSN	CAGEC	PART NUMBER	DESCRIPTION AND USABLE ON CODES(UOC)	QTY
25	PAFZZ	4730004010306	11083	3S2471	UOC:BSU,BSV,BSW,BSX ELBOW,STEERING.....	1
26	PAFZZ	5310006379541	96906	MS35338-46	UOC:BSU,BSV,BSW,BSX WASHER,LOCK.....	3
27	PAFZZ	5306006982150	11083	L2070	UOC:BSU,BSV,BSW,BSX BOLT,MACHINE.....	2
28	PAFZZ	5331009995504	11083	8M4446	UOC:BSU,BSV,BSW,BSX O-RING.....	2
29	PFFZZ	4710002236520	11083	2S4299	UOC:BSU,BSV,BSW,BSX TUBE ASSEMBLY,METAL.....	1
30	PAFZZ	5331009254778	09990	2-219S1032-70	UOC:BSU,BSV,BSW,BSX O-RING PART OF KIT P/N 5R1429.....	2
31	XDFZZ	4710002236521	11083	2S4300	UOC:BSU,BSV,BSW,BSX TUBE ASSEMBLY,METAL.....	1
32	PAFZZ	5315001879567	96906	MS24665-500	UOC:BSU,BSV,BSW,BSX PIN,COTTER.....	2
33	XDFZA	3040009503650	11083	9H2981	UOC:BSU,BSV,BSW,BSX SHAFT,LEVER,CLUTCH.....	1
34	PAFZZ	5315001879567	96906	MS24665-500	UOC:BSU,BSV,BSW,BSX PIN,COTTER.....	2
35	PAFZZ	5315004369886	11083	1M1291	UOC:BSU,BSV,BSW,BSX PIN,STRAIGHT,HEADLE.....	4
36	XBFFF		11083	9S4828	UOC:BSU,BSV,BSW,BSX LEVER.....	2
37	PAFZZ	3110009306289	21335	JTT1211	UOC:BSU,BSV,BSW,BSX .BEARING,ROLLER,NEED.....	2
38	PFFZZ	3110004134896	60380	JTT912	UOC:BSU,BSV,BSW,BSX BEARING,ROLLER,NEED.....	4
39	XBFFF		11083	9S4827	UOC:BSU,BSV,BSW,BSX LEVER STEERING CLUTCH.....	2
40	PAFZZ	3110009306289	21335	JTT1211	UOC:BSU,BSV,BSW,BSX .BEARING,ROLLER,NEED.....	2
41	PAFZZ	2530001955820	11083	4M0710	UOC:BSU,BSV,BSW,BSX CONTROL ROD ASSEMBL.....	2
42	XBFZZ		11083	9S4777	UOC:BSU,BSV,BSW,BSX BELL CRANK.....	1
43	PAFZZ	4730003498975	11083	3S2472	UOC:BSU,BSV,BSW,BSX ELBOW,FLANGE.....	1
44	PAFZZ	5331009977230	96906	MS9068-214	UOC:BSU,BSV,BSW,BSX O-RING.....	2
45	PAFZZ	5331009454395	11083	1S4	UOC:BSU,BSV,BSW,BSX O-RING.....	1
46	PAFZZ	4730009247886	11083	5M6214	UOC:BSU,BSV,BSW,BSX PLUG,PIPE.....	2
47	PAFZZ	5340004933997	11083	9M5884	UOC:BSU,BSV,BSW,BSX BUMPER,NONMETALLIC.....	2
48	PAFZZ	5365009486480	11083	9H3273	UOC:BSU,BSV,BSW,BSX SPACER,SLEEVE.....	1
49	PAFZZ	5305002537630	11083	1M644	UOC:BSU,BSV,BSW,BSX SCREW,CAP,HEXAGON H.....	2
50	PAFZZ	5310008512682	96906	MS35691-17	UOC:BSU,BSV,BSW,BSX NUT,PLAIN,HEXAGON.....	2

SECTION II			TM5-2410-233-24P			
(1)	(2)	(3)	(4)	(5)	(6)	(7)
ITEM NO	SMR CODE	NSN	CAGEC	PART NUMBER	DESCRIPTION AND USABLE ON CODES(UOC)	QTY
51	PFFZZ	5305010269518	11083	0S1571	UOC:BSU,BSV,BSW,BSX SCREW,CAP,HEXAGON H.....	2
52	PAFZZ	5315000103389	11083	3B4621	UOC:BSU,BSV,BSW,BSX PIN,COTTER.....	4

END OF FIGURE

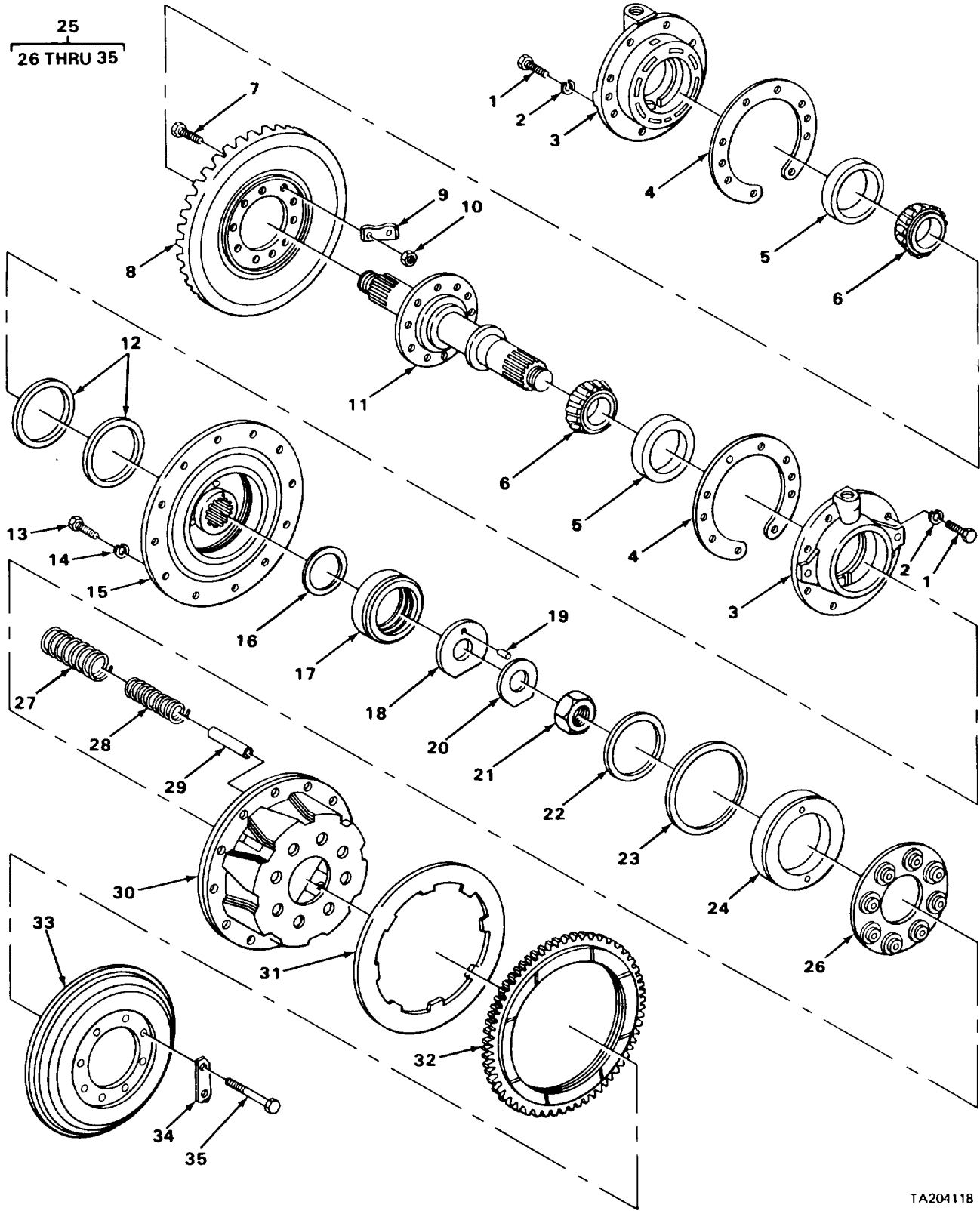

TA204118

FIGURE 142. STEERING CLUTCH.

SECTION II			TM5-2410-233-24P			
(1)	(2)	(3)	(4)	(5)	(6)	(7)
ITEM NO	SMR CODE	NSN	CAGEC	PART NUMBER	DESCRIPTION AND USABLE ON CODES(UOC)	QTY
GROUP 1403 STEERING BRAKES						
FIG. 142 STEERING CLUTCH						
1	PFHZZ	5306011279361	11083	0S1585	BOLT, MACHINE.....	10
					UOC:BSU,BSV,BSW,BSX	
2	PFHZZ	5310005845272	96906	MS35338-48	WASHER, LOCK.....	10
					UOC:BSU,BSV,BSW,BSX	
3	PFHZZ	2530009506897	11083	9S3955	CAGE, BEARING, GEAR.....	2
					UOC:BSU,BSV,BSW,BSX	
4	PAHZZ	5365009490864	11083	5M2000	SHIM BEARING CAGE.....	2
					UOC:BSU,BSV,BSW,BSX	
5	PAHZZ	3110005549004	08162	HM212010	CUP, TAPERED ROLLER.....	2
					UOC:BSU,BSV,BSW,BSX	
6	PAHZZ	3110002938566	08162	HM212047	CONE AND ROLLERS, TA.....	2
					UOC:BSU,BSV,BSW,BSX	
7	PFHZZ	5306001649318	11083	4B966	BOLT, MACHINE.....	10
					UOC:BSU,BSV,BSW,BSX	
8	PAHZA	3020009507192	11083	1P0965	GEAR, BEVEL.....	1
					UOC:BSU,BSV,BSW,BSX	
9	PAHZZ	5340009491117	11083	5M1992	LOCKING PLATE, NUT A.....	10
					UOC:BSU,BSV,BSW,BSX	
10	PAHZZ	5310007638905	96906	MS51968-20	NUT, PLAIN, HEXAGON LEVER.....	10
					UOC:BSU,BSV,BSW,BSX	
11	PAHZZ	3040004205498	11083	1P0956	SHAFT, SHOULDERED.....	1
					UOC:BSU,BSV,BSW,BSX	
12	PAHZZ	5330009489762	11083	4M3948	PACKING, PREFORMED.....	2
					UOC:BSU,BSV,BSW,BSX	
13	PFHZZ	5305007247221	80204	B1821BH063C175N	SCREW, CAP, HEXAGON H 5/8" 11NC	12
					1.75" LONG.....	
					UOC:BSU,BSV,BSW,BSX	
14	PFHZZ	5310000455001	96906	MS35340-50	WASHER, LOCK.....	12
					UOC:BSU,BSV,BSW,BSX	
15	PAHZZ	2530009507468	11083	5M2026	HUB, DRIVE, CLUTCH.....	1
					UOC:BSU,BSV,BSW,BSX	
16	PAHZZ	5331003256310	52788	5660799	O-RING.....	1
					UOC:BSU,BSV,BSW,BSX	
17	PAHZZ	2520009490815	11083	5M1990	PILOT, PISTON, STEERI.....	1
					UOC:BSU,BSV,BSW,BSX	
18	PAHZZ	5310001931033	11083	5M1991	WASHER, FLAT.....	1
					UOC:BSU,BSV,BSW,BSX	
19	PFHZZ	5315005849792	10001	1592919	PIN, STRAIGHT, HEADLE.....	1
					UOC:BSU,BSV,BSW,BSX	
20	PAHZZ	2530009490865	11083	5M1994	RETAINER.....	1
					UOC:BSU,BSV,BSW,BSX	
21	PAHZZ	5310002537914	11083	0T0030	NUT, PLAIN, HEXAGON.....	1
					UOC:BSU,BSV,BSW,BSX	
22	PAHZZ	5331009489775	11083	8M7437	PACKING, PREFORMED.....	1
					UOC:BSU,BSV,BSW,BSX	
23	PAHZZ	5330009489776	11083	8M7438	PACKING, PREFORMED.....	1
					UOC:BSU,BSV,BSW,BSX	
24	PAHZZ	3010009507143	11083	5M1988	DISK, CLUTCH.....	1

SECTION II			TM5-2410-233-24P			
(1)	(2)	(3)	(4)	(5)	(6)	(7)
ITEM NO	SMR CODE	NSN	CAGEC	PART NUMBER	DESCRIPTION AND USABLE ON CODES(UOC)	QTY
25	PAFFF	3010009600726	11083	5S0087	UOC:BSU,BSV,BSW,BSX CLUTCH,STEERING.....	1
26	PAHZZ	2530009490817	11083	1M9444	UOC:BSU,BSV,BSW,BSX .RETAINER.....	1
27	PAHZZ	5360009507374	11083	5M2058	UOC:BSU,BSV,BSW,BSX .SPRING,HELICAL,COMP.....	8
28	PAHZZ	5360009603633	11083	5M2059	UOC:BSU,BSV,BSW,BSX .SPRING,HELICAL,COMP.....	8
29	PFHZZ	5365009490857	11083	5M2001	UOC:BSU,BSV,BSW,BSX .SPACER,SLEEVE.....	8
30	PFHZZ	2520013215484	11083	5S0072	UOC:BSU,BSV,BSW,BSX .DRUM STEERING CLUTCH.....	1
31	PAHZZ	2520001478491	79370	PP2	UOC:BSU,BSV,BSW,BSX .DISK,CLUTCH.....	9
32	PAHZZ	2520003498974	79370	PC-4193	UOC:BSU,BSV,BSW,BSX .DISK,CLUTCH.....	10
33	PFHZZ	3020009104008	11083	5S0073	UOC:BSU,BSV,BSW,BSX .GEAR,INTERNAL.....	1
34	PAHZZ	2530009489748	11083	9M6775	UOC:BSU,BSV,BSW,BSX .LOCK PLATE.....	4
35	PAHZZ	5306004263400	11083	1D4593	UOC:BSU,BSV,BSW,BSX .BOLT,MACHINE.....	8

END OF FIGURE

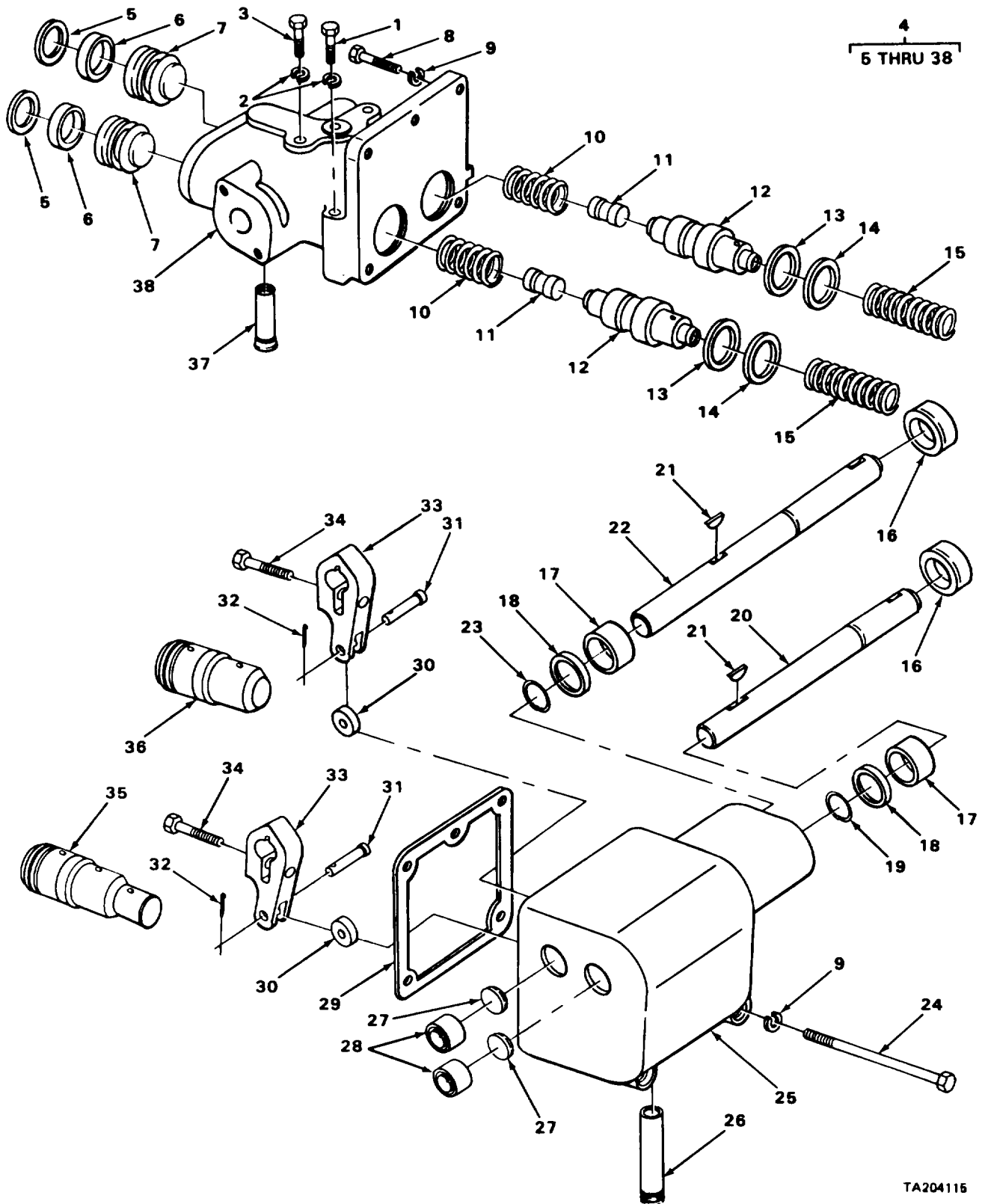

TA204115

FIGURE 143. STEERING CLUTCH CONTROL VALVE.

SECTION II			TM5-2410-233-24P			
(1)	(2)	(3)	(4)	(5)	(6)	(7)
ITEM NO	SMR CODE	NSN	CAGEC	PART NUMBER	DESCRIPTION AND USABLE ON CODES(UOC)	QTY
GROUP 1414 STEERING SYSTEM VALVES						
FIG. 143 STEERING CLUTCH CONTROL VALVE						
1	PAHZZ	5306002851368	11083	L1143	BOLT, MACHINE.....	1
					UOC:BSU,BSV,BSW,BSX	
2	PFHZZ	5310006379541	96906	MS35338-46	WASHER, LOCK.....	2
					UOC:BSU,BSV,BSW,BSX	
3	XBHZZ		11083	8F4157	BOLT, MACHINE.....	1
					UOC:BSU,BSV,BSW,BSX	
4	PAHHH	2530003498977	11083	7S2788	VALVE, STEERING SELE.....	1
					UOC:BSU,BSV,BSW,BSX	
5	PAHZZ	5325005140379	80756	RRT125C	.RING, RETAINING.....	2
					UOC:BSU,BSV,BSW,BSX	
6	PAHZZ	5331009145821	11083	8M4445	.O-RING.....	2
					UOC:BSU,BSV,BSW,BSX	
7	PFHZZ	5340013235498	11083	4S6323	.ADAPTER, STRAIGHT, TU.....	2
					UOC:BSU,BSV,BSW,BSX	
8	PFHZZ	5306002604508	11083	S1594	.BOLT, MACHINE.....	5
					UOC:BSU,BSV,BSW,BSX	
9	PAHZZ	5310006379541	96906	MS35338-46	.WASHER, LOCK.....	7
					UOC:BSU,BSV,BSW,BSX	
10	PAHZZ	5360009502045	11083	2S8398	.SPRING, HELICAL, COMP.....	2
					UOC:BSU,BSV,BSW,BSX	
11	XDHZZ		11083	5M2504	.BEARING.....	2
					UOC:BSU,BSV,BSW,BSX	
12	PFHZZ	2530009502044	11083	2S8397	.VALVE, BLEEDER, HYDRA.....	2
					UOC:BSU,BSV,BSW,BSX	
13	PAHZZ	5325002856685	11083	3K6837	.RING, RETAINING.....	2
					UOC:BSU,BSV,BSW,BSX	
14	PFHZZ	5310004192929	11083	2S8415	.WASHER, FLAT.....	2
					UOC:BSU,BSV,BSW,BSX	
15	PFHZZ	5360009502042	11083	2S8410	.SPRING, HELICAL, COMP.....	2
					UOC:BSU,BSV,BSW,BSX	
16	PAHZZ	5330009192249	80201	519665	.SEAL, PLAIN ENCASED.....	2
					UOC:BSU,BSV,BSW,BSX	
17	PAHZZ	3110001836730	96906	MS17131-23	.BEARING, ROLLER, NEED.....	2
					UOC:BSU,BSV,BSW,BSX	
18	PAHZZ	5310002096512	19207	8392184	.WASHER, FLAT.....	2
					UOC:BSU,BSV,BSW,BSX	
19	PAHZZ	2530009494505	11083	3S7005	.RING SHAFT.....	1
					UOC:BSU,BSV,BSW,BSX	
20	XBHZZ		11083	2S8395	.SHAFT, STRAIGHT.....	1
					UOC:BSU,BSV,BSW,BSX	
21	PFHZZ	5315006165524	64294	29620-3	.KEY, WOODRUFF.....	2
					UOC:BSU,BSV,BSW,BSX	
22	PFHZZ	3040009507343	11083	2S8380	.SHAFT, STRAIGHT.....	1
					UOC:BSU,BSV,BSW,BSX	
23	PAHZZ	2530009494505	72800	421	.RING SHAFT.....	1
					UOC:BSU,BSV,BSW,BSX	
24	PAHZZ	5306006374927	11083	1A5183	.BOLT, MACHINE.....	2

SECTION II			TM5-2410-233-24P			
(1)	(2)	(3)	(4)	(5)	(6)	(7)
ITEM NO	SMR CODE	NSN	CAGEC	PART NUMBER	DESCRIPTION AND USABLE ON CODES(UOC)	QTY
25	XAHZZ		11083	5S5779	UOC:BSU,BSV,BSW,BSX .HOUSING,CONTROL.....	1
26	PAHZZ	4710004057327	11083	2S8413	UOC:BSU,BSV,BSW,BSX .TUBE,METALLIC.....	1
27	PFHZZ	5365012541309	11083	5S6876	UOC:BSU,BSV,BSW,BSX .SPACER BEARING.....	2
28	PAHZZ	3110001836784	60380	M12121-0H	UOC:BSU,BSV,BSW,BSX .BEARING,ROLLER,NEED.....	2
29	PAHZZ	5330009121586	11083	2S8414	UOC:BSU,BSV,BSW,BSX .GASKET.....	1
30	PAHZZ	3120009486453	11083	2S8411	UOC:BSU,BSV,BSW,BSX .ROLLER,LINEAR-ROTAR.....	2
31	PAHZZ	5315002726760	11083	1B676	UOC:BSU,BSV,BSW,BSX .PIN,STRAIGHT,HEADED.....	2
32	PAHZZ	5315004317315	11083	3B4615	UOC:BSU,BSV,BSW,BSX .PIN,COTTER.....	2
33	XBHZZ		11083	2S8396	UOC:BSU,BSV,BSW,BSX .LEVER,REMOTE CONTRO.....	2
34	PFHZZ	5305000680511	80204	B1821BH038C125N	UOC:BSU,BSV,BSW,BSX .SCREW,CAP,HEXAGON H.....	2
35	PFHZZ	2520013178266	11083	5S5777	UOC:BSU,BSV,BSW,BSX .PLUNGER,DETENT RH.....	1
36	PAHZZ	4820012373410	11083	5S5778	UOC:BSU,BSV,BSW,BSX .STEM,FLUID VALVE LH.....	1
37	PAHZZ	4710004057326	11083	2S8412	UOC:BSU,BSV,BSW,BSX .TUBE,METALLIC.....	1
38	XAHZZ		11083	2S8307	UOC:BSU,BSV,BSW,BSX .HOUSING.....	1

END OF FIGURE

4
5 THRU 11

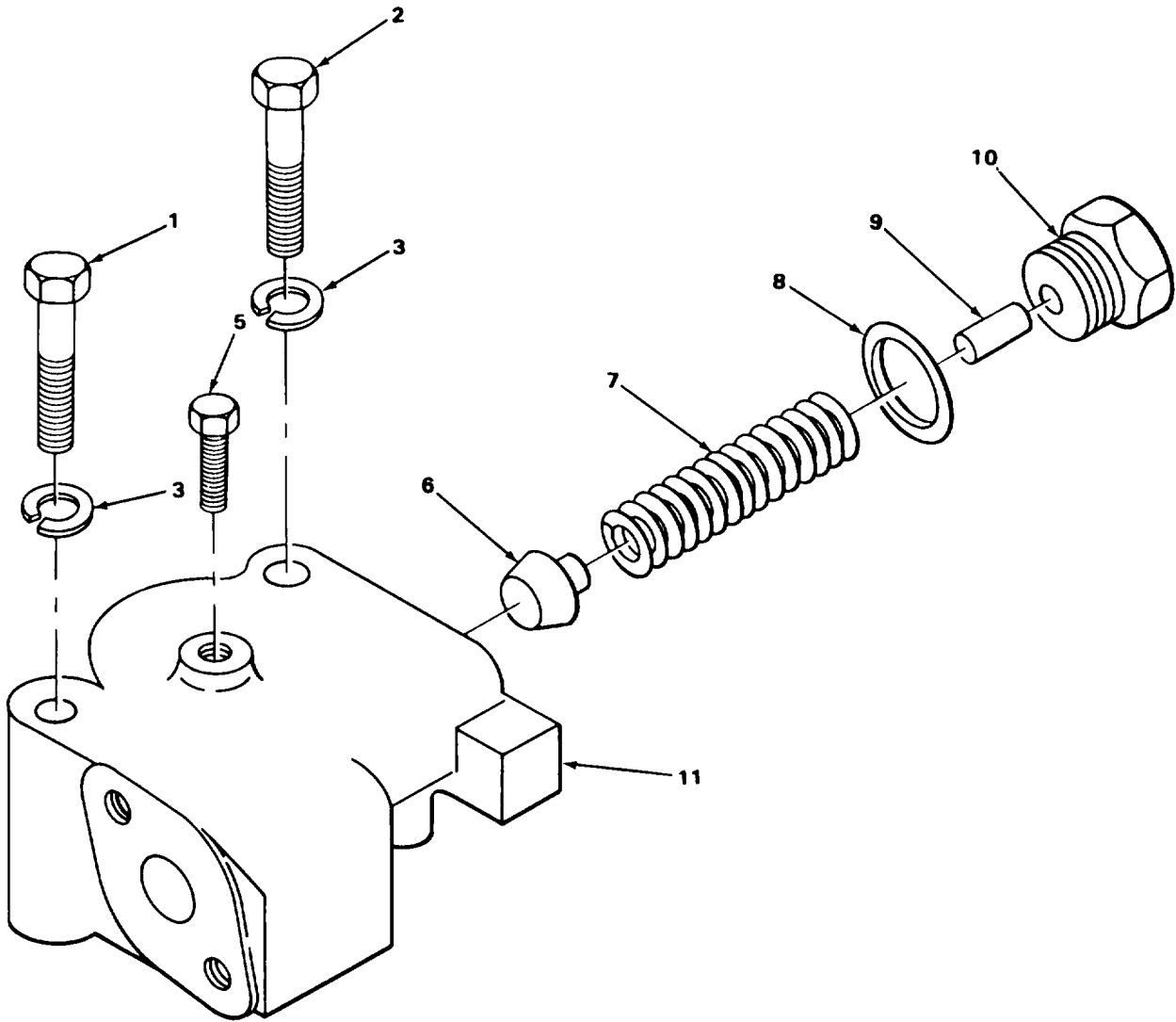

TA204116

FIGURE 144. STEERING SYSTEM CHECK VALVE.

SECTION II			TM5-2410-233-24P			
(1)	(2)	(3)	(4)	(5)	(6)	(7)
ITEM NO	SMR CODE	NSN	CAGEC	PART NUMBER	DESCRIPTION AND USABLE ON CODES(UOC)	QTY
GROUP 1414 STEERING SYSTEM VALVES						
FIG. 144 STEERING SYSTEM CHECK VALVE						
1	PFHZZ	5305009640503	80204	B1821BH038C500N	SCREW,CAP,HEXAGON H.....	1
					UOC:BSU,BSV,BSW,BSX	
2	PAHZZ	5306002851368	11083	L1143	BOLT,MACHINE VALVE.....	1
					UOC:BSU,BSV,BSW,BSX	
3	PAHZZ	5310006379541	96906	MS35338-46	WASHER,LOCK VALVE MTG.....	2
					UOC:BSU,BSV,BSW,BSX	
4	XDHZZ		11083	2S8373	VALVE,SAFETY RELIEF.....	1
					UOC:BSU,BSV,BSW,BSX	
5	PAHZZ	4730009247886	11083	5M6214	.PLUG,PIPE.....	1
					UOC:BSU,BSV,BSW,BSX	
6	XDHZZ		11083	3S8236	.DISK,VALVE.....	1
					UOC:BSU,BSV,BSW,BSX	
7	PFHZZ	5360005987752	11083	4B517	.SPRING,HELICAL,COMP.....	1
					UOC:BSU,BSV,BSW,BSX	
8	PAHZZ	5331009977230	96906	MS9068-214	.O-RING.....	1
					UOC:BSU,BSV,BSW,BSX	
9	PAHZZ	5315002760291	11083	7B472	.PIN,STRAIGHT,HEADLE.....	1
					UOC:BSU,BSV,BSW,BSX	
10	XDHZZ		11083	9M135	.PLUG,MACHINE THREAD.....	1
					UOC:BSU,BSV,BSW,BSX	
11	XAHZZ		11083	2S8578	.HOUSING.....	1
					UOC:BSU,BSV,BSW,BSX	

END OF FIGURE

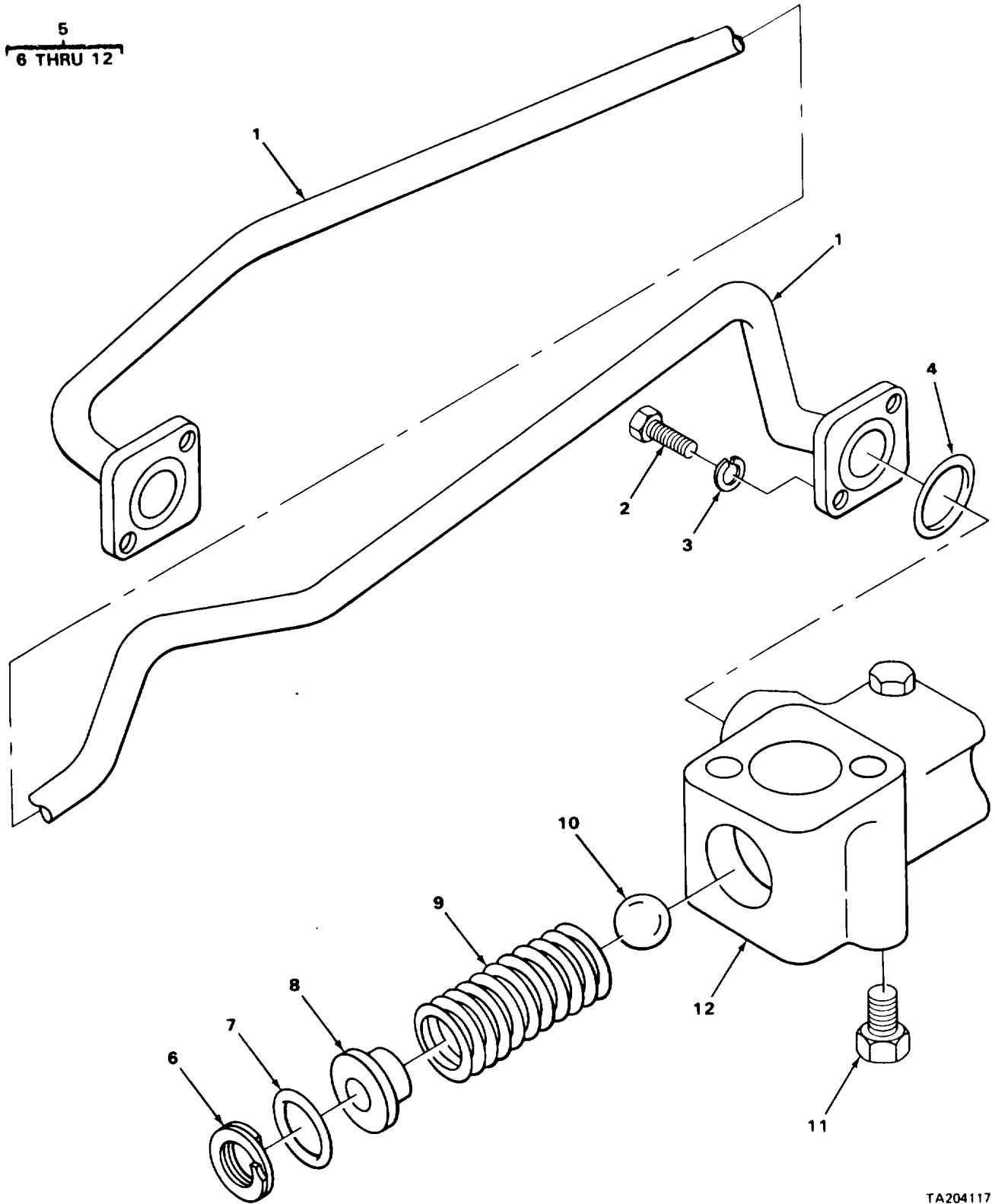

TA204117

FIGURE 145. STEERING SYSTEM RELIEF VALVE.

SECTION II			TM5-2410-233-24P			
(1)	(2)	(3)	(4)	(5)	(6)	(7)
ITEM NO	SMR CODE	NSN	CAGEC	PART NUMBER	DESCRIPTION AND USABLE ON CODES(UOC)	QTY
GROUP 1414 STEERING SYSTEM VALVES						
FIG. 145 STEERING SYSTEM RELIEF VALVE						
1	PFHZZ	4710009481587	11083	3S2565	TUBE ASSEMBLY,METAL.....	1
					UOC:BSU,BSV,BSW,BSX	
2	PFHZZ	5306002604508	11083	S1594	BOLT,MACHINE.....	2
					UOC:BSU,BSV,BSW,BSX	
3	PAHZZ	5310006379541	96906	MS35338-46	WASHER,LOCK.....	2
					UOC:BSU,BSV,BSW,BSX	
4	PAHZZ	5331009977230	96906	MS9068-214	O-RING.....	1
					UOC:BSU,BSV,BSW,BSX	
5	AHHHH		11083	2P4800	VALVE,ASSEM,RELIEF ASSEMBLE FROM 1	1
					EA P/N 5M6214(11083), 1EA P/N	
					8M4987(11083)2 EA P/N 0S1619(11083).	
					UOC:BSU,BSV,BSW,BSX	
6	PAHZZ	5325005140379	80756	RRT125C	.RING,RETAINING.....	1
					UOC:BSU,BSV,BSW,BSX	
7	PAHZZ	5331007410674	11083	5F1678	.O-RING.....	1
					UOC:BSU,BSV,BSW,BSX	
8	PFHZZ	4730009247886	11083	5M6214	.PLUG,PIPE.....	1
					UOC:BSU,BSV,BSW,BSX	
9	PAHZZ	5360009502045	11083	2S8398	.SPRING,HELICAL,COMP.....	1
					UOC:BSU,BSV,BSW,BSX	
10	PAHZZ	3110001519151	96906	MS19059-2438	.BALL,BEARING.....	1
					UOC:BSU,BSV,BSW,BSX	
11	PAHZZ	4730009247886	11083	5M6214	.PLUG,PIPE.....	1
					UOC:BSU,BSV,BSW,BSX	
12	XAHZZ		11083	1P3754	.HOUSING,VALVE.....	1
					UOC:BSU,BSV,BSW,BSX	

END OF FIGURE

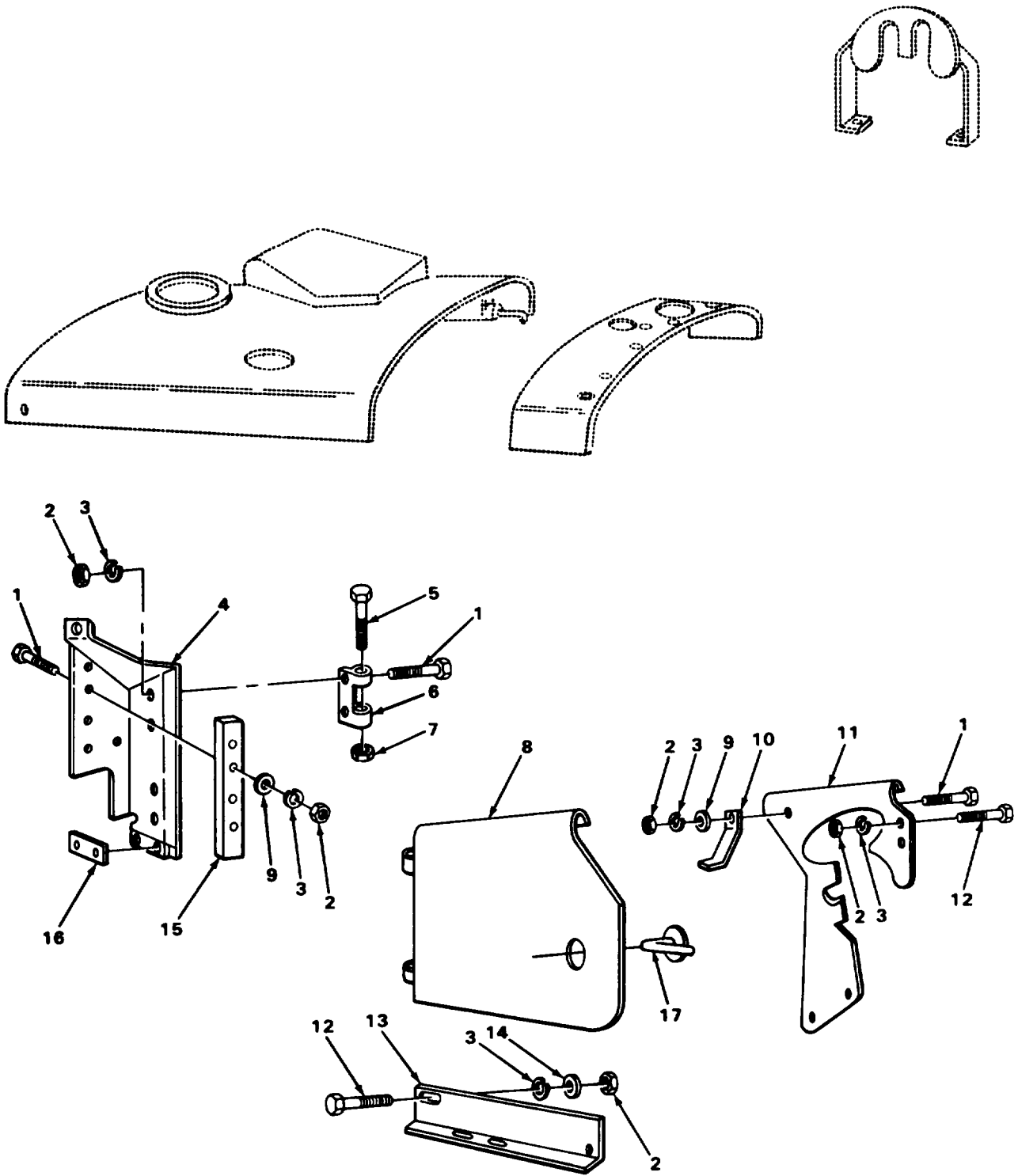
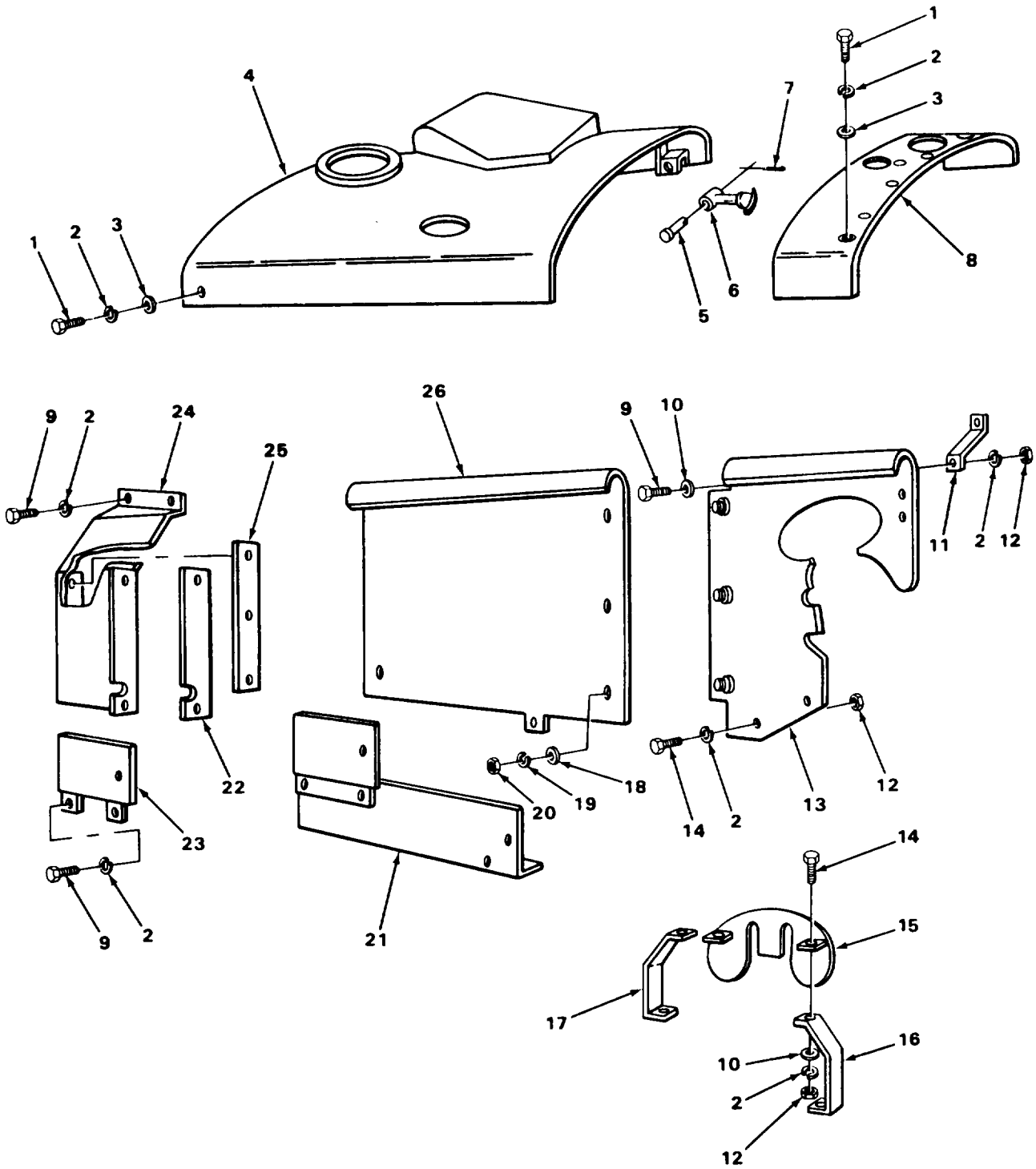

FIGURE 146. LEFT SIDE ENGINE COVER AND RELATED PARTS.

SECTION II			TM5-2410-233-24P			
(1)	(2)	(3)	(4)	(5)	(6)	(7)
ITEM NO	SMR CODE	NSN	CAGEC	PART NUMBER	DESCRIPTION AND USABLE ON CODES(UOC)	QTY
GROUP 18 BODY, CAB AND HOOD						
GROUP 1801 BODY, CAB AND HOOD ASSEMBLIES						
FIG. 146 LEFT SIDE ENGINE COVER AND RELATED PARTS						
1	PFOZZ	5306002604508	11083	S1594	BOLT,MACHINE.....	9
					UOC:BSU,BSV,BSW,BSX	
2	PFOZZ	5310011945398	11083	1D4717	NUT,HEXAGON.....	14
					UOC:BSU,BSV,BSW,BSX	
3	PAOZZ	5310006379541	96906	MS35338-46	WASHER,LOCK.....	14
					UOC:BSU,BSV,BSW,BSX	
4	PFOZZ	2510012621190	11083	5R1004	PANEL,BODY,VEHICULA.....	1
					UOC:BSU,BSV,BSW,BSX	
5	PAOZZ	5306002537628	11083	6F8425	BOLT,MACHINE.....	2
					UOC:BSU,BSV,BSW,BSX	
6	XBOZZ		11083	2M6103	PLATE ASSEMBLY.....	2
					UOC:BSU,BSV,BSW,BSX	
7	PFOZZ	5310009500039	96906	MS21044N6	NUT,SELF-LOCKING,HE.....	2
					UOC:BSU,BSV,BSW,BSX	
8	PAOOO	2530002302094	11083	5R1007	GUARD ASSEMBLY,FRAM LH SIDE.....	1
					UOC:BSU,BSV,BSW,BSX	
9	PAOZZ	5310001174788	11083	5M2894	WASHER,FLAT.....	5
					UOC:BSU,BSV,BSW,BSX	
10	XBOZZ		11083	5R1003	BRACKET,DOUBLE ANGL.....	1
					UOC:BSU,BSV,BSW,BSX	
11	PFOZZ	2510011720657	11083	5R1013	PANEL,HOOD SUPPORT LH FRONT.....	1
					UOC:BSU,BSV,BSW,BSX	
12	PFOZZ	5305000680511	80204	B1821BH038C125N	SCREW,CAP,HEXAGON H.....	4
					UOC:BSU,BSV,BSW,BSX	
13	PFOZZ	2510011820858	11083	5R0988	GUARD ASSEMBLY,HOOD LH.....	1
					UOC:BSU,BSV,BSW,BSX	
14	PAOZZ	5310008094061	96906	MS27183-15	WASHER,FLAT.....	1
					UOC:BSU,BSV,BSW,BSX	
15	PAOZZ	5330004043705	11083	5R990	GASKET.....	1
					UOC:BSU,BSV,BSW,BSX	
16	PAOZZ	5330004043704	11083	5R989	GASKET.....	1
					UOC:BSU,BSV,BSW,BSX	
17	PFOZZ	5340011309347	27182	101-L	HANDLE,DOOR.....	1
					UOC:BSU,BSV,BSW,BSX	

END OF FIGURE



TA911037

FIGURE 147. RIGHT SIDE ENGINE COVER AND HOOD.

SECTION II			TM5-2410-233-24P			
(1)	(2)	(3)	(4)	(5)	(6)	(7)
ITEM NO	SMR CODE	NSN	CAGEC	PART NUMBER	DESCRIPTION AND USABLE ON CODES(UOC)	QTY
GROUP 1801 BODY, CAB AND HOOD ASSEMBLIES						
FIG. 147 RIGHT SIDE ENGINE COVER AND HOOD						
1	PAOZZ	5306002637301	11083	L1351	BOLT,MACHINE.....	9
					UOC:BSU,BSV,BSW,BSX	
2	PAOZZ	5310006379541	96906	MS35338-46	WASHER,LOCK PLATE MTG.....	22
					UOC:BSU,BSV,BSW,BSX	
3	PAOZZ	5310008094061	96906	MS27183-15	WASHER,FLAT GUARD MTG.....	9
					UOC:BSU,BSV,BSW,BSX	
4	PFOHH	2510002376216	11083	5R1313	HOOD,ENGINE COMPART.....	1
					UOC:BSU,BSV,BSW,BSX	
5	PAOZZ	5315007161056	19204	7161056	PIN,STRAIGHT,HEADED.....	2
					UOC:BSU,BSV,BSW,BSX	
6	PAOZZ	5342004101903	11083	9M3835	LATCH,HOOD.....	2
					UOC:BSU,BSV,BSW,BSX	
7	PAOZZ	5315008392326	96906	MS24665-281	PIN,COTTER.....	2
					UOC:BSU,BSV,BSW,BSX	
8	XBOZZ		11083	2M8826	COVER RADIATOR.....	1
					UOC:BSU,BSV,BSW,BSX	
9	PFOZZ	5306002604508	11083	S1594	BOLT,MACHINE STRAP MTG.....	7
					UOC:BSU,BSV,BSW,BSX	
10	PAOZZ	5310001174788	11083	5M2894	WASHER,FLAT PLATE MTG.....	5
					UOC:BSU,BSV,BSW,BSX	
11	XBOZZ		11083	5R1022	BRACKET,DOUBLE ANGL.....	1
					UOC:BSU,BSV,BSW,BSX	
12	PFOZZ	5310011945398	11083	1D4717	NUT,HEXAGON STRAP MTG.....	9
					UOC:BSU,BSV,BSW,BSX	
13	PFOZZ	2510011254515	11083	5R1001	PLATE ASSEMBLY,HOOD.....	1
					UOC:BSU,BSV,BSW,BSX	
14	PFOZZ	5305000680511	80204	B1821BH038C125N	SCREW,CAP,HEXAGON H GUARD MTG.....	8
					UOC:BSU,BSV,BSW,BSX	
15	PFOZZ	2510011647138	11083	5R1971	PLATE ASSEMBLY RH.....	1
					UOC:BSU,BSV,BSW,BSX	
15	PFOZZ	2510011714220	11083	5R1970	PLATE ASSEMBLY,HOOD LH.....	1
					UOC:BSU,BSV,BSW,BSX	
16	PFOZZ	2510012300705	11083	5R1027	BRACKET,ENGINE PROT.....	1
					UOC:BSU,BSV,BSW,BSX	
17	PFOZZ	5340011733887	11083	5R1026	STRAP,RETAINING.....	1
					UOC:BSU,BSV,BSW,BSX	
18	PAOZZ	5310009802173	11083	1D5965	WASHER,FLAT.....	3
					UOC:BSU,BSV,BSW,BSX	
19	PFOZZ	5310005845272	96906	MS35338-48	WASHER,LOCK.....	3
					UOC:BSU,BSV,BSW,BSX	
20	PAOZZ	5310007680318	96906	MS51967-14	NUT,PLAIN,HEXAGON.....	3
					UOC:BSU,BSV,BSW,BSX	
21	PFOZZ	5340012493736	11083	5R928	BRACKET,ANGLE RH.....	1
					UOC:BSU,BSV,BSW,BSX	
22	PAOZZ	5330002461005	11083	5R1023	GASKET.....	1
					UOC:BSU,BSV,BSW,BSX	

SECTION II			TM5-2410-233-24P			
(1)	(2)	(3)	(4)	(5)	(6)	(7)
ITEM NO	SMR CODE	NSN	CAGEC	PART NUMBER	DESCRIPTION AND USABLE ON CODES(UOC)	QTY
23	XBOZZ		11083	5R948	PLATE,SIDE PANEL RH SIDE..... UOC:BSU,BSV,BSW,BSX	1
24	PFOZZ	2510012202100	11083	5R1018	PLATE ASSEMBLY,ENGI..... UOC:BSU,BSV,BSW,BSX	1
25	PAOZZ	5330004015983	11083	5R1000	GASKET..... UOC:BSU,BSV,BSW,BSX	1
26	PFOZZ	2510012048002	11083	5R1002	PANEL,BODY,VEHICULA RH SIDE..... UOC:BSU,BSV,BSW,BSX	1

END OF FIGURE

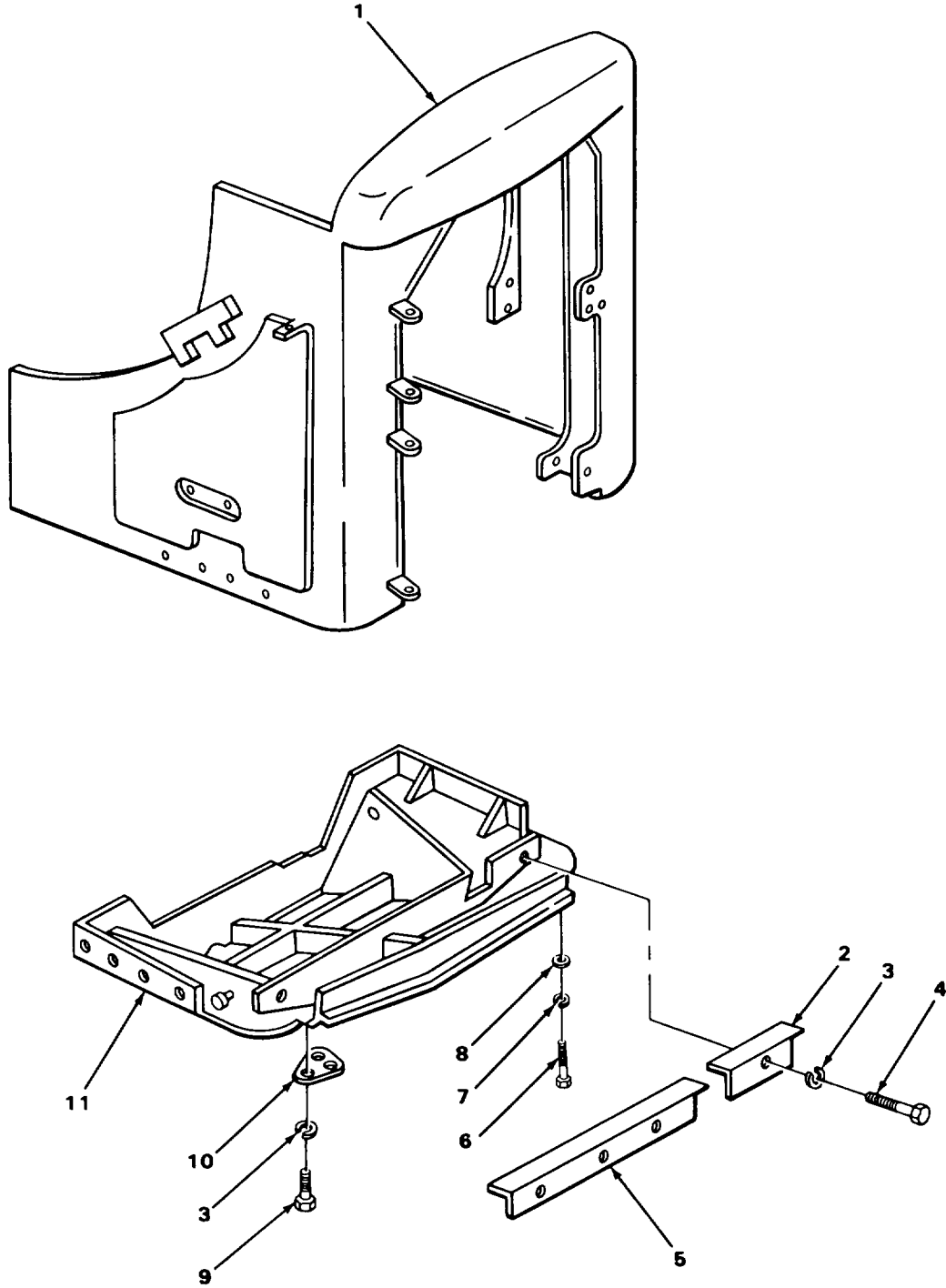

TA221965

FIGURE 148. RADIATOR GUARD.

SECTION II			TM5-2410-233-24P			
(1)	(2)	(3)	(4)	(5)	(6)	(7)
ITEM NO	SMR CODE	NSN	CAGEC	PART NUMBER	DESCRIPTION AND USABLE ON CODES(UOC)	QTY
GROUP 1801 BODY, CAB AND HOOD ASSEMBLIES						
FIG. 148 RADIATOR GUARD						
1	PAFZZ	2930004010588	11083	5R0947	GUARD ASSEMBLY,RADI.....	1
					UOC:BSU,BSV,BSW,BSX	
2	PAFZZ	2930004025554	11083	5R931	PLATE ASSEMBLY,BAFF.....	1
					UOC:BSU,BSV,BSW,BSX	
3	PAFZZ	5310006379541	96906	MS35338-46	WASHER,LOCK.....	7
					UOC:BSU,BSV,BSW,BSX	
4	PFFZZ	5305002528919	11083	0S0509	SCREW,CAP,HEXAGON H 3/8" 16NC 3/4" LONG.....	4
					UOC:BSU,BSV,BSW,BSX	
5	PAFZZ	2930002514136	11083	5R934	PLATE ASSEMBLY,RADI.....	1
					UOC:BSU,BSV,BSW,BSX	
6	PAFZZ	5306004238116	90940	0035392-0	BOLT,MACHINE.....	4
					UOC:BSU,BSV,BSW,BSX	
7	PFFZZ	5310000455001	96906	MS35340-50	WASHER,LOCK.....	4
					UOC:BSU,BSV,BSW,BSX	
8	PAFZZ	5310001097638	15434	S658	WASHER,FLAT.....	4
					UOC:BSU,BSV,BSW,BSX	
9	PFFZZ	5306011279361	11083	0S1585	BOLT,MACHINE.....	3
					UOC:BSU,BSV,BSW,BSX	
10	PFOZZ	5340013068707	11083	3R6948	BRACKET,MOUNTING GUARD.....	1
					UOC:BSU,BSV,BSW,BSX	
11	PAFFF	2930004035490	11083	5R0926	GUARD ASSEMBLY,FAN.....	1
					UOC:BSU,BSV,BSW,BSX	

END OF FIGURE

3
4 THRU 19

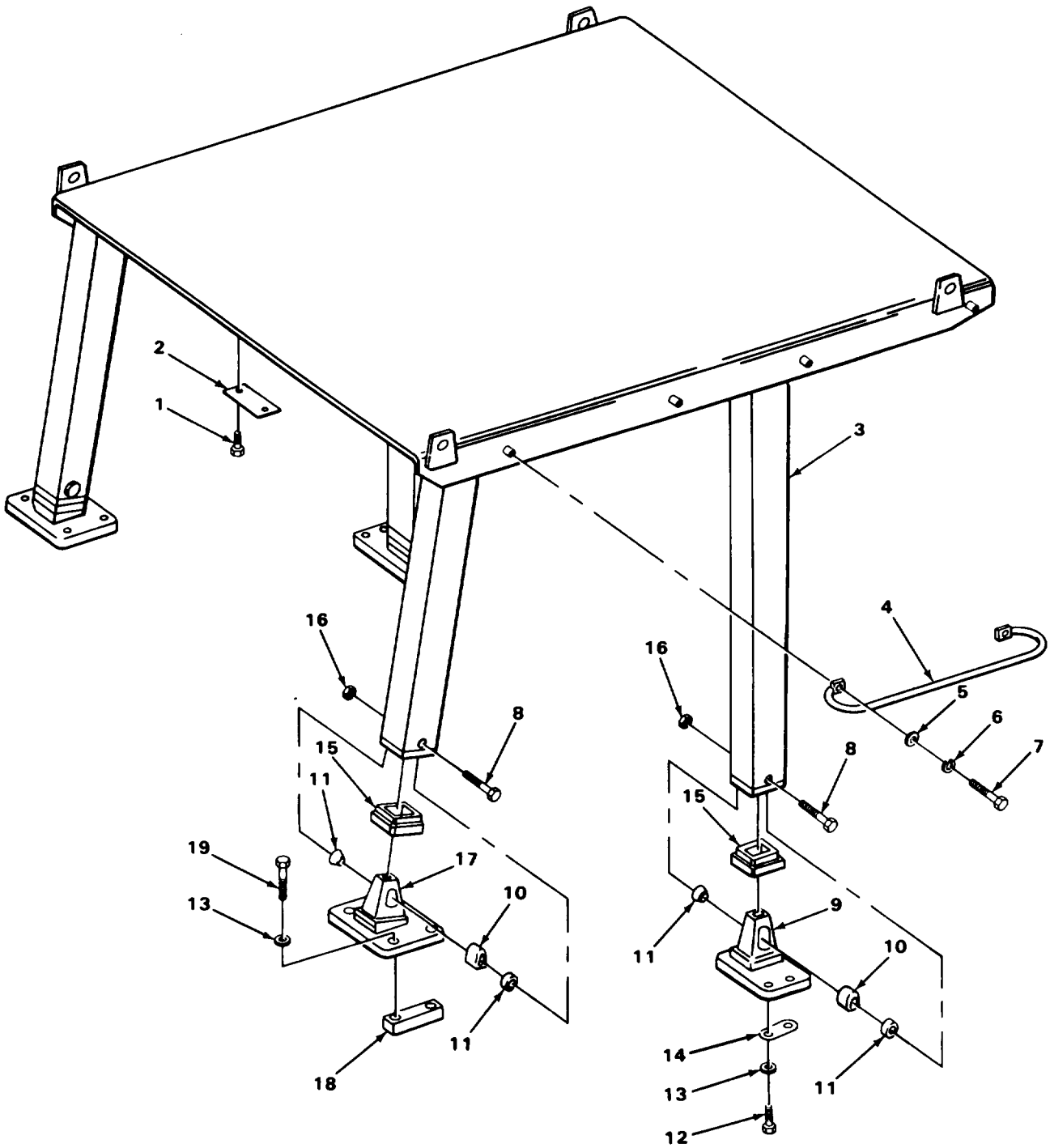

TA211038

FIGURE 149. ROLL OVER PROTECTION ASSEMBLY.

SECTION II			TM5-2410-233-24P			
(1)	(2)	(3)	(4)	(5)	(6)	(7)
ITEM NO	SMR CODE	NSN	CAGEC	PART NUMBER	DESCRIPTION AND USABLE ON CODES(UOC)	QTY
GROUP 1801 BODY, CAB AND HOOD ASSEMBLIES						
FIG. 149 ROLL OVER PROTECTION ASSEMBLY						
1	PAOZZ	5305010493974	11083	2K3219	.SCREW,MACHINE.....	2
					UOC:BSW,BSX	
2	XDOZZ		11083	6V2604	PLATE,ROLLOVER.....	1
					UOC:BSW,BSX	
3	XCHHD		11083	5R2772	ROPS MOUNTING GROUP.....	1
					UOC:BSW,BSX	
4	PAOZZ	5340011652584	11083	8S8782	.HANDLE,BOW.....	4
					UOC:BSW,BSX	
5	PAOZZ	5310009307013	11083	4B4280	.WASHER,FLAT.....	8
					UOC:BSV,BSW,BSX	
6	PFOZZ	5310005845272	96906	MS35338-48	.WASHER,LOCK.....	8
					UOC:BSW,BSX	
7	PAFZZ	5306004238117	11083	S1595	.BOLT,MACHINE.....	8
					UOC:BSV,BSW,BSX	
8	PAOZZ	5305010470365	11083	5F9338	.SCREW,CAP,HEXAGON H.....	4
					UOC:BSW,BSX	
9	PFFZZ	5340013204307	11083	8D6348	.PAD,EYE.....	2
					UOC:BSW,BSX	
10	PAOZZ	5365010442879	11083	8D18	.BUSHING,RUBBER.....	4
					UOC:BSW,BSX	
11	PFOZZ	5342011036771	11083	8D9054	.WEDGE.....	8
					UOC:BSW,BSX	
12	PAFZZ	5306010442199	11083	1D4638	.BOLT,MACHINE.....	8
					UOC:BSW,BSX	
13	PAFZZ	5310004709833	11083	3K5234	.WASHER,FLAT.....	16
					UOC:BSW,BSX	
14	PFFZZ	5365013202016	11083	9S3758	.SPACER,PLATE.....	8
					UOC:BSW,BSX	
15	PAOZZ	3895010549734	11083	8D6544	.PAD.....	4
					UOC:BSW,BSX	
16	PAOZZ	5310010436912	11083	6K3632	.NUT,PLAIN,HEXAGON.....	4
					UOC:BSW,BSX	
17	PFFZZ	5340013204306	11083	3P3482	.PAD,EYE.....	2
					UOC:BSW,BSX	
18	XDFZZ	5310013216033	11083	2P4792	.NUT STRIP.....	4
					UOC:BSW,BSX	
19	PAFZZ	5305001362009	11083	8H5772	.BOLT,SPECIAL.....	8
					UOC:BSW,BSX	

END OF FIGURE

1
2 THRU 20

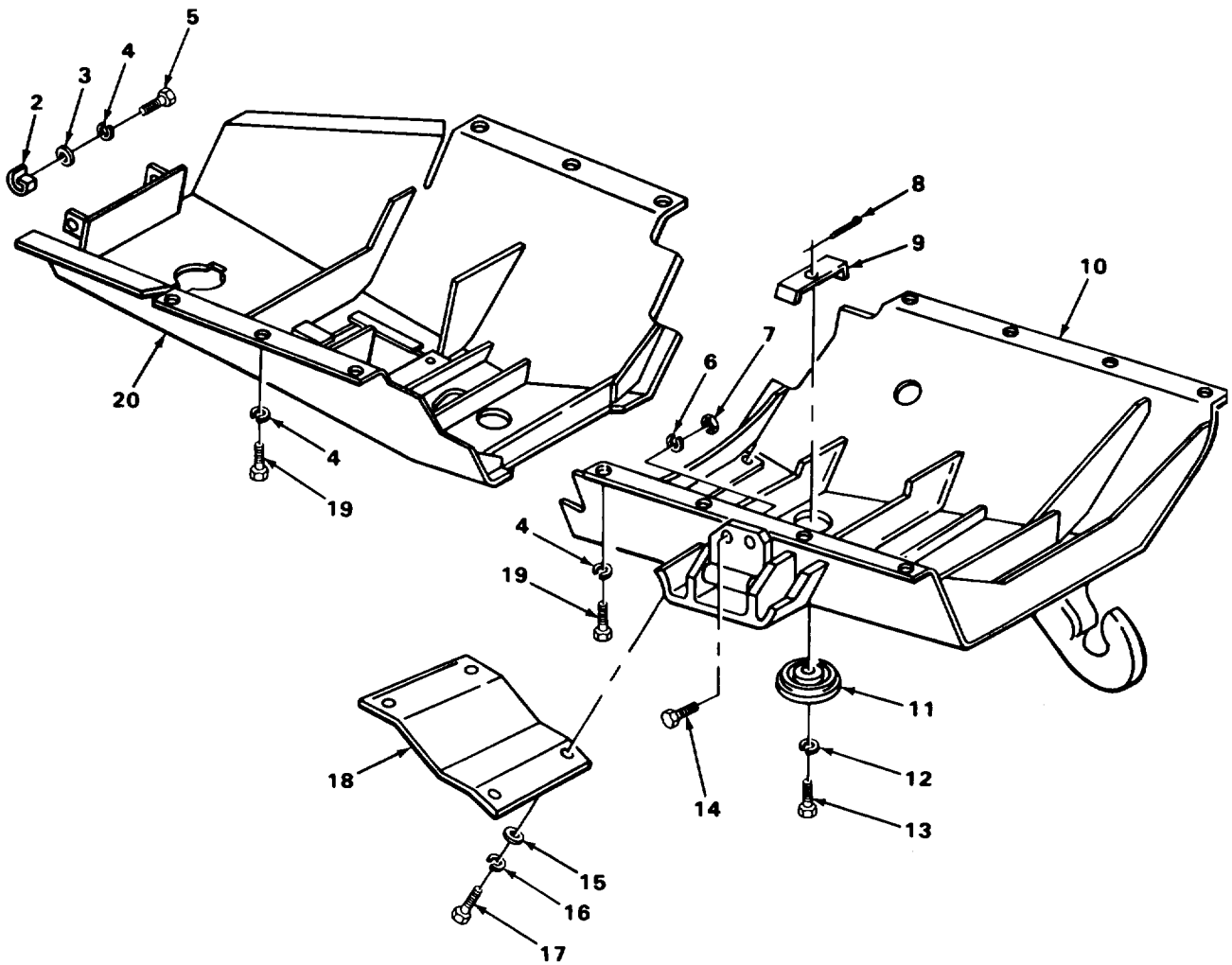

TA211040

FIGURE 150. CRANKCASE GUARD ASSEMBLY.

SECTION II			TM5-2410-233-24P			
(1)	(2)	(3)	(4)	(5)	(6)	(7)
ITEM NO	SMR CODE	NSN	CAGEC	PART NUMBER	DESCRIPTION AND USABLE ON CODES(UOC)	QTY
GROUP 1801 BODY, CAB AND HOOD ASSEMBLIES						
FIG. 150 CRANKCASE GUARD ASSEMBLY						
1	XBOOO		11083	5R866	GUARD ASSEMBLY.....	1
					UOC:BSU,BSV,BSW,BSX	
2	PFOZZ	5340012789455	11083	1S7772	.CLIP,RETAINING.....	2
					UOC:BSU,BSV,BSW,BSX	
3	PFOZZ	5340009489809	11083	1S8485	.LOCKING PLATE,NUT A.....	2
					UOC:BSU,BSV,BSW,BSX	
4	PAOZZ	5310005847888	96906	MS35338-51	.WASHER,LOCK.....	16
					UOC:BSU,BSV,BSW,BSX	
5	PFOZZ	5306004238069	11083	L1178	.BOLT,MACHINE.....	2
					UOC:BSU,BSV,BSW,BSX	
6	PAOZZ	5310005847889	96906	MS35338-53	.WASHER,LOCK.....	2
					UOC:BSU,BSV,BSW,BSX	
7	PFOZZ	5310011231417	11083	1B4209	.NUT,PLAIN,HEXAGON.....	2
					UOC:BSU,BSV,BSW,BSX	
8	PAOZZ	5315009245894	11083	4H5128	.PIN,STRAIGHT,HEADLE.....	1
					UOC:BSU,BSV,BSW,BSX	
9	PFOZZ	5310002240529	11083	2S9434	.NUT STRIP.....	1
					UOC:BSU,BSV,BSW,BSX	
10	PFOZZ	2815012662108	11083	5R0867	.GUARD ASSEMBLY,CRAN.....	1
					UOC:BSU,BSV,BSW,BSX	
11	PFOZZ	5340001958288	11083	8S8673	.COVER,ACCESS.....	1
					UOC:BSU,BSV,BSW,BSX	
12	PFOZZ	5310005845272	96906	MS35338-48	.WASHER,LOCK.....	1
					UOC:BSU,BSV,BSW,BSX	
13	PAOZZ	5305002537629	11083	2S9732	.SCREW,CAP,HEXAGON H.....	1
					UOC:BSU,BSV,BSW,BSX	
14	PAOZZ	5305008972417	11083	8F6124	.BOLT MACHINE.....	2
					UOC:BSU,BSV,BSW,BSX	
15	PAOZZ	5310001097638	15434	S658	.WASHER,FLAT.....	4
					UOC:BSU,BSV,BSW,BSX	
16	PFOZZ	5310000455001	96906	MS35340-50	.WASHER,LOCK.....	4
					UOC:BSU,BSV,BSW,BSX	
17	PFOZZ	5305007247221	80204	B1821BH063C175N	.SCREW,CAP,HEXAGON H.....	4
					UOC:BSU,BSV,BSW,BSX	
18	PFOZZ	5340004483428	11083	3S376	.COVER,ACCESS.....	1
					UOC:BSU,BSV,BSW,BSX	
19	PAOZZ	5306008146588	11083	S1626	.BOLT,MACHINE.....	14
					UOC:BSU,BSV,BSW,BSX	
20	PFOZZ	2815012786239	11083	5R871	.GUARD,DIESEL ENGINE.....	1
					UOC:BSU,BSV,BSW,BSX	

END OF FIGURE

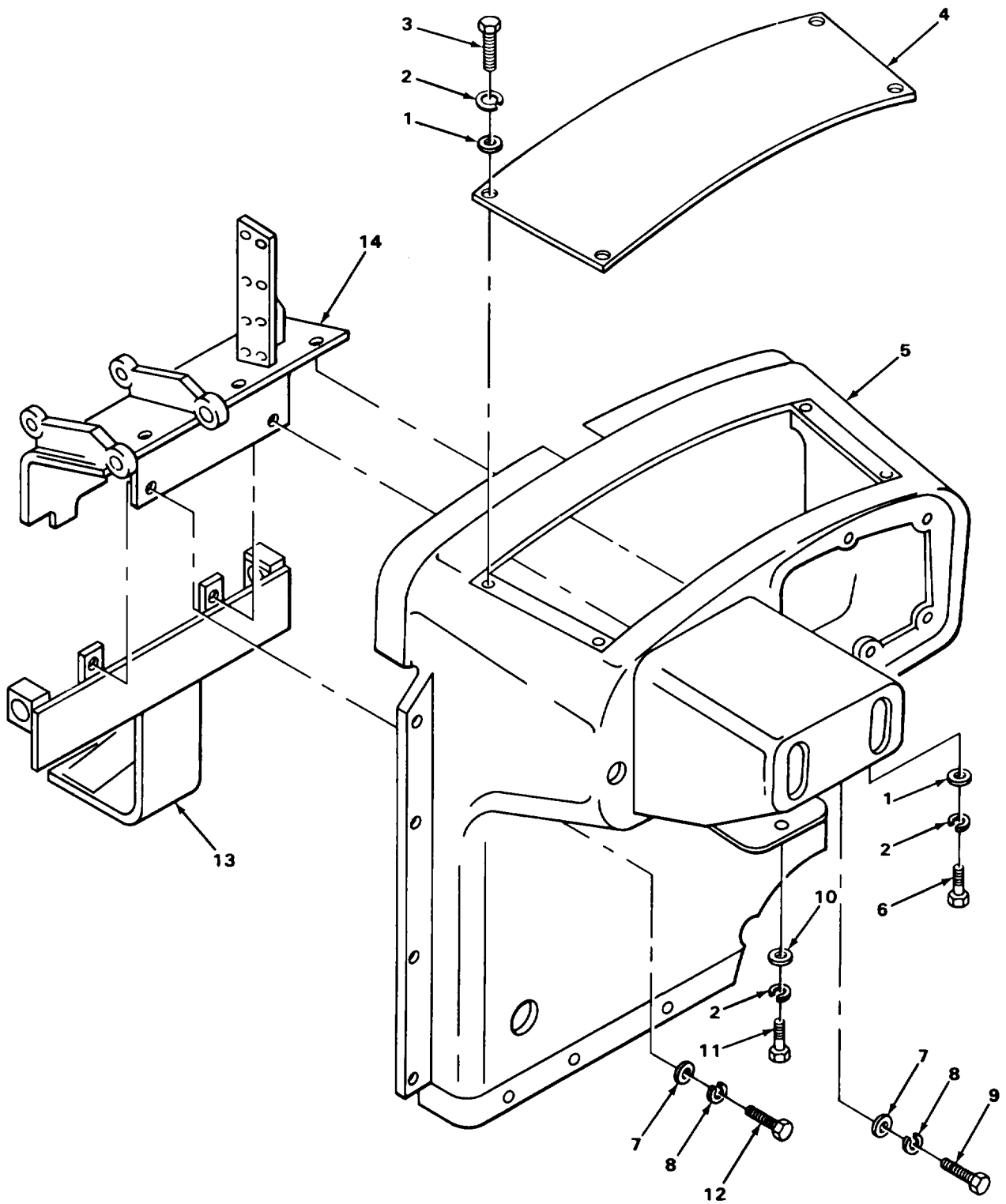

TA204060

FIGURE 151. DASH ASSEMBLY.

SECTION II			TM5-2410-233-24P			
(1)	(2)	(3)	(4)	(5)	(6)	(7)
ITEM NO	SMR CODE	NSN	CAGEC	PART NUMBER	DESCRIPTION AND USABLE ON CODES(UOC)	QTY
GROUP 1801 BODY, CAB AND HOOD ASSEMBLIES						
FIG. 151 DASH ASSEMBLY						
1	PAOZZ	5310008094061	96906	MS27183-15	WASHER, FLAT.....	7
					UOC:BSU,BSV,BSW,BSX	
2	PAOZZ	5310006379541	96906	MS35338-46	WASHER, LOCK.....	8
					UOC:BSU,BSV,BSW,BSX	
3	PAOZZ	5306002637301	11083	L1351	BOLT, MACHINE.....	4
					UOC:BSU,BSV,BSW,BSX	
4	PFOZZ	2540004070417	11083	9H4351	COVER, DASH.....	1
					UOC:BSU,BSV,BSW,BSX	
5	PFFZZ	5975012633775	11083	5R1102	PANEL, BLANK.....	1
					UOC:BSU,BSV,BSW,BSX	
6	PFFZZ	5305000680511	80204	B1821BH038C125N	SCREW, CAP, HEXAGON H.....	3
					UOC:BSU,BSV,BSW,BSX	
7	PAFZZ	5310009307013	11083	4B4280	WASHER, FLAT.....	2
					UOC:BSU,BSV,BSW,BSX	
8	PFFZZ	5310005845272	96906	MS35338-48	WASHER, LOCK.....	2
					UOC:BSU,BSV,BSW,BSX	
9	PFFZZ	5306011279361	11083	0S1585	BOLT, MACHINE.....	1
					UOC:BSU,BSV,BSW,BSX	
10	PAOZZ	5310001174788	11083	5M2894	WASHER, FLAT.....	1
					UOC:BSU,BSV,BSW,BSX	
11	PFOZZ	5305002528919	11083	0S0509	SCREW, CAP, HEXAGON H.....	1
					UOC:BSU,BSV,BSW,BSX	
12	PFFZZ	5306008744001	11083	6H1717	BOLT, MACHINE.....	1
					UOC:BSU,BSV,BSW,BSX	
13	XBFZZ		11083	9H3369	PLATE ASSEMBLY.....	1
					UOC:BSU,BSV,BSW,BSX	
14	XBFZZ		11083	5R1108	BRACKET ASSEMBLY.....	1
					UOC:BSU,BSV,BSW,BSX	

END OF FIGURE

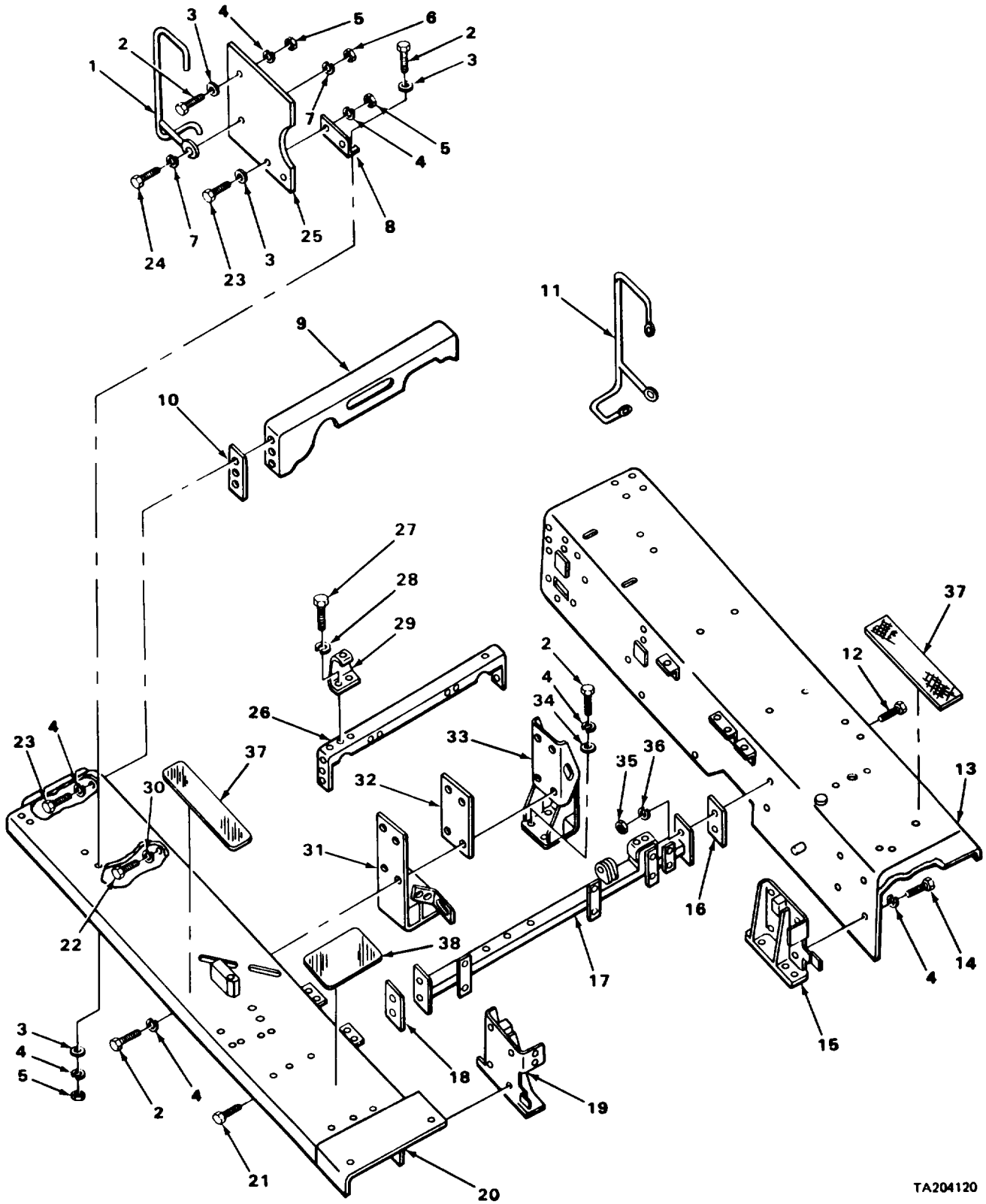

TA204120

FIGURE 152. FENDERS.

SECTION II			TM5-2410-233-24P			
(1)	(2)	(3)	(4)	(5)	(6)	(7)
ITEM NO	SMR CODE	NSN	CAGEC	PART NUMBER	DESCRIPTION AND USABLE ON CODES(UOC)	QTY
GROUP 1802 FENDERS AND RUNNING BOARDS WITH MOUNTING AND ATTACHING PARTS						
FIG. 152 FENDERS						
1	PFOZZ	2510012179361	11083	6P1703	.GRABIRON RH.....	1
					UOC:BSU,BSV,BSW,BSX	
2	PFOZZ	5305007247222	80204	B1821BH063C200N	SCREW,CAP,HEXAGON H.....	11
					UOC:BSU,BSV,BSW,BSX	
3	PAOZZ	5310001397030	11083	4D3704	WASHER,FLAT.....	7
					UOC:BSU,BSV,BSW,BSX	
4	PFOZZ	5310000455001	96906	MS35340-50	WASHER,LOCK.....	14
					UOC:BSU,BSV,BSW,BSX	
5	PAOZZ	5310007638920	96906	MS51967-20	NUT,PLAIN,HEXAGON.....	3
					UOC:BSU,BSV,BSW,BSX	
6	PAOZZ	5310009785406	11083	2J3506	NUT,PLAIN,HEXAGON.....	3
					UOC:BSU,BSV,BSW,BSX	
7	PFOZZ	5310002624789	29510	39422D	WASHER,FLAT.....	2
					UOC:BSU,BSV,BSW,BSX	
8	PFOZZ	2510012820162	11083	1P0136	ANGLE,MOUNTING,VEHI.....	2
					UOC:BSU,BSV,BSW,BSX	
9	PFOZZ	2510012703361	11083	3R2905	FRAME SECTION,STRUC.....	1
					UOC:BSU,BSV,BSW,BSX	
10	XBOZZ		11083	3R2902	SHIM SUPPORT.....	2
					UOC:BSU,BSV,BSW,BSX	
10	XBOZZ		11083	3R2903	SHIM SUPPORT.....	2
					UOC:BSU,BSV,BSW,BSX	
11	PFOZZ	5340012166831	11083	6P1705	GRABIRON.....	1
					UOC:BSU,BSV,BSW,BSX	
12	PFOZZ	5306004238069	11083	L1178	BOLT,MACHINE BEAM MTG.....	2
					UOC:BSU,BSV,BSW,BSX	
13	XDOZZ		11083	5R2852	FENDER ASSEMBLY,LH.....	1
					UOC:BSU,BSV,BSW,BSX	
13	PAOZZ	2510013012987	11083	5R0896	FENDER,VEHICULAR LH.....	1
					UOC:BSU,BSV,BSW,BSX	
14	PAOZZ	5306002755012	11083	S1566	BOLT,MACHINE.....	8
					UOC:BSU,BSV,BSW,BSX	
15	XDOZZ		11083	5R0935	BRACKET ASSEMBLY FE.....	1
					UOC:BSU,BSV,BSW,BSX	
16	XBOZZ		11083	1P944	PLATE BEAM.....	1
					UOC:BSU,BSV,BSW,BSX	
17	XBOZZ		11083	5R921	BEAM ASSEMBLY,BRAKE.....	1
					UOC:BSU,BSV,BSW,BSX	
18	PAOZZ	5365004571485	11083	1P943	SPACER,PLATE BEAM.....	1
					UOC:BSU,BSV,BSW,BSX	
19	XDOZZ		11083	9S6444	MOUNTING BRACKET AS.....	1
					UOC:BSU,BSV,BSW,BSX	
20	XDOZZ		11083	5R2853	FENDER,VEHICULAR RH.....	1
					UOC:BSU,BSV,BSW,BSX	
20	XDOZZ	2510002376242	11083	5R0908	FENDER,VEHICULAR.....	1
					UOC:BSU,BSV,BSW,BSX	

SECTION II		TM5-2410-233-24P					
(1)	(2)	(3)	(4)	(5)	(6)	(7)	
ITEM NO	SMR CODE	NSN	CAGEC	PART NUMBER	DESCRIPTION AND USABLE ON CODES(UOC)	QTY	
21	PAOZZ	5306004263605	11083	2A1538	BOLT,MACHINE BEAM MTG..... UOC:BSU,BSV,BSW,BSX	2	
22	PAOZZ	5306004240086	11083	7B3235	BOLT,MACHINE..... UOC:BSU,BSV,BSW,BSX	4	
23	PFOZZ	5305007247221	80204	B1821BH063C175N	SCREW,CAP,HEXAGON H 5/8" 11NC 1.75" LONG..... UOC:BSU,BSV,BSW,BSX	6	
24	PFOZZ	5305009474362	80204	B1821BH075C500N	SCREW,CAP,HEXAGON H..... UOC:BSU,BSV,BSW,BSX	1	
25	PFOZZ	5340013196958	11083	1P0147	PLATE,MOUNTING..... UOC:BSU,BSV,BSW,BSX	1	
26	PAOZZ	2510002379948	11083	3S6728	CHANNEL,FENDER..... UOC:BSU,BSV,BSW,BSX	1	
27	PAOZZ	5306004238194	11083	1A2029	BOLT,MACHINE..... UOC:BSU,BSV,BSW,BSX	2	
28	PAOZZ	5310006379541	96906	MS35338-46	WASHER,LOCK..... UOC:BSU,BSV,BSW,BSX	2	
29	XBOZZ		11083	5J4219	BRACKET..... UOC:BSU,BSV,BSW,BSX	1	
30	PFOZZ	5310005845272	96906	MS35338-48	WASHER,LOCK..... UOC:BSU,BSV,BSW,BSX	4	
31	PAOZZ	5340011454028	11083	3S5267	BRACKET,ANGLE..... UOC:BSU,BSV,BSW,BSX	1	
32	PFOZZ	5340012580139	11083	3S5286	PLATE,MENDING BRACKET..... UOC:BSU,BSV,BSW,BSX	1	
33	XDOZZ		11083	3S5268	BRACKET ASSEMBLY,FE..... UOC:BSU,BSV,BSW,BSX	1	
34	PAOZZ	5365003652281	11083	0L2119	SPACER,RING..... UOC:BSU,BSV,BSW,BSX	4	
35	PAOZZ	5310007638921	96906	MS51967-23	NUT,PLAIN,HEXAGON BEAM MTG..... UOC:BSU,BSV,BSW,BSX	4	
36	PAOZZ	5310005847888	96906	MS35338-51	WASHER,LOCK BEAM..... UOC:BSU,BSV,BSW,BSX	4	
37	PAOZZ	2510012230928	11083	5P5897	TREAD,ANTI SKID FENDER..... UOC:BSU,BSV,BSW,BSX	1	
38	PAOZZ	2510002234743	11083	5R1367	TREAD,ANTI SKID FENDER..... UOC:BSU,BSV,BSW,BSX	1	
39	PAOZZ	2510012230928	11083	5P5897	TREAD,ANTI SKID FENDER..... UOC:BSU,BSV,BSW,BSX	2	

END OF FIGURE

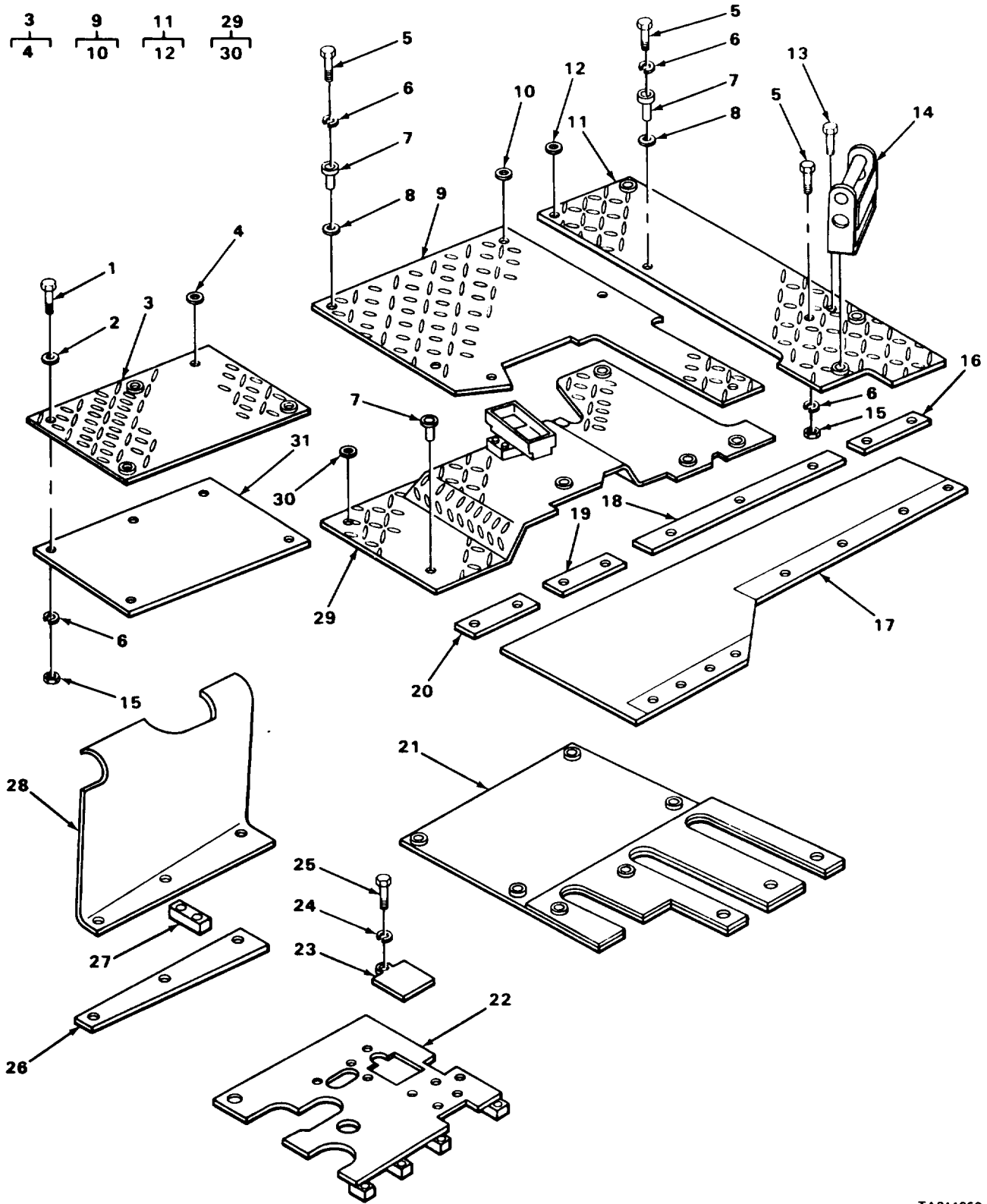

TA211050

FIGURE 153. FLOORS.

SECTION II		TM5-2410-233-24P					
(1)	(2)	(3)	(4)	(5)	(6)	(7)	
ITEM NO	SMR CODE	NSN	CAGEC	PART NUMBER	DESCRIPTION AND USABLE ON CODES(UOC)	QTY	
GROUP 1805 FLOORS, SUBFLOORS AND RELATED COMPONENTS							
FIG. 153 FLOORS							
1	PAOZZ	5306002638978	11083	S1587	BOLT, MACHINE.....	5	
					UOC:BSU,BSV,BSW,BSX		
2	PAOZZ	5310009307013	11083	4B4280	WASHER, FLAT.....	5	
					UOC:BSU,BSV,BSW,BSX		
3	XBOOO		11083	5R968	PLATE ASSEMBLY RH.....	1	
					UOC:BSU,BSV,BSW,BSX		
4	PAOZZ	5325001397561	11083	2R1498	.GROMMET, NONMETALLIC.....	5	
					UOC:BSU,BSV,BSW,BSX		
5	PAOZZ	5306011279361	11083	0S1585	BOLT, MACHINE.....	12	
					UOC:BSU,BSV,BSW,BSX		
6	PFOZZ	5310005845272	96906	MS35338-48	WASHER, LOCK.....	17	
					UOC:BSU,BSV,BSW,BSX		
7	PAOZZ	5365004765011	11083	5R1021	SPACER, SLEEVE.....	16	
					UOC:BSU,BSV,BSW,BSX		
8	PAOZZ	5331009486924	11083	4J8996	O-RING.....	10	
					UOC:BSU,BSV,BSW,BSX		
9	XBOOO		11083	5R970	PLATE ASSEMBLY CENTER, FRONT.....	1	
					UOC:BSU,BSV,BSW,BSX		
10	PAOZZ	5325001397561	11083	2R1498	.GROMMET, NONMETALLIC.....	5	
					UOC:BSU,BSV,BSW,BSX		
11	XBOOO		11083	5R969	PLATE ASSEMBLY LH.....	1	
					UOC:BSU,BSV,BSW,BSX		
12	PAOZZ	5325001397561	11083	2R1498	.GROMMET, NONMETALLIC.....	5	
					UOC:BSU,BSV,BSW,BSX		
13	PAOZZ	5306004240086	11083	7B3235	BOLT, MACHINE.....	1	
					UOC:BSU,BSV,BSW,BSX		
14	PFOZZ	5342011603902	11083	5H156	SUPPORT.....	1	
					UOC:BSU,BSV,BSW,BSX		
15	PAOZZ	5310012369899	11083	1D4719	NUT, PLAIN, HEXAGON.....	7	
					UOC:BSU,BSV,BSW,BSX		
16	PFOZZ	5340011715374	11083	5R981	STRAP, RETAINING.....	1	
					UOC:BSU,BSV,BSW,BSX		
17	XBOZZ		11083	5R1389	INSULATOR, SOUND.....	1	
					UOC:BSU,BSV,BSW,BSX		
18	PFOZZ	5365012269110	11083	5R980	SPACER, PLATE.....	1	
					UOC:BSU,BSV,BSW,BSX		
19	PFOZZ	5365012269109	11083	5R979	SPACER, PLATE.....	1	
					UOC:BSU,BSV,BSW,BSX		
20	PFOZZ	5340011782044	11083	5R978	COVER, ACCESS FLOOR BOARD ASSEMBLY..	1	
					UOC:BSU,BSV,BSW,BSX		
21	PAOZZ	2510013478589	11083	5R925	PANEL, BODY, VEHICULA.....	1	
					UOC:BSU,BSV,BSW,BSX		
22	XBOZZ		11083	7S4741	PLATE ASSEMBLY.....	1	
					UOC:BSU,BSV,BSW,BSX		
23	PFOZZ	5340013269478	11083	7S4775	PLATE, MOUNTING.....	1	
					UOC:BSU,BSV,BSW,BSX		
24	PAOZZ	5310006379541	96906	MS35338-46	WASHER, LOCK.....	1	

SECTION II			TM5-2410-233-24P			
(1)	(2)	(3)	(4)	(5)	(6)	(7)
ITEM NO	SMR CODE	NSN	CAGEC	PART NUMBER	DESCRIPTION AND USABLE ON CODES(UOC)	QTY
25	PFOZZ	5305002528919	11083	0S0509	UOC:BSU,BSV,BSW,BSX SCREW,CAP,HEXAGON H 3/8" 16NC 3/4" LONG.....	1
26	PFOZZ	5340012580139	11083	3S5286	UOC:BSU,BSV,BSW,BSX PLATE,MENDING.....	1
27	XBOZZ		11083	4H7728	UOC:BSU,BSV,BSW,BSX LUG FLOOR PLATE.....	1
28	XBOZZ		11083	7S4743	UOC:BSU,BSV,BSW,BSX PLATE.....	1
29	XBOOO		11083	5R973	UOC:BSU,BSV,BSW,BSX PLATE ASSEMBLY.....	1
30	PAOZZ	5325001397561	11083	2R1498	UOC:BSU,BSV,BSW,BSX .GROMMET,NONMETALLIC.....	1
31	PFOZZ	5342013370348	11083	5R0916	UOC:BSU,BSV,BSW,BSX MOUNT,RESILIENT MAKE FROM INSULATOR P/N 415186-2009..... UOC:BSU,BSV,BSW,BSX	1

END OF FIGURE

1
2 THRU 11

2
3 THRU 7

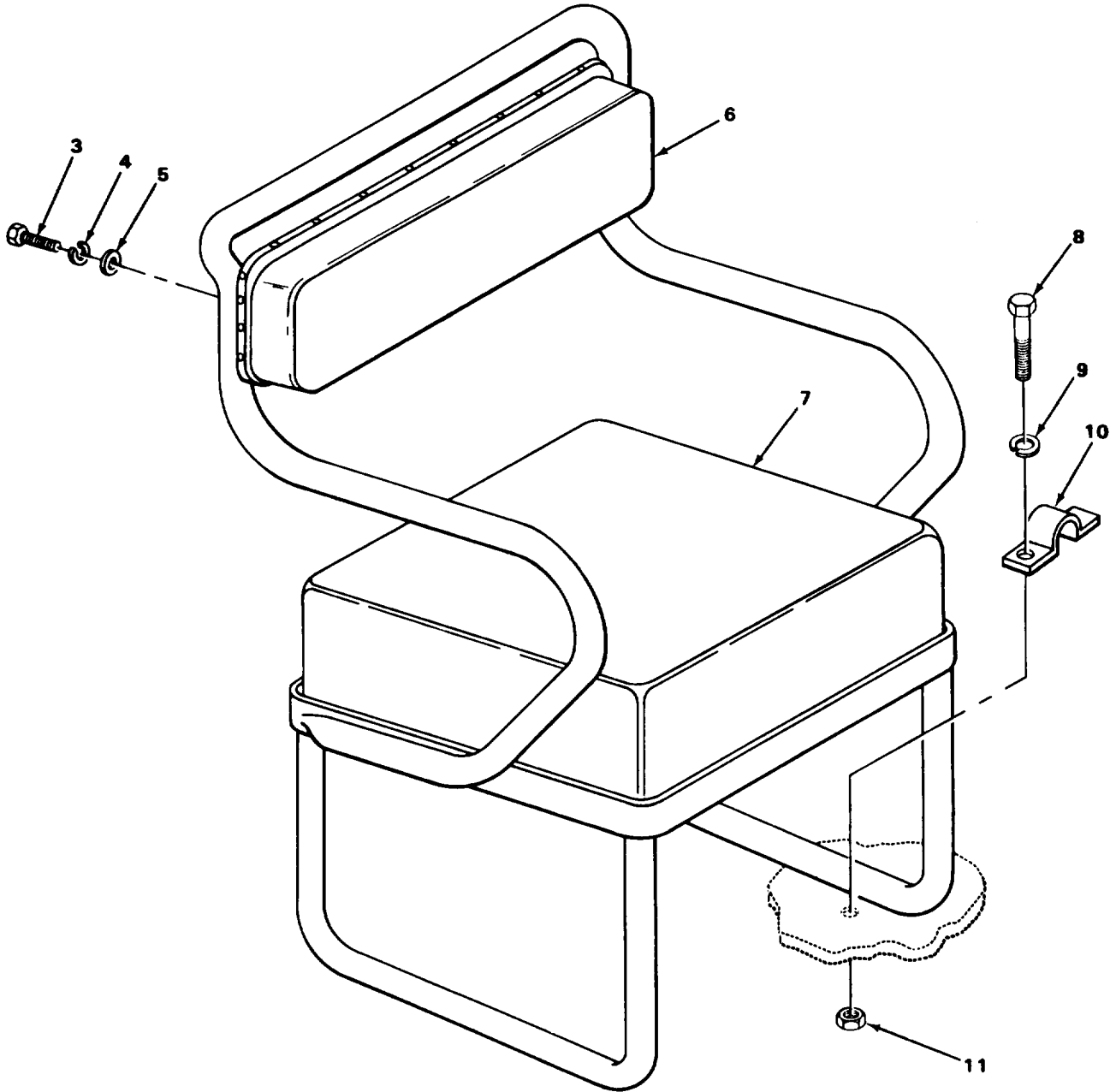

TA204088

FIGURE 154. PASSENGER SEAT.

SECTION II			TM5-2410-233-24P			
(1)	(2)	(3)	(4)	(5)	(6)	(7)
ITEM NO	SMR CODE	NSN	CAGEC	PART NUMBER	DESCRIPTION AND USABLE ON CODES(UOC)	QTY
GROUP 1806 UPHOLSTERY SEATS AND CARPETS						
FIG. 154 PASSENGER SEAT						
1	PAOZZ	2540001014730	11083	3R2732	SEAT,VEHICULAR.....	1
					UOC:BSU,BSV,BSW,BSX	
2	PAOZZ	2540004807496	11083	3R2958	.SEAT ASSEMBLY.....	1
					UOC:BSU,BSV,BSW,BSX	
3	PAOZZ	5306004238117	11083	S1595	..BOLT,MACHINE.....	4
					UOC:BSU,BSV,BSW,BSX	
4	PFOZZ	5310005845272	96906	MS35338-48	..WASHER,LOCK.....	4
					UOC:BSU,BSV,BSW,BSX	
5	PAOZZ	5310009307013	11083	4B4280	..WASHER,FLAT.....	4
					UOC:BSU,BSV,BSW,BSX	
6	PAOZZ	2540004066615	11083	3R9048	..CUSHION,SEAT,VEHICU.....	1
					UOC:BSU,BSV,BSW,BSX	
7	XDOZZ		11083	3R9049	..CUSHION,SEAT BACK,V.....	1
					UOC:BSU,BSV,BSW,BSX	
8	PFOZZ	5306011279361	11083	0S1585	.BOLT,MACHINE.....	4
					UOC:BSU,BSV,BSW,BSX	
9	PAOZZ	5310006379541	96906	MS35338-46	.WASHER,LOCK.....	4
					UOC:BSU,BSV,BSW,BSX	
10	PAOZZ	2540009366209	11083	3R3186	.MOUNTING STRAP,SEAT.....	4
					UOC:BSU,BSV,BSW,BSX	
11	PAOZZ	5310007680318	96906	MS51967-14	.NUT,PLAIN,HEXAGON.....	4
					UOC:BSU,BSV,BSW,BSX	

END OF FIGURE

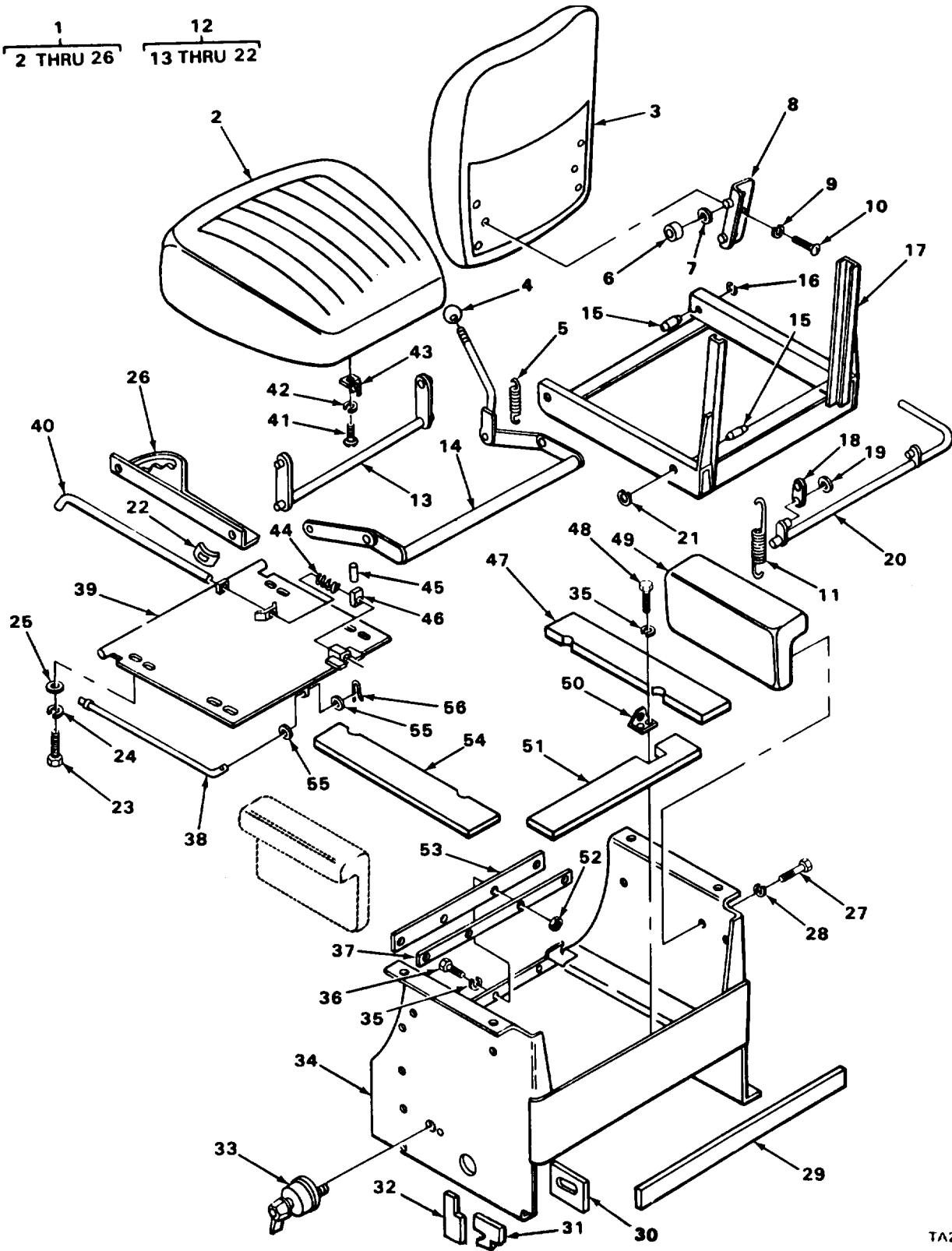

TA204089

FIGURE 155. OPERATORS SEAT AND RELATED PARTS.

SECTION II		TM5-2410-233-24P					
(1)	(2)	(3)	(4)	(5)	(6)	(7)	
ITEM NO	SMR CODE	NSN	CAGEC	PART NUMBER	DESCRIPTION AND USABLE ON CODES(UOC)	QTY	
GROUP 1806 UPHOLSTERY SEATS AND CARPETS							
FIG. 155 OPERATORS SEAT AND RELATED PARTS							
1	PFOOO	2540011762987	91024	1155701	SEAT,VEHICULAR.....	1	
					UOC:BSU,BSV,BSW,BSX		
2	PAOZZ	2540003688227	91024	1267803	.SEAT CUSHION ASSEMB.....	1	
					UOC:BSU,BSV,BSW,BSX		
3	PAOZZ	2540004497378	11083	7K5413	.CUSHION,SEAT BACK,V.....	1	
					UOC:BSU,BSV,BSW,BSX		
4	PFOZZ	5355013215693	11083	7S5380	.KNOB.....	1	
					UOC:BSU,BSV,BSW,BSX		
5	XAOZZ		91024	1267200	.SPRING,HELICAL.....	1	
					UOC:BSU,BSV,BSW,BSX		
6	PFOZZ	3120011655662	91024	1267300	.ROLLER,LINEAR-ROTAR.....	4	
					UOC:BSU,BSV,BSW,BSX		
7	XAOZZ		91024	811912	.WASHER,FLAT.....	4	
					UOC:BSU,BSV,BSW,BSX		
8	PFOZZ	2540011762910	91024	1267001	.BRACKET,SEAT,SUPPOR RH.....	1	
					UOC:BSU,BSV,BSW,BSX		
8	PFOZZ	5340011606800	91024	1267002	.BRACKET,ANGLE LH.....	1	
					UOC:BSU,BSV,BSW,BSX		
9	PAOZZ	5310004079566	96906	MS35338-45	.WASHER,LOCK.....	6	
					UOC:BSU,BSV,BSW,BSX		
10	PFOZZ	5305009845678	96906	MS35206-298	.SCREW,MACHINE.....	6	
					UOC:BSU,BSV,BSW,BSX		
11	PFOZZ	5360014778434	11083	6K1961	.SPRING,HELICAL,EXP.....	1	
					UOC:BSU,BSV,BSW,BSX		
12	PFOZZ	2540011637235	11083	7S5391	.FRAME,SEAT,VEHICULA.....	1	
					UOC:BSU,BSV,BSW,BSX		
13	PFOZZ	2540011647840	91024	1264700	..LEVER ASSEMBLY.....	2	
					UOC:BSU,BSV,BSW,BSX		
14	PFOZZ	3040011628995	91024	1265000	..LEVER,MANUAL CONTRO.....	1	
					UOC:BSU,BSV,BSW,BSX		
15	PFOZZ	5315011673452	91024	1265600	..PIN,GROOVED,HEADLES.....	2	
					UOC:BSU,BSV,BSW,BSX		
16	PFOZZ	5325004425845	96906	MS16633-1050	..RING,RETAINING.....	2	
					UOC:BSU,BSV,BSW,BSX		
17	PFOZZ	2540011637236	91024	1264100	..FRAME,SEAT,VEHICULA.....	1	
					UOC:BSU,BSV,BSW,BSX		
18	PFOZZ	3040011627641	91024	1267400	..CONNECTING LINK,RIG.....	2	
					UOC:BSU,BSV,BSW,BSX		
19	PAOZZ	5310004042422	52788	265079	..WASHER,FLAT.....	2	
					UOC:BSU,BSV,BSW,BSX		
20	PFOZZ	2540011654934	91024	1266200	..LINK ASSEMBLY,BACK.....	1	
					UOC:BSU,BSV,BSW,BSX		
21	PAOZZ	5325008422613	96906	MS16633-1062	..RING,RETAINING.....	2	
					UOC:BSU,BSV,BSW,BSX		
22	PFOZZ	5310011653342	91024	1266100	..PUSH ON NUT.....	4	
					UOC:BSU,BSV,BSW,BSX		

SECTION II			TM5-2410-233-24P			
(1)	(2)	(3)	(4)	(5)	(6)	(7)
ITEM NO	SMR CODE	NSN	CAGEC	PART NUMBER	DESCRIPTION AND USABLE ON CODES(UOC)	QTY
23	PFOZZ	5305002528919	11083	0S0509	.SCREW,CAP,HEXAGON H 3/8" 16NC 3/4" LONG.....	4
					UOC:BSU,BSV,BSW,BSX	
24	PAOZZ	5310006379541	96906	MS35338-46	.WASHER,LOCK.....	4
					UOC:BSU,BSV,BSW,BSX	
25	PAOZZ	5310001174788	11083	5M2894	.WASHER,FLAT.....	4
					UOC:BSU,BSV,BSW,BSX	
26	PFOZZ	2540011637237	91024	1265801	.ANGLE,SUPPORT RH.....	1
					UOC:BSU,BSV,BSW,BSX	
26	XDOZZ	2540011640033	91024	1265802	.ANGLE,SUPPORT LH.....	1
					UOC:BSU,BSV,BSW,BSX	
27	PFOZZ	5306007412518	73460	X7-603	BOLT,MACHINE.....	8
					UOC:BSU,BSV,BSW,BSX	
28	PAOZZ	5310006379541	96906	MS35338-46	WASHER,LOCK.....	8
					UOC:BSU,BSV,BSW,BSX	
29	PFOZZ	2590011691927	11083	5R0804	PAD,CUSHIONING.....	1
					UOC:BSU,BSV,BSW,BSX	
30	PFOZZ	2590011691928	11083	5R0812	PAD,CUSHIONING.....	1
					UOC:BSU,BSV,BSW,BSX	
31	PFOZZ	2590011691929	11083	5R0880	PAD,CUSHIONING.....	1
					UOC:BSU,BSV,BSW,BSX	
32	PFOZZ	2590011691930	11083	5R1030	PAD,CUSHIONING.....	1
					UOC:BSU,BSV,BSW,BSX	
33	PAOZZ	2920007757691	11083	7N718	SWITCH,LOCK,IGNITIO.....	1
					UOC:BSU,BSV,BSW,BSX	
34	PFOZZ	2540002304105	11083	5R0886	FRAME ASSEMBLY,SEAT.....	1
					UOC:BSU,BSV,BSW,BSX	
35	PFOZZ	5310005825965	96906	MS35338-44	WASHER,LOCK.....	6
					UOC:BSU,BSV,BSW,BSX	
36	PFOZZ	5306011279361	11083	0S1585	BOLT,MACHINE.....	4
					UOC:BSU,BSV,BSW,BSX	
37	PAOZZ	2590012731169	11083	5R1360	PAD,CUSHIONING.....	1
					UOC:BSU,BSV,BSW,BSX	
38	PFOZZ	2510001364380	11083	2S1715	ROD,SEAT TILTING.....	1
					UOC:BSU,BSV,BSW,BSX	
39	PFOZZ	5342007691677	11083	3S1692	HINGE ASSEMBLY.....	1
					UOC:BSU,BSV,BSW,BSX	
40	PFOZZ	3040012725375	11083	3S1684	CONNECTING LINK,RIG.....	1
					UOC:BSU,BSV,BSW,BSX	
41	PFOZZ	5305009845678	96906	MS35206-298	SCREW,MACHINE.....	2
					UOC:BSU,BSV,BSW,BSX	
42	PAOZZ	5310004079566	96906	MS35338-45	WASHER,LOCK.....	2
					UOC:BSU,BSV,BSW,BSX	
43	PFOZZ	5340011678357	91024	1267600	BRACKET,ANGLE.....	1
					UOC:BSU,BSV,BSW,BSX	
44	PAOZZ	5360004655447	11083	8B3090	SPRING,HELICAL,COMP.....	1
					UOC:BSU,BSV,BSW,BSX	
45	PAOZZ	5315010664707	11083	9F7882	PIN BLOCK.....	1
					UOC:BSU,BSV,BSW,BSX	
46	PAOZZ	2540002376245	11083	7M5182	BLOCK,LOCKING,SEAT.....	1
					UOC:BSU,BSV,BSW,BSX	
47	PFOZZ	2590011691925	11083	5R786	PAD,CUSHIONING.....	1

SECTION II			TM5-2410-233-24P			
(1)	(2)	(3)	(4)	(5)	(6)	(7)
ITEM NO	SMR CODE	NSN	CAGEC	PART NUMBER	DESCRIPTION AND USABLE ON CODES(UOC)	QTY
48	PFOZZ	5305000687837	80204	B1821BH025C063N	UOC:BSU,BSV,BSW,BSX SCREW,CAP,HEXAGON H.....	2
49	PAOZZ	2540001014723	11083	3R2683	UOC:BSU,BSV,BSW,BSX CUSHION,SEAT,VEHICU.....	2
50	XBOZZ		11083	3S1682	UOC:BSU,BSV,BSW,BSX LATCH.....	1
51	PFOZZ	2590012842361	11083	5R787	UOC:BSU,BSV,BSW,BSX PAD,CUSHIONING.....	1
52	PAOZZ	5310007680318	96906	MS51967-14	UOC:BSU,BSV,BSW,BSX NUT,PLAIN,HEXAGON.....	4
53	XBOZZ		11083	5R943	UOC:BSU,BSV,BSW,BSX PLATE.....	1
54	PFOZZ	2590011691926	11083	5R0795	UOC:BSU,BSV,BSW,BSX PAD,CUSHIONING.....	1
55	PFOZZ	5310008094058	96906	MS27183-10	UOC:BSU,BSV,BSW,BSX WASHER,FLAT.....	2
56	PAOZZ	5315008392326	96906	MS24665-281	UOC:BSU,BSV,BSW,BSX PIN,COTTER.....	1

END OF FIGURE

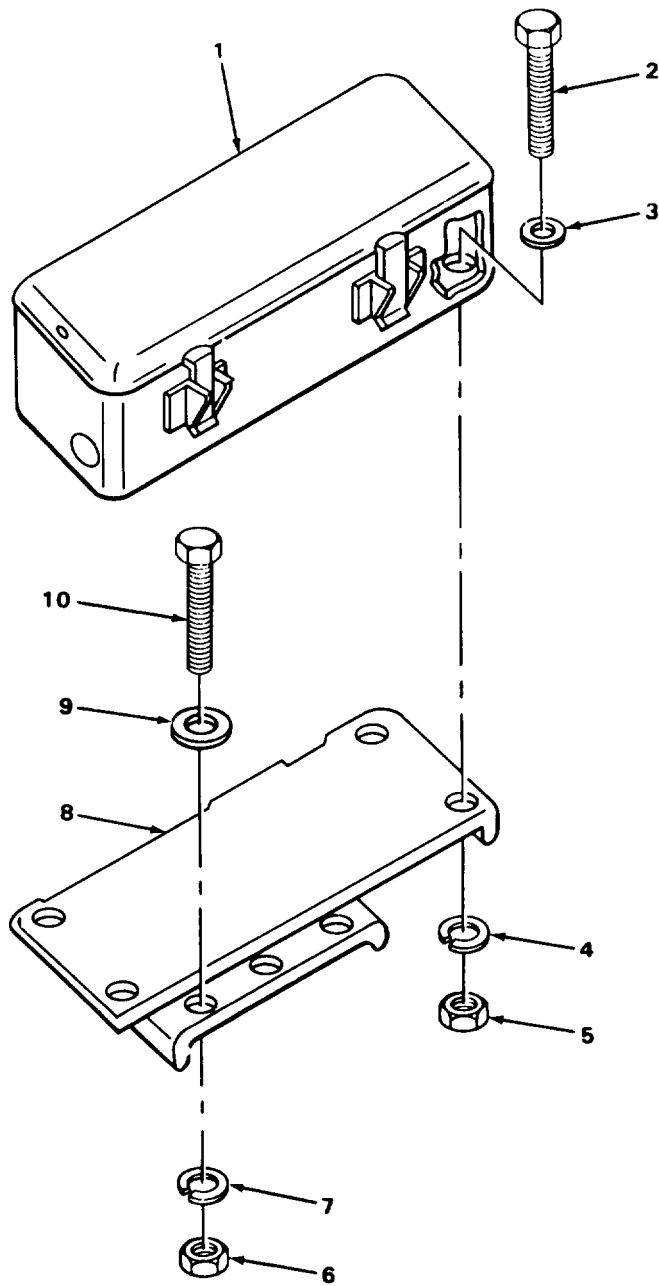

TA204110

FIGURE 156. TOOL BOX.

SECTION II			TM5-2410-233-24P			
(1)	(2)	(3)	(4)	(5)	(6)	(7)
ITEM NO	SMR CODE	NSN	CAGEC	PART NUMBER	DESCRIPTION AND USABLE ON CODES(UOC)	QTY
GROUP 1808 STOWAGE RACKS, BOXES, STRAPS AND CARRYING CASES						
FIG. 156 TOOL BOX						
1	PFOZZ	2540004102238	11083	3R2396	BOX, TOOL STORAGE.....	1
					UOC:BSU,BSV,BSW,BSX	
2	PFOZZ	5306011954681	11083	3B1915	BOLT.....	4
					UOC:BSU,BSV,BSW,BSX	
3	PAOZZ	5310001174788	11083	5M2894	WASHER, FLAT.....	4
					UOC:BSU,BSV,BSW,BSX	
4	PAOZZ	5310006379541	96906	MS35338-46	WASHER, LOCK BRACKET MTG.....	4
					UOC:BSU,BSV,BSW,BSX	
5	PFOZZ	5310011945398	11083	1D4717	NUT, HEXAGON TOOL BOX MTG.....	4
					UOC:BSU,BSV,BSW,BSX	
6	PAOZZ	5310007680318	96906	MS51967-14	NUT, PLAIN, HEXAGON BRACKET MTG.....	3
					UOC:BSU,BSV,BSW,BSX	
7	PFOZZ	5310005845272	96906	MS35338-48	WASHER, LOCK CHANNEL MTG.....	3
					UOC:BSU,BSV,BSW,BSX	
8	PFOZZ	5340012757701	11083	5R0854	BRACKET, ANGLE TOOL BOX MTG.....	1
					UOC:BSU,BSV,BSW,BSX	
9	PFOZZ	5310011655747	11083	5B9627	WASHER.....	3
					UOC:BSU,BSV,BSW,BSX	
10	PAOZZ	5306004240086	11083	7B3235	BOLT, MACHINE CHANNEL MTG.....	3
					UOC:BSU,BSV,BSW,BSX	

END OF FIGURE

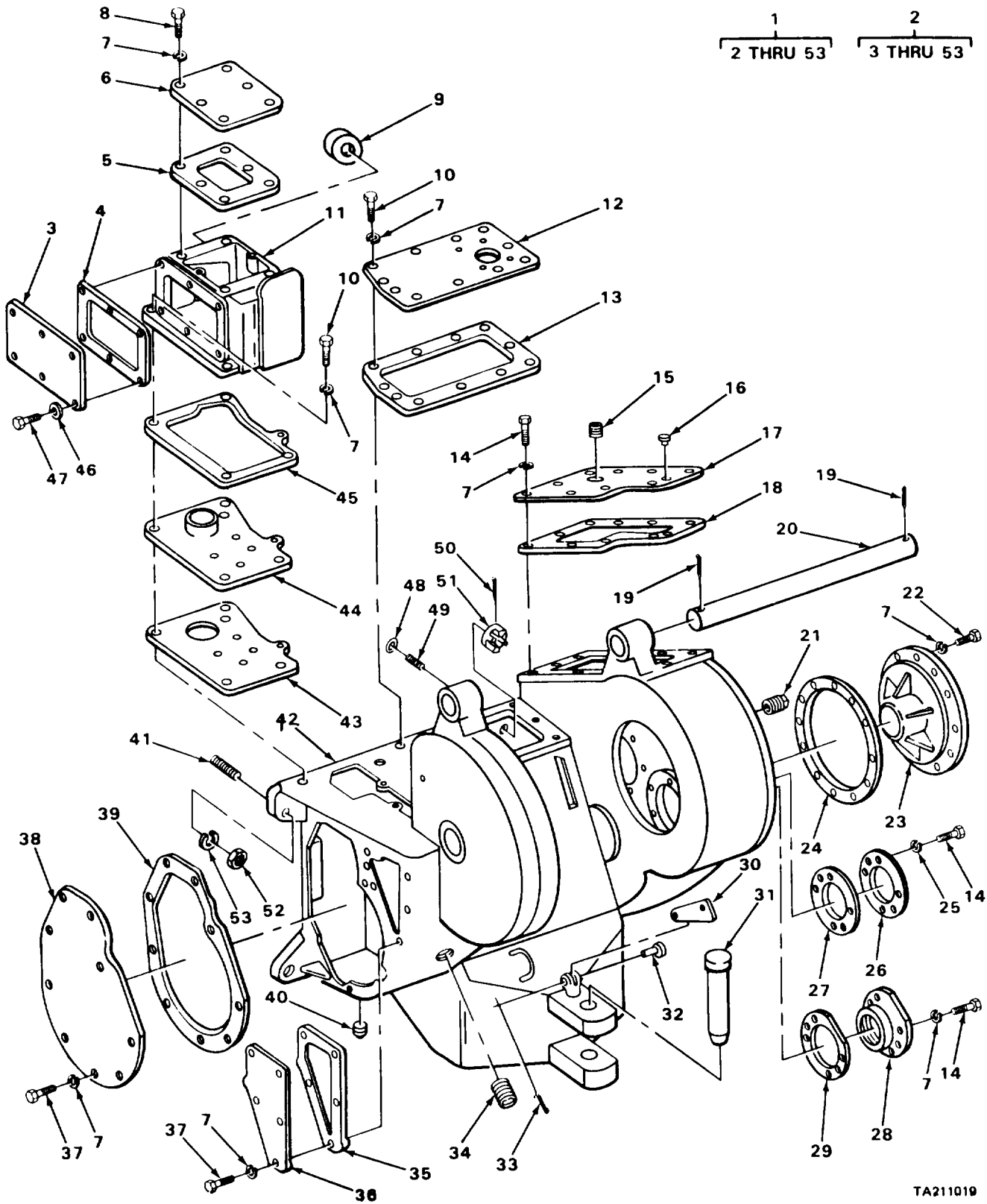

TA211019

FIGURE 157. WINCH ASSEMBLY.

SECTION II			TM5-2410-233-24P			
(1)	(2)	(3)	(4)	(5)	(6)	(7)
ITEM NO	SMR CODE	NSN	CAGEC	PART NUMBER	DESCRIPTION AND USABLE ON CODES(UOC)	QTY
					GROUP 20 HOIST, WINCH, CAPSTAN, WINDLASS, POWER CONTROL UNIT AND POWER TAKEOFF	
					GROUP 2001 HOIST, CAPSTAN, WINDLASS AND WINCH ASSEMBLY	
					FIG. 157 WINCH ASSEMBLY	
1	PAFLL	2590014838477	30076	D7K	WINCH ASSEMBLY REPAIR BY ORDERING DOWN PARTS.....	1
					UOC:BSU,BSW	
2	AFFFF		11083	5R1199	.WINCH ARRANGEMENT.....	1
					UOC:BSU,BSW	
3	XBOZZ		04627	132021	..COVER.....	1
					UOC:BSU,BSW	
4	PFOZZ	5330002249407	30076	132020	.GASKET.....	1
					UOC:BSU,BSW	
5	PFOZZ	5330003579698	30076	96492	.GASKET.....	1
					UOC:BSU,BSW	
6	PFOZZ	5342002252933	30076	96491	.COVER PLATE.....	1
					UOC:BSU,BSW	
7	PAOZZ	5310008347606	96906	MS35340-48	..WASHER,LOCK.....	68
					UOC:BSU,BSW	
8	PFOZZ	5305004351819	30076	16829	..SCREW.....	6
					UOC:BSU,BSW	
9	PFOZZ	5325000817611	96906	MS35489-131	..GROMMET, NONMETALLIC.....	1
					UOC:BSU,BSW	
10	PFOZZ	5305007254183	96906	MS90726-113	..SCREW,CAP,HEXAGON H.....	15
					UOC:BSU,BSW	
11	XBFZZ		04627	133893	..HOUSING,VALVE.....	1
					UOC:BSU,BSW	
12	XBOZZ		04627	142758	..COVER.....	1
					UOC:BSU,BSW	
13	PFOZZ	5330009611331	30076	142759	..GASKET.....	13
					UOC:BSU,BSW	
14	PFOZZ	5306009059905	80205	NAS1228-6	..BOLT, SELF-LOCKING.....	14
					UOC:BSU,BSW	
15	PFOZZ	4730002374611	30076	15319	..PLUG,PIPE.....	15
					UOC:BSU,BSW	
16	PFOZZ	2520004641222	95879	G301370	..BREATHER.....	1
					UOC:BSU,BSW	
17	XBOZZ		04627	142760	..COVER.....	17
					UOC:BSU,BSW	
18	PFOZZ	5330009140185	30076	142761	..GASKET.....	1
					UOC:BSU,BSW	
19	PFOZZ	5315008464297	96906	MS24665-752	..PIN,COTTER.....	2
					UOC:BSU,BSW	
20	PFFZZ	5340004898177	60848	92606	..ROD, STRAIGHT, HEADLE.....	1
					UOC:BSU,BSW	
21	PFFZZ	4730011693699	30076	15304	..PLUG,PIPE.....	1
					UOC:BSU,BSW	

SECTION II			TM5-2410-233-24P			
(1)	(2)	(3)	(4)	(5)	(6)	(7)
ITEM NO	SMR CODE	NSN	CAGEC	PART NUMBER	DESCRIPTION AND USABLE ON CODES(UOC)	QTY
22	PAOZZ	5306002686006	30076	37562	..BOLT,MACHINE.....	12
					UOC:BSU,BSW	
23	XBOZZ		04627	173606	..RETAINER.....	1
					UOC:BSU,BSW	
24	PFFZZ	5365004094960	30076	134072	..SHIM.....	1
					UOC:BSU,BSW	
24	PFFZZ	5365004094750	30076	134071	..SHIM.....	1
					UOC:BSU,BSW	
24	PFFZZ	5365004094728	30076	134070-10	..SHIM.....	1
					UOC:BSU,BSW	
25	PFFZZ	5310006559370	96906	MS35340-47	..WASHER,LOCK.....	6
					UOC:BSU,BSW	
26	XBOZZ		04627	92623	..COVER.....	1
					UOC:BSU,BSW	
27	PFFZZ	5365004114862	30076	134076	..SHIM.....	1
					UOC:BSU,BSW	
27	PFFZZ	5365004114873	30076	134075	..SHIM.....	1
					UOC:BSU,BSW	
27	XBFZZ		30076	134074	..SHIM.....	1
					UOC:BSU,BSW	
28	PFFZZ	3110013010546	04627	96433	..PLATE,RETAINING,BEA.....	1
					UOC:BSU,BSW	
29	PFFZZ	5365004095373	30076	134083	..SHIM.....	1
					UOC:BSW	
29	PFFZZ	5365004095366	30076	134082	..SHIM.....	1
					UOC:BSU,BSW	
29	PFFZZ	5365004095371	30076	134081	..SHIM.....	1
					UOC:BSU,BSW	
30	PFOZZ	2510001765600	11083	7B0863	..LATCH.....	1
					UOC:BSU,BSW	
31	PFOZZ	2590002236547	11083	3R6716	..PIN,DRAW BAR.....	1
					UOC:BSU,BSW	
32	PFOZZ	5315004999110	30076	159	..PIN,STRAIGHT,HEADED.....	1
					UOC:BSU,BSW	
33	PFOZZ	5315000590491	96906	MS24665-372	..PIN,COTTER.....	1
					UOC:BSU,BSW	
34	PAOZZ	4730000444715	15434	S962	..PLUG,PIPE.....	1
					UOC:BSU,BSW	
35	PFFZZ	5330009482197	30076	96426	..GASKET.....	1
					UOC:BSU,BSW	
36	XBFZZ		04627	96425	..COVER,PLATE.....	1
					UOC:BSU	
37	PFFZZ	5305004351737	30076	16820	..SCREW.....	14
					UOC:BSU,BSW	
38	PFFZZ	2590013033975	0FEVA	96423	..COVER,ACCESS.....	1
					UOC:BSU,BSW	
39	PFFZZ	5330004655845	30076	96424	..GASKET.....	1
					UOC:BSU,BSW	
40	XBOZZ		30076	15303	..PLUG,PIPE.....	1
					UOC:BSU,BSW	
41	PFFZZ	5307004097210	30076	140369	..STUD.....	6
					UOC:BSU,BSW	

SECTION II			TM5-2410-233-24P			
(1)	(2)	(3)	(4)	(5)	(6)	(7)
ITEM NO	SMR CODE	NSN	CAGEC	PART NUMBER	DESCRIPTION AND USABLE ON CODES(UOC)	QTY
42	PAFZZ	3040013018068	04627	186689	..HOUSING,MECHANICAL..... UOC:BSU,BSW	1
43	PFFZZ	5330002249376	30076	96490	..GASKET..... UOC:BSU,BSW	1
44	PFFZZ	2590013041456	04627	96488W	COVER,ACCESS..... UOC:BSU,BSW	1
45	PFFZZ	5330001943811	30076	96487	..GASKET..... UOC:BSU,BSW	1
46	PFFZZ	5310009847042	96906	MS35338-141	..WASHER,LOCK..... UOC:BSU,BSW	6
47	PFFZZ	5305002528919	11083	0S0509	..SCREW,CAP,HEXAGON H 3/8" 16NC 3/ 4" LONG..... UOC:BSU,BSW	1
48	PFOZZ	5331005840263	96906	MS28775-218	..O-RING..... UOC:BSU,BSW	2
49	XBFZZ		30076	140368	..STUD..... UOC:BSU,BSW	2
50	PFFZZ	5315002398030	14892	112S101	..PIN,COTTER..... UOC:BSU,BSW	2
51	PFFZZ	5310004029232	30076	134821	..NUT,PLAIN,SLOTTED,H..... UOC:BSU,BSW	2
52	PFFZZ	5310007341748	96906	MS51972-12	..NUT,PLAIN,HEXAGON..... UOC:BSU,BSW	6
53	PFFZZ	5310009265874	96906	MS35338-150	..WASHER,LOCK..... UOC:BSU,BSW	6

END OF FIGURE

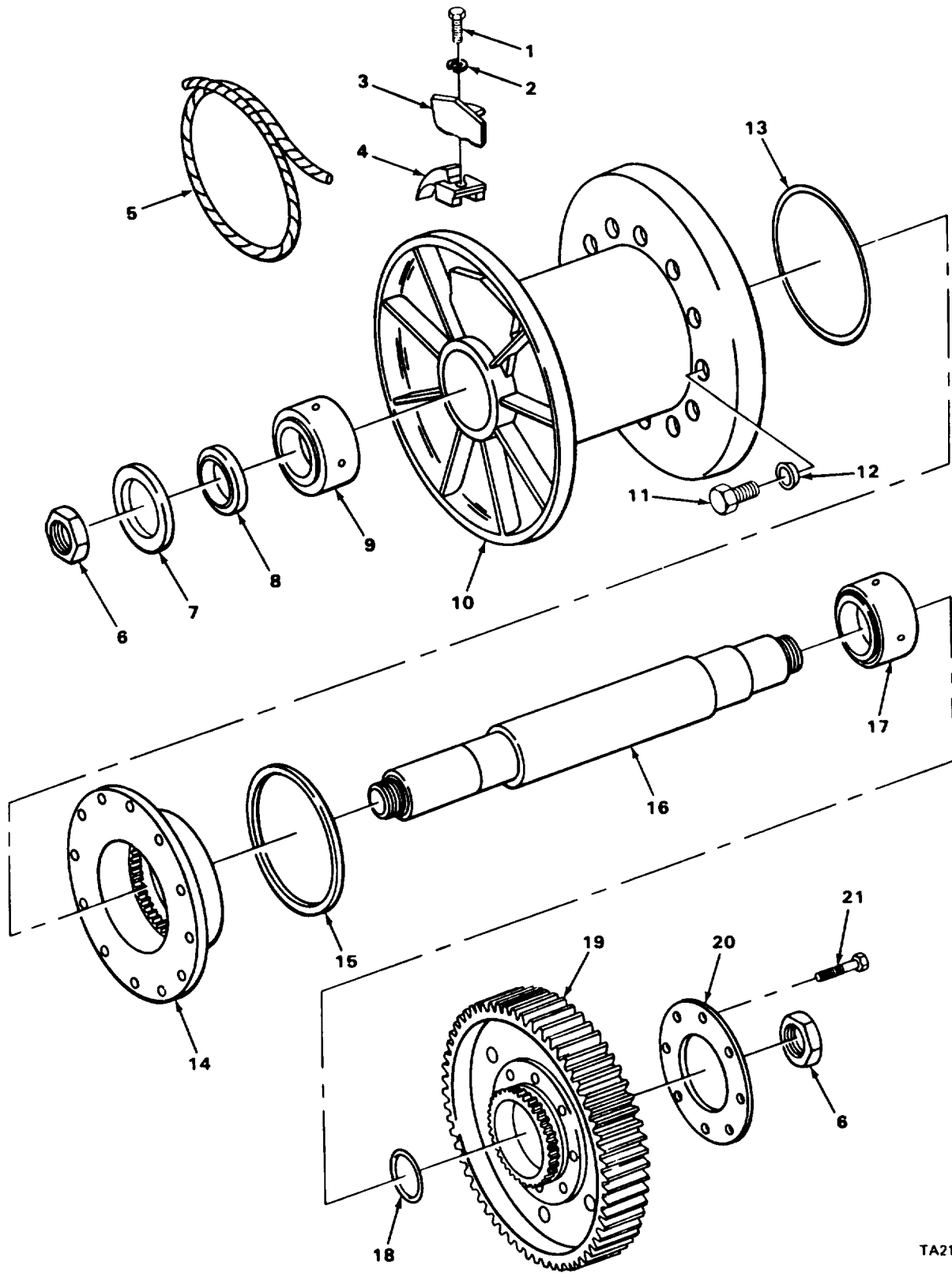

TA211026

FIGURE 158. WINCH'S DRUM SHAFT AND CABLE.

SECTION II		TM5-2410-233-24P			(6)	(7)
(1)	(2)	(3)	(4)	(5)		
ITEM NO	SMR CODE	NSN	CAGEC	PART NUMBER	DESCRIPTION AND USABLE ON CODES(UOC)	QTY
					GROUP 2001 HOIST, CAPSTAN, WINDLASS AND WINCH ASSEMBLY	
					FIG. 158 WINCH'S DRUM SHAFT AND CABLE	
1	PAFZZ	5305009448294	96906	MS35308-462	..SCREW,CAP,HEXAGON H.....	1
					UOC:BSU,BSW	
2	PAFZZ	5310009085634	04627	15160	..WASHER,LOCK.....	1
					UOC:BSU,BSW	
3	PFFZZ	3830004321871	30076	92713	..LOCK,CABLE FERRULE.....	1
					UOC:BSU,BSW	
4	PAFZZ	3830001624685	30076	344837	..FILLER,CABLE LOCK.....	1
					UOC:BSU,BSW	
5	PFOZZ	4010012592713	11083	5R7141	..WIRE ROPE ASSEMBLY,.....	1
					UOC:BSU,BSW	
6	PAFZZ	5310004267904	30076	6607	..NUT,PLAIN,HEXAGON.....	2
					UOC:BSU,BSW	
7	PAFZZ	5330004016199	60848	44484W	..SEAL.....	1
					UOC:BSU,BSW	
8	XBFZZ		30076	173604	..SPACER,RING.....	1
					UOC:BSU,BSW	
9	PAFZZ	3110004134829	60038	593-592DX1S593-9	..BEARING,ROLLER,TAPE.....	1
				-182	UOC:BSU,BSW	
10	XBFZZ		30076	141357	..DRUM,WINCH 12 IN.STANDARD.....	1
					UOC:BSU,BSW	
11	PAFZZ	5305007151084	30076	141675	..SCREW,CAP.....	12
					UOC:BSU,BSW	
12	XBFZZ		78500	12460290	..INSERT,SCREW THREAD.....	12
					UOC:BSU,BSW	
13	PAFZZ	5330002533196	45320	415270	..SEAL,PLAIN ENCASED.....	1
					UOC:BSU,BSW	
14	PFOOO	3950004057426	0FEV4	141325W	..ADAPTER,WINCH DRUM.....	1
					UOC:BSU,BSW	
15	PAFZZ	5365009192243	30076	131982	..SPACER,RING.....	1
					UOC:BSU,BSW	
16	PAFZZ	3040004057424	30076	173605	..SHAFT,WINCH DRUM.....	1
					UOC:BSU,BSW	
17	PAFZZ	3110001943696	30076	96437A	..BEARING,ROLLER,TAPE.....	1
					UOC:BSU,BSW	
18	PAFZZ	5330009164686	02614	C2797	..PACKING,PREFORMED.....	1
					UOC:BSU,BSW	
19	XDFZZ		30076	96436	..GEAR,DRUM,WINCH.....	1
					UOC:BSU,BSW	
20	XBFZZ		30076	96438	..PLATE,RETAINER.....	1
					UOC:BSU,BSW	
21	XBFZZ		30076	18863	..BOLT,MACHINE.....	8
					UOC:BSU,BSW	

END OF FIGURE

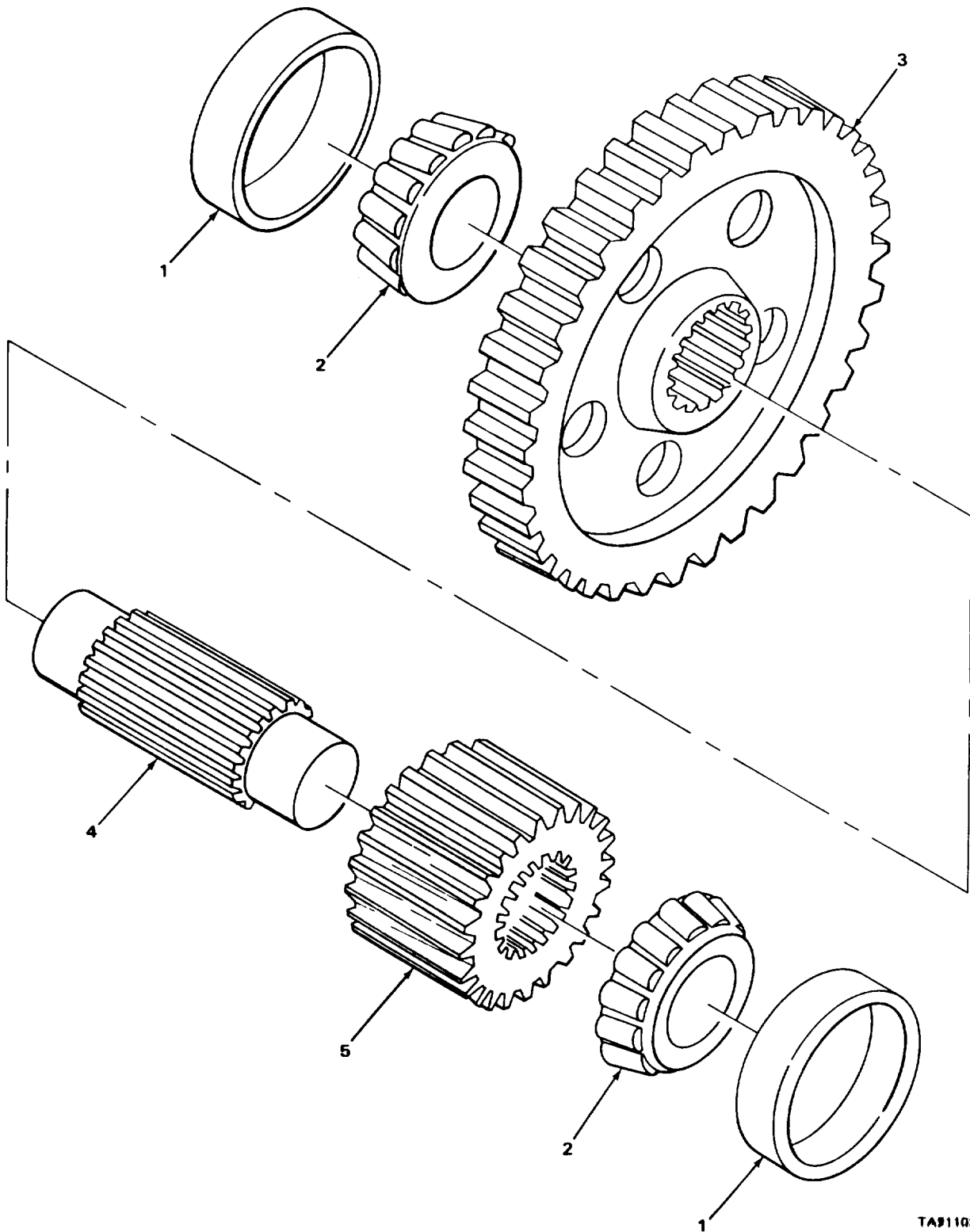

TA911027

FIGURE 159. WINCH'S INTERMEDIATE GEAR AND SHAFT.

SECTION II			TM5-2410-233-24P			
(1)	(2)	(3)	(4)	(5)	(6)	(7)
ITEM NO	SMR CODE	NSN	CAGEC	PART NUMBER	DESCRIPTION AND USABLE ON CODES(UOC)	QTY
					GROUP 2001 HOIST, CAPSTAN, WINDLASS AND WINCH ASSEMBLY	
					FIG. 159 WINCH'S INTERMEDIATE GEAR AND SHAFT	
1	PAFZZ	3110001000332	60038	632	..CUP,TAPERED ROLLER INTERMEDIATE SHAFT.....	2
					UOC:BSU,BSW	
2	PAFZZ	3110001000660	60038	639	..CONE AND ROLLERS,TA INTERMEDIATE SHAFT.....	2
					UOC:BSU,BSW	
3	PAFZZ	3020013018083	30076	96418	..GEAR,SPUR.....	1
					UOC:BSU,BSW	
4	PAFZZ	3040013018065	30076	92620	..GEARSHAFT,SPUR INTERMEDIATE.....	1
					UOC:BSU,BSW	
5	PAFZZ	3020013018082	30076	92621	..GEAR,SPUR.....	1
					UOC:BSU,BSW	

END OF FIGURE

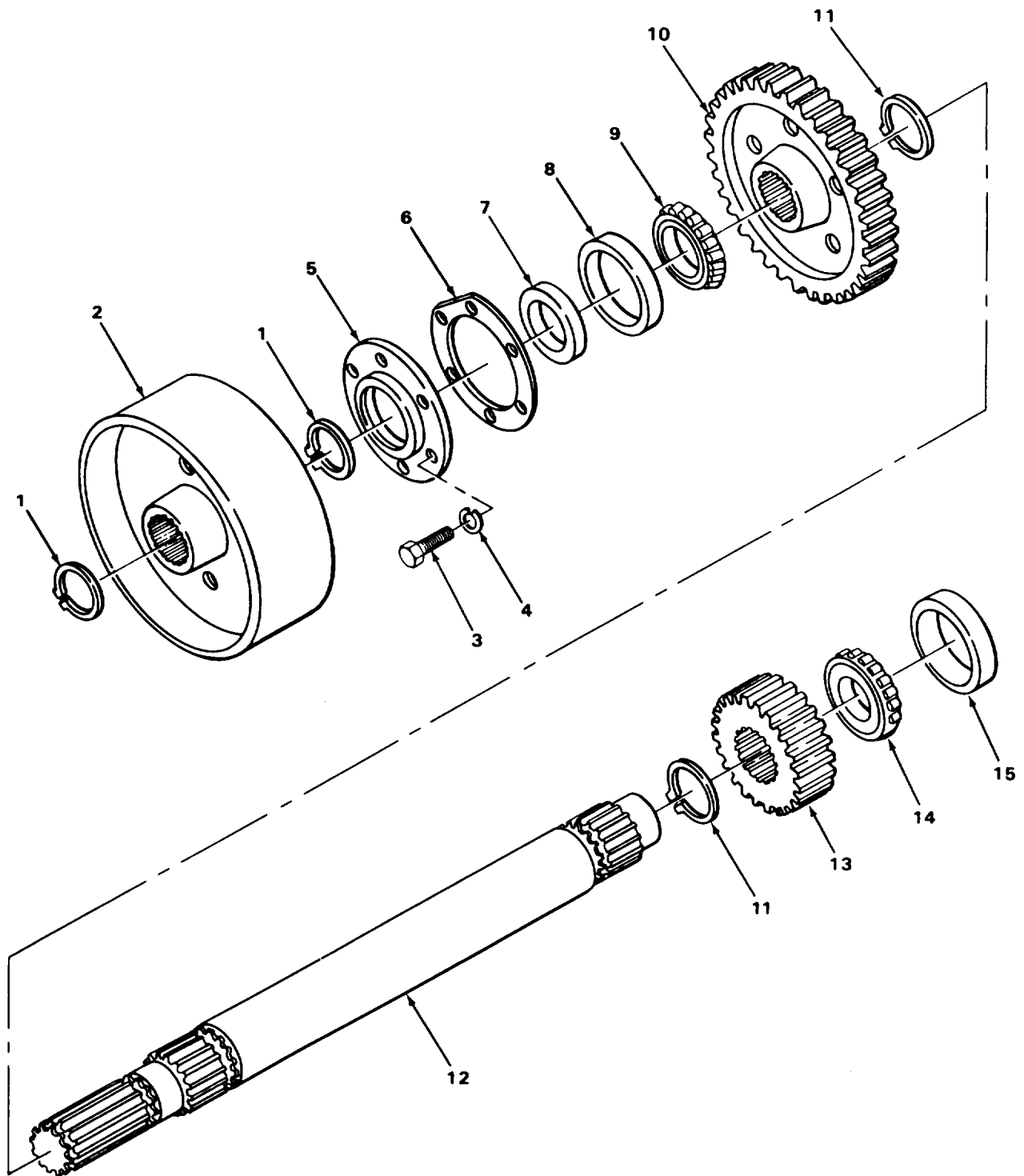

TA211028

FIGURE 160. WINCH'S BRAKE WHEEL AND SHAFT.

SECTION II			TM5-2410-233-24P			
(1)	(2)	(3)	(4)	(5)	(6)	(7)
ITEM NO	SMR CODE	NSN	CAGEC	PART NUMBER	DESCRIPTION AND USABLE ON CODES(UOC)	QTY
GROUP 2001 HOIST, CAPSTAN, WINDLASS AND WINCH ASSEMBLY						
FIG. 160 WINCH'S BRAKE WHEEL AND SHAFT						
1	PAFZZ	5342008491216	30076	12940	..RING.....	2
					UOC:BSU,BSW	
2	PFFZZ	3950004057430	60848	92652	..WHEEL,BRAKE.....	1
					UOC:BSU,BSW	
3	PAFZZ	5306009059905	80205	NAS1228-6	..BOLT,SELF-LOCKING.....	7
					UOC:BSU,BSW	
4	PAFZZ	5310008347606	96906	MS35340-48	..WASHER,LOCK.....	6
					UOC:BSU,BSW	
5	PFFZZ	5330001939024	30076	89727	..RETAINER,PACKING.....	1
					UOC:BSU,BSW	
6	PAFZZ	5330001899130	30076	92649	..GASKET RETAINER.....	1
					UOC:BSU,BSW	
7	PAFZZ	5330009192250	30076	87656-04	..SEAL,PLAIN ENCASED BRAKE SHAFT...	1
					UOC:BSU,BSW	
8	XBFZZ		60038	230311	..CUP,TAPERED ROLLER BRAKE SHAFT...	1
					UOC:BSU,BSW	
9	PAFZZ	3110001982600	60038	29586	..CONE AND ROLLERS,TA BRAKE SHAFT..	1
					UOC:BSU,BSW	
10	XBFZZ		30076	95969	..GEAR,SECOND REDUCTI REDUCTION....	1
					UOC:BSU,BSW	
11	XBFZZ		72800	5100-287	..RING,RETAINING BRAKE SHAFT GEAR..	2
					UOC:BSU,BSW	
12	XBFZZ		30076	96432	..SHAFT,WINCH BRAKE.....	1
					UOC:BSU,BSW	
13	PAFZZ	3020002511830	30076	96417	..GEAR INTER PIN PINION.....	1
					UOC:BSU,BSW	
14	PAFZZ	3110001000281	60038	558	..CONE AND ROLLERS,TA ROLLER BEARING.....	1
					UOC:BSU,BSW	
15	PAFZZ	3110001000327	60038	552A	..CUP,TAPERED ROLLER.....	1
					UOC:BSU,BSW	

END OF FIGURE

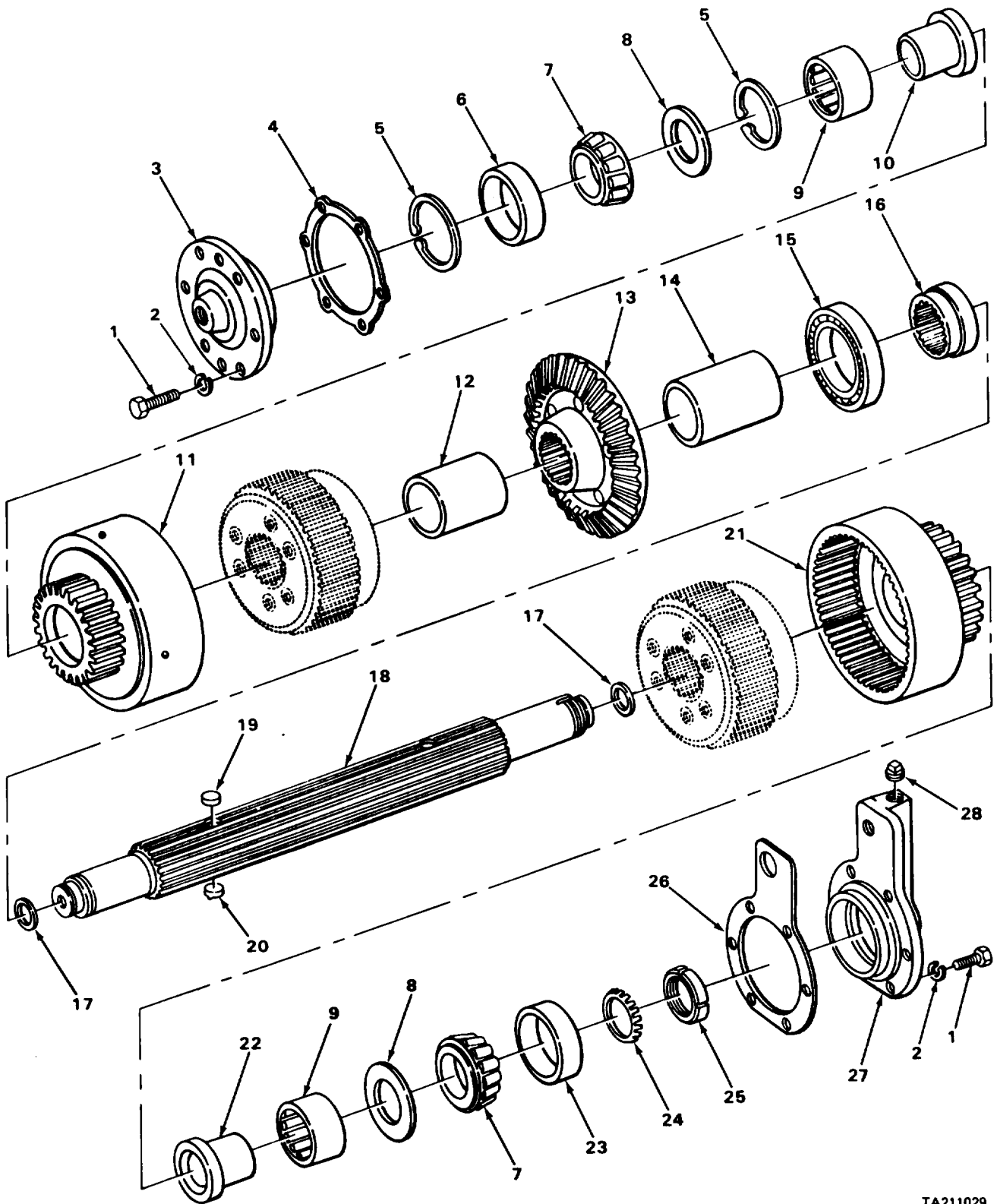

TA211029

FIGURE 161. WINCH'S CLUTCH SHAFT.

SECTION II			TM5-2410-233-24P			
(1)	(2)	(3)	(4)	(5)	(6)	(7)
ITEM NO	SMR CODE	NSN	CAGEC	PART NUMBER	DESCRIPTION AND USABLE ON CODES(UOC)	QTY
GROUP 2001 HOIST, CAPSTAN, WINDLASS AND WINCH ASSEMBLY						
FIG. 161 WINCH'S CLUTCH SHAFT						
1	PAFZZ	5306009059905	80205	NAS1228-6	..BOLT,SELF-LOCKING.....	14
					UOC:BSU,BSW	
2	PFFZZ	5310005845272	96906	MS35338-48	..WASHER,LOCK.....	14
					UOC:BSU,BSW	
3	XBFZZ		30076	95966	..RETAINER,BEARING.....	1
					UOC:BSU,BSW	
4	XBFZZ		30076	110934	..SHIM BEARING CARRIER,.005 IN.THK.	1
					UOC:BSU,BSW	
4	PAFZZ	5365006601496	60038	K22005	..SHIM BEARING CARRIER,.007 IN.THK.	1
					UOC:BSU,BSW	
4	PAFZZ	5365004135714	60038	K22020	..SPACER,PLATE BEARING RETAINER, .020 IN.THK.....	1
					UOC:BSU,BSW	
5	PAFZZ	5325008042779	96906	MS16625-1300	..RING,RETAINING.....	2
					UOC:BSU,BSW	
6	PAFZZ	3110001000376	30076	230351	..CUP,TAPERED ROLLER.....	1
					UOC:BSU,BSW	
7	PAFZZ	3110001003118	60038	3779	..CONE AND ROLLERS,TA.....	2
					UOC:BSU,BSW	
8	PFFZZ	5310002537648	60848	174559	..WASHER.....	2
					UOC:BSU,BSW	
9	PAFZZ	3110002273255	96906	MS51961-32	..BEARING,ROLLER,NEED.....	2
					UOC:BSU,BSW	
10	PFFZZ	3120013010510	30076	95961	..BEARING,SLEEVE.....	1
					UOC:BSU,BSW	
11	XDFZZ	3020004056681	30076	287942	..GEAR CLUSTER INTERN 2ND REDUCTION	1
					UOC:BSU,BSW	
12	XBFZZ		30076	95963	..SPACER,SLEEVE.....	1
					UOC:BSU,BSW	
13	XDFZZ	3020002511827	30076	96028	..GEAR,BEVEL.....	1
					UOC:BSU,BSW	
14	XBFZZ		30076	95964	..SPACER,SLEEVE.....	1
					UOC:BSU,BSW	
15	PAFZZ	3110005543911	38443	116KS	..BEARING,BALL,ANNULA.....	1
					UOC:BSU,BSW	
16	PAFZZ	3020012447772	30076	196379	..GEAR,INTERNAL.....	1
					UOC:BSU,BSW	
17	PAFZZ	5330001939025	30076	95581	..PACKING,PREFORMED.....	2
					UOC:BSU,BSW	
18	PAFZZ	3040002515658	60848	96458	..SHAFT,CLUTCH.....	1
					UOC:BSU,BSW	
19	PAFZZ	5330002366571	30076	96783	..SEAL.....	2
					UOC:BSU,BSW	
20	PAFZZ	5330004957249	30076	96784	..SEAL.....	1
					UOC:BSU,BSW	
21	PAFZZ	3020002511829	30076	287939	..GEAR,SPIDER ASSEMBL REVERSE.....	1
					UOC:BSU,BSW	

SECTION II			TM5-2410-233-24P			
(1)	(2)	(3)	(4)	(5)	(6)	(7)
ITEM NO	SMR CODE	NSN	CAGEC	PART NUMBER	DESCRIPTION AND USABLE ON CODES(UOC)	QTY
22	XBFZZ		30076	96431	..CARRIER,BEARING..... UOC:BSU,BSW	1
23	PAFZZ	3110001000376	60038	3720	..CUP,TAPERED ROLLER..... UOC:BSU,BSW	1
24	PAFZZ	5310001860968	30076	21013	..WASHER,KEY..... UOC:BSU,BSW	1
25	PAFZZ	5310001856461	11083	8B7207	..NUT,PLAIN,ROUND..... UOC:BSU,BSW	1
26	PAFZZ	5365004095372	30076	134109	..SHIM BEARING RETAINER,.020 IN.THK UOC:BSU,BSW	1
26	PAFZZ	5365004095378	30076	134107-10	..SHIM BEARING RETAINER,.005 IN.THK UOC:BSU,BSW	1
26	PAFZZ	3110001000376	55921	1R163A	..CUP,TAPERED ROLLER BEARING RETAINER,.007 IN.THK..... UOC:BSU,BSW	1
27	XBFZZ		30076	96472	..RETAINER,BEARING..... UOC:BSU,BSW	1
28	PFFZZ	4730000103867	11083	2B7457	..PLUG,PIPE..... UOC:BSU,BSW	1

END OF FIGURE

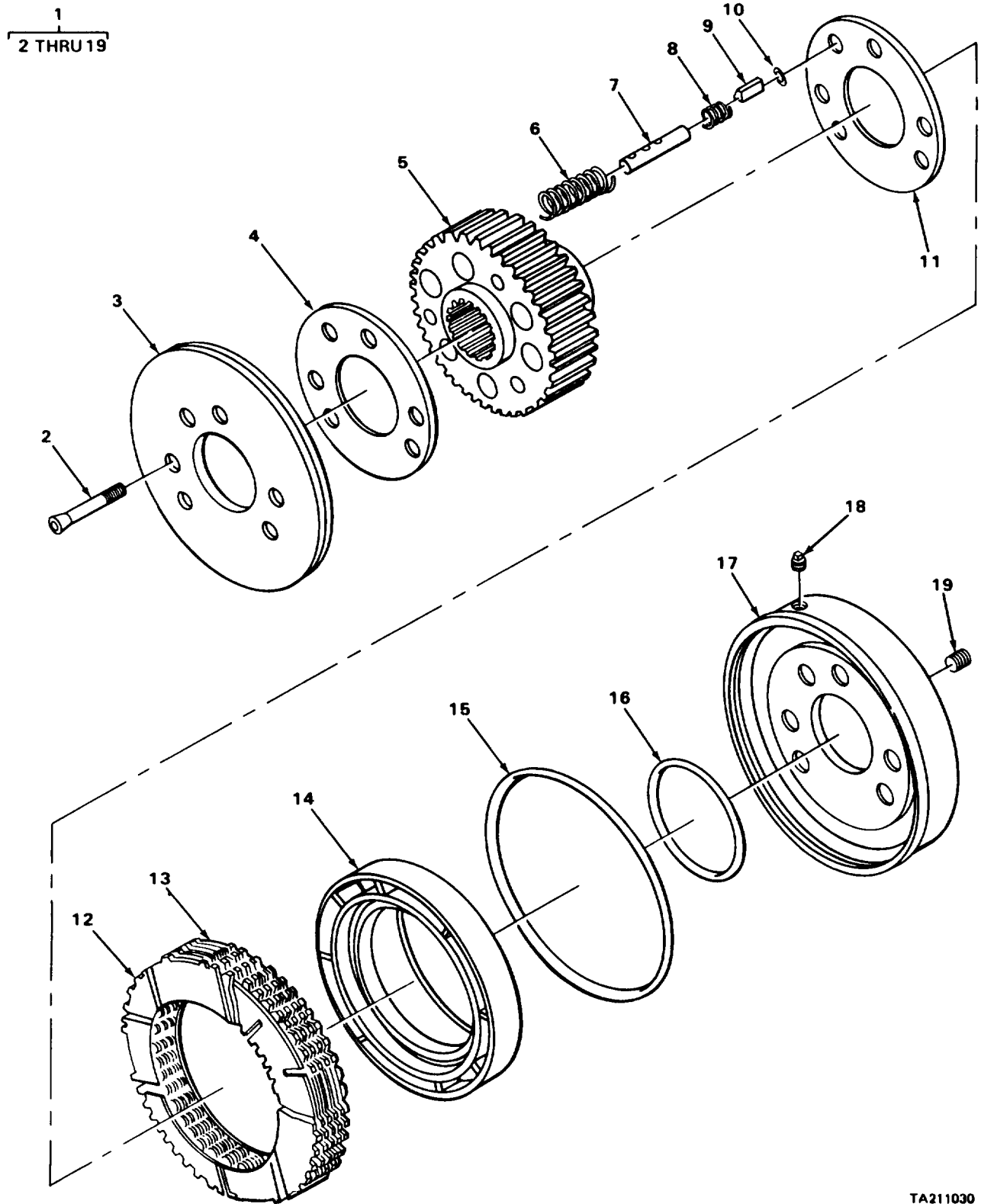

TA211030

FIGURE 162. WINCH'S CLUTCH.

SECTION II			TM5-2410-233-24P			
(1)	(2)	(3)	(4)	(5)	(6)	(7)
ITEM NO	SMR CODE	NSN	CAGEC	PART NUMBER	DESCRIPTION AND USABLE ON CODES(UOC)	QTY
GROUP 2001 HOIST, CAPSTAN, WINDLASS AND WINCH ASSEMBLY						
FIG. 162 WINCH'S CLUTCH						
1	XDFFA	3950004057543	60848	89773	..CLUTCH ASSY,WINCH.....	2
					UOC:BSU,BSW	
2	XBFZZ		30076	96468	...SCREW, CAP CLUTCH.....	6
					UOC:BSU,BSW	
3	XBFZZ		30076	96467	...PLATE.....	1
					UOC:BSU,BSW	
4	PAFZZ	5365004095492	30076	96785	...SHIM.....	4
					UOC:BSU,BSW	
5	XAFZZ		30076	96460	...HUB,CLUTCH.....	1
					UOC:BSU,BSW	
6	XBFZZ		30076	96466	...SPRING,HELICAL,COMP.....	6
					UOC:BSU,BSW	
7	XBFZZ		30076	89772	...BODY,VALVE.....	1
					UOC:BSU,BSW	
8	XBFZZ		30076	95833	...SPRING,HELICAL.....	1
					UOC:BSU,BSW	
9	XBFZZ		30076	89771	...PLUNGER,VALVE.....	1
					UOC:BSU,BSW	
10	PFFZZ	5325008049736	96906	MS16625-1031	...RING,RETAINING.....	1
					UOC:BSU,BSW	
11	PAFZZ	3040012483979	30076	96461	...PLATE,RETAINER,SPRI.....	1
					UOC:BSU,BSW	
12	PFFZZ	2520009131192	79370	PC2407	...DISK,CLUTCH.....	8
					UOC:BSU,BSW	
13	PFFZZ	3010002516148	60848	96464	...DISK,CLUTCH.....	8
					UOC:BSU,BSW	
14	XBFZZ		30076	96462	...PISTON,CLUTCH.....	1
					UOC:BSU,BSW	
15	PAFZZ	5330009656947	30076	79972	...PACKING,PREFORMED.....	1
					UOC:BSU,BSW	
16	XBFZZ		30076	89777	...PACKING,PREFORMED.....	1
					UOC:BSU,BSW	
17	XAFZZ		30076	96463	...PLATE,RETAINER.....	1
					UOC:BSU,BSW	
18	XBFZZ		30076	17118	...SETSCREW.....	1
					UOC:BSU,BSW	
19	XBFZZ		30076	141348	...PLUG,PIPE.....	1
					UOC:BSU,BSW	

END OF FIGURE

1
2 THRU 4

6
7 AND 8

20
21

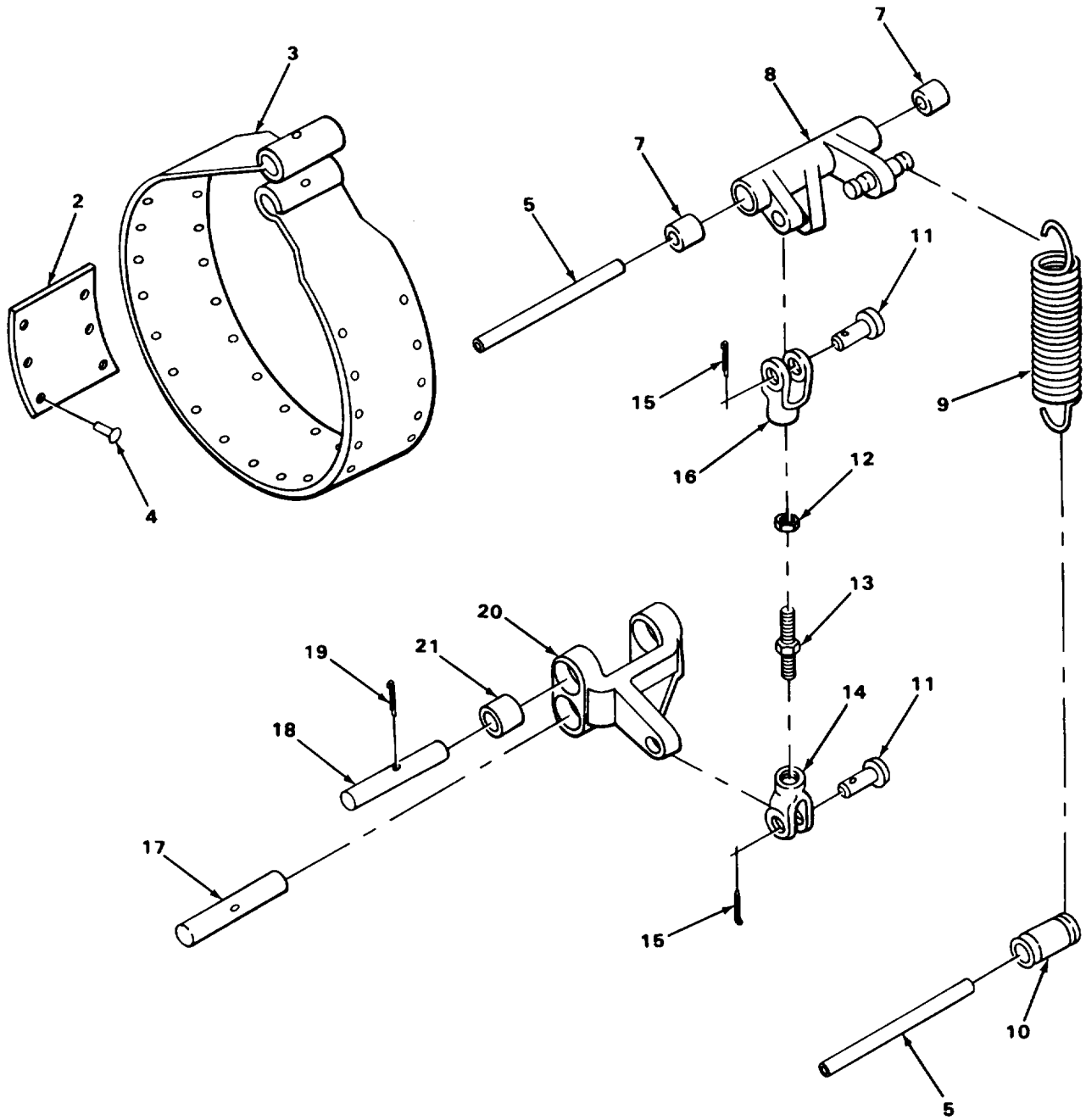

TA211026

FIGURE 163. WINCH'S BRAKE AND LINKAGE.

SECTION II			TM5-2410-233-24P			
(1)	(2)	(3)	(4)	(5)	(6)	(7)
ITEM NO	SMR CODE	NSN	CAGEC	PART NUMBER	DESCRIPTION AND USABLE ON CODES(UOC)	QTY
GROUP 2001 HOIST, CAPSTAN, WINDLASS AND WINCH ASSEMBLY						
FIG. 163 WINCH'S BRAKE AND LINKAGE						
1	PPFZZ	2530009504386	60848	128391	..BRAKE BAND AND LINI.....	1
					UOC:BSU,BSW	
2	PAFZZ	3950002516162	60848	59802W	...LINING, FRICTION.....	6
					UOC:BSU,BSW	
3	XAFZZ		30076	128390	...BAND, BRAKE, WINCH.....	1
					UOC:BSU,BSW	
4	PAFZZ	5320004523875	30076	15804	...RIVET.....	36
					UOC:BSU,BSW	
5	PPFZZ	5315013010460	30076	140742	..PIN STRAIGHT, HEADLE.....	2
					UOC:BSU,BSW	
6	XBFZZ		30076	128389	..CRANK ASSY, WINCH.....	1
					UOC:BSU,BSW	
7	XBFZZ		30076	92705	...BUSHING, SLEEVE.....	2
					UOC:BSU,BSW	
8	XDFZZ		30076	95628A	...CONNECTING LINK, RIG.....	1
					UOC:BSU,BSW	
9	PAFZZ	5360002459529	30076	141441	..SPRING.....	2
					UOC:BSU,BSW	
10	XBFZZ		30076	95996W	..SPACER, SLEEVE.....	1
					UOC:BSU,BSW	
11	PAFZZ	5315004999110	30076	159	..PIN, STRAIGHT, HEADED LINK MTG.....	2
					UOC:BSU,BSW	
12	PAFZZ	5310009349723	96906	MS35691-55	..NUT, PLAIN, HEXAGON.....	1
					UOC:BSU,BSW	
13	PPFZZ	2530012787342	60848	95629	..LINK, WHEEL CYLINDER.....	1
					UOC:BSU,BSW	
14	PPFZZ	5306012751152	60848	92688W	..ROD, THREADED END LH.....	1
					UOC:BSU,BSW	
15	PAFZZ	5315000590491	96906	MS24665-372	..PIN, COTTER.....	2
					UOC:BSU,BSW	
16	PPFZZ	5342009446151	30076	92689	..CLEVIS, SPECIAL RH.....	1
					UOC:BSU,BSW	
17	PAFZZ	5315002459558	30076	140741	..PIN, STRAIGHT, HEADLE.....	1
					UOC:BSU,BSW	
18	PAFZZ	5315002459711	30076	96725	..PIN, STRAIGHT, HEADLE.....	1
					UOC:BSU,BSW	
19	PAFZZ	5315002368362	96906	MS24665-376	..PIN, COTTER.....	1
					UOC:BSU,BSW	
20	PPFZZ	3950004057436	30076	96780A	..LEVER ASSY, BRAKE.....	1
					UOC:BSU,BSW	
21	PAFZZ	3120004016062	30076	104607	...BUSHING, SLEEVE LEVER ASSEMBLY...	4
					UOC:BSU,BSW	

END OF FIGURE

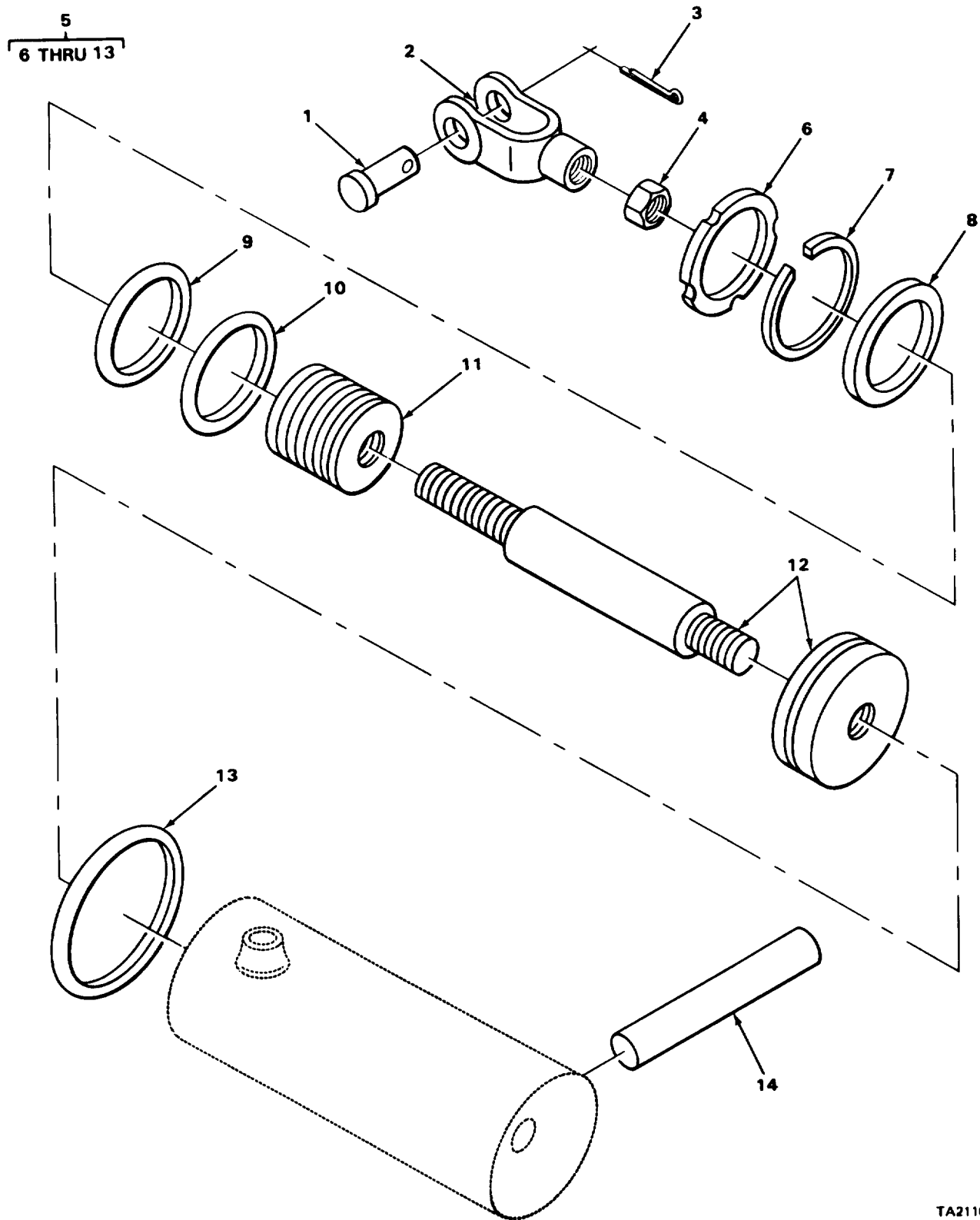

TA211024

FIGURE 164. WINCH'S BRAKE CYLINDER.

SECTION II			TM5-2410-233-24P			
(1)	(2)	(3)	(4)	(5)	(6)	(7)
ITEM NO	SMR CODE	NSN	CAGEC	PART NUMBER	DESCRIPTION AND USABLE ON CODES(UOC)	QTY
GROUP 2001 HOIST, CAPSTAN, WINDLASS AND WINCH ASSEMBLY						
FIG. 164 WINCH'S BRAKE CYLINDER						
1	PAFZZ	5315004999110	30076	159	..PIN,STRAIGHT,HEADED.....	1
					UOC:BSU,BSW	
2	PFFZZ	5342009446151	30076	92689	..CLEVIS,SPECIAL RH,BRAKE CYLINDER.	1
					UOC:BSU,BSW	
3	PAFZZ	5315000590491	96906	MS24665-372	..PIN,COTTER.....	1
					UOC:BSU,BSW	
4	PAFZZ	5310009349723	96906	MS35691-55	..NUT,PLAIN,HEXAGON.....	1
					UOC:BSU,BSW	
5	XBFFF		30076	165200	..CYLINDER,BRAKE.....	1
					UOC:BSU,BSW	
6	XBFZZ		71379	16025-118	..NUT,BEARING.....	1
					UOC:BSU,BSW	
7	XDFZZ		71379	16008-13	..RING,RETAINING.....	1
					UOC:BSU,BSW	
8	XDFZZ		30076	165616	..PACKING,PREFORMED.....	1
					UOC:BSU,BSW	
9	PAFZZ	5331005793163	96906	MS28775-214	..O-RING PART OF KIT P/N 41125-901.	1
					UOC:BSU,BSW	
10	XDFZZ		96906	AN6230-06	..PACKING,PREFORMED.....	1
					UOC:BSU,BSW	
11	XBFZZ		71379	41125-19	..BEARING.....	1
					UOC:BSU,BSW	
12	XBFZZ		30076	165450	..PISTON AND ROD.....	1
					UOC:BSU,BSW	
13	XBFZZ		71379	16015-39	..PACKING,PREFORMED.....	1
					UOC:BSU,BSW	
14	PAFZZ	5315002459558	30076	140741	..PIN,STRAIGHT,HEADLE.....	1
					UOC:BSU,BSW	

END OF FIGURE

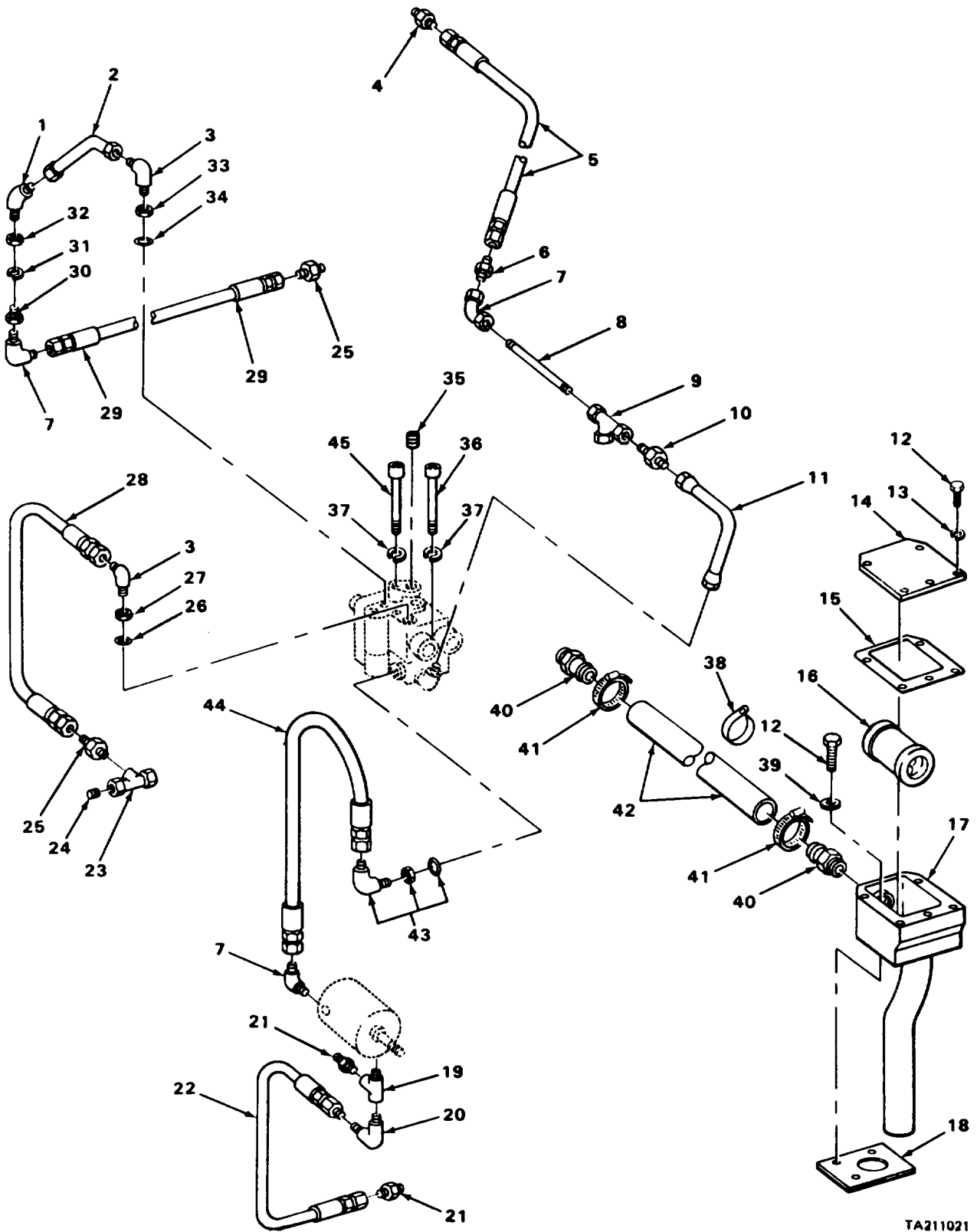

TA211021

FIGURE 165. WINCH'S HYDRAULIC LINES AND FITTINGS.

SECTION II			TM5-2410-233-24P			
(1)	(2)	(3)	(4)	(5)	(6)	(7)
ITEM NO	SMR CODE	NSN	CAGEC	PART NUMBER	DESCRIPTION AND USABLE ON CODES(UOC)	QTY
GROUP 2001 HOIST, CAPSTAN, WINDLASS AND WINCH ASSEMBLY						
FIG. 165 WINCH'S HYDRAULIC LINES AND FITTINGS						
1	XBFZZ		45681	8C50X	..ELBOW,TUBE.....	1
					UOC:BSU,BSW	
2	PAFZZ	4720009155500	30076	96477	..HOSE ASSEMBLY,NONME ELBOW TO VALVE.....	1
					UOC:BSU,BSW	
3	PAFZZ	4730000146759	30076	16559	..ELBOW,TUBE TO BOSS TUBE TO VALVE HOSE ASSEMBLY TO VALVE.....	2
					UOC:BSU,BSW	
4	XBFZZ		54214	840-21D	..ADAPTER,STRAIGHT.....	1
					UOC:BSU,BSW	
5	PAFZZ	4720009155501	30076	95578	..HOSE ASSEMBLY,NONME PUMP TO CONTROL VALVE.....	1
					UOC:BSU,BSW	
6	PAFZZ	4730001393808	30076	132002	..PLUG HOSE TO ELBOW.....	1
					UOC:BSU,BSW	
7	PAFZZ	4730009061681	30076	17309	..ADAPTER,STRAIGHT,PI PIPE TO TUBE.....	3
					UOC:BSU,BSW	
8	PAFZZ	4730002779982	96906	MS51953-86B	..NIPPLE,PIPE.....	1
					UOC:BSU,BSW	
9	PAFZZ	4730002492031	97403	13218E0053-4	..TEE,PIPE HOSE TO VALVE.....	1
					UOC:BSU,BSW	
10	PAFZZ	4730008099427	96906	MS51500A8-8	..ADAPTER,STRAIGHT,PI.....	1
					UOC:BSU,BSW	
11	XBFZZ		30076	95727	..TUBE ASSEMBLY,METAL ADAPTER TO CONTROL VALVE.....	1
					UOC:BSU,BSW	
12	PFOZZ	5306008744001	11083	6H1717	..BOLT,MACHINE COVER AND ASSEMBLY MOUNTING.....	8
					UOC:BSU,BSW	
13	PAOZZ	5310008347606	96906	MS35340-48	..WASHER,LOCK COVER MTG.....	5
					UOC:BSU,BSW	
14	XBOZZ		30076	89025	..COVER MANIFOLD ASSY.....	1
					UOC:BSU,BSW	
15	PAOZZ	5330001943837	30076	89023	..GASKET COVER.....	1
					UOC:BSU,BSW	
16	PAFZZ	2940001061688	30076	160387	..FILTER ELEMENT,FLUI MANIFOLD ASSY.....	1
					UOC:BSU,BSW	
17	XAFZZ		30076	132936	..MANIFOLD,WINCH.....	1
					UOC:BSU,BSW	
18	PFFZZ	5330013023579	30076	134116	..GASKET MANIFOLD MTG.....	1
					UOC:BSU,BSW	
19	PAFZZ	4730002632733	79470	3750X2	..TEE,PIPE HOSE TO BRAKE CYLINDER..	1
					UOC:BSU,BSW	
20	PAFZZ	4730004035404	30076	14500	..ELBOW,PIPE TO TUBE HOSE TO BRAKE CYLINDER.....	1
					UOC:BSU,BSW	

SECTION II		TM5-2410-233-24P					
(1)	(2)	(3)	(4)	(5)	(6)	(7)	
ITEM NO	SMR CODE	NSN	CAGEC	PART NUMBER	DESCRIPTION AND USABLE ON CODES(UOC)	QTY	
21	PAFZZ	4820002511826	60848	128002	..VALVE,CHECK..... UOC:BSU,BSW	2	
22	PAFZZ	4720009155500	30076	96477	..HOSE ASSEMBLY,NONME BRAKE CYLINDER TO FRAME..... UOC:BSU,BSW	1	
23	PPFZA	4730002374747	02614	C6737	..TEE,PIPE HOSE TO VALVE..... UOC:BSU,BSW	1	
24	PAFZZ	4730009746738	30076	15314	..PLUG,PIPE TEE..... UOC:BSU,BSW	1	
25	XBFZZ		54214	816-8S	..ADAPTER,STRAIGHT HOSE TO RETAINER UOC:BSU,BSW	2	
26	PAFZZ	5330008609956	30076	16484	..PACKING,PREFORMED ELBOW..... UOC:BSU,BSW	1	
27	PAFZZ	5310008496895	96906	MS35691-15	..NUT,PLAIN,HEXAGON..... UOC:BSU,BSW	1	
28	PAFZZ	4720009202044	30076	88297	..HOSE ASSEMBLY,NONME VALVE..... UOC:BSU,BSW	1	
29	PAFZZ	4720009202043	98441	215P8JS8JS8-27	..HOSE ASSEMBLY,NONME VALVE TO CLUTCH..... UOC:BSU,BSW	1	
30	XBFZZ		30076	17344	..ELBOW,PIPE TO TUBE HOSE TO NIPPLE UOC:BSU,BSW	1	
31	XBFZZ		30076	15936	..WASHER,LOCK..... UOC:BSU,BSW	1	
32	PAFZZ	5310008913463	96906	MS35691-79	..NUT,PLAIN,HEXAGON..... UOC:BSU,BSW	1	
33	XBFZZ		30076	16586	..NUT,SELF-LOCKING ELBOW..... UOC:BSU,BSW	1	
34	PAFZZ	5331009145312	30076	61142HCE24	..O-RING ELBOW..... UOC:BSU,BSW	1	
35	PPFZZ	4730004035402	30076	15334	..NIPPLE,PIPE TEE TO VALVE..... UOC:BSU,BSW	1	
36	PPFZZ	5305004615424	02614	C4480	..SCREW,CAP VALVE MTG..... UOC:BSU,BSW	1	
37	PPFZZ	5310002537644	30076	177947	..WASHER,LOCK VALVE MTG..... UOC:BSU,BSW	2	
38	XBFZZ		30076	140512	..CLAMP,LOOP HOSE MTG..... UOC:BSU,BSW	1	
39	PPFZZ	5330011290313	83259	600-0101-1/2	..SEAL MANIFOLD MTG..... UOC:BSU,BSW	3	
40	PAFZA	4730004035413	58833	0004604-20-16-0	..NIPPLE,HOSE..... UOC:BSU,BSW	2	
41	PFOZZ	4730002043491	66295	C32P	..CLAMP,HOSE..... UOC:BSU,BSV,BSW,BSX	1	
42	MOOZZ		19207	9305388-1	..HOSE,RUBBER MAKE FROM HOSE P/N 1304868..... UOC:BSU,BSW	1	
43	XDFZA	4730004035403	30076	96521	..ELBOW,TUBE TO BOSS HOSE TO VALVE. UOC:BSU,BSW	1	
44	PAFZZ	4720009202045	30076	132005	..HOSE ASSEMBLY,NONME VALVE TO BRAKE CYLINDER..... UOC:BSU,BSW	1	

SECTION II			TM5-2410-233-24P			
(1)	(2)	(3)	(4)	(5)	(6)	(7)
ITEM NO	SMR CODE	NSN	CAGEC	PART NUMBER	DESCRIPTION AND USABLE ON CODES(UOC)	QTY
45	PAFZA	5305004351708	30076	18789	..SCREW,CAP VALVE MTG..... UOC:BSU,BSW	1

END OF FIGURE

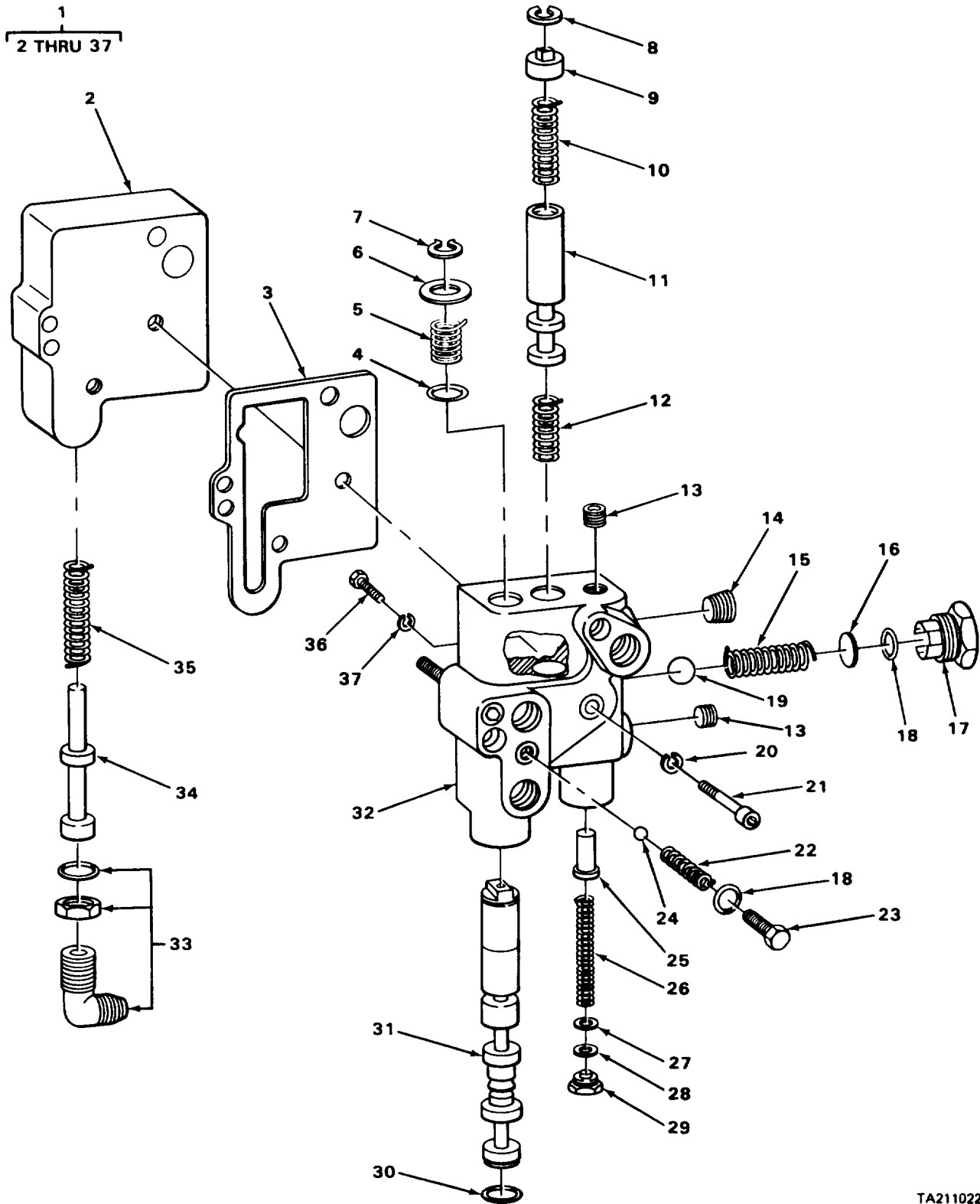

TA211022

FIGURE 166. WINCH'S HYDRAULIC CONTROL VALVE.

SECTION II			TM5-2410-233-24P			
(1)	(2)	(3)	(4)	(5)	(6)	(7)
ITEM NO	SMR CODE	NSN	CAGEC	PART NUMBER	DESCRIPTION AND USABLE ON CODES(UOC)	QTY
					GROUP 2001 HOIST, CAPSTAN, WINDLASS AND WINCH ASSEMBLY	
					FIG. 166 WINCH'S HYDRAULIC CONTROL VALVE	
1	PFFZZ	4820012440170	60848	153766W	..VALVE,LINEAR,DIRECT WINCH CONTROL	1
					UOC:BSU,BSW	
2	XBFZZ		30076	89765	...BRACKET,VALVE.....	1
					UOC:BSU,BSW	
3	PAFZZ	5330001930978	30076	95725	...GASKET BODY.....	1
					UOC:BSU,BSW	
4	PFFZZ	5331009138876	30076	95716	...O-RING.....	1
					UOC:BSU,BSW	
5	PFFZZ	5360013012065	30076	95612	...SPRING,HELICAL,COMP.....	1
					UOC:BSU,BSW	
6	XDFZZ		30076	95676	...WASHER,FLAT.....	1
					UOC:BSU,BSW	
7	XBFZZ		30076	58950	...RING,RETAINING.....	1
					UOC:BSU,BSW	
8	XBFZZ		30076	12992	...RING,RETAINING SPRING.....	1
					UOC:BSU,BSW	
9	XBFZZ		30076	95720	...NUT,PLAIN,ROUND.....	1
					UOC:BSU,BSW	
10	XBFZZ		30076	95719	...SPRING,HELICAL.....	1
					UOC:BSU,BSW	
11	XBFZZ		30076	77975	...SPOOL.....	1
					UOC:BSU,BSW	
12	XBFZZ		30076	95717	...SPRING,HELICAL.....	1
					UOC:BSU,BSW	
13	XAFZZ		04594	230576	...PLUG,PIPE BODY.....	2
					UOC:BSU,BSW	
14	PFFZZ	4730013648742	30076	15315	...PLUG,PIPE BODY.....	1
					UOC:BSU,BSW	
15	XDFZZ	5360012367470	60848	89767W	...SPRING,HELICAL,COMP.....	1
					UOC:BSU,BSW	
16	PFFZZ	5365013010542	30076	160491	...SHIM PLUG.....	4
					UOC:BSU,BSW	
17	XBFZZ		30076	160490	...PLUG,MACHINE THREAD.....	1
					UOC:BSU,BSW	
18	PAFZZ	5331009145322	30076	16982	...O-RING PLUG.....	2
					UOC:BSU,BSW	
19	XBFZZ		30076	89769	...BALL,BEARING.....	1
					UOC:BSU,BSW	
20	PAFZZ	5310002537645	30076	15156B	...WASHER,LOCK BODY TO BRACKET.....	2
					UOC:BSU,BSW	
21	PAFZZ	5305009891176	30076	17138	...SCREW,SPECIAL BODY TO BRACKET...	2
					UOC:BSU,BSW	
22	PAFZZ	5360012375415	30076	96234	...SPRING,HELICAL,COMP.....	1
					UOC:BSU,BSW	
23	PFFZZ	5365013010542	30076	160491	...SHIM.....	4
					UOC:BSU,BSW	

SECTION II			TM5-2410-233-24P			
(1)	(2)	(3)	(4)	(5)	(6)	(7)
ITEM NO	SMR CODE	NSN	CAGEC	PART NUMBER	DESCRIPTION AND USABLE ON CODES(UOC)	QTY
24	PPFZZ	3110001006153	88042	AAF216CP20	...BALL, BEARING..... UOC:BSU,BSW	1
25	XBFZZ		30076	95714	...PISTON..... UOC:BSU,BSW	1
26	XBFZZ		30076	95715	...SPRING, HELICAL..... UOC:BSU,BSW	1
27	PAFZZ	5310009841078	30076	108408	...WASHER, FLAT SPRING RETAINER..... UOC:BSU,BSW	1
28	PAFZZ	5310002091761	65282	A10781X	...WASHER, FLAT SPRING RETAINER..... UOC:BSU,BSW	1
29	XBFZZ		30076	147220	...SPRING, SPECIAL..... UOC:BSU,BSW	1
30	PAFZZ	5331009138877	30076	95721	...O-RING SPOOL..... UOC:BSU,BSW	1
31	XBFZZ		30076	95718	...SPOOL..... UOC:BSU,BSW	1
32	XAFZZ		30076	89778	...BODY, VALVE..... UOC:BSU,BSW	1
33	PAFZZ	4730000146759	30076	16559	...ELBOW, TUBE TO BOSS..... UOC:BSU,BSW	1
34	XBFZZ		30076	129198	...PISTON..... UOC:BSU,BSW	1
35	PAFZZ	5360013012066	30076	95675	...SPRING, HELICAL, COMP..... UOC:BSU,BSW	1
36	XDFZZ		30076	139197	...SCREW BODY..... UOC:BSU,BSW	1
37	PAFZZ	5310009746623	96906	MS35338-140	...WASHER, LOCK BODY..... UOC:BSU,BSW	1

END OF FIGURE

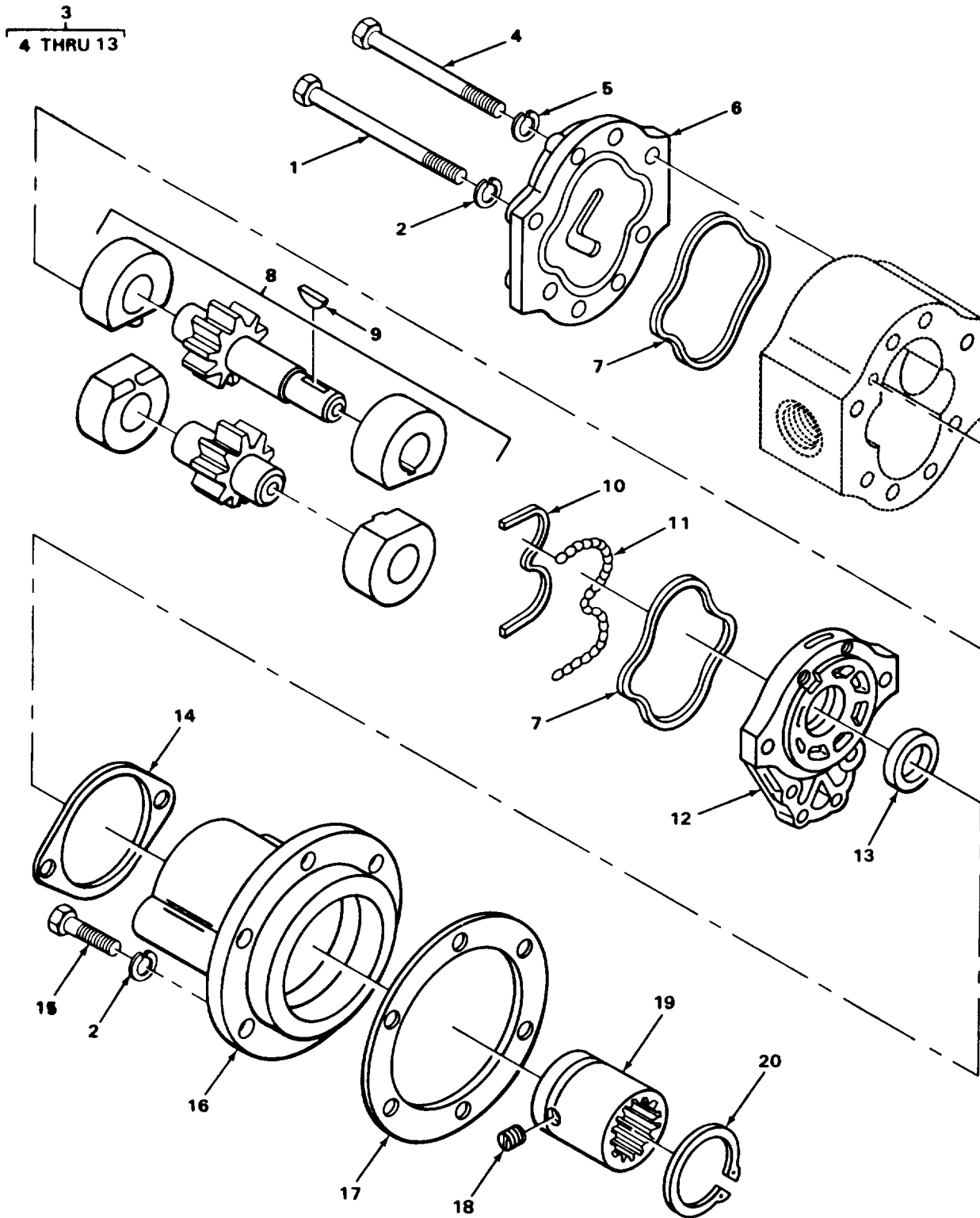

TA211023

FIGURE 167. WINCH'S HYDRAULIC PUMP.

SECTION II		TM5-2410-233-24P				
(1)	(2)	(3)	(4)	(5)	(6)	(7)
ITEM NO	SMR CODE	NSN	CAGEC	PART NUMBER	DESCRIPTION AND USABLE ON CODES(UOC)	QTY
GROUP 2001 HOIST, CAPSTAN, WINDLASS AND WINCH ASSEMBLY						
FIG. 167 WINCH'S HYDRAULIC PUMP						
1	PPFZZ	5305009640503	80204	B1821BH038C500N	..SCREW,CAP,HEXAGON H PUMP MTG..... UOC:BSU,BSW	2
2	PAFZZ	5310009594675	96906	MS35340-46	..WASHER,LOCK PUMP MTG..... UOC:BSU,BSW	8
3	PAFHH	4320009995023	30076	128550	..PUMP,HYDRAULIC..... UOC:BSU,BSW	1
4	XDFZZ		95410	99-182-265	...SCREW,CAP,HEXAGON REAR COVER.... UOC:BSU,BSW	6
5	XDFZZ		95410	98-1330	...WASHER,LOCK REAR COVER..... UOC:BSU,BSW	6
6	XBFZZ		30076	129443	...COVER,REAR..... UOC:BSU,BSW	1
7	KFFZZ		79410	98-1934-240	...SEAL,RUBBER COVER..... UOC:BSU,BSW	2
8	XDFZZ		30076	129444	...WINCH GEAR KIT,PUMP..... UOC:BSU,BSW	1
9	PPFZZ	5340009085654	04627	206	...KEY GEAR PART OF KIT P/N 129445. UOC:BSU,BSW	1
10	KFFZZ		95410	3P1496A	...GASKET COVER..... UOC:BSU,BSW	1
11	XDFZZ		95410	98-1043	...SPACER COVER GASKET..... UOC:BSU,BSW	1
12	XAFZZ		30076	127657	...COVER,FRONT..... UOC:BSU,BSW	1
13	XBFZZ		95410	98-1007	...SEAL COVER..... UOC:BSU,BSW	1
14	PAFZZ	5330001943838	30076	95710	..GASKET PUMP MTG..... UOC:BSU,BSW	1
15	PPFZZ	5305002528919	11083	0S0509	..SCREW,CAP,HEXAGON H 3/8" 16NC 3/ 4" LONG..... UOC:BSU,BSW	6
16	XBFZZ		30076	79688	..BRACKET PUMP MTG..... UOC:BSU,BSW	1
17	PAFZZ	5330002249377	30076	95486	..GASKET PUMP..... UOC:BSU,BSW	1
18	XBFZZ		30076	136391	..SETSCREW COUPLING..... UOC:BSU,BSW	2
19	PPFZZ	4320002374758	0FEV4	128548	..COUPLING,PUMP..... UOC:BSU,BSW	1
20	PAFZZ	5325004114682	02614	C7355	..RING,RETAINING COUPLING..... UOC:BSU,BSW	1

END OF FIGURE

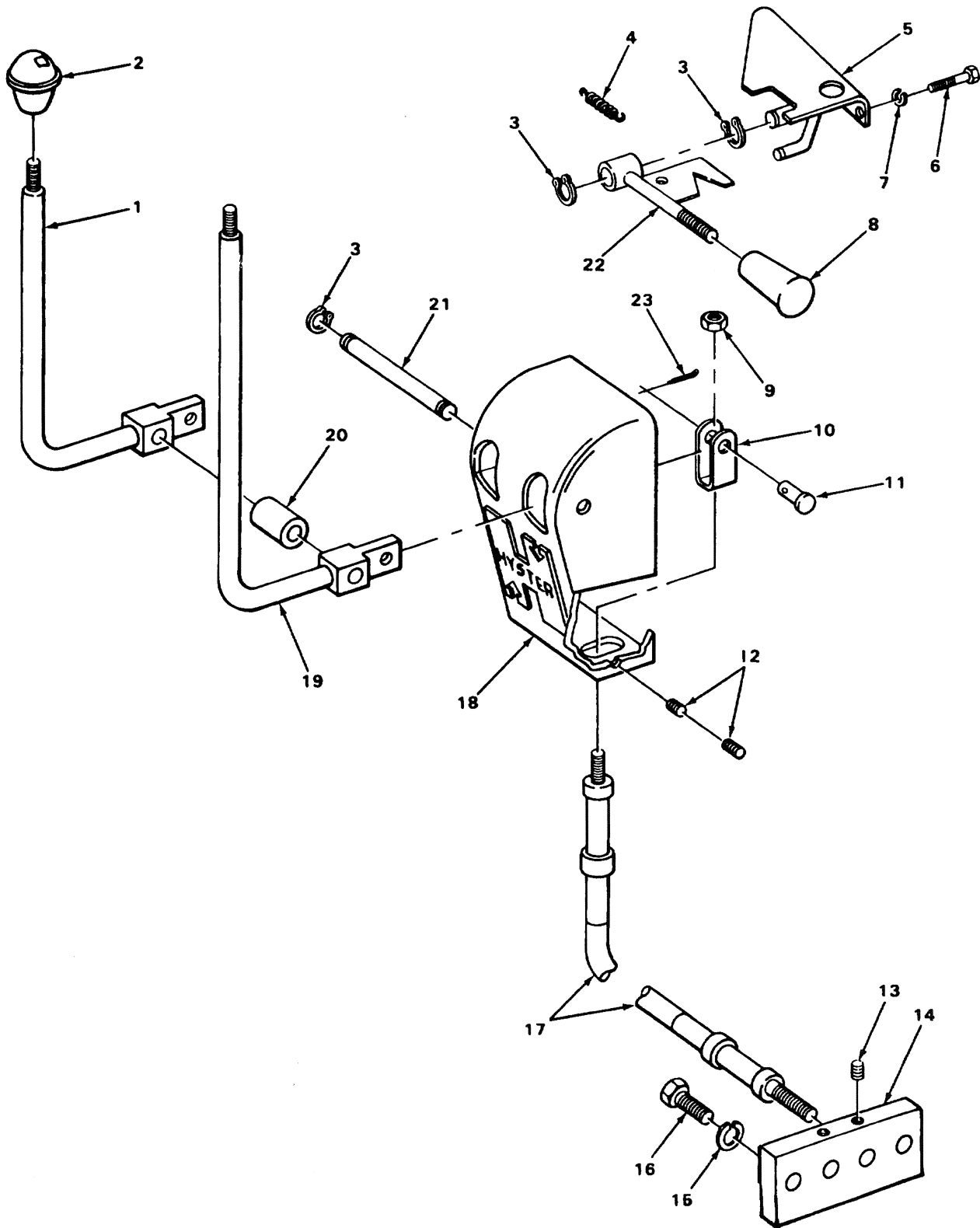

FIGURE 168. WINCH CONTROLS.

SECTION II			TM5-2410-233-24P			
(1)	(2)	(3)	(4)	(5)	(6)	(7)
ITEM NO	SMR CODE	NSN	CAGEC	PART NUMBER	DESCRIPTION AND USABLE ON CODES(UOC)	QTY
GROUP 2001 HOIST, CAPSTAN, WINDLASS AND WINCH ASSEMBLY						
FIG. 168 WINCH CONTROLS						
1	PPFZZ	3040004070416	30076	123277	..LEVER,MANUAL CONTRO.....	2
					UOC:BSU,BSW	
2	PAFZZ	5355006296029	30076	66716	..KNOB HAND LEVER.....	2
					UOC:BSU,BSW	
3	PPFZZ	5325008037301	96906	MS16624-1050	..RING,RETAINING HANDLE MOUNTING AND LEVER PIN.....	4
					UOC:BSU,BSW	
4	XBFZZ		30076	147770	..SPRING,HELICAL SAFETY LEVER.....	1
					UOC:BSU,BSW	
5	XBFZZ		30076	147764	..BRACKET SAFETY HANDLE.....	1
					UOC:BSU,BSW	
6	PPFZZ	5305002528919	11083	0S0509	..SCREW,CAP,HEXAGON H 3/8" 16NC 3/4" LONG.....	3
					UOC:BSU,BSW	
7	PAFZZ	5310009594675	96906	MS35340-46	..WASHER,LOCK BRACKET MTG.....	3
					UOC:BSU,BSW	
8	PAOZZ	5355007308027	11083	2M8908	..KNOB SAFETY HANDLE.....	1
					UOC:BSU,BSW	
9	PAFZZ	5310008496895	96906	MS35691-15	..NUT,PLAIN,HEXAGON CLEVIS.....	2
					UOC:BSU,BSW	
10	PPFZZ	5340012248055	30076	95709	..CLEVIS,ROD END CABLE.....	2
					UOC:BSU,BSV,BSW,BSX	
11	PAFZZ	5315007557015	30076	142	..PIN,ROD END CLEVIS.....	2
					UOC:BSU,BSW	
12	PAFZZ	5305004655701	02892	A181X3	..SETSCREW CABLE.....	4
					UOC:BSU,BSW	
13	PAFZZ	5305008903742	30076	18853	..SETSCREW CABLE LOCKING.....	2
					UOC:BSU,BSW	
14	XDFZZ		30076	96624	..BRACKET,MOUNTING CABLE.....	2
					UOC:BSU,BSW	
15	PAFZZ	5310008347606	96906	MS35340-48	..WASHER,LOCK BLOCK MTG.....	2
					UOC:BSU,BSW	
16	PPFZZ	5305009741104	30076	18588	..SCREW,SPECIAL BLOCK MTG.....	2
					UOC:BSU,BSW	
17	PFOZZ	2590009183600	30076	164655	..CONTROL ASSEMBLY,PU WINCH.....	2
					UOC:BSU,BSW	
18	XBFZZ	2510011647240	30076	147776	..BRACKET,EYE,ROTATIN HAND LEVER...	1
					UOC:BSU,BSV,BSW,BSX	
19	XBFZZ		30076	123276A	..LEVER,MANUAL.....	1
					UOC:BSU,BSV,BSW,BSX	
20	XBFZZ		30076	95707	..SPACER,SLEEVE HAND LEVER.....	1
					UOC:BSU,BSW	
21	PPFZZ	5315013065916	30076	172748	..PIN,STRAIGHT,HEADLE HAND LEVER...	1
					UOC:BSU,BSV,BSW,BSX	
22	XBFZZ		30076	147769	..LEVER,MANUAL SAFETY.....	1
					UOC:BSU,BSW	
23	PAFZZ	5315002341863	96906	MS24665-300	..PIN,COTTER CLEVIS PIN.....	2

SECTION II			TM5-2410-233-24P			
(1)	(2)	(3)	(4)	(5)	(6)	(7)
ITEM	SMR			PART		
NO	CODE	NSN	CAGEC	NUMBER	DESCRIPTION AND USABLE ON CODES(UOC) QTY	

UOC:BSU,BSW

END OF FIGURE

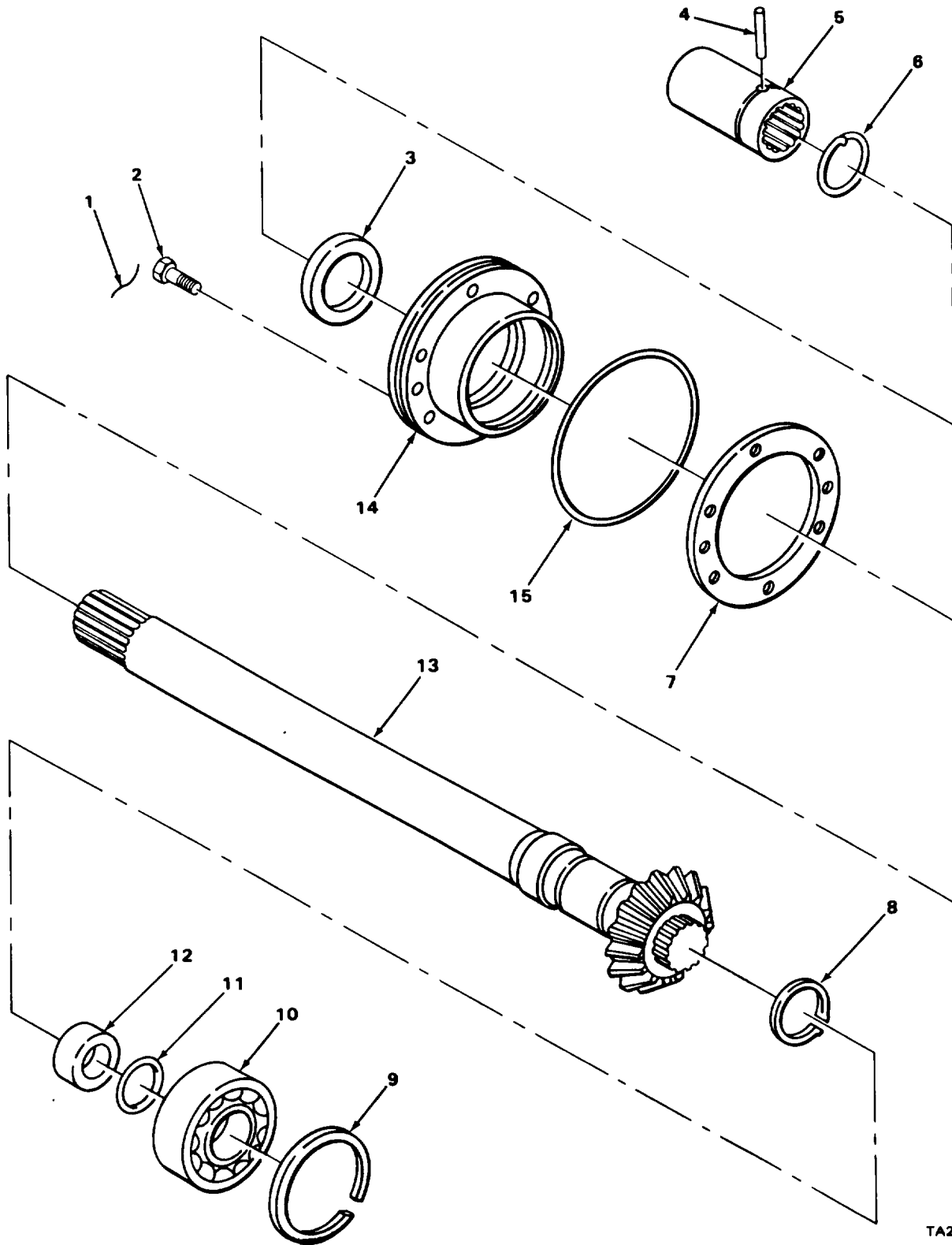

TA211020

FIGURE 169. WINCH'S DRIVE SHAFT FROM POWER TAKEOFF.

SECTION II			TM5-2410-233-24P			
(1)	(2)	(3)	(4)	(5)	(6)	(7)
ITEM NO	SMR CODE	NSN	CAGEC	PART NUMBER	DESCRIPTION AND USABLE ON CODES(UOC)	QTY
GROUP 2004 POWER TAKEOFF ASSEMBLY						
FIG. 169 WINCH'S DRIVE SHAFT FROM POWER TAKEOFF						
1	XBFZZ		30076	67355	WIRE, LOCK.....	6
					UOC:BSU,BSW	
2	XBFZZ		30076	169671	SCREW,CAP,HEXAGON BEARING CARRIER	6
					MTG.....	
					UOC:BSU,BSW	
3	PAFZZ	5330005798187	01212	415095	SEAL,PLAIN ENCASED POWER TAKE-OFF	1
					SHAFT.....	
					UOC:BSU,BSW	
4	PFFZZ	5315002456610	11083	1A4653	PIN,STRAIGHT,HEADLE COUPLING.....	1
					UOC:BSU,BSW	
5	PAFZZ	3010002234698	30076	138994	COUPLING,SHAFT,RIGI.....	1
					UOC:BSU,BSW	
6	PAFZZ	5325002055137	30076	9528	RING,RETAINING COUPLING.....	1
					UOC:BSU,BSW	
7	PFFZZ	5365004094745	30076	134078	SHIM BEARING CARRIER,.005 IN.THK...	4
					UOC:BSU,BSW	
7	PFFZZ	5365004095428	30076	134079	SHIM BEARING CARRIER,.007 IN.THK...	4
					UOC:BSU,BSW	
8	XBFZZ		30076	12944	RING,RETAINING GEAR.....	1
					UOC:BSU,BSW	
9	PFFZZ	5325004267521	30076	35573	RING,RETAINING BEARING.....	1
					UOC:BSU,BSW	
10	PAFZZ	3110005545832	24617	5310W	BEARING,BALL,ANNULA SHAFT.....	1
					UOC:BSU,BSW	
11	PAFZZ	5330002537839	30076	133898	PACKING,PREFORMED SHAFT.....	1
					UOC:BSU,BSW	
12	XBFZZ		30076	96524	SPACER,SLEEVE SHAFT.....	1
					UOC:BSU,BSW	
13	PAFZZ	3040002234706	30076	186626	GEARSHAFT,BEVEL POWER TAKE-OFF.....	1
					UOC:BSU,BSW	
14	XBFZZ		30076	98362	CARRIER,BEARING.....	1
					UOC:BSU,BSW	
15	PAFZZ	5331010505024	96906	MS28775-260	O-RING.....	1
					UOC:BSU,BSW	

END OF FIGURE

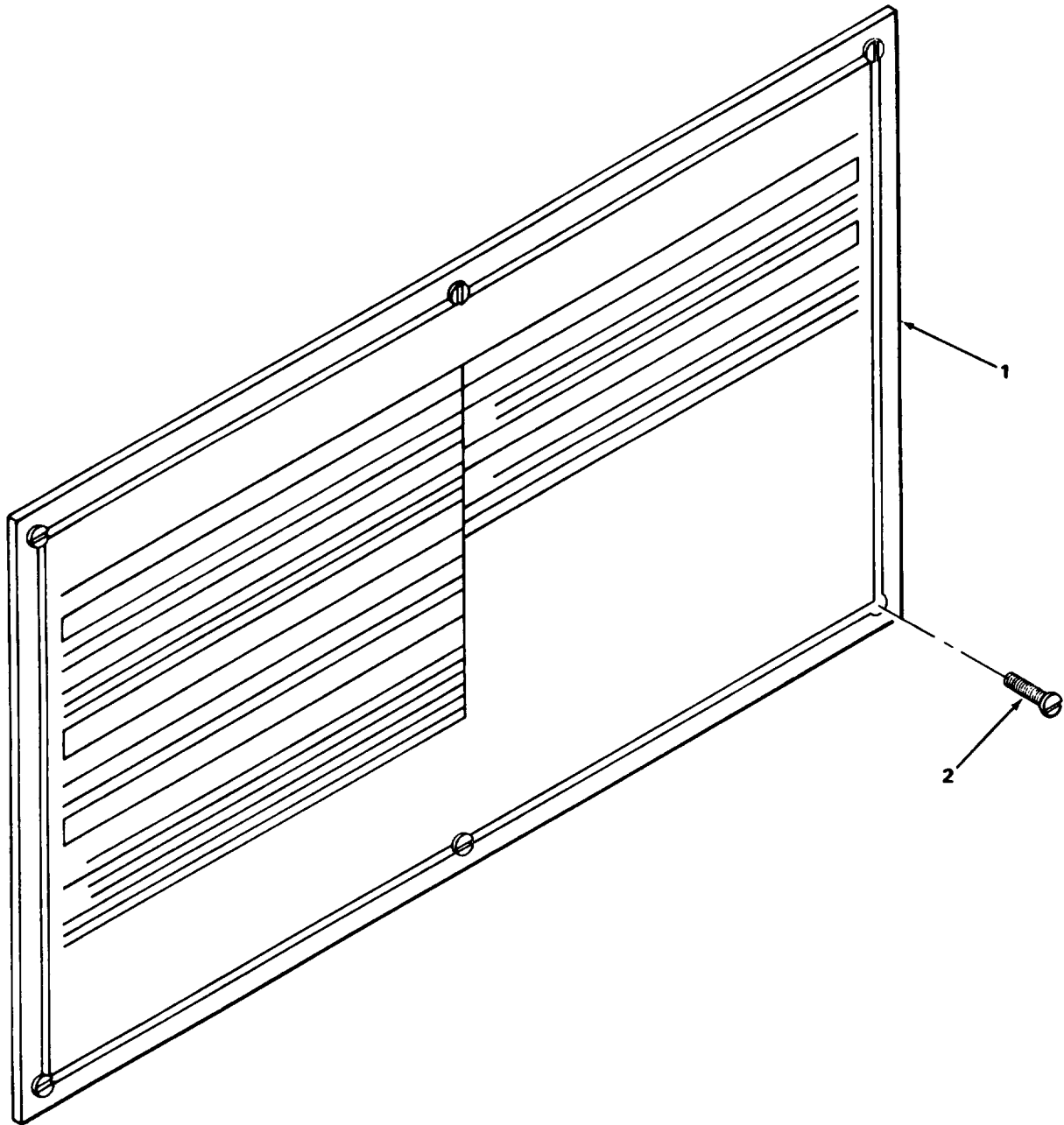

TA216263

FIGURE 170. LUBRICATION INSTRUCTIONS.

SECTION II			TM5-2410-233-24P			
(1)	(2)	(3)	(4)	(5)	(6)	(7)
ITEM	SMR		PART			
NO	CODE	NSN	CAGEC	NUMBER	DESCRIPTION AND USABLE ON CODES(UOC)	QTY
GROUP 22 ACCESSORY ITEMS						
GROUP 2210 DATA PLATES AND INSTRUCTION HOLDERS						
FIG. 170 LUBRICATION INSTRUCTIONS						
1	MHHZZ	2990014435133	11083	5R1365	PLATE,LUBRICATION LUBRICATION.....	1
					UOC:BSU,BSV,BSW,BSX	
2	PAOZZ	5305007083823	11083	7B3028	SCREW,DRIVE LUBRICATION PLATE.....	6
					UOC:BSU,BSV,BSW,BSX	

END OF FIGURE

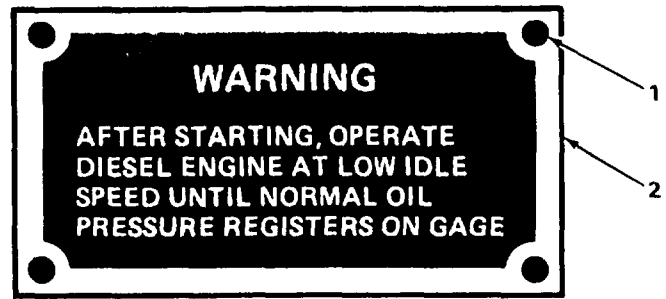

DIRECT ELECTRIC STARTING INSTRUCTIONS

NEVER OPERATE THE ELECTRIC STARTER FOR MORE THAN 30 SECONDS AT A TIME. ALLOW 2 MINUTES TO COOL BEFORE STARTING AGAIN.

STARTING TEMPERATURE RANGE	GLOW PLUG HEATING TIME
ABOVE 60°F (18°C)	NONE
60°F TO 32°F (16°C TO 0°C)	1 MINUTE
32°F TO 0°F (0°C TO -18°C)	2 MINUTES
BELOW 0°F (-18°C)	3 MINUTES

TO START ENGINE:

1. PLACE MACHINE CONTROLS IN STARTING POSITION. PUT TRANSMISSION IN NEUTRAL, APPLY BRAKES, TURN DISCONNECT SWITCH ON AND PULL GOVERNOR CONTROL TO THE FUEL ON POSITION.
2. TURN HEAT-START SWITCH TO HEAT POSITION FOR TIME INDICATED.
3. TURN HEAT-START SWITCH TO START POSITION.
4. WHEN ENGINE STARTS, RETURN HEAT-START SWITCH TO HEAT POSITION UNTIL ENGINE RUNS SMOOTHLY.

IF ENGINE DOES NOT START AFTER 10 SECONDS, TURN HEAT-START SWITCH TO HEAT POSITION FOR 30 SECONDS, THEN REPEAT STARTING PROCEDURE.

CAUTION ◆ DO NOT TURN HEAT-START SWITCH TO HEAT OR START POSITION WHEN THE ENGINE IS WARM AND RUNNING.

◆ TURN DISCONNECT SWITCH OFF TO PREVENT BATTERY DISCHARGE WHEN ENGINE IS STOPPED.

SEE THE OPERATOR'S GUIDE FOR DETAILS.

1

3

TA216764

FIGURE 171. STARTING INSTRUCTION PLATES.

SECTION II			TM5-2410-233-24P			
(1)	(2)	(3)	(4)	(5)	(6)	(7)
ITEM	SMR			PART		
NO	CODE	NSN	CAGEC	NUMBER	DESCRIPTION AND USABLE ON CODES(UOC) QTY	

GROUP 2210 DATA PLATES AND
INSTRUCTION HOLDERS

FIG. 171 STARTING INSTRUCTION PLATES

1	PFOZZ	5305002535626	11083	2H4337	SCREW,DRIVE.....	8
					UOC:BSU,BSV,BSW,BSX	
2	PFOZZ	9905012951908	11083	5R1337	PLATE,INSTRUCTION.....	1
					UOC:BSU,BSV,BSW,BSX	
3	PFOZZ	9905012951909	11083	5R1372	PLATE,INSTRUCTION STARTING.....	1
					UOC:BSU,BSV,BSW,BSX	

END OF FIGURE

CATERPILLAR
DRY TYPE AIR CLEANER SERVICE INSTRUCTIONS
SERVICE THE AIR CLEANER WITH THE ENGINE STOPPED

PRIMARY ELEMENT:
REPLACE OR SERVICE THE PRIMARY ELEMENT WHEN THE AIR CLEANER SERVICE INDICATOR RED PISTON LOCKS IN THE RAISED POSITION, OR WHEN EXCESSIVE EXHAUST SMOKING OR LOSS OF POWER OCCURS.

1. REMOVE THE PRIMARY FILTER ELEMENT.
2. CLEAN INSIDE THE AIR CLEANER. DO NOT BUMP OR DAP THE ELEMENT IN AN ATTEMPT TO CLEAN IT. SEE THE TOPIC, FILTER ELEMENT CLEANING, IN THE OPERATION AND MAINTENANCE INSTRUCTIONS.
3. CLEAN AND INSPECT ALL AIR CLEANER PARTS. REPLACE DAMAGED GASKETS OR SEALS. IF THE ELEMENT IS DAMAGED, INSTALL A NEW CATERPILLAR ELEMENT.
4. CAREFULLY ASSEMBLE THE AIR CLEANER. USE THE WING NUT AND RETAINING CLIP FROM THE OLD ELEMENT. FLIP AND LOCK THE WING AGAINST THE KEEPER ON THE FILTER ELEMENT.
5. RESET THE AIR CLEANER SERVICE INDICATOR PISTON.

IF, AFTER SERVICING, THE PRIMARY ELEMENT, THE CONDITION HAS NOT BEEN CORRECTED, REPLACE OR SERVICE THE SECONDARY ELEMENT.

SECONDARY ELEMENT:

1. REMOVE THE PRIMARY ELEMENT.
2. REMOVE THE SECONDARY FILTER ELEMENT AND RETAINER.
3. COVER THE ENGINE AIR INLET PIPE TO PREVENT DIRT FROM ENTERING THE ENGINE.
4. REPEAT SERVICE PROCEDURES 2 AND 3 ABOVE.
5. REMOVE THE COVER FROM THE ENGINE INLET PIPE AND CAREFULLY ASSEMBLE THE AIR CLEANER.
6. LOCK THE WING NUT AFTER TIGHTENING.
7. RESET THE AIR CLEANER SERVICE INDICATOR PISTON.

INSTALL NEW CATERPILLAR ELEMENTS AT LEAST ONCE A YEAR. FOR COMPLETE AIR CLEANER SERVICE INSTRUCTION, REFER TO THE OPERATION AND MAINTENANCE INSTRUCTIONS. SEE THE PARTS BOOK FOR AIR CLEANER PART NUMBERS.

FULL FLOW FILTERS
USE CLASS 3 ELEMENTS CONFORMING
TO STANDARD MS35802
SERVICE INSTRUCTIONS

INSTALL NEW ELEMENT AT INTERVALS SPECIFIED BY MAINTENANCE INSTRUCTIONS. AT ELEMENT CHANGE, CLEAN INSIDE OF FILTER HOUSING AND COVER. START THE ENGINE AND CHECK FOR LEAKS.

FIGURE 172. SERVICE INSTRUCTION PLATES.

TA218286

SECTION II			TM5-2410-233-24P			
(1)	(2)	(3)	(4)	(5)	(6)	(7)
ITEM NO	SMR CODE	NSN	CAGEC	PART NUMBER	DESCRIPTION AND USABLE ON CODES(UOC)	QTY
GROUP 2210 DATA PLATES AND INSTRUCTION HOLDERS						
FIG. 172 SERVICE INSTRUCTION PLATES						
1	PAOZZ	5305002535626	96906	MS21318-47	SCREW,DRIVE PLATE MTG.....	4
					UOC:BSU,BSV,BSW,BSX	
2	PFOZZ	9905012805514	11083	5R892	PLATE,INSTRUCTION AIR CLEANER.....	1
					UOC:BSU,BSV,BSW,BSX	
3	PFOZZ	5305002535626	11083	2H4337	SCREW,DRIVE.....	4
					UOC:BSU,BSV,BSW,BSX	
4	PFOZZ	9905011687081	11083	3R7722	PLATE,INSTRUCTION OIL FILTER.....	1
					UOC:BSU,BSV,BSW,BSX	

END OF FIGURE

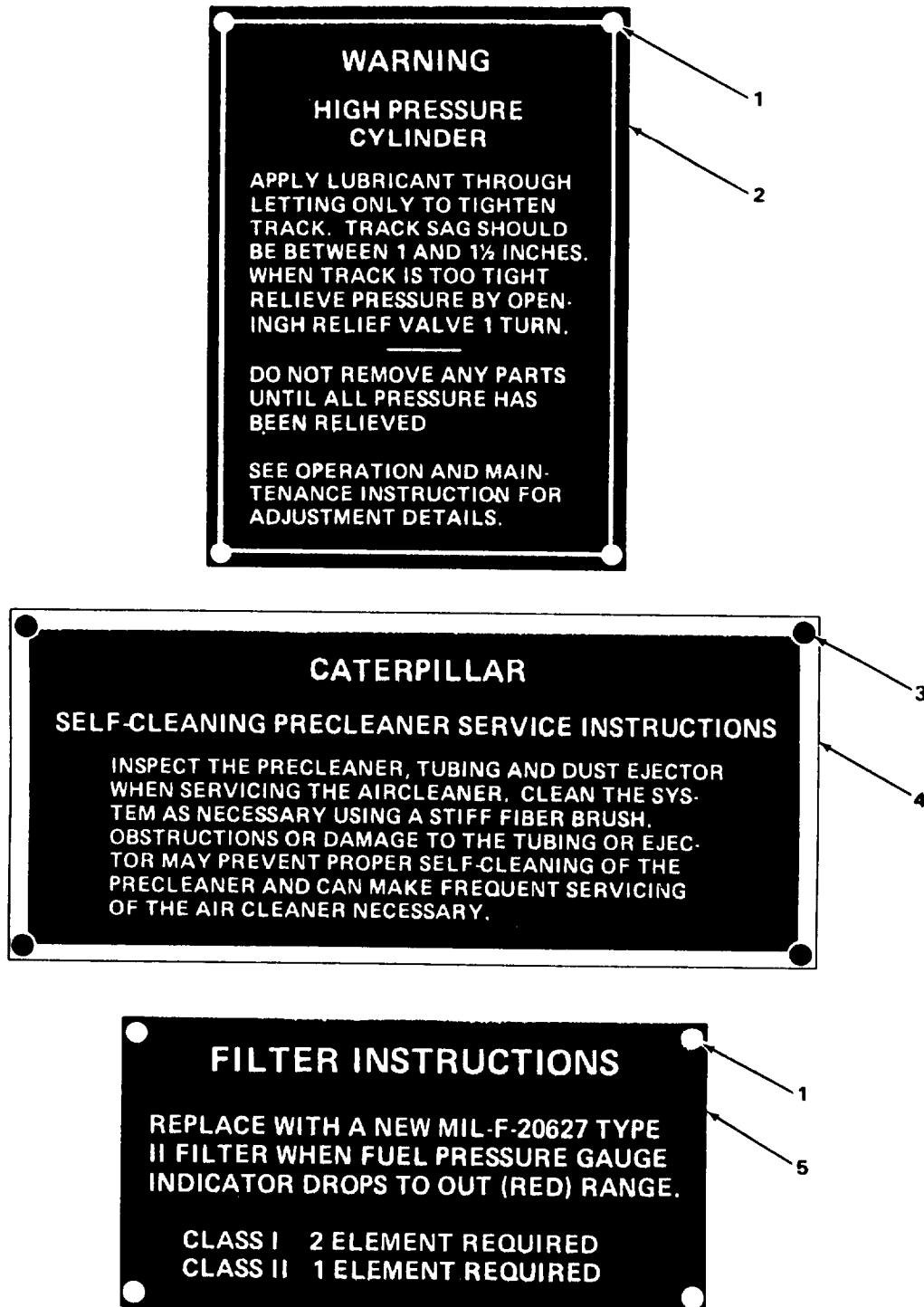

FIGURE 173. AIR FILTER AND PRESSURE CYLINDER INSTRUCTION PLATES.

SECTION II			TM5-2410-233-24P			
(1)	(2)	(3)	(4)	(5)	(6)	(7)
ITEM NO	SMR CODE	NSN	CAGEC	PART NUMBER	DESCRIPTION AND USABLE ON CODES(UOC)	QTY
					GROUP 2210 DATA PLATES AND INSTRUCTION HOLDERS	
					FIG. 173 AIR FILTER AND PRESSURE CYLINDER INSTRUCTION PLATES	
1	PFOZZ	5305002535626	11083	2H4337	SCREW,DRIVE.....	8
					UOC:BSU,BSV,BSW,BSX	
2	PFOZZ	9905011639191	11083	2S5927	PLATE,IDENTIFICATIO TRACK ADJUSTER.	1
					UOC:BSU,BSV,BSW,BSX	
3	PAOZZ	5305002535616	00198	80078	SCREW,DRIVE INSTRUCTION PLATE.....	4
					UOC:BSU,BSV,BSW,BSX	
4	PFOZZ	9905011714754	11083	5R1370	PLATE,INSTRUCTION PRECLEANER.....	1
					UOC:BSU,BSV,BSW,BSX	
5	PFOZZ	9905011714755	11083	5R891	PLATE,INSTRUCTION FILTER	1
					INSTRUCTION.....	
					UOC:BSU,BSV,BSW,BSX	

END OF FIGURE

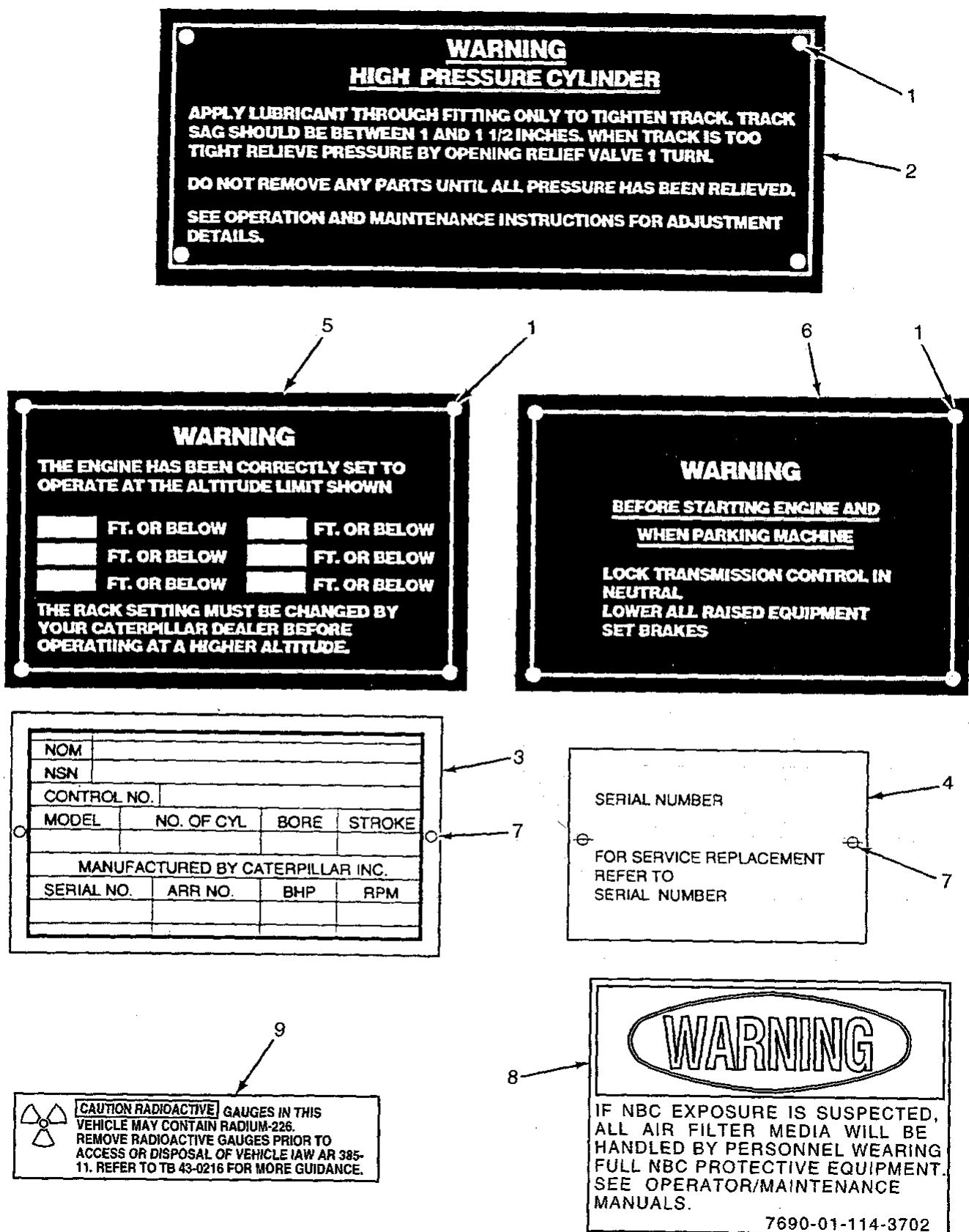

FIGURE 174. WARNING AND DATA PLATES, 5R0829, 5R3715, 5R7757 ENGINES.

SECTION II			TM5-2410-233-24P			
(1)	(2)	(3)	(4)	(5)	(6)	(7)
ITEM NO	SMR CODE	NSN	CAGEC	PART NUMBER	DESCRIPTION AND USABLE ON CODES(UOC)	QTY
GROUP 2210 DATA PLATES AND INSTRUCTION HOLDERS						
FIG. 174 WARNING AND DATA PLATES, 5R0829, 5R3715, 5R7757 ENGINES						
1	PFOZZ	5305002535626	11083	2H4337	SCREW,DRIVE PLATE MTG.....	12
					UOC:BSU,BSU,BSV,BSW,BSX	
2	PFOZZ	9905013455300	11083	1S5242	PLATE,INSTRUCTION TRACK ADJUSTING CYLINDER.....	1
					UOC:BSU,BSV,BSW,BSX	
3	XDOZZ		11083	9L6531	PLATE,INSTRUCTION.....	1
					UOC:BSU,BSV,BSW,BSX,BSZ,GAB	
3	PAOZZ	9905013442878	11083	4W5140	PLATE,IDENTIFICATIO.....	1
					UOC:BSU,BSV,BSW,BSX,BSZ,GAB	
3	PAOZZ	9905013543494	11083	3R7272	PLATE,INSTRUCTION.....	1
					UOC:BSS,BST,BSU,BSV,BSW,BSX,BSZ	
3	XDOZZ		11083	3J2324	PLATE,IDENTIFICATIO BLADE.....	1
					UOC:BSU,BSU,BSV,BSW,BSX	
4	XDOZZ		11083	3N3790	PLATE,IDENTIFICATIO.....	1
					UOC:BSU,BSV,BSW,BSX,BSY,RJG	
4	PAOZZ	9905013540952	11083	1P9551	PLATE,IDENTIFICATIO.....	1
					UOC:BSS,BSU,BSV,BSW,BSX	
4	PAOZZ	5305002535615	96906	MS21318-21	SCREW,DRIVE.....	2
					UOC:BSU,BSV,BSW,BSX	
5	PFOZZ	9905011689443	11083	5R1338	PLATE,INSTRUCTION ENGINE.....	1
					UOC:BSU,BSV,BSW,BSX	
6	PFOZZ	9905011688903	11083	5R1369	PLATE,INSTRUCTION.....	1
					UOC:BSU,BSV,BSW,BSX	
7	PAOZZ	5305002535615	96906	MS21318-21	SCREW,DRIVE.....	2
					UOC:BSU,BSV,BSW,BSX,BSY,RJG	
7	PFOZZ	5305002535616	96906	MS21318-22	SCREW,DRIVE.....	4
					UOC:BSS,BSU,BSV,BSW,BSX	
8	PAOZZ	7690011143702	19207	12296626	DECAL.....	1
					UOC:BSU,BSV,BSW,BSX	
9	PAOZZ	7690012293450	19207	12357670	DECAL.....	1
					UOC:BSX	

END OF FIGURE

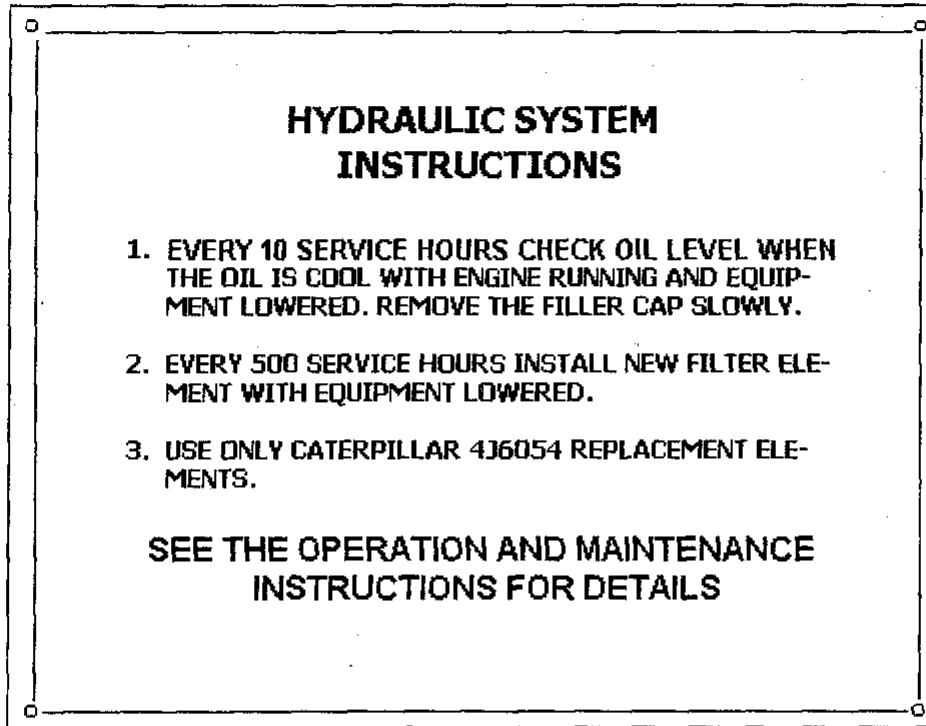
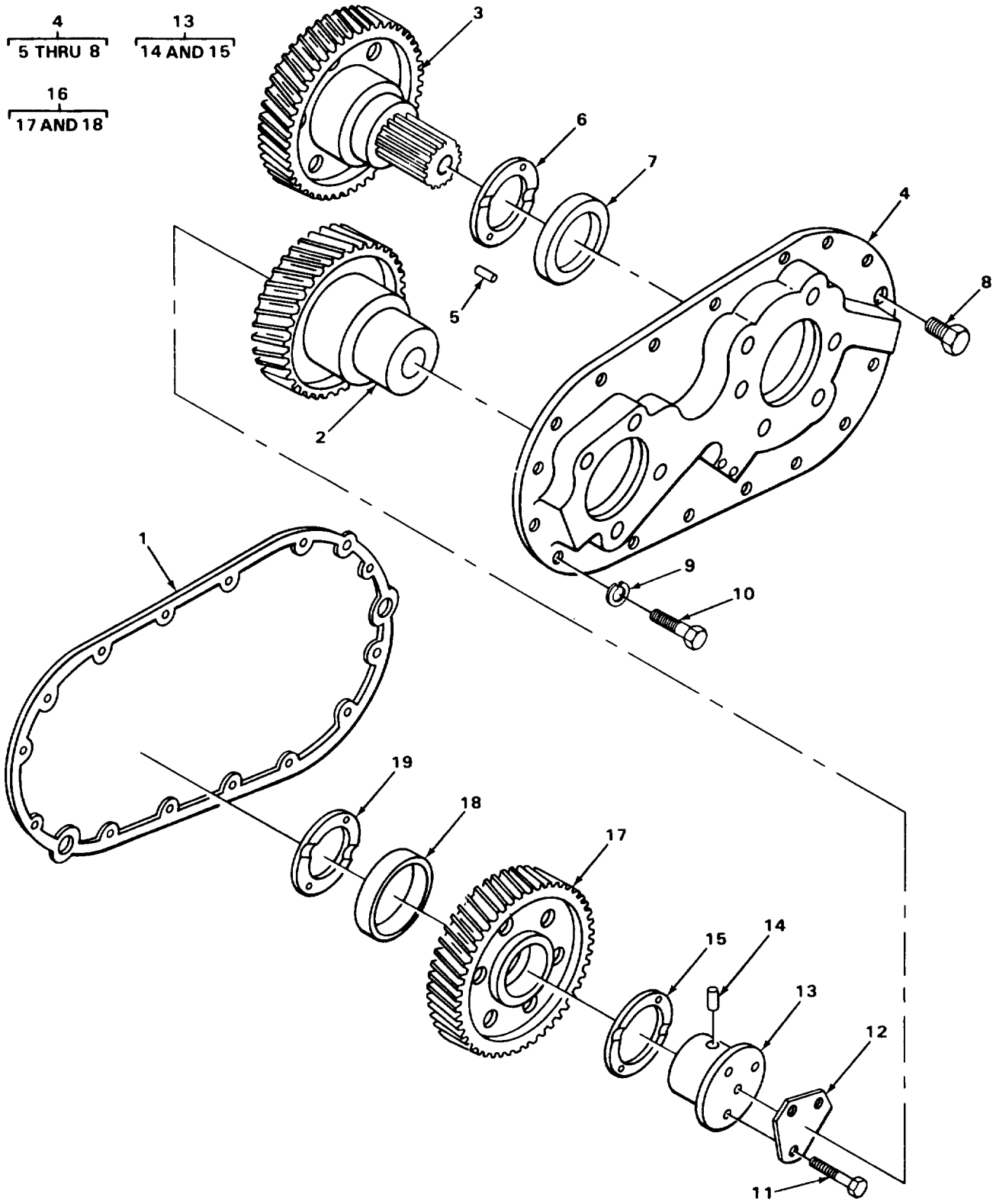

FIGURE 174A. INSTRUCTION PLATE, HYDRAULIC SYSTEM.

SECTION II			TM5-2410-233-24P			
(1)	(2)	(3)	(4)	(5)	(6)	(7)
ITEM	SMR		PART			
NO	CODE	NSN	CAGEC	NUMBER	DESCRIPTION AND USABLE ON CODES(UOC)	QTY
					GROUP 2210 DATA PLATES AND INSTRUCTION HOLDERS	
					FIG. 174A INSTRUCTION PLATE, HYDRAULIC SYSTEM	
1	XDOZZ		11083	5R0721	PLATE, INSTRUCTION HYDRAULIC SYSTEM.	1
					UOC:BSU,BSV,BSW,BSX	

END OF FIGURE



TA304020

FIGURE 175. HYDRAULIC PUMP DRIVE.

SECTION II			TM5-2410-233-24P			
(1)	(2)	(3)	(4)	(5)	(6)	(7)
ITEM NO	SMR CODE	NSN	CAGEC	PART NUMBER	DESCRIPTION AND USABLE ON CODES(UOC)	QTY
GROUP 24 HYDRAULIC AND FLUID SYSTEMS						
GROUP 2401 PUMP AND MOTOR						
FIG. 175 HYDRAULIC PUMP DRIVE						
1	PAHZZ	5330012748371	11083	9S6762	GASKET COVER MTG.....	1
UOC:BSU,BSV,BSW,BSX						
3	PAHZZ	3040002513402	11083	9S6505	GEARSHAFT,HELICAL POWER TAKE-OFF, PUMP DRIVE.....	1
UOC:BSU,BSV,BSW,BSX						
4	PFOZZ	2815002301977	11083	9S7034	COVER ASSEMBLY,POWE.....	1
UOC:BSU,BSV,BSW,BSX						
6	PAHZZ	3120004219628	11083	7L4265	.BEARING,WASHER,THRU.....	1
UOC:BSU,BSV,BSW,BSX						
7	PAHZZ	3120004191844	11083	9S6729	.BEARING,SLEEVE.....	1
UOC:BSU,BSV,BSW,BSX						
8	PAOZZ	4730009247886	11083	5M6214	.PLUG,PIPE COVER.....	1
UOC:BSU,BSV,BSW,BSX,BSY,BSZ,GAB,RJG						
9	PAHZZ	5310006379541	96906	MS35338-46	WASHER,LOCK COVER MTG.....	16
UOC:BSU,BSV,BSW,BSX						
10	PFHZZ	5305000680511	80204	B1821BH038C125N	SCREW,CAP,HEXAGON H COVER MTG.....	16
UOC:BSU,BSV,BSW,BSX						
11	XDHZZ		96906	MS35356-160	BOLT,MACHINE GEAR MTG.....	3
UOC:BSU,BSV,BSW,BSX						
13	XBHZZ		11083	9S7009	SHAFT AND BEARING K GEAR.....	1
UOC:BSU,BSV,BSW,BSX						
14	PAHZZ	5315000287266	11083	3F6795	.PIN,STRAIGHT,HEADLE.....	2
UOC:BSU,BSV,BSW,BSX						
15	PAHZZ	3120004043688	11083	9S6741	.BEARING,WASHER,THRU.....	1
UOC:BSU,BSV,BSW,BSX						
19	PAHZZ	3120004043688	11083	9S6741	BEARING,WASHER,THRU GEAR.....	1
UOC:BSU,BSV,BSW,BSX						

END OF FIGURE

SECTION II

TM 5-2410-233-24P

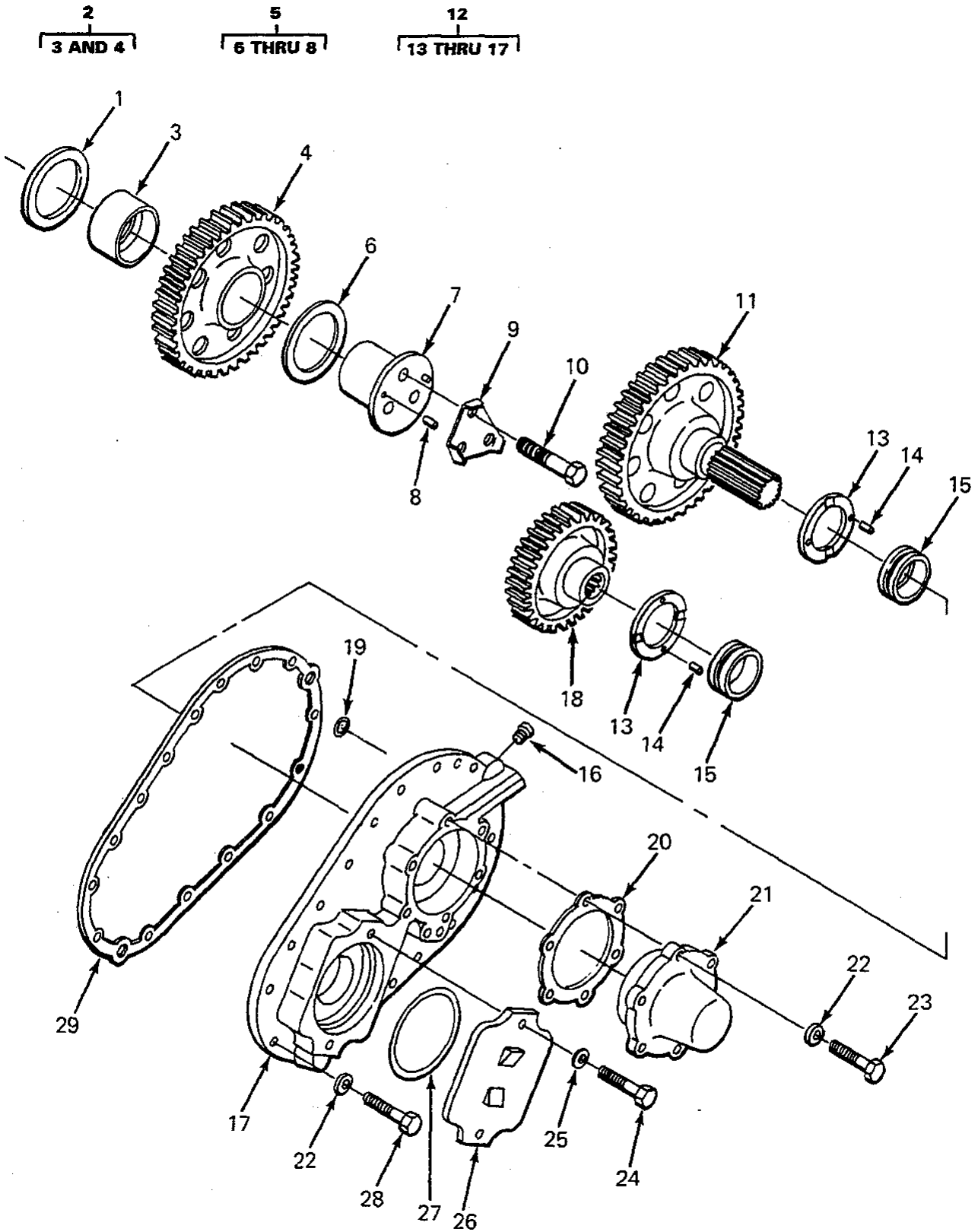

FIGURE 176. HYDRAULIC PUMP DRIVE, 5R0829 ENGINE.

SECTION II		TM5-2410-233-24P					
(1)	(2)	(3)	(4)	(5)	(6)	(7)	
ITEM NO	SMR CODE	NSN	CAGEC	PART NUMBER	DESCRIPTION AND USABLE ON CODES(UOC)	QTY	
GROUP 2401 PUMP AND MOTOR							
FIG. 176 HYDRAULIC PUMP DRIVE, 5R0829 ENGINE							
1	PAFZZ	3120004043688	11083	9S6741	BEARING, WASHER, THRU..... UOC:BSR, BSS, BSU, BSV, BSW, BSX	1	
2	PFFFF	3020002301944	11083	1-9S6506 1-9S673	GEAR, HELICAL..... UOC:BSR, BSS, BSU, BSV, BSW, BSX	1	
3	PFFZZ	3120012644255	11083	9S6732	. BEARING, SLEEVE..... UOC:BSR, BSS, BSU, BSV, BSW, BSX	1	
4	PFFZZ	3020012589451	11083	9S6506	. GEAR, HELICAL..... UOC:BSR, BSS, BSU, BSV, BSW, BSX	1	
5	AFFFF		11083	9S7009	SHAFT ASSY IDLER..... UOC:BSR, BSS, BSU, BSV, BSW, BSX	1	
6	PAFZZ	3120004043688	11083	9S6741	. BEARING, WASHER, THRU..... UOC:BSR, BSS, BSU, BSV, BSW, BSX	1	
7	XBFZZ	3040010478611	11083	9S7008	. SHAFT, IDLER GEAR..... UOC:BSR, BSS, BSU, BSV, BSW, BSX	1	
8	PAFZZ	5315000287266	11083	3F6795	. PIN, STRAIGHT, HEADLE..... UOC:BSR, BSS, BSU, BSV, BSW, BSX	2	
9	XDFZZ	5340013513335	11083	9S6764	LOCKING PLATE, NUT A..... UOC:BSR, BSS, BSU, BSV, BSW, BSX	1	
10	XDFZZ		96906	MS35356-160	BOLT, MACHINE..... UOC:BSR, BSS, BSU, BSV, BSW, BSX	3	
11	PAFZZ	3040002513402	11083	9S6505	GEARSHAFT, HELICAL..... UOC:BSR, BSS, BSU, BSV, BSW, BSX	1	
12	PFFZZ	2815002301977	11083	9S7034	COVER ASSEMBLY, POWE..... UOC:BSR, BSS, BSU, BSV, BSW, BSX	1	
13	PFFZZ	3120004219628	11083	7L4265	. BEARING, WASHER, THRU..... UOC:BSR, BSS, BSU, BSV, BSW, BSX	2	
14	PAFZZ	5315000287266	11083	3F6795	. PIN, STRAIGHT, HEADLE..... UOC:BSR, BSS, BSU, BSV, BSW, BSX	4	
15	PAFZZ	3120004191844	11083	9S6729	. BEARING, SLEEVE..... UOC:BSR, BSS, BSU, BSV, BSW, BSX	2	
16	PFFZZ	4730009247886	11083	5M6214	. PLUG, PIPE..... UOC:BSR, BSS, BSU, BSV, BSW, BSX	2	
17	PAFZZ	2815002301977	11083	9S7034	. COVER ASSEMBLY, POWE..... UOC:BSR, BSS, BSU, BSV, BSW, BSX	1	
18	PAFZZ	3020002511447	11083	9S6685	GEAR, HELICAL..... UOC:BSR, BSS, BSU, BSV, BSW, BSX	1	
19	PAFZZ	5331002867294	11083	3H4970	O-RING PART OF KIT P/N 5R1425..... UOC:BSR, BSS, BSU, BSV, BSW, BSX	1	
20	PAFZZ	5330012852792	11083	9M0673	GASKET..... UOC:BSR, BSS, BSU, BSV, BSW, BSX	1	
21	PFFZZ	5340012646022	11083	9M0672	COVER, ACCESS..... UOC:BSR, BSS, BSU, BSV, BSW, BSX	1	
22	PAFZZ	5310006379541	96906	MS35338-46	WASHER, LOCK..... UOC:BSR, BSS, BSU, BSV, BSW, BSX	22	
23	PFFZZ	5306002604508	11083	S1594	BOLT, MACHINE..... UOC:BSR, BSS, BSU, BSV, BSW, BSX	6	
24	PFFZZ	5305007247221	80204	B1821BH063C175N	SCREW, CAP, HEXAGON H 5/8" 11NC	2	

SECTION II			TM5-2410-233-24P			
(1)	(2)	(3)	(4)	(5)	(6)	(7)
ITEM NO	SMR CODE	NSN	CAGEC	PART NUMBER	DESCRIPTION AND USABLE ON CODES(UOC)	QTY
					1.75" LONG.....	
					UOC:BSR,BSS,BSU,BSV,BSW,BSX	
25	PPFZZ	5310000455001	96906	MS35340-50	WASHER, LOCK.....	2
					UOC:BSR,BSS,BSU,BSV,BSW,BSX	
26	PPFZZ	2815002301977	11083	9S7034	COVER ASSEMBLY, POWE.....	1
					UOC:BSR,BSS,BSU,BSV,BSW,BSX	
27	PAFZZ	5331006635709	11083	5F3106	O-RING.....	1
					UOC:BSR,BSS,BSU,BSV,BSW,BSX	
28	PAFZZ	5305000680511	80204	B1821BH038C125N	SCREW,CAP,HEXAGON H.....	16
					UOC:BSR,BSS,BSU,BSV,BSW,BSX	
29	PAFZZ	5330012748371	11083	9S6762	GASKET.....	1
					UOC:BSR,BSS,BSU,BSV,BSW,BSX	

END OF FIGURE

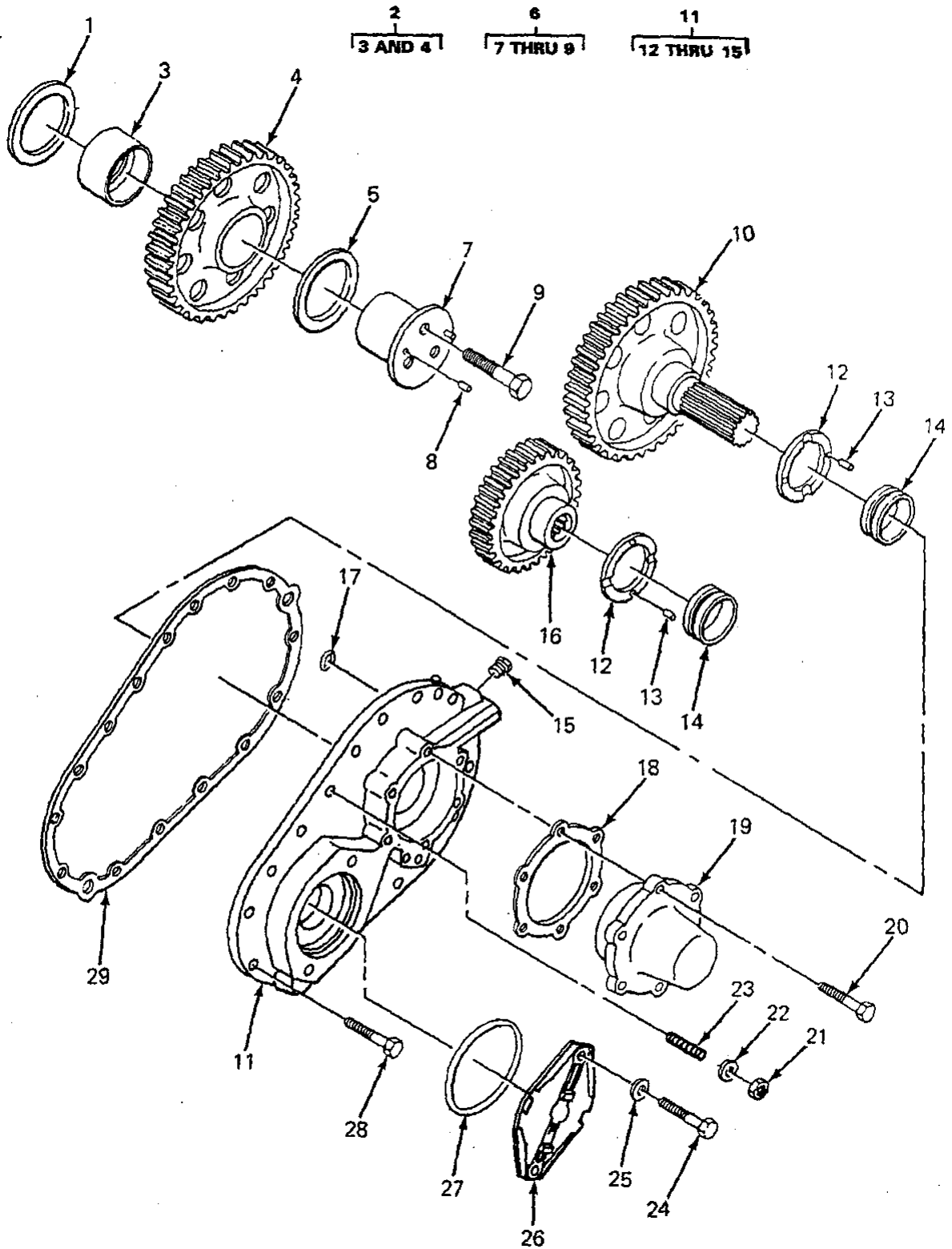
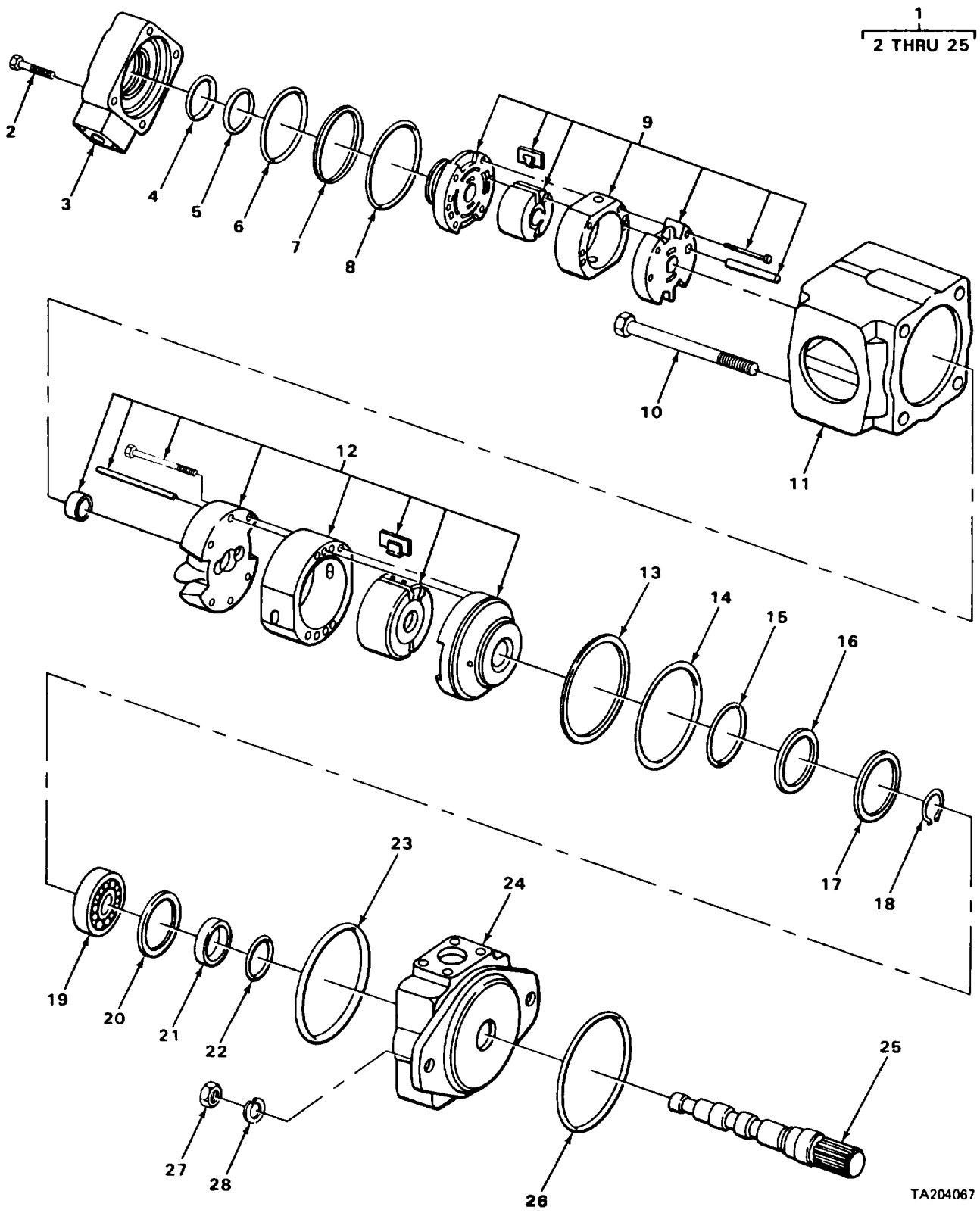

FIGURE 176A. HYDRAULIC PUMP DRIVE, 5R3715, 5R7757, 5R8357 ENGINES.

SECTION II			TM5-2410-233-24P			
(1)	(2)	(3)	(4)	(5)	(6)	(7)
ITEM NO	SMR CODE	NSN	CAGEC	PART NUMBER	DESCRIPTION AND USABLE ON CODES(UOC)	QTY
GROUP 2401 PUMP AND MOTOR						
FIG. 176A HYDRAULIC PUMP DRIVE, 5R3715, 5R7757, 5R8357 ENGINES						
1	PAFZZ	3120004043688	11083	9S6741	BEARING, WASHER, THRU..... UOC:BSQ, BST, BSU, BSV, BSW, BSX, BSY, BSZ, GAB, RJG	1
2	PFFZZ	3020011357462	11083	7N5810	GEAR, DRIVE MOTION..... UOC:BSQ, BST, BSU, BSV, BSW, BSX, BSY, BSZ, GAB, RJG	1
3	PAFZZ	3120005147149	11083	2P4698	. BEARING, SLEEVE..... UOC:BSQ, BST, BSU, BSV, BSW, BSX, BSY, BSZ, GAB, RJG	1
4	XDFZZ		11083	7N5800	. GEAR..... UOC:BSQ, BST, BSU, BSV, BSW, BSX, BSY, BSZ, GAB, RJG	1
5	PAFZZ	3120004043688	11083	9S6741	BEARING, WASHER, THRU..... UOC:BSQ, BST, BSU, BSV, BSW, BSX, BSY, BSZ, GAB, RJG	1
6	PFFZZ	4320012473910	11083	2P4701	PARTS KIT, HYDRAULIC..... UOC:BSQ, BST, BSU, BSV, BSW, BSX, BSY, BSZ, GAB, RJG	1
7	XDFZZ		11083	2P4700	. SHAFT..... UOC:BSQ, BST, BSU, BSV, BSW, BSX, BSY, BSZ, GAB, RJG	1
8	PFFZZ	5315000287266	11083	3F6795	. PIN, STRAIGHT, HEADLE..... UOC:BSQ, BST, BSU, BSV, BSW, BSX, BSY, BSZ, GAB, RJG	1
9	PAFZZ	5305001397071	11083	0V0375	SCREW, CAP, HEXAGON H..... UOC:BSQ, BST, BSU, BSV, BSW, BSX, BSY, BSZ, GAB, RJG	3
10	PAFZZ	3020011357463	11083	7N5825	GEAR, DRIVE MOTION..... UOC:BSQ, BST, BSU, BSV, BSW, BSX, BSY, BSZ, GAB, RJG	1
11	PFFZZ	2815002301977	11083	9S7034	COVER ASSEMBLY, POWE..... UOC:BSQ, BST, BSU, BSV, BSW, BSX, BSY, BSZ, GAB, RJG	1
12	PAOZZ	3120004219628	11083	7L4265	. BEARING, WASHER, THRU..... UOC:BSQ, BST, BSU, BSV, BSW, BSX, BSY, BSZ, GAB, RJG	2
13	PAFZZ	5315000287266	11083	3F6795	. PIN, STRAIGHT, HEADLE..... UOC:BSQ, BST, BSU, BSV, BSW, BSX, BSY, BSZ, GAB, RJG	4
14	PFFZZ	3120004191844	11083	9S6729	. BEARING, SLEEVE..... UOC:BSQ, BST, BSU, BSV, BSW, BSX, BSY, BSZ, GAB, RJG	2
15	PAFZZ	4730009247886	11083	5M6214	. PLUG, PIPE..... UOC:BSQ, BST, BSU, BSV, BSW, BSX, BSY, BSZ, GAB, RJG	2
16	PAFZZ	3020011357464	11083	7N5819	GEAR, DRIVE MOTION..... UOC:BSQ, BST, BSU, BSV, BSW, BSX, BSY, BSZ,	1

SECTION II			TM5-2410-233-24P			
(1)	(2)	(3)	(4)	(5)	(6)	(7)
ITEM NO	SMR CODE	NSN	CAGEC	PART NUMBER	DESCRIPTION AND USABLE ON CODES(UOC)	QTY
17	PAFZZ	5331002867294	11083	3H4970	GAB,RJG O-RING PART OF KIT P/N 5R1425.. UOC:BSQ,BST,BSU,BSV,BSW,BSX,BSY,BSZ, GAB,RJG	1
18	PAFZZ	5330012852792	11083	9M0673	GASKET PART OF KIT P/N 5R1425.. UOC:BSQ,BST,BSU,BSV,BSW,BSX,BSY,BSZ, GAB,RJG	1
19	PFFZZ	5340012646022	11083	9M0672	COVER, ACCESS..... UOC:BSQ,BST,BSU,BSV,BSW,BSX,BSY,BSZ, GAB,RJG	1
20	PFFZZ	5306010508014	11083	2P3201	BOLT..... UOC:BSQ,BST,BSU,BSV,BSW,BSX,BSY,BSZ, GAB,RJG	6
21	PAFZZ	5310007257382	11083	1B4203	NUT, PLAIN, HEXAGON..... UOC:BSQ,BST,BSU,BSV,BSW,BSX,BSY,BSZ, GAB,RJG	3
22	PFFZZ	5310001174788	11083	5M2894	WASHER, FLAT..... UOC:BSQ,BST,BSU,BSV,BSW,BSX,BSY,BSZ, GAB,RJG	3
23	PFFZZ	5307002727047	11083	4F1450	STUD, PLAIN..... UOC:BSQ,BST,BSU,BSV,BSW,BSX,BSY,BSZ, GAB,RJG	3
24	PFFZZ	5306002755012	11083	S1566	BOLT, MACHINE..... UOC:BSQ,BST,BSU,BSV,BSW,BSX,BSY,BSZ, GAB,RJG	2
25	PAFZZ	5310001397030	11083	4D3704	WASHER, FLAT..... UOC:BSQ,BST,BSU,BSV,BSW,BSX,BSY,BSZ, GAB,RJG	2
26	PFFZZ	5340011509807	11083	7N8374	COVER, ACCESS..... UOC:BSQ,BST,BSU,BSV,BSW,BSX,BSY,BSZ, GAB,RJG	1
27	PAFZZ	5331006635709	11083	5F3106	O-RING PART OF KIT P/N 5R1425, 6V1549..... UOC:BSQ,BST,BSU,BSV,BSW,BSX,BSY,BSZ, GAB,RJG	1
28	PAFZZ	5306010508015	11083	2P3202	BOLT..... UOC:BSQ,BST,BSU,BSV,BSW,BSX,BSY,BSZ, GAB,RJG	1
29	PFFZZ	5330012748371	11083	9S6762	GASKET PART OF KIT P/N 5R1425.. UOC:BSQ,BST,BSU,BSV,BSW,BSX,BSY,BSZ, GAB,RJG	1

END OF FIGURE



TA204067

FIGURE 177. MAIN HYDRAULIC PUMP ASSEMBLY.

SECTION II			TM5-2410-233-24P			
(1)	(2)	(3)	(4)	(5)	(6)	(7)
ITEM NO	SMR CODE	NSN	CAGEC	PART NUMBER	DESCRIPTION AND USABLE ON CODES(UOC)	QTY
GROUP 2401 PUMP AND MOTOR						
FIG. 177 MAIN HYDRAULIC PUMP ASSEMBLY						
1	PFFFF	4320004010161	11083	9J5043	PUMP,ROTARY MAIN.....	1
					UOC:BSU,BSV,BSW,BSX	
2	PAHZZ	5306002604512	11083	T319	.BOLT,MACHINE COVER MTG.....	4
					UOC:BSU,BSV,BSW,BSX	
3	PAHZZ	4320004074862	62983	250824	.CONNECTOR,FLUID,PUM.....	1
					UOC:BSU,BSV,BSW,BSX	
4	PAHZZ	5310009492554	11083	4J9222	.WASHER,PUMP,HYDRAUL COVER.....	1
					UOC:BSU,BSV,BSW,BSX	
5	PAHZZ	5331005277748	11083	4F7952	.O-RING COVER.....	1
					UOC:BSU,BSV,BSW,BSX	
6	PAHZZ	5331005931141	11083	1H7339	.O-RING COVER.....	1
					UOC:BSU,BSV,BSW,BSX	
7	PAHZZ	5330009531624	11083	1S668	.RETAINER,PACKING COVER.....	1
					UOC:BSU,BSV,BSW,BSX	
8	PAHZZ	5331005801216	11083	2H3931	.O-RING PLATE.....	1
					UOC:BSU,BSV,BSW,BSX	
9	PAHZZ	4320002373948	11083	7J7967	.CARTRIDGE ASSEMBLY.....	1
					UOC:BSU,BSV,BSW,BSX	
10	PAHZZ	5305010322312	80204	B1821BH050C600N	.SCREW,CAP,HEXAGON H COVER MTG.....	4
					UOC:BSU,BSV,BSW,BSX	
11	PAHZZ	4320011858231	62983	251263	.COVER,HYDRAULIC,PUM PUMP.....	1
					UOC:BSU,BSV,BSW,BSX	
12	PAHZZ	4320002374790	11083	7J0561	.CARTRIDGE ASSEMBLY.....	1
					UOC:BSU,BSV,BSW,BSX	
13	PAHZZ	5331002917192	09990	2-241N951-75	.O-RING PLATE PART OF KIT P/N 4J9280.....	1
					UOC:BSU,BSV,BSW,BSX	
14	PAHZZ	5330007166776	11083	1S669	.PACKING,PREFORMED PLATE.....	1
					UOC:BSU,BSV,BSW,BSX	
15	PAHZZ	5331005801226	11083	1H9696	.O-RING CARTRIDGE.....	1
					UOC:BSU,BSV,BSW,BSX	
16	PAHZZ	5330007166777	11083	1S670	.PACKING,PREFORMED PLATE.....	1
					UOC:BSU,BSV,BSW,BSX	
17	PAHZZ	5325005986265	80756	RR204S	.RING,RETAINING.....	1
					UOC:BSU,BSV,BSW,BSX	
18	PAHZZ	5325008042026	96906	MS16624-1098	.RING,RETAINING SHAFT.....	1
					UOC:BSU,BSV,BSW,BSX	
19	PAHZZ	3110005545403	21760	1205	.BEARING,BALL,ANNULA.....	1
					UOC:BSU,BSV,BSW,BSX	
20	PAHZZ	5310002031111	62983	190362	.WASHER,FLAT OIL SEAL.....	1
					UOC:BSU,BSV,BSW,BSX	
21	PFHZZ	5330011835649	11083	5P903	.SEAL,PLAIN PART OF KIT P/N 4J9280..	1
					UOC:BSU,BSV,BSW,BSX	
22	PAHZZ	4320009876085	11083	4J981	.FELT RING,PREFORMED SHAFT.....	1
					UOC:BSU,BSV,BSW,BSX	
23	PAHZZ	5330006783369	11083	2H4145	.RETAINER,PACKING BODY.....	1
					UOC:BSU,BSV,BSW,BSX	

SECTION II			TM5-2410-233-24P			
(1)	(2)	(3)	(4)	(5)	(6)	(7)
ITEM NO	SMR CODE	NSN	CAGEC	PART NUMBER	DESCRIPTION AND USABLE ON CODES(UOC)	QTY
24	XAHZZ		62983	356001	.BODY, PUMP.....	1
					UOC:BSU,BSV,BSW,BSX	
25	PAHZZ	4320001407064	62983	293360	.SHAFT, PUMP.....	1
					UOC:BSU,BSV,BSW,BSX	
26	PAFZZ	5331006635709	11083	5F3106	O-RING PUMP MTG.....	1
					UOC:BSU,BSV,BSW,BSX	
27	PAFZZ	5310007638905	96906	MS51968-20	NUT,PLAIN,HEXAGON PUMP MTG.....	2
					UOC:BSU,BSV,BSW,BSX	
28	PFFZZ	5310000455001	96906	MS35340-50	WASHER,LOCK PUMP MTG.....	2
					UOC:BSU,BSV,BSW,BSX	

END OF FIGURE

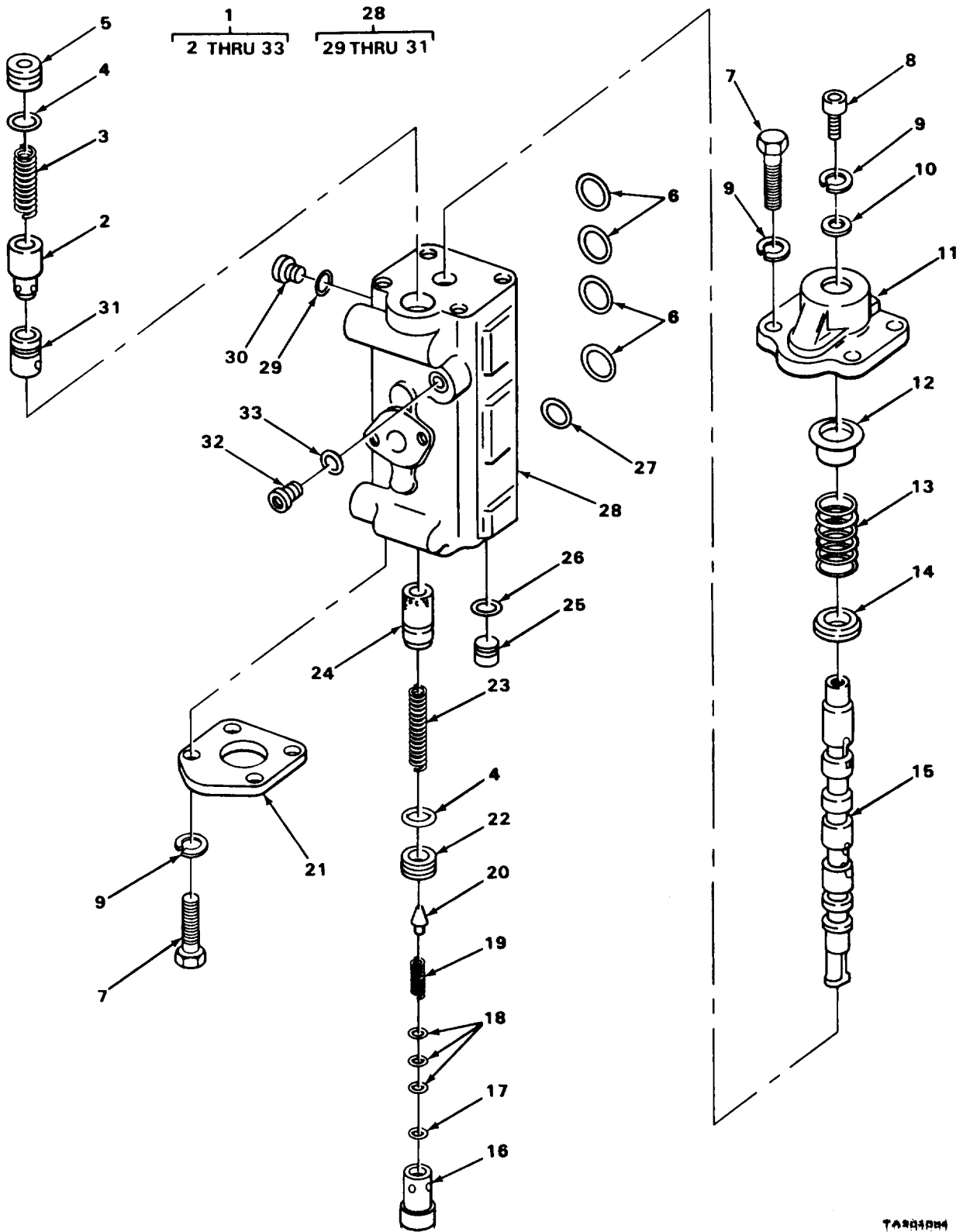

FIGURE 178. HYDRAULIC TILT CONTROL VALVE.

74444444

SECTION II		TM5-2410-233-24P				
(1)	(2)	(3)	(4)	(5)	(6)	(7)
ITEM NO	SMR CODE	NSN	CAGEC	PART NUMBER	DESCRIPTION AND USABLE ON CODES(UOC)	QTY
GROUP 2402 MANIFOLD AND CONTROL VALVES						
FIG. 178 HYDRAULIC TILT CONTROL VALVE						
1	PFFZZ	2590009119229	11083	3R2444	VALVE, LINEAR, DIRECT TILT.....	1
					UOC:BSU,BSV,BSW,BSX	
2	PAFZZ	4820009490256	11083	4J3003	.DISC, VALVE.....	1
					UOC:BSU,BSV,BSW,BSX	
3	PAFZA	5360003612502	11083	6B6663	.SPRING, HELICAL, COMP.....	1
					UOC:BSU,BSV,BSW,BSX	
4	PAFZZ	5331009136145	11083	4J5140	.O-RING PLUG.....	1
					UOC:BSU,BSV,BSW,BSX	
5	PAFZA	4730002516654	11083	4J2934	.PLUG, PIPE.....	1
					UOC:BSU,BSV,BSW,BSX	
6	PFFZZ	5331010176535	81349	M83248/2-214	.O-RING.....	4
					UOC:BSU,BSV,BSW,BSX	
7	PAFZZ	5306006906976	03038	LH90725-59	.BOLT, SELF-LOCKING HOUSING AND COVER MOUNTING.....	8
					UOC:BSU,BSV,BSW,BSX	
8	PAFZZ	5305004709519	11083	1L509	.SCREW, CAP, SOCKET HE HOUSING MTG...	1
					UOC:BSU,BSV,BSW,BSX	
9	PAFZZ	5310006379541	96906	MS35338-46	.WASHER, LOCK HOUSING AND COVER MOUNTING.....	9
					UOC:BSU,BSV,BSW,BSX	
10	PAFZZ	5310004862505	15434	108330	.WASHER, FLAT HOUSING MTG.....	1
					UOC:BSU,BSV,BSW,BSX	
11	XBFZZ		11083	5J2942	.HOUSING VALVE SPRING.....	1
					UOC:BSU,BSV,BSW,BSX	
12	XBFZZ		11083	5J2946	.SEAT, HELICAL SPRING.....	1
					UOC:BSU,BSV,BSW,BSX	
13	PFFZZ	5360010690852	11083	7J2025	.SPRING.....	1
					UOC:BSU,BSV,BSW,BSX	
14	XBFZZ		11083	5J3670	.SEAT, HELICAL.....	1
					UOC:BSU,BSV,BSW,BSX	
15	XAFZZ		11083	5J2963	.SLEEVE, DIRECTIONAL.....	1
					UOC:BSU,BSV,BSW,BSX	
16	PFFZZ	4730002439581	11083	4J2967	.SLEEVE, CLINCH, TUBE.....	1
					UOC:BSU,BSV,BSW,BSX	
17	PAFZZ	5365009440863	11083	3J7473	.SHIM PILOT VALVE SPRING.....	6
					UOC:BSU,BSV,BSW,BSX	
18	PAFZZ	5340009490311	11083	3J7470	.DISK, SOLID, PLAIN PILOT VALVE SPRING.....	3
					UOC:BSU,BSV,BSW,BSX	
19	PAFZZ	5360005978351	11083	4F7115	.SPRING, HELICAL, COMP PILOT VALVE...	1
					UOC:BSU,BSV,BSW,BSX	
20	PAFZZ	4820009237042	11083	1J8497	.VALVE PILOT.....	1
					UOC:BSU,BSV,BSW,BSX	
21	XBFZZ		11083	4J2962	.COVER.....	1
					UOC:BSU,BSV,BSW,BSX	
22	PFFZZ	4820013009056	11083	4J2935	.SEAT, VALVE.....	1

SECTION II			TM5-2410-233-24P			
(1)	(2)	(3)	(4)	(5)	(6)	(7)
ITEM NO	SMR CODE	NSN	CAGEC	PART NUMBER	DESCRIPTION AND USABLE ON CODES(UOC)	QTY
23	PFFZZ	5360008588135	11083	5F5559	UOC:BSU,BSV,BSW,BSX .SPRING,HELICAL,COMP.....	1
24	PAFZA	5315002460998	11083	6J1311	UOC:BSU,BSV,BSW,BSX .PIN,STRAIGHT,HEADLE.....	1
25	XDFZZ		11083	5J2945	UOC:BSU,BSV,BSW,BSX .PLUG,TILT CONTROL VALVE BODY.....	1
26	PAFZZ	5331004317140	11083	8M5260	UOC:BSU,BSV,BSW,BSX .O-RING.....	1
27	PAFZZ	5331011339790	81349	M83248/2-114	UOC:BSU,BSV,BSW,BSX .O-RING.....	1
28	PAFZZ	4820013445771	11083	3R6773	UOC:BSU,BSV,BSW,BSX .BODY,VALVE.....	1
29	PAFZZ	5331009486482	11083	3K360	UOC:BSU,BSV,BSW,BSX ..O-RING PLUG.....	1
30	PAFZZ	5365010318183	30780	8HP5N-S	UOC:BSU,BSV,BSW,BSX ..PLUG,MACHINE THREAD.....	1
31	PFFZZ	4820013216444	11083	4J3002	UOC:BSU,BSV,BSW,BSX ..SEAT,VALVE.....	1
32	PFFZZ	5365010360010	11083	9S8004	UOC:BSU,BSV,BSW,BSX .PLUG,MACHINE THREAD.....	1
33	PAFZZ	5331008013354	25184	906-737-70	UOC:BSU,BSV,BSW,BSX .O-RING PLUG.....	1

END OF FIGURE

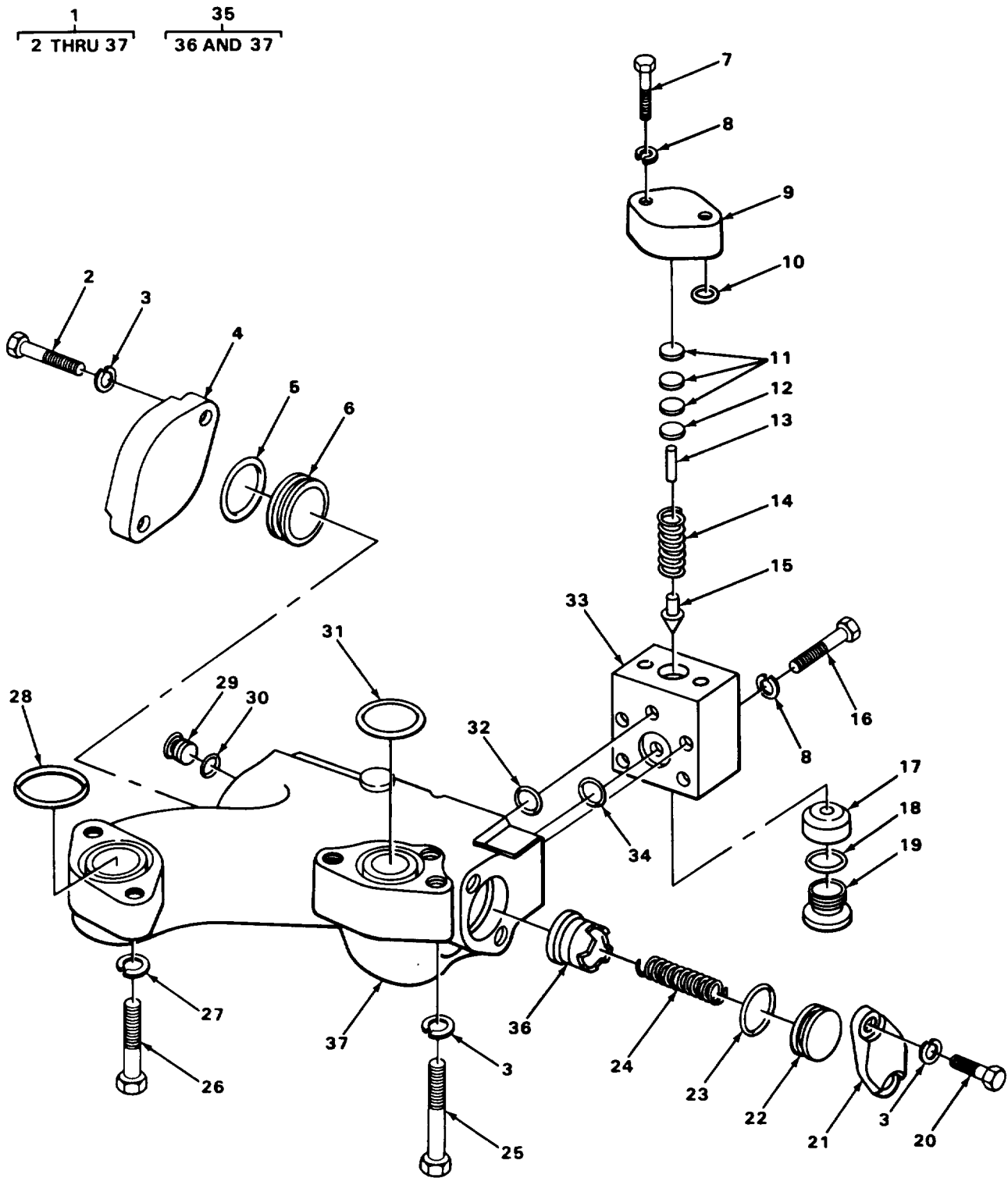

FIGURE 179. HYDRAULIC RELIEF VALVE.

SECTION II			TM5-2410-233-24P			
(1)	(2)	(3)	(4)	(5)	(6)	(7)
ITEM NO	SMR CODE	NSN	CAGEC	PART NUMBER	DESCRIPTION AND USABLE ON CODES(UOC)	QTY
GROUP 2402 MANIFOLD AND CONTROL VALVES						
FIG. 179 HYDRAULIC RELIEF VALVE						
1	AFFFF		11083	5R717	VALVE,RELIEF.....	1
					UOC:BSU,BSV,BSW,BSX	
2	PAFZZ	5306002537864	11083	8M2530	.BOLT,MACHINE RETAINER MTG.....	2
					UOC:BSU,BSV,BSW,BSX	
3	PAFZZ	5310006559370	96906	MS35340-47	.WASHER,LOCK VALVE AND RETAINER	7
					MOUNTING.....	
					UOC:BSU,BSV,BSW,BSX	
4	XBFZZ		11083	7J6847	.RETAINER.....	1
					UOC:BSU,BSV,BSW,BSX	
5	PAFZZ	5331009484063	11083	4J522	.O-RING PLUG.....	1
					UOC:BSU,BSV,BSW,BSX	
6	PFFZZ	4730004549520	11083	4J4759	.PLUG,RELIEF VALVE.....	1
					UOC:BSU,BSV,BSW,BSX	
7	PFFZZ	5306011954681	11083	3B1915	.BOLT.....	2
					UOC:BSU,BSV,BSW,BSX	
8	PAFZZ	5310006379541	96906	MS35338-46	.WASHER,LOCK COVER MTG.....	6
					UOC:BSU,BSV,BSW,BSX	
9	XBFZZ		11083	5J3199	.COVER.....	1
					UOC:BSU,BSV,BSW,BSX	
10	PAFZZ	5331009136145	11083	4J5140	.O-RING COVER.....	1
					UOC:BSU,BSV,BSW,BSX	
11	PAFZZ	5340009490311	11083	3J7470	.DISK,SOLID,PLAIN VALVE.....	3
					UOC:BSU,BSV,BSW,BSX	
12	PAFZZ	5365009440863	11083	3J7473	.SHIM VALVE.....	6
					UOC:BSU,BSV,BSW,BSX	
13	PAFZA	5315002460998	11083	6J1311	.PIN,STRAIGHT,HEADLE.....	1
					UOC:BSU,BSV,BSW,BSX	
14	PAFZZ	5360005978351	11083	4F7115	.SPRING,HELICAL,COMP.....	1
					UOC:BSU,BSV,BSW,BSX	
15	PAFZZ	4820009237042	11083	1J8497	.VALVE.....	1
					UOC:BSU,BSV,BSW,BSX	
16	PAFZZ	5306006982150	11083	L2070	.BOLT,MACHINE BODY MTG.....	4
					UOC:BSU,BSV,BSW,BSX	
17	PAFZZ	4820009597150	11083	1J9831	.SEAT,VALVE.....	1
					UOC:BSU,BSV,BSW,BSX	
18	PAFZZ	5331010886106	81349	M83248/2-914	.O-RING PLUG.....	1
					UOC:BSU,BSV,BSW,BSX	
19	PFFZZ	5365004520344	11083	9S8009	.PLUG,MACHINE THREAD.....	1
					UOC:BSU,BSV,BSW,BSX	
20	PAFZZ	5306002604513	11083	T320	.BOLT,MACHINE FLANGE MTG.....	2
					UOC:BSU,BSV,BSW,BSX	
21	XBFZZ		11083	4J2923	.FLANGE.....	1
					UOC:BSU,BSV,BSW,BSX	
22	PAFZZ	4820002439584	11083	5J3151	.PLUG,RELIEF VALVE.....	1
					UOC:BSU,BSV,BSW,BSX	
23	PAFZZ	5331009138119	11083	4J8997	.O-RING PLUG.....	1
					UOC:BSU,BSV,BSW,BSX	

SECTION II			TM5-2410-233-24P			
(1)	(2)	(3)	(4)	(5)	(6)	(7)
ITEM NO	SMR CODE	NSN	CAGEC	PART NUMBER	DESCRIPTION AND USABLE ON CODES(UOC)	QTY
24	PAFZZ	5360009254499	11083	2J6088	.SPRING..... UOC:BSU,BSV,BSW,BSX	1
25	PAFZZ	5306002815164	11083	1D4703	.BOLT,MACHINE VALVE MTG..... UOC:BSU,BSV,BSW,BSX	3
26	PAFZZ	5306004550459	11083	9S1366	.BOLT,MACHINE VALVE MTG..... UOC:BSU,BSV,BSW,BSX	2
27	PFFZZ	5310005845272	96906	MS35338-48	.WASHER,LOCK VALVE MTG..... UOC:BSU,BSV,BSW,BSX	2
28	PAFZZ	5331009305736	11083	8M4986	.O-RING VALVE MTG..... UOC:BSU,BSV,BSW,BSX	1
29	PFFZZ	5365010360010	11083	9S8004	.PLUG,MACHINE THREAD..... UOC:BSU,BSV,BSW,BSX	1
30	PAFZZ	5331008013354	25184	906-737-70	.O-RING PLUG..... UOC:BSU,BSV,BSW,BSX	1
31	PAFZZ	5331010062129	11083	4J523	.O-RING VALVE MTG..... UOC:BSU,BSV,BSW,BSX	1
32	PAFZZ	5330001012561	11083	8M5127	.SEAL,OIL BODY..... UOC:BSU,BSV,BSW,BSX	1
33	XBFZZ		11083	5J3210	.BODY,VALVE..... UOC:BSU,BSV,BSW,BSX	1
34	PAFZZ	5331011339790	81349	M83248/2-114	.O-RING..... UOC:BSU,BSV,BSW,BSX	1
35	XBFZZ		11083	3R2438	.BODY ASSEMBLY,VALVE..... UOC:BSU,BSV,BSW,BSX	1
36	XBFZZ		11083	5J3173	.SEAT,VALVE..... UOC:BSU,BSV,BSW,BSX	1

END OF FIGURE

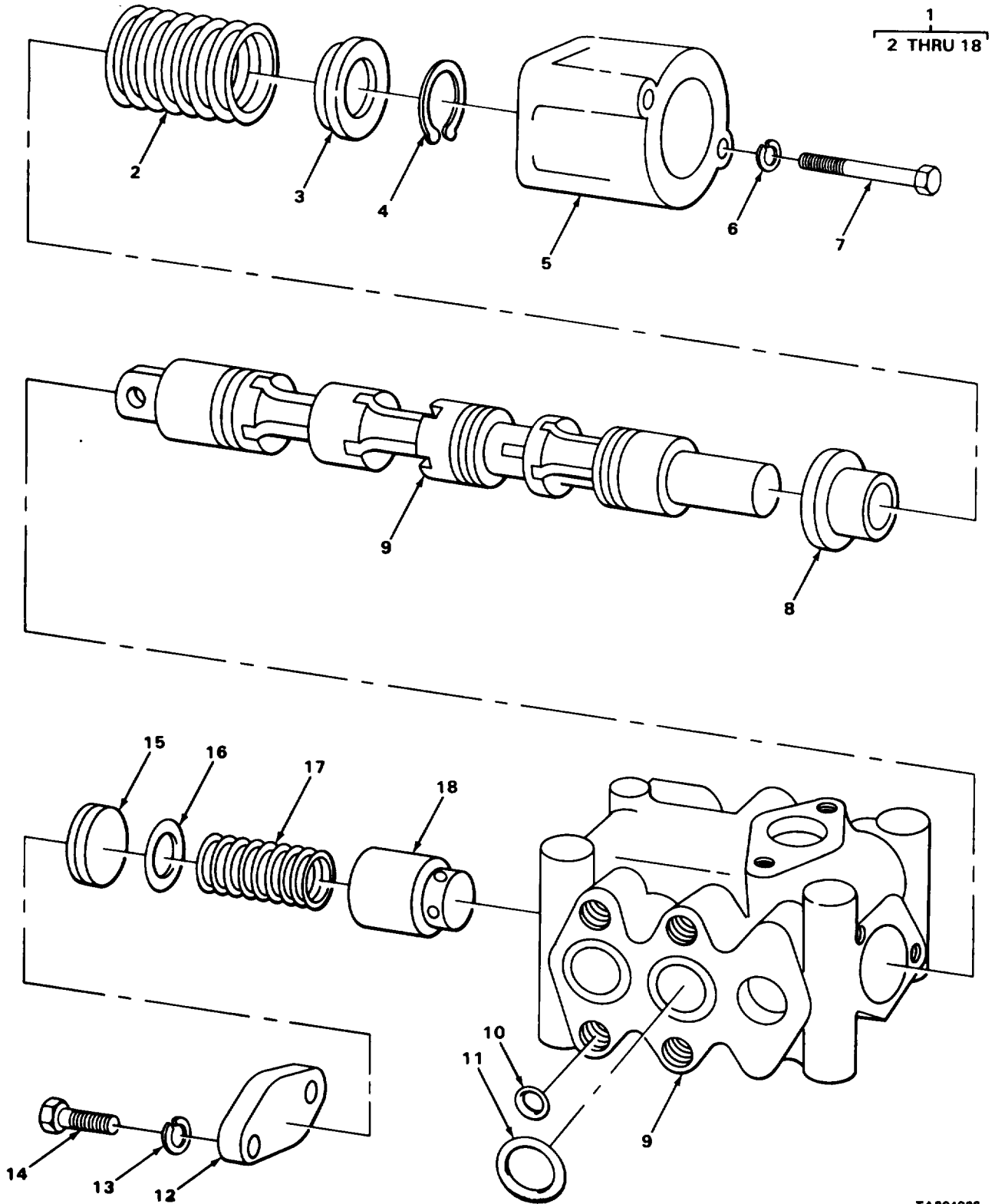

FIGURE 180. HYDRAULIC RIPPER CONTROL VALVE.

SECTION II			TM5-2410-233-24P			
(1)	(2)	(3)	(4)	(5)	(6)	(7)
ITEM NO	SMR CODE	NSN	CAGEC	PART NUMBER	DESCRIPTION AND USABLE ON CODES(UOC)	QTY
GROUP 2402 MANIFOLD AND CONTROL VALVES						
FIG. 180 HYDRAULIC RIPPER CONTROL VALVE						
1	PFFZZ	4820002374804	11083	7J4152	VALVE, LINEAR, DIRECT RIPPER.....	1
					UOC:BSV,BSX	
2	PAFZZ	5360010304539	19207	11632558	.SPRING, HELICAL, COMP.....	1
					UOC:BSV,BSX	
3	XBFZZ		11083	7J4168	.SEAT, HELICAL.....	1
					UOC:BSV,BSX	
4	XBFZZ		11083	7J4169	.RING, RETAINING SPRING.....	1
					UOC:BSV,BSX	
5	PFFZZ	5342010686986	11083	4J7446	.RETAINER.....	1
					UOC:BSV,BSX	
6	PAFZZ	5310006379541	96906	MS35338-46	.WASHER, LOCK FLANGE.....	2
					UOC:BSV,BSX	
7	PAFZZ	5305008798351	96906	MS35307-371	.SCREW, CAP, HEXAGON H RETAINER MTG..	2
					UOC:BSV,BSX	
8	XBFZZ		11083	7J4153	.SEAT, HELICAL.....	1
					UOC:BSV,BSX	
9	XAFZZ		11083	7J6717	.BODY, VALVE.....	1
					UOC:BSV,BSX	
10	PAFZZ	5331001384418	11083	4J5573	.O-RING.....	8
					UOC:BSV,BSX	
11	PAFZZ	5331008590397	11083	8F3469	.O-RING.....	4
					UOC:BSV,BSX	
12	XDFZZ		11083	4J5225	.FLANGE, PIPE.....	1
					UOC:BSV,BSX	
13	PFFZZ	5310005845272	96906	MS35338-48	.WASHER, LOCK.....	2
					UOC:BSV,BSX	
14	PFFZZ	5306011279361	11083	0S1585	.BOLT, MACHINE FLANGE.....	2
					UOC:BSV,BSX	
15	XDFZZ		11083	2J5820	.PLUG.....	1
					UOC:BSV,BSX	
16	PAFZZ	5331009136143	11083	4J519	.O-RING PLUG.....	1
					UOC:BSV,BSX	
17	PAFZZ	5360009257048	11083	2J5845	.SPRING, HELICAL, COMP.....	1
					UOC:BSV,BSX	
18	PAFZZ	4820009239991	11083	2J5436	.DISK, VALVE.....	1
					UOC:BSV,BSX	

END OF FIGURE

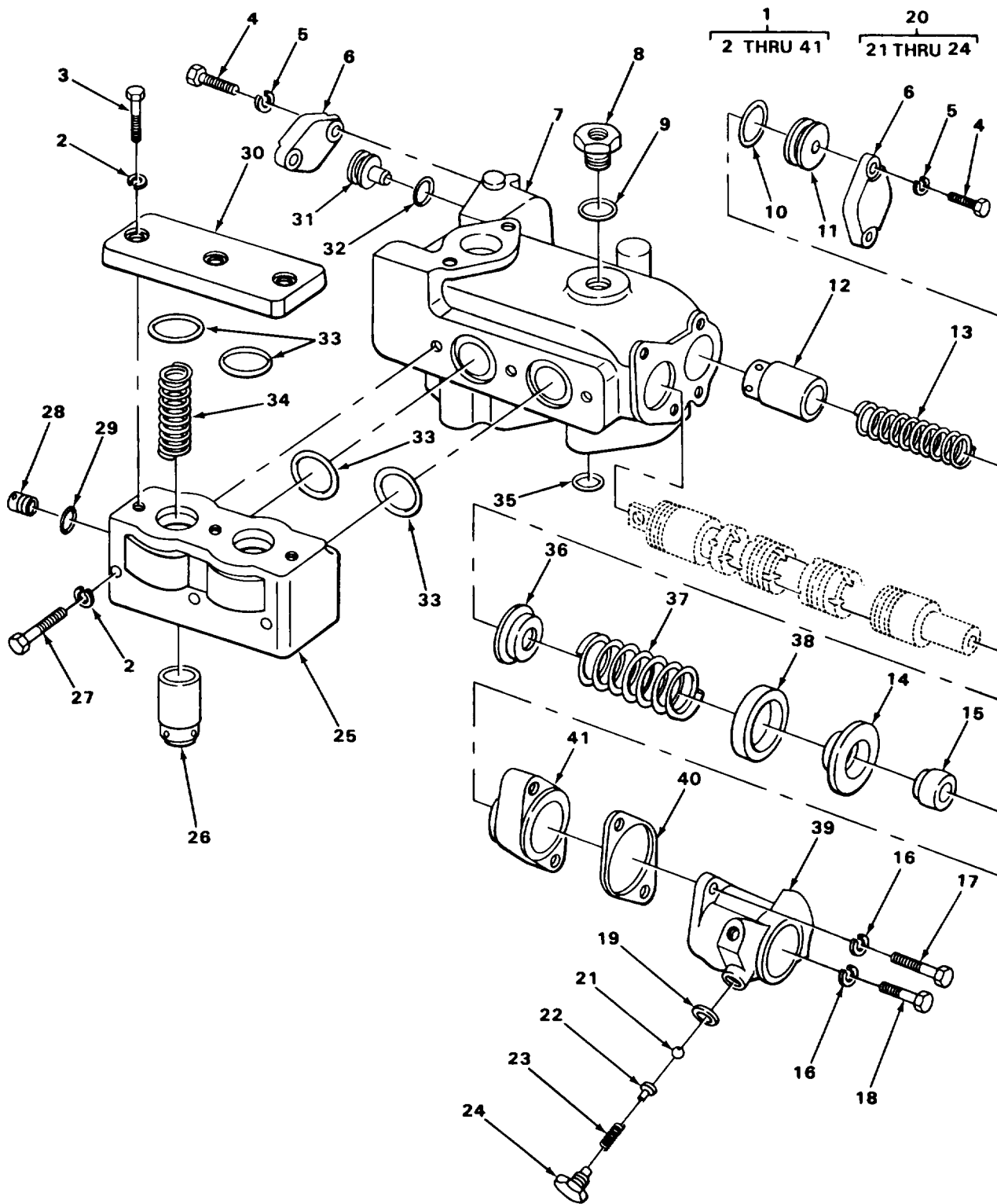

FIGURE 181. MAIN HYDRAULIC CONTROL VALVE.

SECTION II			TM5-2410-233-24P			
(1)	(2)	(3)	(4)	(5)	(6)	(7)
ITEM NO	SMR CODE	NSN	CAGEC	PART NUMBER	DESCRIPTION AND USABLE ON CODES(UOC)	QTY
GROUP 2402 MANIFOLD AND CONTROL VALVES						
FIG. 181 MAIN HYDRAULIC CONTROL VALVE						
1	PPFHH	4820002511490	11083	5R0711	VALVE, GROUP CONTROL MAIN.....	1
					UOC:BSU,BSV,BSW,BSX	
2	PPFZZ	5310005845272	96906	MS35338-48	.WASHER, LOCK COVER MTG.....	6
					UOC:BSU,BSV,BSW,BSX	
3	PPFZZ	5306011279361	11083	0S1585	.BOLT, MACHINE COVER MTG.....	3
					UOC:BSU,BSV,BSW,BSX	
4	PAFZZ	5306002604513	11083	T320	.BOLT, MACHINE FLANGE MTG.....	4
					UOC:BSU,BSV,BSW,BSX	
5	PAFZZ	5310006559370	96906	MS35340-47	.WASHER, LOCK FLANGE MTG.....	4
					UOC:BSU,BSV,BSW,BSX	
6	XBFZZ		11083	4J2923	.FLANGE.....	2
					UOC:BSU,BSV,BSW,BSX	
7	XDFZZ		11083	5R0710	.VALVE, CONTROL.....	1
					UOC:BSU,BSV,BSW,BSX	
8	PPFZZ	5365004351117	11083	3J1553	.PLUG.....	1
					UOC:BSU,BSV,BSW,BSX	
9	PPFZZ	5331010176535	81349	M83248/2-214	.O-RING PLUG.....	1
					UOC:BSU,BSV,BSW,BSX	
10	PAFZZ	5331009136143	11083	4J519	.O-RING PLUG.....	1
					UOC:BSU,BSV,BSW,BSX	
11	XDFZZ		11083	2J5820	.PLUG.....	1
					UOC:BSU,BSV,BSW,BSX	
12	PAFZZ	4820009239991	11083	2J5436	.DISK, VALVE.....	1
					UOC:BSU,BSV,BSW,BSX	
13	PAFZZ	5360009257048	11083	2J5845	.SPRING, HELICAL, COMP VALVE.....	1
					UOC:BSU,BSV,BSW,BSX	
14	PAFZZ	3830009489920	11083	4J6502	.RETAINER.....	1
					UOC:BSU,BSV,BSW,BSX	
15	PAFZZ	2530009482700	11083	5J8155	.DETENT VALVE STEM.....	1
					UOC:BSU,BSV,BSW,BSX	
16	PAFZZ	5310006379541	96906	MS35338-46	.WASHER, LOCK HOUSING MTG.....	3
					UOC:BSU,BSV,BSW,BSX	
17	PPFZZ	5306010949106	11083	0S1590	.BOLT, MACHINE HOUSING MTG.....	2
					UOC:BSU,BSV,BSW,BSX	
18	PPFZZ	5306002604508	11083	S1594	.BOLT, MACHINE HOUSING MTG.....	1
					UOC:BSU,BSV,BSW,BSX	
19	PAFZZ	5310013334540	11083	1K7314	.WASHER, FLAT.....	4
					UOC:BSU,BSV,BSW,BSX	
20	PAFZZ	3830009489928	11083	4J1184	.PLUG ASSEMBLY, DETEN.....	1
					UOC:BSU,BSV,BSW,BSX	
21	PAFZZ	2815000119934	11083	4B9783	..BALL.....	1
					UOC:BSU,BSV,BSW,BSX	
22	PAFZZ	5340001384469	11083	4J1183	..SEAT, HELICAL COMPRE.....	1
					UOC:BSU,BSV,BSW,BSX	
23	XDFZZ		83115	2640	..SPRING, HELICAL, COMP.....	1
					UOC:BSU,BSV,BSW,BSX	

SECTION II			TM5-2410-233-24P			
(1)	(2)	(3)	(4)	(5)	(6)	(7)
ITEM NO	SMR CODE	NSN	CAGEC	PART NUMBER	DESCRIPTION AND USABLE ON CODES(UOC)	QTY
24	PPFZZ	5365011940461	11083	3J8354	. . PLUG, MACHINE THREAD..... UOC:BSU,BSV,BSW,BSX	1
25	XAFZZ		11083	5J8359	. BODY, VALVE..... UOC:BSU,BSV,BSW,BSX	1
26	PAFZZ	4820009596791	11083	4J7415	. VALVE, CONTROL..... UOC:BSU,BSV,BSW,BSX	2
27	PAFZZ	5306004263397	11083	1D4566	. BOLT, MACHINE VALVE BODY..... UOC:BSU,BSV,BSW,BSX	3
28	PPFZZ	5365000786248	11083	9S8002	. PLUG, MACHINE THREAD..... UOC:BSU,BSV,BSW,BSX	1
29	XDFZA		11083	3J7354	. PACKING, PREFORMED PLUG..... UOC:BSU,BSV,BSW,BSX	1
30	XBFZZ		11083	3J5317	. COVER..... UOC:BSU,BSV,BSW,BSX	1
31	XDFZZ		11083	5J2959	. PLUG, TILT CONTROL..... UOC:BSU,BSV,BSW,BSX	1
32	PAFZZ	5331009136145	11083	4J5140	. O-RING PLUG..... UOC:BSU,BSV,BSW,BSX	1
33	PAFZZ	5331010062129	11083	4J523	. O-RING COVER AND VALVE BODY..... UOC:BSU,BSV,BSW,BSX	4
34	PPFZZ	5360009448520	11083	1J8960	. SPRING, SPECIAL..... UOC:BSU,BSV,BSW,BSX	2
35	PAFZZ	5331004317140	11083	8M5260	. O-RING VALVE..... UOC:BSU,BSV,BSW,BSX	6
36	PAFZZ	5340012471154	11083	4J6503	. SEAT, HELICAL COMPRE..... UOC:BSU,BSV,BSW,BSX	1
37	XBFZZ		11083	4J3789	. SPRING, HELICAL, COMP..... UOC:BSU,BSV,BSW,BSX	1
38	XBFZZ		11083	8J381	. SPACER, SLEEVE..... UOC:BSU,BSV,BSW,BSX	1
39	XAFZZ		11083	4J6505	. HOUSING..... UOC:BSU,BSV,BSW,BSX	1
40	PAFZZ	5365014442471	11083	5J380	. SHIM HOUSING..... UOC:BSU,BSV,BSW,BSX	4
41	XBFZZ		11083	5J561	. SPACER HOUSING..... UOC:BSU,BSV,BSW,BSX	1

END OF FIGURE

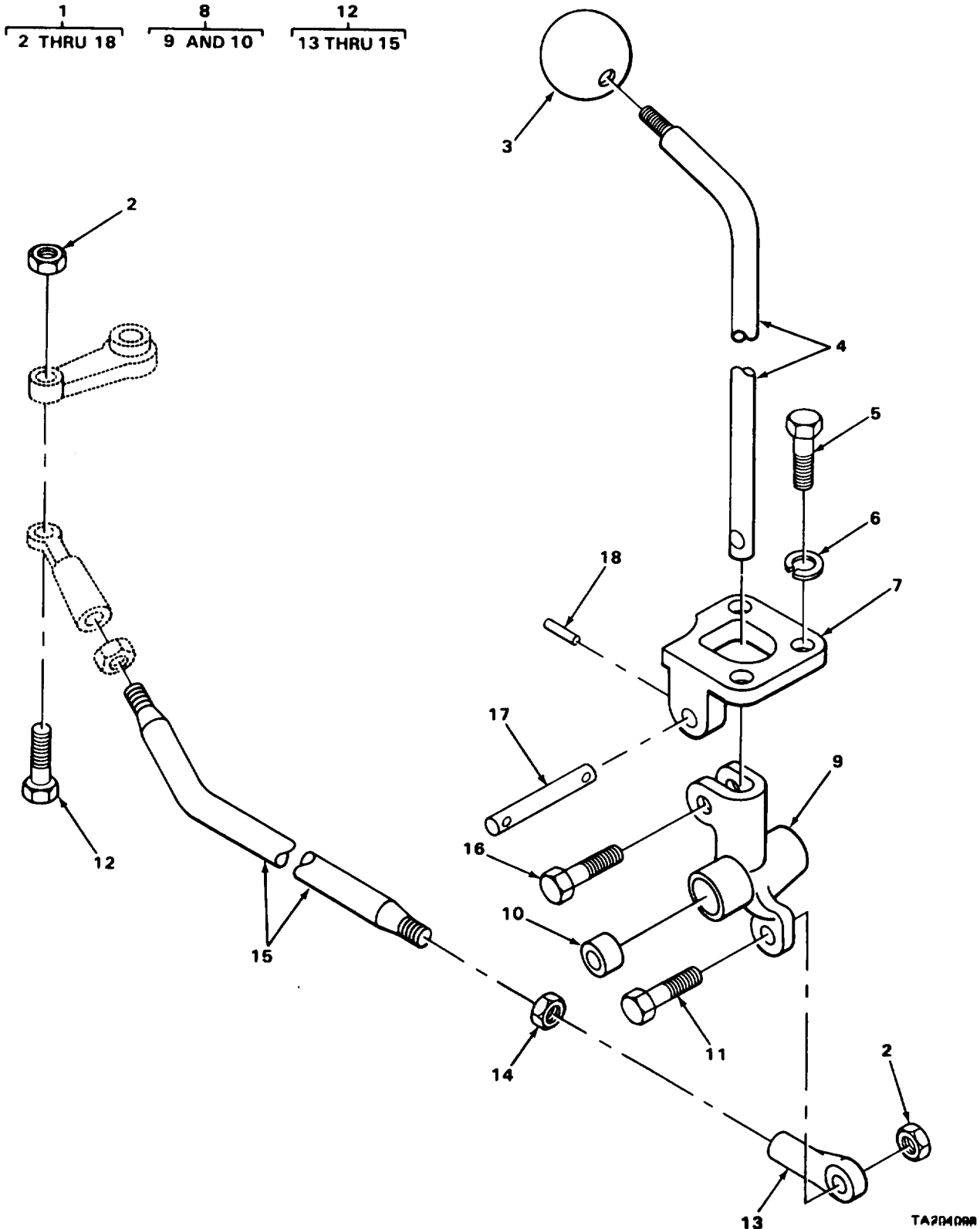

FIGURE 182. HYDRAULIC RIPPER CONTROL VALVE LINKAGE.

TA204000

SECTION II			TM5-2410-233-24P			
(1)	(2)	(3)	(4)	(5)	(6)	(7)
ITEM NO	SMR CODE	NSN	CAGEC	PART NUMBER	DESCRIPTION AND USABLE ON CODES(UOC)	QTY
GROUP 2403 HYDRAULIC AND MANUAL CONTROLS						
FIG. 182 HYDRAULIC RIPPER CONTROL VALVE LINKAGE						
1	XBOFF		11083	7S4764	LINKAGE ASSEMBLY RIPPER CONTROL VALVE.....	1
					UOC:BSV,BSX	
2	PFOZZ	5310008512682	96906	MS35691-17	.NUT,PLAIN,HEXAGON ROD TO LEVER....	2
					UOC:BSV,BSX	
3	PAOZZ	5355003713370	11083	2A1736	.KNOB LEVER.....	1
					UOC:BSV,BSX	
4	PFOZZ	3830012793102	11083	9S9464	.LEVER,MANUAL CONTRO.....	1
					UOC:BSV,BSX	
5	PAOZZ	5306002637301	11083	L1351	.BOLT,MACHINE BRACKET MTG.....	3
					UOC:BSV,BSX	
6	PAOZZ	5310006379541	96906	MS35338-46	.WASHER,LOCK BRACKET MTG.....	3
					UOC:BSV,BSX	
7	XBOZZ		11083	7S4777	.BRACKET LEVER.....	1
					UOC:BSV,BSX	
8	XBOFF		11083	7S4724	.LEVER ASSEMBLY.....	1
					UOC:BSV,BSX	
9	PFFZZ	3040012765937	11083	7S4715	..LEVER,MANUAL CONTRO.....	1
					UOC:BSV,BSX	
10	PAFZZ	3110009485793	11083	8H8175	..BEARING.....	2
					UOC:BSV,BSX	
11	PFOZZ	5305000680511	80204	B1821BH038C125N	.SCREW,CAP,HEXAGON H ROD TO LEVER..	1
					UOC:BSV,BSX	
12	XBOFF		11083	7S4712	.ROD ASSEMBLY.....	1
					UOC:BSV,BSX	
13	XBFZZ		11083	FR6-10	..CONNECTOR,ROD END.....	2
					UOC:BSV,BSX	
14	PAOZZ	5310009752075	96906	MS35691-21	..NUT,PLAIN,HEXAGON ROD.....	2
					UOC:BSV,BSX	
15	XBFZZ		11083	7S4713	..ROD,THREAD END.....	1
					UOC:BSV,BSX	
16	PAOZZ	5306004240086	11083	7B3235	.BOLT,MACHINE LEVER.....	1
					UOC:BSV,BSX	
17	PAOZZ	5315002460951	11083	7S4733	.PIN,STRAIGHT,HEADLE LEVER.....	1
					UOC:BSV,BSX	
18	PAOZZ	5315009427069	11083	2L1699	.PIN,SPRING SHAFT.....	1
					UOC:BSV,BSX	

END OF FIGURE

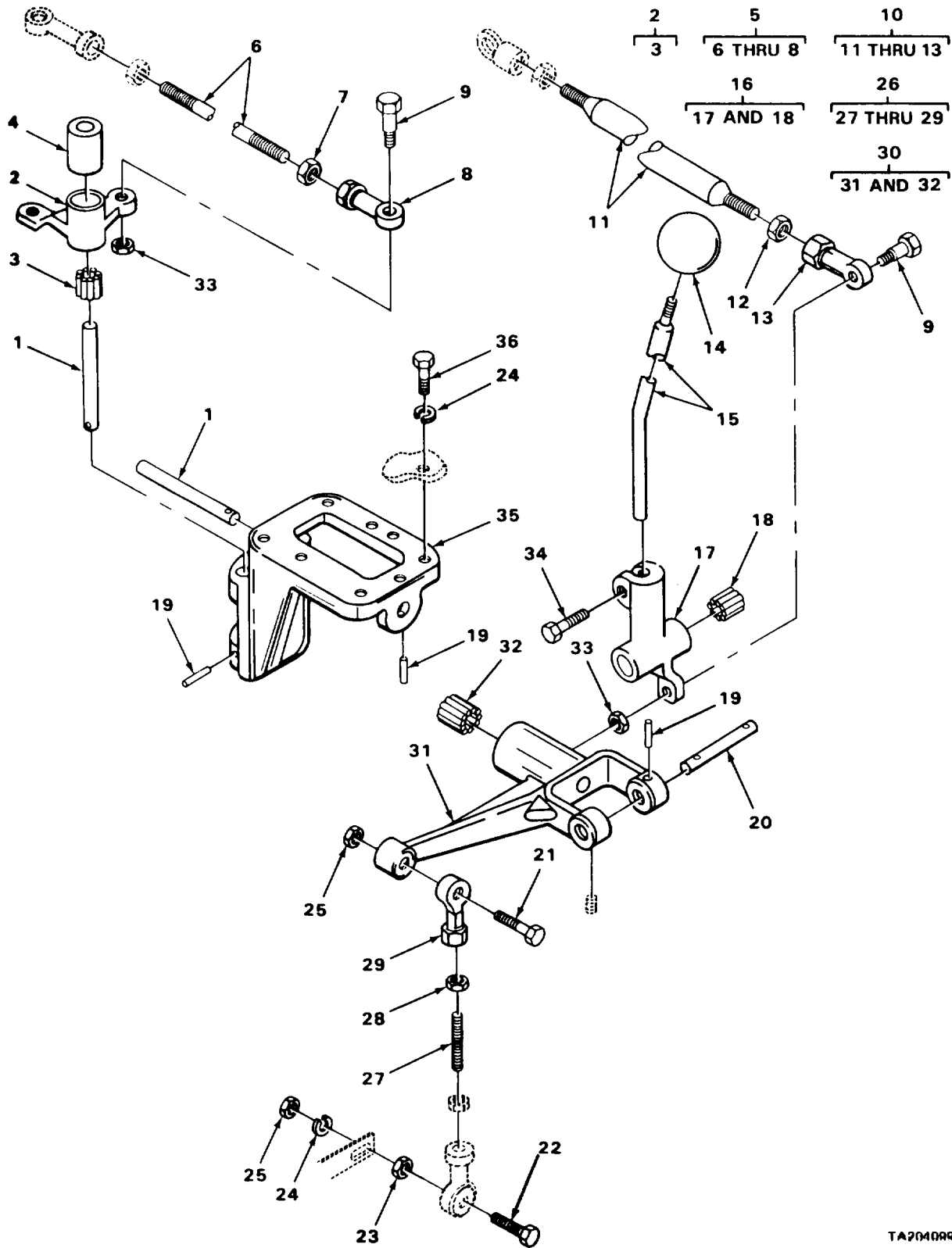

FIGURE 183. MAIN HYDRAULIC CONTROL VALVE LINKAGE.

SECTION II		TM5-2410-233-24P				
(1)	(2)	(3)	(4)	(5)	(6)	(7)
ITEM NO	SMR CODE	NSN	CAGEC	PART NUMBER	DESCRIPTION AND USABLE ON CODES(UOC)	QTY
GROUP 2403 HYDRAULIC AND MANUAL CONTROLS						
FIG. 183 MAIN HYDRAULIC CONTROL VALVE LINKAGE						
1	PAOZZ	5315002460736	11083	7S4731	PIN, STRAIGHT, HEADLE BELL CRANK.....	2
					UOC:BSU,BSV,BSW,BSX	
2	XBOFF		11083	7S4723	BELL CRANK ASSEMBLY.....	1
					UOC:BSU,BSV,BSW,BSX	
3	PAFZZ	3110009485793	11083	8H8175	.BEARING.....	2
					UOC:BSU,BSV,BSW,BSX	
4	XBOZZ		11083	3J1310	SPACER, SLEEVE.....	1
					UOC:BSU,BSV,BSW,BSX	
5	XBOZZ		11083	7S4730	ROD, PISTON, LINEAR A LEVER TO VALVE.	1
					UOC:BSU,BSV,BSW,BSX	
6	XDFZZ		11083	5H5547	.STUD, PLAIN.....	1
					UOC:BSU,BSV,BSW,BSX	
7	PAFZZ	5310009752075	96906	MS35691-21	.NUT, PLAIN, HEXAGON STUD.....	2
					UOC:BSU,BSV,BSW,BSX	
8	PFOZZ	2910010588075	11083	4D4064	.ROD END.....	2
					UOC:BSU,BSV,BSW,BSX	
9	PFOZZ	5305000680511	80204	B1821BH038C125N	SCREW, CAP, HEXAGON H ROD MTG.....	4
					UOC:BSU,BSV,BSW,BSX	
10	XBOFF		11083	7S4728	ROD ASSEMBLY, THREAD.....	1
					UOC:BSU,BSV,BSW,BSX	
11	PFFZZ	5340012748232	11083	7S4726	.ROD END, THREADED.....	1
					UOC:BSU,BSV,BSW,BSX	
12	PAFZZ	5310009752075	96906	MS35691-21	.NUT, PLAIN, HEXAGON ROD.....	2
					UOC:BSU,BSV,BSW,BSX	
13	XBFZZ		11083	FR6-10	.CONNECTOR, ROD END.....	2
					UOC:BSU,BSV,BSW,BSX	
14	PAOZZ	5355003713370	11083	2A1736	KNOB LEVER.....	1
					UOC:BSU,BSV,BSW,BSX	
15	XBOZZ		11083	9S2057	LEVER, REMOTE.....	1
					UOC:BSU,BSV,BSW,BSX	
16	XBOFF		11083	7S4724	LEVER ASSEMBLY.....	1
					UOC:BSU,BSV,BSW,BSX	
17	PFFZZ	3040012765937	11083	7S4715	.LEVER, MANUAL CONTRO.....	1
					UOC:BSU,BSV,BSW,BSX	
18	PAFZZ	3110009485793	11083	8H8175	.BEARING.....	2
					UOC:BSU,BSV,BSW,BSX	
19	PAOZZ	5315009427069	11083	2L1699	PIN, SPRING SHAFT.....	1
					UOC:BSU,BSV,BSW,BSX	
20	PAOZZ	5315002460951	11083	7S4733	PIN, STRAIGHT, HEADLE LEVER.....	1
					UOC:BSU,BSV,BSW,BSX	
21	PFOZZ	5305010156841	11083	0S1591	SCREW ROD TO LEVER.....	1
					UOC:BSU,BSV,BSW,BSX	
22	PAOZZ	5306001402032	11083	4M496	BOLT, MACHINE ROD MTG.....	1
					UOC:BSU,BSV,BSW,BSX	
23	PAOZZ	5310001476143	11083	4M497	NUT, PLAIN, HEXAGON ROD MTG.....	1
					UOC:BSU,BSV,BSW,BSX	

SECTION II		TM5-2410-233-24P					
(1)	(2)	(3)	(4)	(5)	(6)	(7)	
ITEM NO	SMR CODE	NSN	CAGEC	PART NUMBER	DESCRIPTION AND USABLE ON CODES(UOC)	QTY	
24	PAOZZ	5310006379541	96906	MS35338-46	WASHER, LOCK ROD AND BRACKET MOUNTING.....	5	
					UOC:BSU,BSV,BSW,BSX		
25	PFOZZ	5310011945398	11083	1D4717	NUT,HEXAGON ROD MTG.....	2	
					UOC:BSU,BSV,BSW,BSX		
26	PAOZZ	3830009489758	11083	5J3675	ROD ASSEMBLY LEVER TO LEVER.....	1	
					UOC:BSU,BSV,BSW,BSX		
27	XDFZZ		80205	NAS1454-6-0208	.STUD,CONTINUOUS THR.....	1	
					UOC:BSU,BSV,BSW,BSX		
28	PAFZZ	5310009752075	96906	MS35691-21	.NUT,PLAIN,HEXAGON STUD.....	2	
					UOC:BSU,BSV,BSW,BSX		
29	XBFZZ		02695	FR6-10	.CONNECTOR,ROD END.....	2	
					UOC:BSU,BSV,BSW,BSX		
30	XBOFF		11083	7S4727	BELL CRANK ASSEMBLY.....	1	
					UOC:BSU,BSV,BSW,BSX		
31	XAFZZ		11083	7S4714	.BELL CRANK.....	1	
					UOC:BSU,BSV,BSW,BSX		
32	PAFZZ	3110009485793	11083	8H8175	.BEARING.....	2	
					UOC:BSU,BSV,BSW,BSX		
33	PAOZZ	5310008512682	96906	MS35691-17	NUT,PLAIN,HEXAGON ROD MTG.....	4	
					UOC:BSU,BSV,BSW,BSX		
34	PAOZZ	5306004240086	11083	7B3235	BOLT,MACHINE LEVER.....	1	
					UOC:BSU,BSV,BSW,BSX		
35	XBOZZ		11083	7S4778	BRACKET LEVER.....	1	
					UOC:BSU,BSV,BSW,BSX		
36	PFOZZ	5305002528919	11083	0S0509	SCREW,CAP,HEXAGON H 3/8" 16NC 3/4" LONG.....	4	
					UOC:BSU,BSV,BSW,BSX		

END OF FIGURE

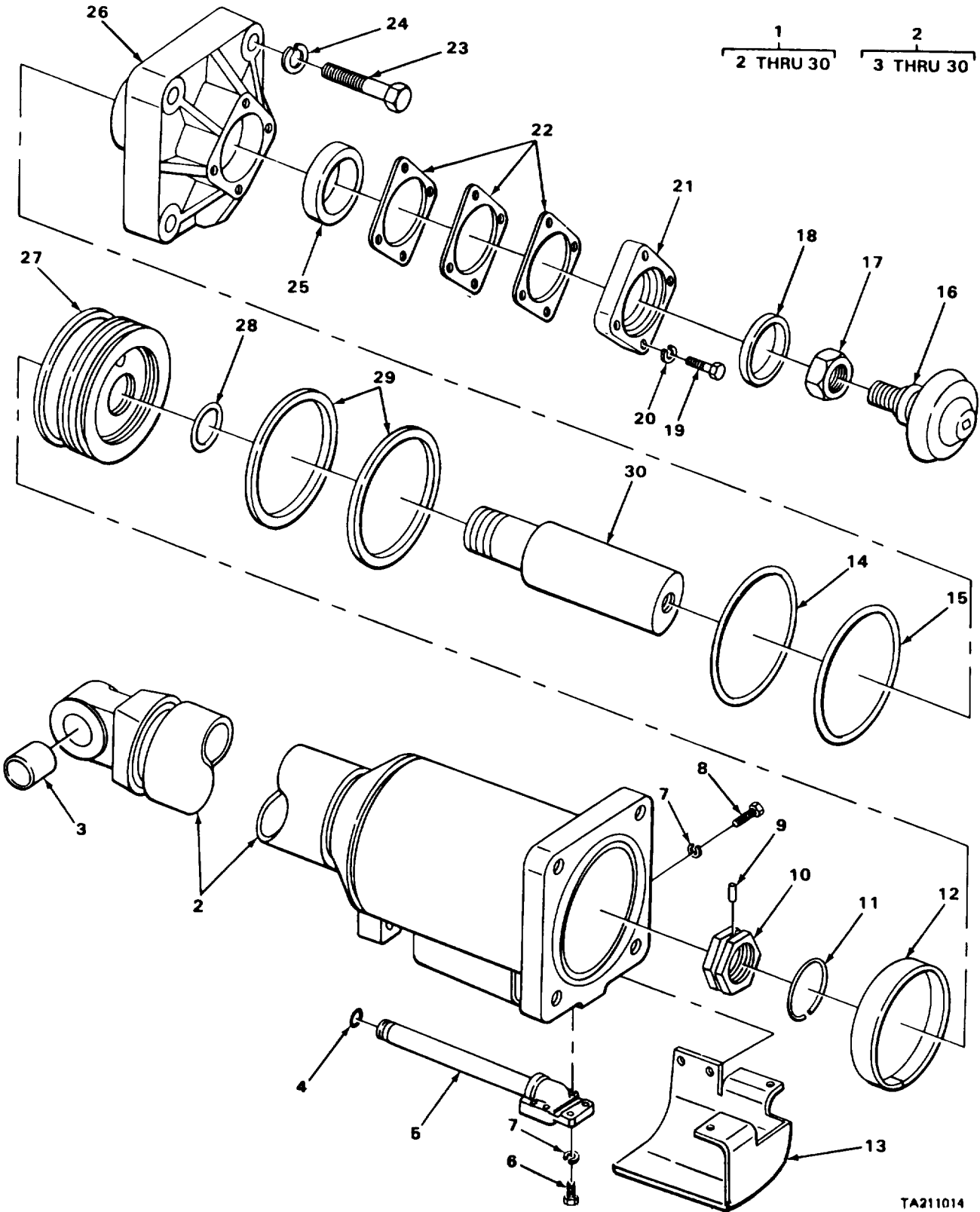
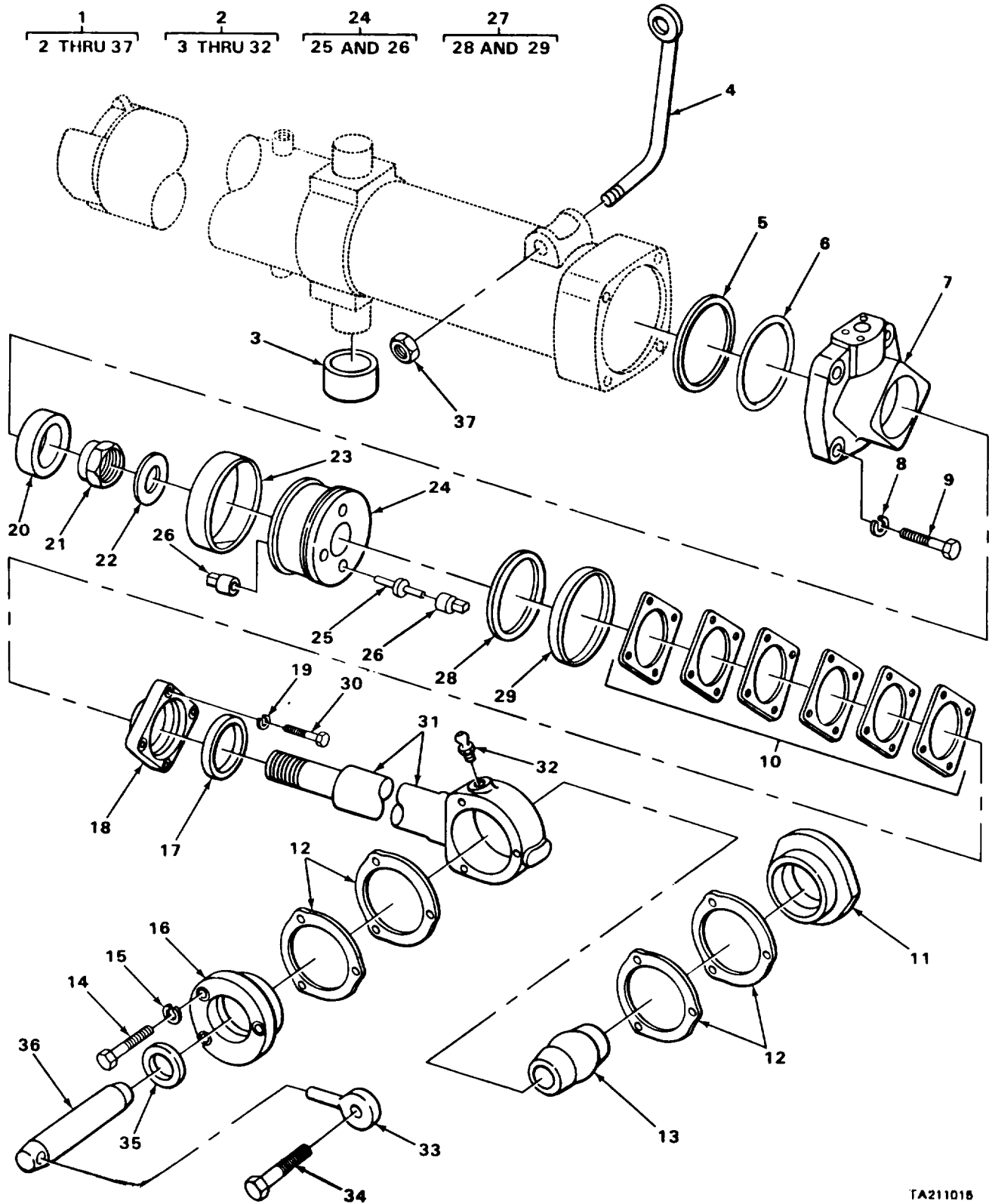

FIGURE 184. HYDRAULIC TILT CYLINDER.

SECTION II			TM5-2410-233-24P			
(1)	(2)	(3)	(4)	(5)	(6)	(7)
ITEM NO	SMR CODE	NSN	CAGEC	PART NUMBER	DESCRIPTION AND USABLE ON CODES(UOC)	QTY
GROUP 2404 TILT CYLINDERS						
FIG. 184 HYDRAULIC TILT CYLINDER						
1	PAOFH	2590009119231	11083	3R2454	CYLINDER HYDRAULIC TILT.....	1
					UOC:BSU,BSV,BSW,BSX	
2	PAOFF	3830008914406	11083	3R2463	.CYLINDER ASSEMBLY,A.....	1
					UOC:BSU,BSV,BSW,BSX	
3	PAFZZ	3120009498863	11083	1J2087	..BEARING,SLEEVE.....	1
					UOC:BSU,BSV,BSW,BSX	
4	PAFZZ	5331005931192	11083	3H107	..O-RING.....	1
					UOC:BSU,BSV,BSW,BSX	
5	PFFZZ	4710009484763	11083	3R3288	..TUBE ASSEMBLY.....	1
					UOC:BSU,BSV,BSW,BSX	
6	PFOZZ	5305000680511	80204	B1821BH038C125N	..SCREW,CAP,HEXAGON H TUBE MTG.....	10
					UOC:BSU,BSV,BSW,BSX	
7	PAFZZ	5310006379541	96906	MS35338-46	..WASHER,LOCK GUARD AND TUBE MOUNTING.....	6
					UOC:BSU,BSV,BSW,BSX	
8	PFFZZ	5306002604508	11083	S1594	..BOLT,MACHINE GUARD MTG.....	4
					UOC:BSU,BSV,BSW,BSX	
9	XBFZZ		11083	1J2198	..PIN,STRAIGHT,HEADLE ROD NUT.....	1
					UOC:BSU,BSV,BSW,BSX	
10	PFFZZ	5310013023572	11083	1J2145	..NUT,PLAIN,HEXAGON ROD.....	1
					UOC:BSU,BSV,BSW,BSX	
11	PAFZZ	5325009484192	11083	1J2194	..RING,RETAINING NUT PIN.....	1
					UOC:BSU,BSV,BSW,BSX	
12	PAFZZ	4320009995025	11083	4J7376	..RING,WEARING PISTON.....	1
					UOC:BSU,BSV,BSW,BSX	
13	PFFZZ	3830009484107	11083	1J4012	..GUARD,MECHANICAL DR TUBE.....	1
					UOC:BSU	
14	PAFZZ	5331009136137	11083	1J2176	..O-RING HEAD.....	1
					UOC:BSU,BSV,BSW,BSX	
15	PAFZZ	5331009486863	11083	2J744	..PACKING,PREFORMED HEAD.....	1
					UOC:BSU,BSV,BSW,BSX	
16	PFFZZ	5307013323375	11083	3R3297	..STUD,BALL.....	1
					UOC:BSU,BSV,BSW,BSX	
17	PFFZZ	5310004518776	11083	5F2401	..NUT,PLAIN,HEXAGON STUD.....	1
					UOC:BSU,BSV,BSW,BSX	
18	PAFZZ	5330009192240	11083	4J8981	..SEAL,PLAIN ENCASED PISTON ROD....	1
					UOC:BSU,BSV,BSW,BSX	
19	PFFZZ	5306002638978	11083	S1587	..BOLT,MACHINE RETAINER MTG.....	4
					UOC:BSU,BSV,BSW,BSX	
20	PFFZZ	5310005845272	96906	MS35338-48	..WASHER,LOCK RETAINER MTG.....	4
					UOC:BSU,BSV,BSW,BSX	
21	PFFZZ	5365010902172	11083	1J2111	..RETAINER.....	1
					UOC:BSU,BSV,BSW,BSX	
22	PAFZZ	5365009484382	11083	1J2149	..SHIM SEAL RETAINER.....	3
					UOC:BSU,BSV,BSW,BSX	
23	PAFZZ	5306002537843	11083	1J2175	..BOLT,MACHINE HEAD MTG.....	4
					UOC:BSU,BSV,BSW,BSX	
24	PAFZZ	5310008501611	96906	MS35338-54	..WASHER,LOCK HEAD MTG.....	4

SECTION II			TM5-2410-233-24P			
(1)	(2)	(3)	(4)	(5)	(6)	(7)
ITEM NO	SMR CODE	NSN	CAGEC	PART NUMBER	DESCRIPTION AND USABLE ON CODES(UOC)	QTY
25	PAFZZ	5330009210055	11083	1J2148	UOC:BSU,BSV,BSW,BSX ..PACKING ASSEMBLY.....	1
26	PAFZZ	3830009485163	11083	5J5558	UOC:BSU,BSV,BSW,BSX ..HEAD.....	1
27	PAFZZ	3040013440741	11083	1U4635	UOC:BSU,BSV,BSW,BSX PISTON,LINEAR ACTUA.....	1
28	PAFZZ	5331003334384	11083	1H5728	UOC:BSU,BSV,BSW,BSX ..O-RING.....	1
29	PAFZZ	5330009485162	11083	5J5559	UOC:BSU,BSV,BSW,BSX ..PACKING WITH RETAIN PISTON.....	2
30	PFFZZ	3830009485036	11083	3R6872	UOC:BSU,BSV,BSW,BSX ..ROD ASSEMBLY PISTON.....	1

END OF FIGURE



TA211016

FIGURE 185. HYDRAULIC LIFT CYLINDER.

SECTION II		TM5-2410-233-24P					
(1)	(2)	(3)	(4)	(5)	(6)	(7)	
ITEM NO	SMR CODE	NSN	CAGEC	PART NUMBER	DESCRIPTION AND USABLE ON CODES(UOC)	QTY	
GROUP 2405 MAST COLUMN							
FIG. 185 HYDRAULIC LIFT CYLINDER							
1	PAOFF	2590009119230	11083	3R6781	CYLINDER ASSEMBLY,A DOZER.....	2	
					UOC:BSU,BSV,BSW,BSX		
2	PAOFF	2590009951563	11083	3R2456	.CYLINDER ASSEMBLY,H LIFT.....	1	
					UOC:BSU,BSV,BSW,BSX		
3	PAFZZ	3120009484594	11083	4J6167	..BEARING,SLEEVE.....	2	
					UOC:BSU,BSV,BSW,BSX		
4	PAFZZ	3830009480939	11083	3J4311	..LINK ASSEMBLY,CONN.....	1	
					UOC:BSU,BSV,BSW,BSX		
5	PAFZZ	5331009502091	11083	2J3961	..PACKING,PREFORMED HEAD.....	1	
					UOC:BSU,BSV,BSW,BSX		
6	PAFZZ	5331008590396	09990	2-246N951-75	..O-RING HEAD.....	1	
					UOC:BSU,BSV,BSW,BSX		
7	PAFZZ	3830009484746	11083	4J5659	..HEAD.....	1	
					UOC:BSU,BSV,BSW,BSX		
8	PAFZZ	5310005847888	96906	MS35338-51	..WASHER,LOCK HEAD MTG BOLT.....	4	
					UOC:BSU,BSV,BSW,BSX		
9	PAFZZ	5306004263139	11083	1A8063	..BOLT,MACHINE HEAD MTG.....	4	
					UOC:BSU,BSV,BSW,BSX		
10	PAFZZ	5365009481700	11083	4F8421	..SHIM RETAINER.....	6	
					UOC:BSU,BSV,BSW,BSX		
11	PAFZZ	3830009183595	11083	3J5753	..RETAINER,ADJUSTING.....	1	
					UOC:BSU,BSV,BSW,BSX		
12	PAFZZ	5365009448534	11083	4J2941	..SHIM BEARING.....	4	
					UOC:BSU,BSV,BSW,BSX		
13	PFFZZ	3830009484484	11083	3R2449	..TRUNNION,PISTON ROD.....	1	
					UOC:BSU,BSV,BSW,BSX		
14	PFFZZ	5306004238784	11083	7B2742	..BOLT,MACHINE BEARING MTG.....	3	
					UOC:BSU,BSV,BSW,BSX		
15	PFFZZ	5310005845272	96906	MS35338-48	..WASHER,LOCK BEARING MTG.....	3	
					UOC:BSU,BSV,BSW,BSX		
16	PAFZZ	3830009183596	11083	3J5752	..RETAINER,ADJUSTING.....	1	
					UOC:BSU,BSV,BSW,BSX		
17	PAFZZ	5330002610990	11083	8C3840	..SEAL,PLAIN ENCASED PISTON ROD....	1	
					UOC:BSU,BSV,BSW,BSX		
18	PAFZZ	3040009481574	11083	2J3243	..PLATE,RETAINING,SHA SEAL.....	1	
					UOC:BSU,BSV,BSW,BSX		
19	PAFZZ	5310006379541	96906	MS35338-46	..WASHER,LOCK RETAINER.....	4	
					UOC:BSU,BSV,BSW,BSX		
20	PAFZZ	5330002867231	11083	4F8420	..PACKING ASSEMBLY CYLINDER HEAD...	1	
					UOC:BSU,BSV,BSW,BSX		
21	PAFZZ	5310005579415	11083	2J3950	..NUT,SELF-LOCKING,HE PISTON ROD...	1	
					UOC:BSU,BSV,BSW,BSX		
22	PAFZZ	5310004219686	11083	2R0219	..WASHER,FLAT PISTON ROD.....	1	
					UOC:BSU,BSV,BSW,BSX		
23	PAFZZ	5365009467258	11083	4J3342	..SPACER,RING PISTON.....	1	
					UOC:BSU,BSV,BSW,BSX		
24	PFOZZ	4310009480915	11083	4J5484	..PISTON,COMPRESSOR.....	1	
					UOC:BSU,BSV,BSW,BSX		

SECTION II			TM5-2410-233-24P			
(1)	(2)	(3)	(4)	(5)	(6)	(7)
ITEM NO	SMR CODE	NSN	CAGEC	PART NUMBER	DESCRIPTION AND USABLE ON CODES(UOC)	QTY
25	PAFZA	5340009481164	11083	2J3782	. . . PLUNGER, DETENT UOC:BSU,BSV,BSW,BSX	2
26	PAFZZ	5342009462133	11083	2J3781	. . . INSERT UOC:BSU,BSV,BSW,BSX	4
27	PAFZZ	5330009484491	11083	5J4987	. . PACKING ASSORTMENT, UOC:BSU,BSV,BSW,BSX	1
28	XAFZZ		11083	5J4965	. . . PACKING PREFORMED UOC:BSU,BSV,BSW,BSX	1
29	XAFZZ	5330009484494	11083	5J4966	. . . RETAINER, PACKING UOC:BSU,BSV,BSW,BSX	1
30	PFFZZ	5305010156841	11083	0S1591	. . SCREW RETAINER UOC:BSU,BSV,BSW,BSX	4
31	PFFZZ	3830002376261	11083	3R6871	. . ROD, PISTON, LINEAR A UOC:BSU,BSV,BSW,BSX	1
32	PAOZZ	4730000504208	96906	MS15003-1	. . FITTING, LUBRICATION ROD UOC:BSU,BSV,BSW,BSX	1
33	PAOZZ	5315004694948	11083	3J3668	. PIN, STRAIGHT, HEADED CYLINDER MTG. . . UOC:BSU,BSV,BSW,BSX	1
34	PAOZZ	5306002638978	11083	S1587	. BOLT, MACHINE PIN UOC:BSU,BSV,BSW,BSX	1
35	PAOZZ	5310008911072	11083	3R2448	. WASHER, FLAT CYLINDER MTG UOC:BSU,BSV,BSW,BSX	1
36	PAOZZ	5315008939656	11083	3R2450	. PIN, STRAIGHT, HEADLE CYLINDER MTG. . . UOC:BSU,BSV,BSW,BSX	1
37	PAOZZ	5310000761509	11083	1B4439	. NUT CONNECTING LINK UOC:BSU,BSV,BSW,BSX	1

END OF FIGURE

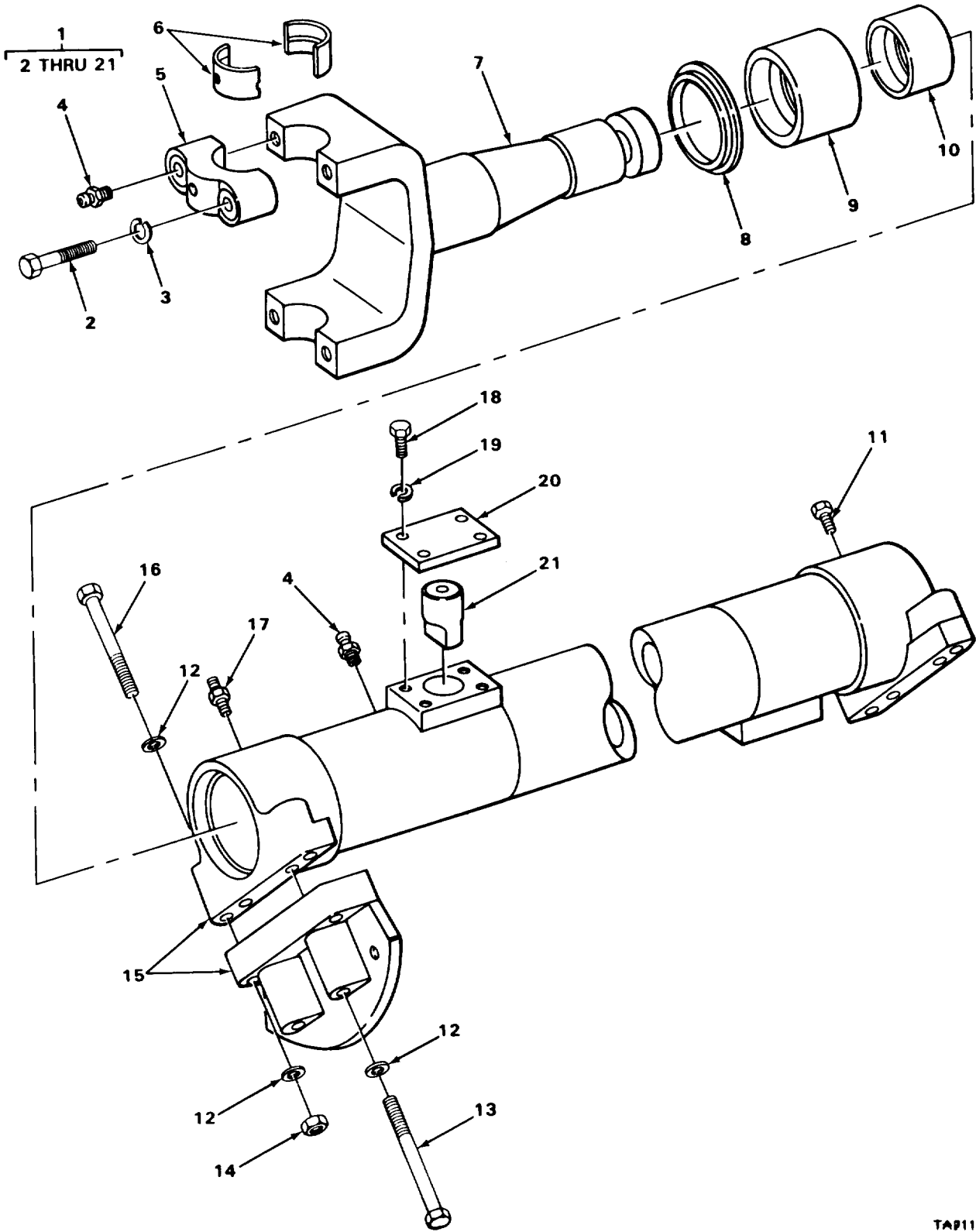

TA91109B

FIGURE 186. HYDRAULIC LIFT CYLINDER CARRIAGE AND MOUNTING BRACKETS.

SECTION II			TM5-2410-233-24P			
(1)	(2)	(3)	(4)	(5)	(6)	(7)
ITEM NO	SMR CODE	NSN	CAGEC	PART NUMBER	DESCRIPTION AND USABLE ON CODES(UOC)	QTY
GROUP 2405 MAST COLUMN						
FIG. 186 HYDRAULIC LIFT CYLINDER CARRIAGE AND MOUNTING BRACKETS						
1	XBOOO		11083	541180	BRACKET ASSEMBLY LIFT CYLINDER.....	1
					UOC:BSU,BSV,BSW,BSX	
2	PAOZZ	5306004263209	11083	1B4367	.BOLT,MACHINE CAP MTG.....	8
					UOC:BSU,BSV,BSW,BSX	
3	PFOZZ	5310000455001	96906	MS35340-50	.WASHER,LOCK CAP MTG.....	8
					UOC:BSU,BSV,BSW,BSX	
4	PAOZZ	4730000504208	96906	MS15003-1	.FITTING,LUBRICATION PROPELLER SHAFT.....	6
					UOC:BSU,BSV,BSW,BSX	
5	PFOZZ	3130009489825	11083	2J5812	.CAP,PILLOW BLOCK.....	4
					UOC:BSU,BSV,BSW,BSX	
6	PAOZZ	3120009482181	11083	3J2443	.BEARING HALF,SLEEVE CAP.....	8
					UOC:BSU,BSV,BSW,BSX	
7	XDOZZ		11083	5R725	.YOKE,CYLINDER BRACK.....	2
					UOC:BSU,BSV,BSW,BSX	
8	PAOZZ	5330009192248	11083	2J5973	.SEAL,PLAIN PROPELLER SHAFT.....	2
					UOC:BSU,BSV,BSW,BSX	
9	PAOZZ	3120004191413	11083	7J1333	.BEARING,SLEEVE HOUSING.....	2
					UOC:BSU,BSV,BSW,BSX	
10	PAOZZ	3120004219622	11083	7J1334	.BEARING,SLEEVE HOUSING.....	2
					UOC:BSU,BSV,BSW,BSX	
11	PAOZZ	4730004290516	81348	WW-P-471ACBAAG	.PLUG,PIPE HOUSING.....	1
					UOC:BSU,BSV,BSW,BSX	
12	XDOZZ		11083	7M7875	.WASHER,FLAT BRACKET MTG.....	12
					UOC:BSU,BSV,BSW,BSX	
13	PAOZZ	5305004113768	11083	1D4615	.BOLT,SPECIAL BRACKET MTG.....	4
					UOC:BSU,BSV,BSW,BSX	
14	PAOZZ	5310009785406	11083	2J3506	.NUT,PLAIN,HEXAGON BRACKET MTG.....	4
					UOC:BSU,BSV,BSW,BSX	
15	PFOZZ	4710012677078	11083	7J4904	.TUBE ASSEMBLY,METAL.....	1
					UOC:BSU,BSV,BSW,BSX	
16	PAOZZ	5306004369896	11083	3B6753	.BOLT,MACHINE BRACKET MTG.....	4
					UOC:BSU,BSV,BSW,BSX	
17	PFOZZ	4730000504208	96906	MS15003-1	.FITTING,LUBRICATION HOUSING.....	2
					UOC:BSU,BSV,BSW,BSX	
18	PAOZZ	5306004238117	11083	S1595	.BOLT,MACHINE PLATE MTG.....	8
					UOC:BSU,BSV,BSW,BSX	
19	PFOZZ	5310005845272	96906	MS35338-48	.WASHER,LOCK PLATE MTG.....	8
					UOC:BSU,BSV,BSW,BSX	
20	PAOZZ	5340012503368	11083	5J6241	.COVER,ACCESS.....	2
					UOC:BSU,BSV,BSW,BSX	
21	PAOZZ	5315002460648	11083	5J6242	.PIN,SHOULDER,HEADLE.....	2
					UOC:BSU,BSV,BSW,BSX	

END OF FIGURE

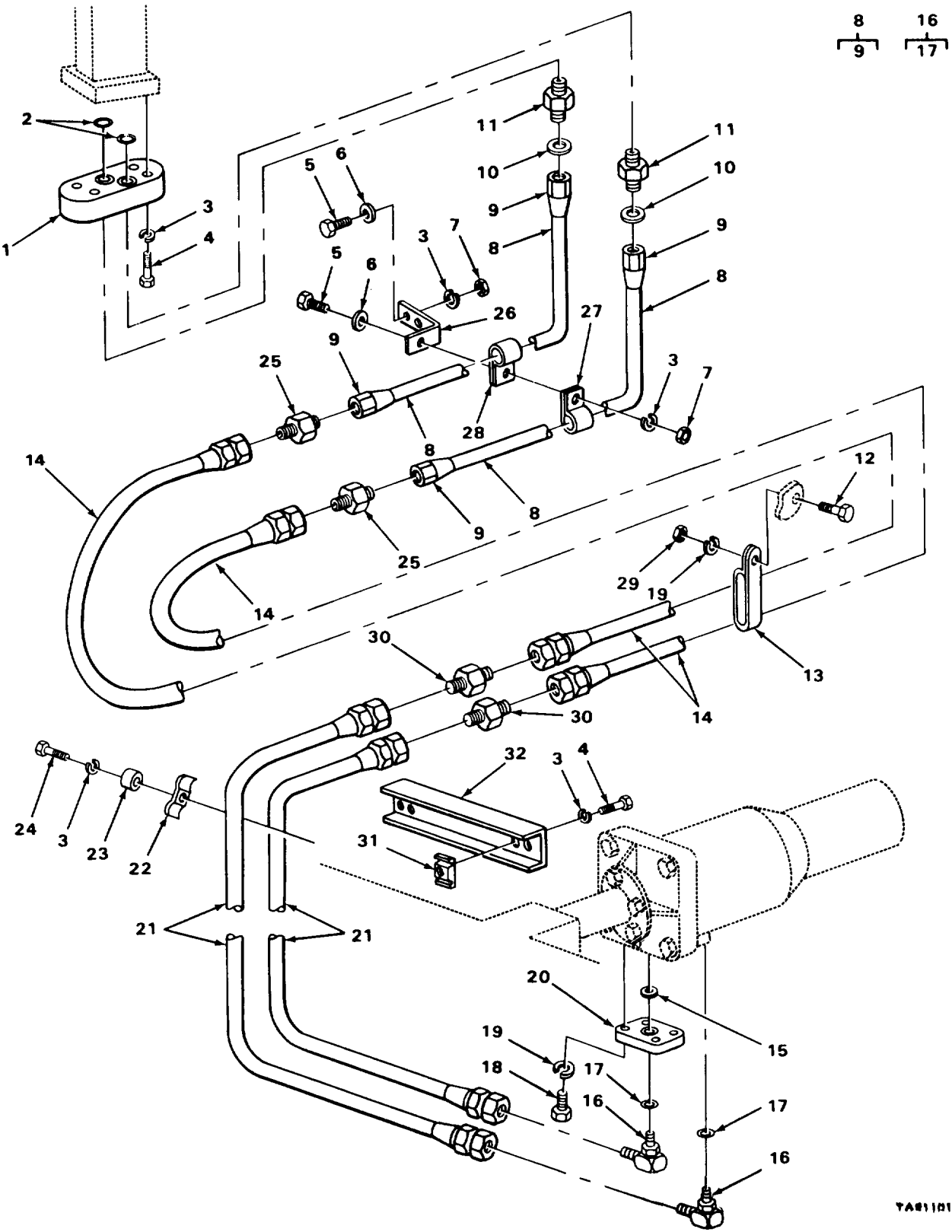

TA011015

FIGURE 187. HYDRAULIC TILT CYLINDER LINES AND FITTINGS.

SECTION II			TM5-2410-233-24P			
(1)	(2)	(3)	(4)	(5)	(6)	(7)
ITEM NO	SMR CODE	NSN	CAGEC	PART NUMBER	DESCRIPTION AND USABLE ON CODES(UOC)	QTY
GROUP 2406 STRAINERS, FILTERS, LINES AND FITTINGS						
FIG. 187 HYDRAULIC TILT CYLINDER LINES AND FITTINGS						
1	PAOZA	2520009309420	11083	3R2701	ADAPTER, BLADE TUBE TO HYDRAULIC TANK.....	1
					UOC:BSU,BSV,BSW,BSX	
2	PAOZZ	5331009138119	11083	4J8997	O-RING ADAPTER.....	2
					UOC:BSU,BSV,BSW,BSX	
3	PFOZZ	5310005845272	96906	MS35338-48	WASHER, LOCK GUARD, CLAMP AND ADAPTER MOUNTING.....	11
					UOC:BSU,BSV,BSW,BSX	
4	PFOZZ	5306008097134	11083	2B947	BOLT, MACHINE GUARD AND ADAPTER MOUNTING.....	6
					UOC:BSU,BSV,BSW,BSX	
5	PFOZZ	5306011279361	11083	0S1585	BOLT, MACHINE CLAMP MTG.....	3
					UOC:BSU,BSV,BSW,BSX	
6	PAOZZ	5310009307013	11083	4B4280	WASHER, FLAT CLAMP.....	3
					UOC:BSU,BSV,BSW,BSX	
7	PAOZZ	5310012369899	11083	1D4719	NUT, PLAIN, HEXAGON CLAMP MTG.....	3
					UOC:BSU,BSV,BSW,BSX	
8	PFOZZ	4710002379972	11083	5R0955	TUBE ASSEMBLY, METAL HOSE TO ADAPTER	2
					UOC:BSU,BSV,BSW,BSX	
9	XAOZZ		70434	12TN	.NUT, TUBE COUPLING.....	4
					UOC:BSU,BSV,BSW,BSX	
10	PAOZZ	5331009448281	11083	3D2824	O-RING CONNECTOR.....	2
					UOC:BSU,BSV,BSW,BSX	
11	XDOZZ		19204	8442255	ADAPTER, STRAIGHT, TU TUBE TO ADAPTER	2
					UOC:BSU,BSV,BSW,BSX	
12	PFOZZ	5305002528919	11083	0S0509	SCREW, CAP, HEXAGON H CLAMP MTG.....	3
					UOC:BSU,BSV,BSW,BSX	
13	PFOZZ	5342010647512	11083	6D1641	CLIP HOSE.....	4
					UOC:BSU,BSV,BSW,BSX	
14	PAOZZ	4720001956012	11083	3R6895	HOSE ASSEMBLY, NONME ADAPTER TO TUBE	2
					UOC:BSU,BSV,BSW,BSX	
15	PFOZZ	5331010176535	81349	M83248/2-214	O-RING FLANGE.....	2
					UOC:BSU,BSV,BSW,BSX	
16	PAOZZ	4730009623657	11083	4D0354	ELBOW, TUBE TO BOSS HOSE ASSY TO CYLINDER.....	2
					UOC:BSU,BSV,BSW,BSX	
17	PAOZZ	5331009486482	11083	3K360	.O-RING ELBOW.....	1
					UOC:BSU,BSV,BSW,BSX	
18	PFOZZ	5305010156841	11083	0S1591	SCREW FLANGE MTG.....	8
					UOC:BSU,BSV,BSW,BSX	
19	PAOZZ	5310006379541	96906	MS35338-46	WASHER, LOCK FLANGE AND CLAMP MOUNTING.....	5
					UOC:BSU,BSV,BSW,BSX	
20	PAOZZ	4730009623373	11083	3R2603	ADAPTER, STRAIGHT, FL ELBOW TO TILT CYLINDER.....	2
					UOC:BSU,BSV,BSW,BSX	

SECTION II			TM5-2410-233-24P			
(1)	(2)	(3)	(4)	(5)	(6)	(7)
ITEM NO	SMR CODE	NSN	CAGEC	PART NUMBER	DESCRIPTION AND USABLE ON CODES(UOC)	QTY
21	PAOZZ	4720004819395	11083	3R6896	HOSE ASSEMBLY, NONME ADAPTER TO TILT CYLINDER.....	2
					UOC:BSU,BSV,BSW,BSX	
22	PFOZZ	5340012580942	11083	1J7468	STRAP, RETAINING HOSE ASSY.....	2
					UOC:BSU,BSV,BSW,BSX	
23	PFOZZ	5365012648511	11083	2J9900	SPACER, SLEEVE CLAMP.....	2
					UOC:BSU,BSV,BSW,BSX	
24	PAOZZ	5306002638978	11083	S1587	BOLT, MACHINE CLAMP.....	2
					UOC:BSU,BSV,BSW,BSX	
25	PAOZZ	4730008048416	96906	MS24399-20	REDUCER, TUBE HOSE TO TUBE.....	2
					UOC:BSU,BSV,BSW,BSX	
26	XBOZZ		11083	5R954	BRACKET CLAMP.....	1
					UOC:BSU,BSV,BSW,BSX	
27	XBOZZ		11083	5R940	CLAMP, LOOP HOSE.....	2
					UOC:BSU,BSV,BSW,BSX	
28	XBOZZ		11083	5R939	CLAMP, LOOP TILT CYLINDER LINES.....	2
					UOC:BSU,BSV,BSW,BSX	
29	PFOZZ	5310011945398	11083	1D4717	NUT, HEXAGON CLAMP MTG.....	1
					UOC:BSU,BSV,BSW,BSX	
30	PFOZZ	4730007976567	96906	MS51501A8	NIPPLE, TUBE.....	2
					UOC:BSU,BSV,BSW,BSX	
31	PFOZZ	4730008911070	11083	2J7731	CLAMP, SPACER, HOSE TILT CYLINDER HOSE.....	2
					UOC:BSU,BSV,BSW,BSX	
32	PFOZZ	3830009486455	11083	2J7751	GUARD, BLADE TILT CYLINDER HOSE.....	1
					UOC:BSU,BSV,BSW,BSX	

END OF FIGURE

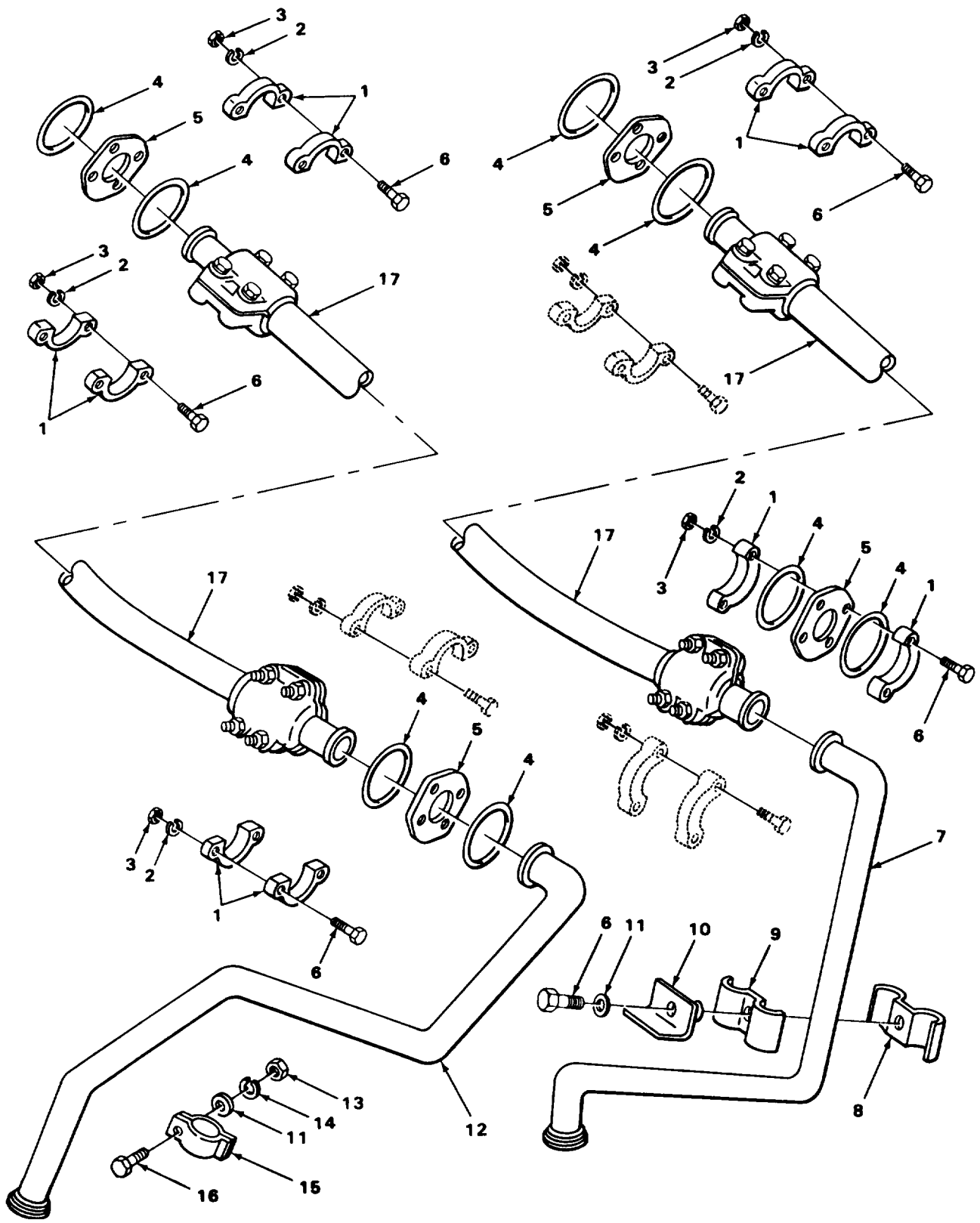

FIGURE 188. HYDRAULIC LINES AND FITTINGS.

SECTION II			TM5-2410-233-24P			
(1)	(2)	(3)	(4)	(5)	(6)	(7)
ITEM NO	SMR CODE	NSN	CAGEC	PART NUMBER	DESCRIPTION AND USABLE ON CODES(UOC)	QTY
GROUP 2406 STRAINERS, FILTERS, LINES AND FITTINGS						
FIG. 188 HYDRAULIC LINES AND FITTINGS						
1	PAOZZ	4730009208229	11083	3H3667	FLANGE,PIPE,SWIVEL HOSE.....	16
					UOC:BSU,BSV,BSW,BSX	
2	PAOZZ	5310006559370	96906	MS35340-47	WASHER,LOCK FLANGE BOLT.....	16
					UOC:BSU,BSV,BSW,BSX	
3	PAOZZ	5310004317237	11083	1P1396	NUT FLANGE BOLT.....	16
					UOC:BSU,BSV,BSW,BSX	
4	PAOZZ	5331009484063	11083	4J522	O-RING FLANGE.....	8
					UOC:BSU,BSV,BSW,BSX	
5	PFOZZ	4730011394438	63906	20CP	CONNECTOR PLATE,SPL FLANGE.....	4
					UOC:BSU,BSV,BSW,BSX	
6	PAOZZ	5306004262983	11083	T768	BOLT,MACHINE BRACKET AND FLANGE	16
					MOUNTING.....	
					UOC:BSU,BSV,BSW,BSX	
7	PFOZZ	4710011248923	11083	5R1386	TUBE ASSEMBLY,METAL.....	1
					UOC:BSU,BSV,BSW,BSX	
8	PAOZZ	5340002458839	11083	5R1239	STRAP,RETAINING HOSE TO BRACKET....	1
					UOC:BSU,BSV,BSW,BSX	
9	PAOZZ	5340002409247	11083	5R1238	STRAP,RETAINING HOSE TO BRACKET....	1
					UOC:BSU,BSV,BSW,BSX	
10	XBOZZ		11083	5R1242	BRACKET ASSEMBLY HOSE CLAMP.....	1
					UOC:BSU,BSV,BSW,BSX	
11	PAOZZ	5310009307013	11083	4B4280	WASHER,FLAT CLAMP TO BRACKET AND	3
					CLIP ASSY MOUNTING.....	
					UOC:BSU,BSV,BSW,BSX	
12	PFOZZ	4710011464232	11083	5R1388	TUBE ASSEMBLY,METAL.....	1
					UOC:BSU,BSV,BSW,BSX	
13	PAOZZ	5310007680318	96906	MS51967-14	NUT,PLAIN,HEXAGON CLIP ASSY.....	2
					UOC:BSU,BSV,BSW,BSX	
14	PFOZZ	5310005845272	96906	MS35338-48	WASHER,LOCK CLIP ASSY.....	2
					UOC:BSU,BSV,BSW,BSX	
15	XBOZZ		11083	7K1403	CLAMP ASSEMBLY TUBE.....	2
					UOC:BSU,BSV,BSW,BSX	
16	PAOZZ	5306004263397	11083	1D4566	BOLT,MACHINE CLIP MTG.....	2
					UOC:BSU,BSV,BSW,BSX	
17	PAOZZ	4720002302318	11083	5R1392	HOSE ASSEMBLY,NONME.....	2
					UOC:BSU,BSV,BSW,BSX	

END OF FIGURE

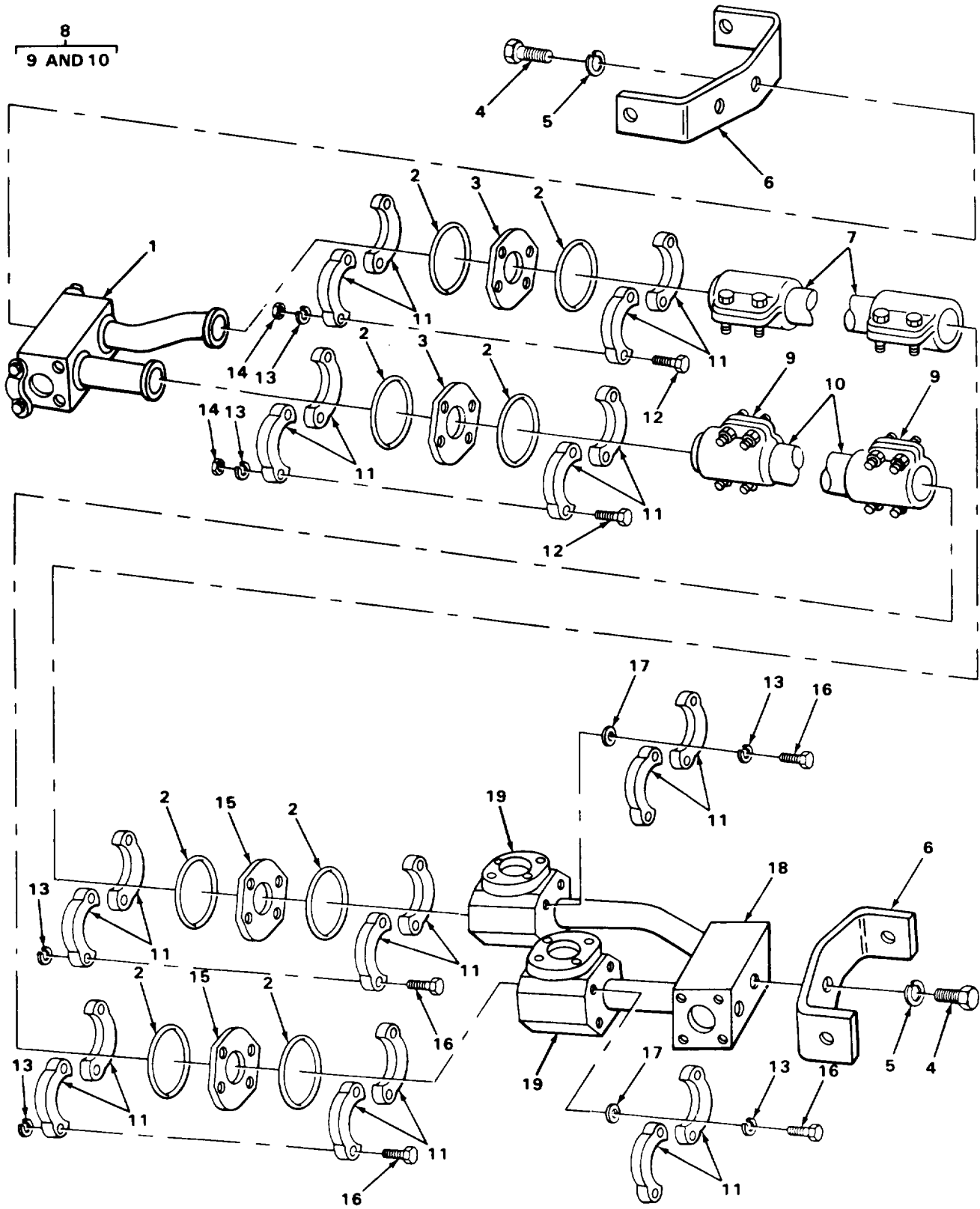

FIGURE 189. HYDRAULIC LIFT CYLINDER LINES AND FITTINGS.

SECTION II			TM5-2410-233-24P			
(1)	(2)	(3)	(4)	(5)	(6)	(7)
ITEM NO	SMR CODE	NSN	CAGEC	PART NUMBER	DESCRIPTION AND USABLE ON CODES(UOC)	QTY
GROUP 2406 STRAINERS, FILTERS, LINES AND FITTINGS						
FIG. 189 HYDRAULIC LIFT CYLINDER LINES AND FITTINGS						
1	PFOZZ	3830002380015	11083	5R1458	MANIFOLD ASSEMBLY.....	1
					UOC:BSU,BSV,BSW,BSX	
2	PAOZZ	5331009136144	11083	4J520	O-RING.....	8
					UOC:BSU,BSV,BSW,BSX	
3	PAOZZ	5365010322194	19207	11632862	PLATE,CONNECTOR FLANGE.....	2
					UOC:BSU,BSV,BSW,BSX	
4	PFOZZ	5306008744001	11083	6H1717	BOLT,MACHINE BRACKET MTG.....	4
					UOC:BSU,BSV,BSW,BSX	
5	PFOZZ	5310005845272	96906	MS35338-48	WASHER,LOCK BRACKET MTG.....	4
					UOC:BSU,BSV,BSW,BSX	
6	XBOZZ		11083	5R1949	BRACKET,MANIFOLD.....	2
					UOC:BSU,BSV,BSW,BSX	
7	PAOZZ	4720004056264	11083	5R1382	HOSE ASSEMBLY,NONME NONMETALLIC....	1
					UOC:BSU,BSV,BSW,BSX	
8	PAOZZ	4720011251960	11083	5R1384	HOSE,NONMETALLIC.....	1
					UOC:BSU,BSV,BSW,BSX	
9	PFOZZ	4730009304525	81349	M52525/23-16-16	.ADAPTER,STRAIGHT,FL.....	2
					UOC:BSU,BSV,BSW,BSX	
10	PAOZZ	4720011693734	11083	5R1383	.HOSE,NONMETALLIC.....	1
					UOC:BSU,BSV,BSW,BSX	
11	PAOZZ	4730007557609	81349	M52525/16-16	FLANGE,PIPE.....	20
					UOC:BSU,BSV,BSW,BSX	
12	PFOZZ	5305010269518	11083	0S1571	SCREW,CAP,HEXAGON H FLANGE MTG.....	8
					UOC:BSU,BSV,BSW,BSX	
13	PAOZZ	5310006379541	96906	MS35338-46	WASHER,LOCK FLANGE TO SWIVEL.....	24
					UOC:BSU,BSV,BSW,BSX	
14	PFOZZ	5310011945398	11083	1D4717	NUT,HEXAGON FLANGE MTG.....	8
					UOC:BSU,BSV,BSW,BSX	
15	PFOZZ	4730011394438	63906	20CP	CONNECTOR PLATE,SPL FLANGE.....	2
					UOC:BSU,BSV,BSW,BSX	
16	PAOZZ	5306004238194	11083	1A2029	BOLT,MACHINE FLANGE TO SWIVEL.....	8
					UOC:BSU,BSV,BSW,BSX	
17	PAFZZ	5310009998286	11083	9H1110	WASHER,FLAT SHAFT.....	8
					UOC:BSU,BSV,BSW,BSX	
18	PFOZZ	3830004440159	11083	5R1376	MANIFOLD ASSEMBLY,T.....	1
					UOC:BSU,BSV,BSW,BSX	
19	PFFFF	3830002516618	11083	5R1377	SWIVEL ASSEMBLY,HYD.....	2
					UOC:BSU,BSV,BSW,BSX	

END OF FIGURE

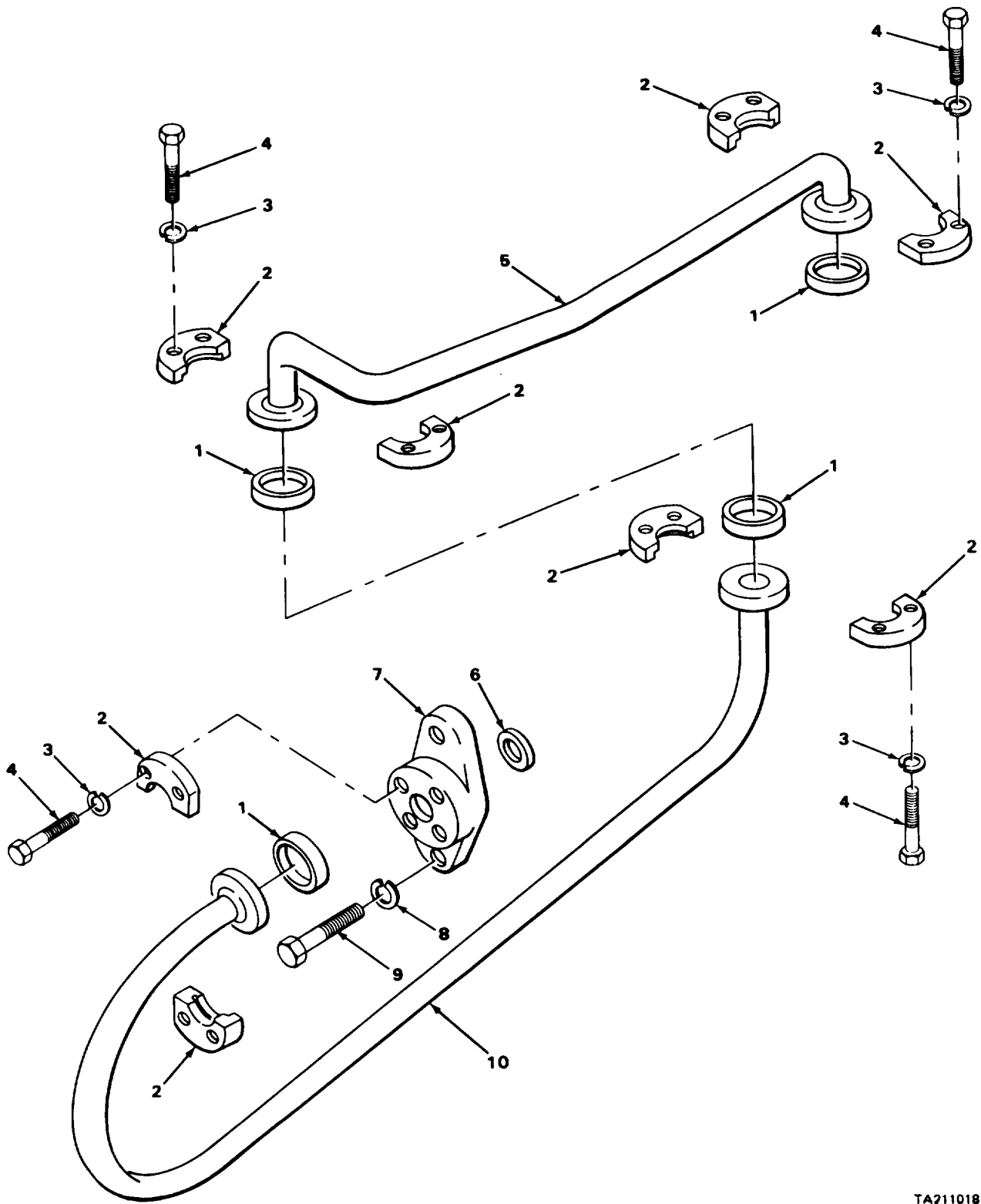
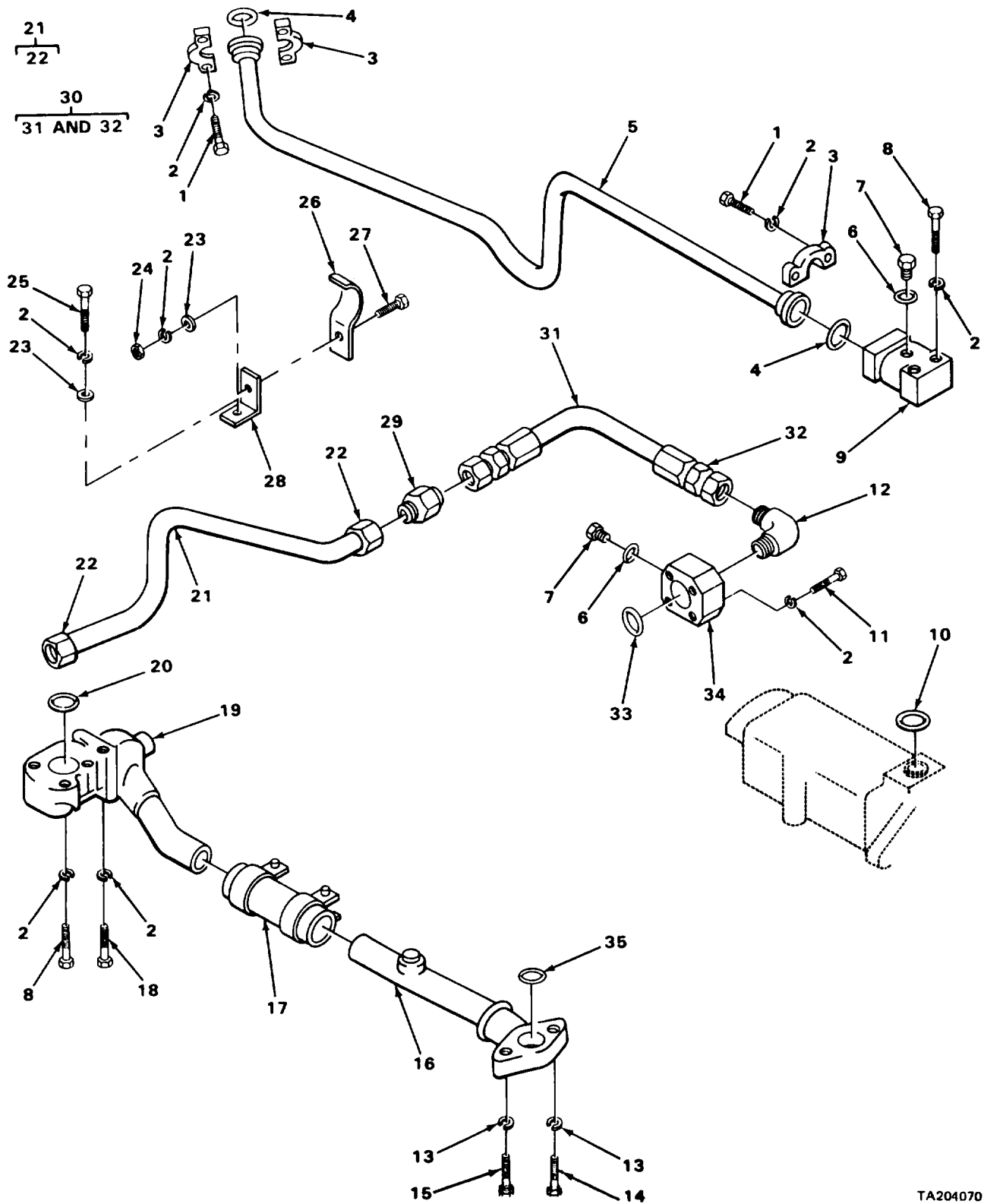

FIGURE 190. HYDRAULIC TUBES AND FLANGES.

SECTION II			TM5-2410-233-24P			
(1)	(2)	(3)	(4)	(5)	(6)	(7)
ITEM NO	SMR CODE	NSN	CAGEC	PART NUMBER	DESCRIPTION AND USABLE ON CODES(UOC)	QTY
GROUP 2406 STRAINERS, FILTERS, LINES AND FITTINGS						
FIG. 190 HYDRAULIC TUBES AND FLANGES						
1	PAOZZ	5331009136144	11083	4J520	O-RING TUBE.....	4
					UOC:BSU,BSV,BSW,BSX	
2	PAOZZ	4730007557609	81349	M52525/16-16	FLANGE,PIPE TUBE MTG.....	8
					UOC:BSU,BSV,BSW,BSX	
3	PAOZZ	5310006379541	96906	MS35338-46	WASHER,LOCK FLANGE MTG.....	16
					UOC:BSU,BSV,BSW,BSX	
4	PFOZZ	5305000680511	80204	B1821BH038C125N	SCREW,CAP,HEXAGON H FLANGE MTG.....	16
					UOC:BSU,BSV,BSW,BSX	
5	PFOZZ	4710011712254	11083	5R1963	TUBE ASSEMBLY,METAL RH CYLINDER....	1
					UOC:BSU,BSV,BSW,BSX	
5	PFOZZ	4710012152934	11083	5R1964	TUBE,HYDRAULIC LH CYLINDER.....	1
					UOC:BSU,BSV,BSW,BSX	
6	PAOZZ	5331009226275	11083	4J525	O-RING ADAPTER.....	2
					UOC:BSU,BSV,BSW,BSX	
7	PAOZZ	2520009614554	11083	3R2938	ADAPTER,LINE,CONTRO TUBE.....	2
					UOC:BSU,BSV,BSW,BSX	
8	PFOZZ	5310000455001	96906	MS35340-50	WASHER,LOCK ADAPTER MTG.....	4
					UOC:BSU,BSV,BSW,BSX	
9	PFOZZ	5305007247221	80204	B1821BH063C175N	SCREW,CAP,HEXAGON H ADAPTER MTG....	4
					UOC:BSU,BSV,BSW,BSX	
10	PFOZZ	4710011823689	11083	5R1947	TUBE ASSEMBLY,METAL RH,CYLINDER....	1
					UOC:BSU,BSV,BSW,BSX	
10	PFOZZ	4710011683758	11083	5R1948	TUBE ASSEMBLY,METAL LH,CYLINDER....	1
					UOC:BSU,BSV,BSW,BSX	

END OF FIGURE



TA204070

FIGURE 191. HYDRAULIC PUMP LINES AND FITTINGS.

SECTION II		TM5-2410-233-24P					
(1)	(2)	(3)	(4)	(5)	(6)	(7)	
ITEM NO	SMR CODE	NSN	CAGEC	PART NUMBER	DESCRIPTION AND USABLE ON CODES(UOC)	QTY	
GROUP 2406 STRAINERS, FILTERS, LINES AND FITTINGS							
FIG. 191 HYDRAULIC PUMP LINES AND FITTINGS							
1	PFOZZ	5305000680511	80204	B1821BH038C125N	SCREW,CAP,HEXAGON H TUBE MTG.....	8	
					UOC:BSU,BSV,BSW,BSX		
2	PAOZZ	5310006379541	96906	MS35338-46	WASHER,LOCK CLAMP,SUPPORT,TUBE ASSEMBLY FLANGE,AND ELBOW MOUNTING AND TUBE ASSEMBLY.....	20	
					UOC:BSU,BSV,BSW,BSX		
3	PAOZZ	4730009222308	92679	295698R1	FLANGE,PIPE,SWIVEL.....	4	
					UOC:BSU,BSV,BSW,BSX		
4	PAOZZ	5331009829319	11083	4J521	O-RING TUBE ASSEMBLY FLANGE.....	2	
					UOC:BSU,BSV,BSW,BSX		
5	PFOZZ	4710002379998	11083	5R1232	TUBE ASSEMBLY,METAL PUMP TO MANIFOLD.....	1	
					UOC:BSU,BSV,BSW,BSX		
6	PAOZZ	5331008013354	25184	906-737-70	O-RING PLUG.....	2	
					UOC:BSU,BSV,BSW,BSX		
7	PAOZZ	5365004114584	11083	9S4191	PLUG,MACHINE THREAD ELBOW.....	2	
					UOC:BSU,BSV,BSW,BSX		
8	PAOZZ	5306002851368	11083	L1143	BOLT,MACHINE ELBOW MTG.....	5	
					UOC:BSU,BSV,BSW,BSX		
9	PAOZZ	4730003499165	11083	5R1110	ELBOW,PUMP LINE,HYD.....	1	
					UOC:BSU,BSV,BSW,BSX		
10	PAOZZ	5331009484063	11083	4J522	O-RING ELBOW TO PUMP.....	1	
					UOC:BSU,BSV,BSW,BSX		
11	PAOZZ	5306004043347	11083	3S127	BOLT,MACHINE FLANGE MTG.....	4	
					UOC:BSU,BSV,BSW,BSX		
12	PFOZZ	4730010634224	11083	307950	ELBOW,TUBE TO BOSS.....	1	
					UOC:BSU,BSV,BSW,BSX		
12A	PAOZZ	5331009448281	11083	3D2824	O-RING.....	1	
					UOC:BSU,BSV,BSW,BSX		
13	PFOZZ	5310005845272	96906	MS35338-48	WASHER,LOCK TUBE ASSY MTG.....	2	
					UOC:BSU,BSV,BSW,BSX		
14	PFOZZ	5306008097134	11083	2B947	BOLT,MACHINE TUBE MTG.....	1	
					UOC:BSU,BSV,BSW,BSX		
15	PAOZZ	5306004238316	11083	1B2886	BOLT,MACHINE TUBE MTG.....	1	
					UOC:BSU,BSV,BSW,BSX		
16	PFOZZ	4710002376258	11083	5R1193	TUBE ASSEMBLY,METAL PUMP TO COUPLING.....	1	
					UOC:BSU,BSV,BSW,BSX		
17	XBOZZ		11083	9S9635	COUPLING,CLAMP.....	1	
					UOC:BSU,BSV,BSW,BSX		
18	PAOZZ	5305008798351	96906	MS35307-371	SCREW,CAP,HEXAGON H TUBE MTG.....	2	
					UOC:BSU,BSV,BSW,BSX		
19	XDOZA	4710002441358	11083	9S6461	TUBE ASSEMBLY,METAL COUPLING TO HYDRAULIC TANK.....	1	
					UOC:BSU,BSV,BSW,BSX		
20	PAOZZ	5331005931247	11083	5H8848	O-RING TUBE MTG.....	1	

SECTION II			TM5-2410-233-24P			
(1)	(2)	(3)	(4)	(5)	(6)	(7)
ITEM NO	SMR CODE	NSN	CAGEC	PART NUMBER	DESCRIPTION AND USABLE ON CODES(UOC)	QTY
21	XBOZZ		11083	5R1359	UOC:BSU,BSV,BSW,BSX TUBE ASSEMBLY,METAL.....	1
22	XAOZZ		70434	12TN	UOC:BSU,BSV,BSW,BSX .INVERTED NUT,TUBE.....	2
23	PAOZZ	5310001174788	11083	5M2894	UOC:BSU,BSV,BSW,BSX WASHER,FLAT CLAMP MTG.....	2
24	PFOZZ	5310011945398	11083	1D4717	UOC:BSU,BSV,BSW,BSX NUT,HEXAGON CLAMP TO SUPPORT.....	1
25	PFOZZ	5306002604508	11083	S1594	UOC:BSU,BSV,BSW,BSX BOLT,MACHINE BRACKET MTG.....	1
26	XBOZZ		11083	6K5292	UOC:BSU,BSV,BSW,BSX CLAMP TUBE MTG.....	1
27	PAOZZ	5306004238194	11083	1A2029	UOC:BSU,BSV,BSW,BSX BOLT,MACHINE CLAMP MTG.....	1
28	XBOZZ		11083	9M6671	UOC:BSU,BSV,BSW,BSX BRACKET,ANGLE CLAMP MTG.....	1
29	PAOZZ	4730008497155	96906	MS51501A12	UOC:BSU,BSV,BSW,BSX NIPPLE,TUBE HOSE TO TUBE.....	1
30	PAOZZ	4720002302227	11083	5R1235	UOC:BSU,BSV,BSW,BSX HOSE ASSEMBLY,NONME.....	1
31	PFOZZ	4720002302227	11083	5R1235	UOC:BSU,BSV,BSW,BSX .HOSE ASSEMBLY,NONME.....	1
32	PAOZZ	4730004722611	81349	M52525/1-12-12	UOC:BSU,BSV,BSW,BSX .ADAPTER,STRAIGHT,TU.....	2
33	PFOZZ	5331010176535	81349	M83248/2-214	UOC:BSU,BSV,BSW,BSX O-RING FLANGE MTG.....	1
34	PFOZZ	4730013162535	11083	5R1214	UOC:BSU,BSV,BSW,BSX TEE,FLANGE HOSE TO PUMP.....	1
35	PAOZZ	5331001651951	81349	M83248/1-233	UOC:BSU,BSV,BSW,BSX O-RING TUBE ASSEMBLY TO PUMP.....	1

END OF FIGURE

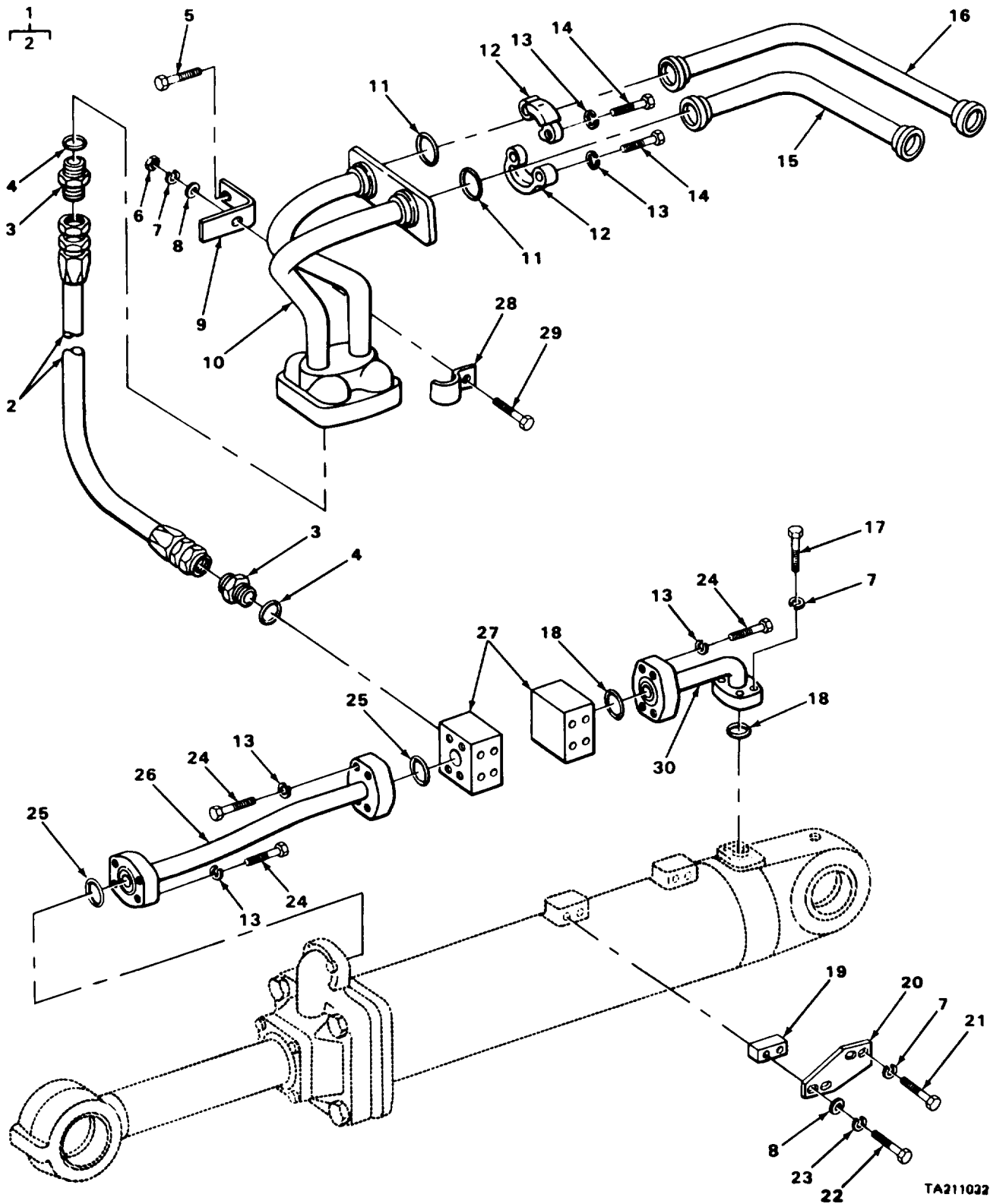

FIGURE 192. HYDRAULIC RIPPER LINES AND FITTINGS.

TA211032

SECTION II			TM5-2410-233-24P			
(1)	(2)	(3)	(4)	(5)	(6)	(7)
ITEM NO	SMR CODE	NSN	CAGEC	PART NUMBER	DESCRIPTION AND USABLE ON CODES(UOC)	QTY
GROUP 2406 STRAINERS, FILTERS, LINES AND FITTINGS						
FIG. 192 HYDRAULIC RIPPER LINES AND FITTINGS						
1	PAOZZ	4720001956015	98441	24220-12-0470	HOSE ASSEMBLY, NONMETALLIC TUBE TO JUNCTION BLOCKS.....	4
					UOC:BSV,BSX	
2	PAOZZ	4720006399899	11083	5F6914	.HOSE, NONMETALLIC.....	1
					UOC:BSV,BSX	
3	XDOZZ		19204	8442255	ADAPTER, STRAIGHT, TUBE HOSE TO JUNCTION BLOCK.....	8
					UOC:BSV,BSX	
4	PAOZZ	5331009448281	11083	3D2824	O-RING ADAPTER.....	8
					UOC:BSV,BSX	
5	PFOZZ	5305000680511	80204	B1821BH038C125N	SCREW, CAP, HEXAGON HEAD BRACKET MOUNTING.....	2
					UOC:BSV,BSX	
6	PFOZZ	5310011945398	11083	1D4717	NUT, HEXAGON CLAMP.....	2
					UOC:BSV,BSX	
7	PAOZZ	5310006379541	96906	MS35338-46	WASHER, LOCK CLAMP AND TUBE ASSEMBLY TO CYLINDER.....	18
					UOC:BSV,BSX	
8	PAOZZ	5310001174788	11083	5M2894	WASHER, FLAT CLAMP AND PLATE MOUNTING.....	6
					UOC:BSV,BSX	
9	PAOZZ	5340004193328	11083	3R6128	BRACKET, ANGLE CLAMP.....	2
					UOC:BSV,BSX	
10	PFOZZ	3830004010583	11083	5R1403	MANIFOLD ASSEMBLY, HYDRAULIC.....	1
					UOC:BSV,BSX	
11	PAOZZ	5331009484063	11083	4J522	O-RING.....	4
					UOC:BSV,BSX	
12	PAOZZ	4730009208229	11083	3H3667	FLANGE, PIPE, SWIVEL TUBE.....	4
					UOC:BSV,BSX	
13	PAOZZ	5310006559370	96906	MS35340-47	WASHER, LOCK FLANGE AND TUBE TO CYLINDER.....	44
					UOC:BSV,BSX	
14	PAOZZ	5306004003518	63005	427564	BOLT, MACHINE FLANGE.....	16
					UOC:BSV,BSX	
15	PFOZZ	4710002513795	11083	5R1362	TUBE ASSEMBLY, METAL MANIFOLD TO MANIFOLD.....	2
					UOC:BSV,BSX	
16	PAOZZ	4710002513806	11083	5R1401	TUBE ASSEMBLY, METAL MANIFOLD TO MANIFOLD.....	2
					UOC:BSV,BSX	
17	PAOZZ	5306011954681	11083	3B1915	BOLT TUBE TO CYLINDER.....	8
					UOC:BSV,BSX	
18	PAOZZ	5331009714824	11083	4J8998	O-RING TUBE ASSEMBLY TO CYLINDER AND TUBE ASSEMBLY TO JUNCTION BLOCK.....	4
					UOC:BSV,BSX	
19	XBOZZ		11083	3B6757	SPACER PLATE.....	4
					UOC:BSV,BSX	

SECTION II			TM5-2410-233-24P			
(1)	(2)	(3)	(4)	(5)	(6)	(7)
ITEM NO	SMR CODE	NSN	CAGEC	PART NUMBER	DESCRIPTION AND USABLE ON CODES(UOC)	QTY
20	XBOZZ		11083	3R6727	PLATE..... UOC:BSV,BSX	4
21	PAOZZ	5306002637301	11083	L1351	BOLT,MACHINE PLATE MTG..... UOC:BSV,BSX	8
22	PFOZZ	5305010269518	11083	0S1571	SCREW,CAP,HEXAGON H PLATE MTG..... UOC:BSV,BSX	4
23	PAOZZ	5310000453299	96906	MS35338-42	..WASHER,LOCK..... UOC:BSV,BSX	4
24	PAOZZ	5306004262983	11083	T768	BOLT,MACHINE TUBE MOUNTING AND TUBE TO JUNCTION BLOCK..... UOC:BSV,BSX	20
25	PFOZZ	5331010176535	81349	M83248/2-214	O-RING TUBE TO CYLINDER..... UOC:BSV,BSX	4
26	PFOZZ	4710002236563	11083	3R6698	TUBE ASSEMBLY,METAL JUNCTION BLOCK TO CYLINDER ROD END..... UOC:BSV,BSX	2
27	XBOZZ		11083	3R6733	BLOCK TUBE ASSY..... UOC:BSV,BSX	4
28	PFOZZ	5340013128950	11083	5D1035	STRAP,RETAINING..... UOC:BSV,BSX	2
29	PAOZZ	5306004238194	11083	1A2029	BOLT,MACHINE CLAMP..... UOC:BSV,BSX	2
30	PFOZZ	4710002236564	11083	3R6699	TUBE ASSEMBLY,METAL JUNCTION BLOCK TO CYLINDER HEAD END..... UOC:BSV,BSX	2

END OF FIGURE

12
13 THRU 20

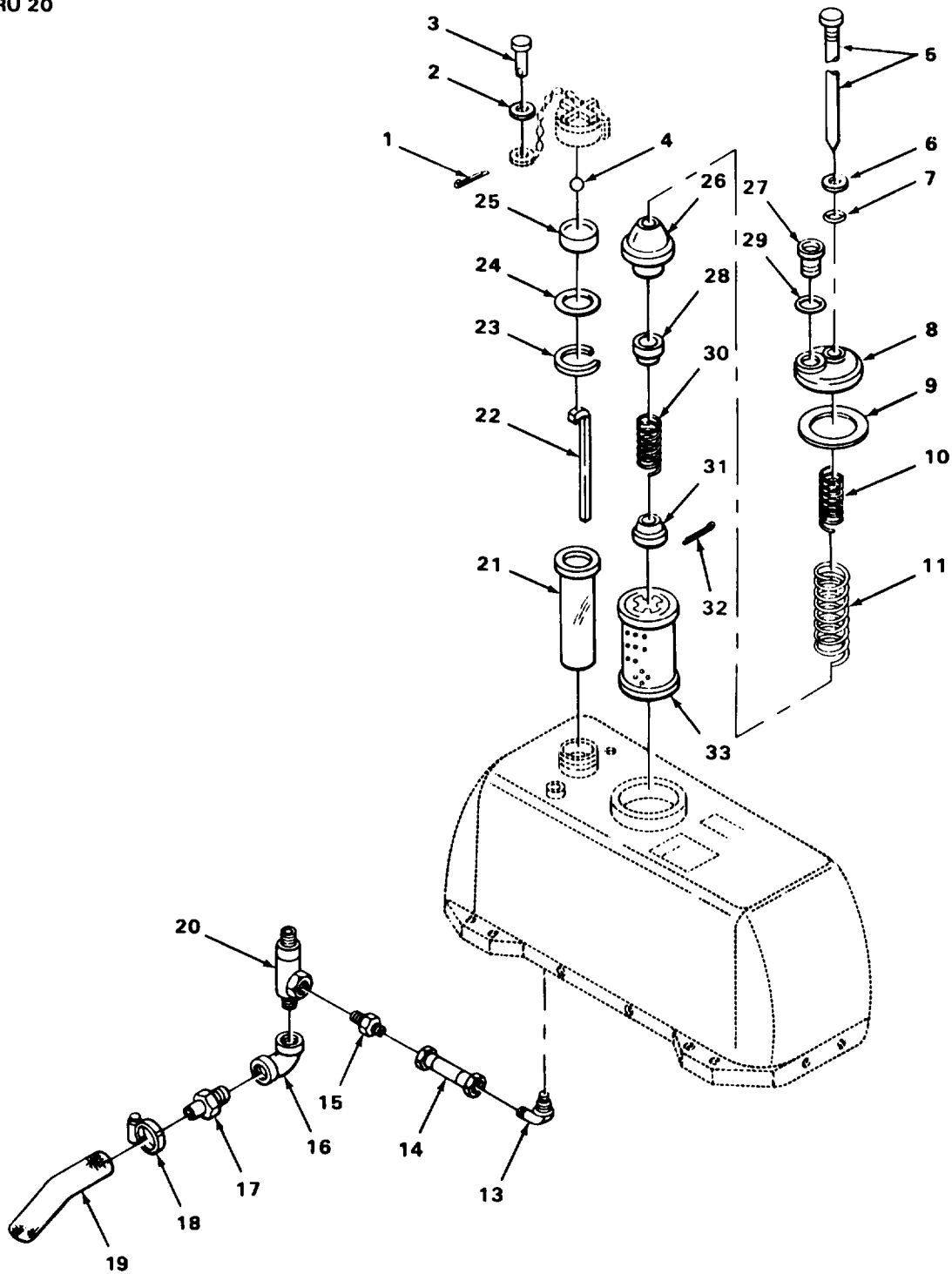

FIGURE 193. HYDRAULIC TANK FILTER AND RELATED PARTS.

SECTION II			TM5-2410-233-24P			
(1)	(2)	(3)	(4)	(5)	(6)	(7)
ITEM NO	SMR CODE	NSN	CAGEC	PART NUMBER	DESCRIPTION AND USABLE ON CODES(UOC)	QTY
GROUP 2406 STRAINERS, FILTERS, LINES AND FITTINGS						
FIG. 193 HYDRAULIC TANK FILTER AND RELATED PARTS						
1	PAOZZ	5315002460992	11083	7H9737	PIN,COTTER CHAIN.....	1
					UOC:BSU,BSV,BSW,BSX	
2	PAOZZ	5310008098546	96906	MS27183-8	WASHER,FLAT CHAIN.....	2
					UOC:BSU,BSV,BSW,BSX	
3	PAOZZ	5315002460995	11083	4H1552	PIN,STRAIGHT,HEADED CHAIN.....	1
					UOC:BSU,BSV,BSW,BSX	
4	PAOZZ	3110007311593	11083	7B6368	BALL,BEARING CAP.....	1
					UOC:BSU,BSV,BSW,BSX	
5	XDOZA	5306002537911	11083	5J1179	BOLT,SPECIAL COVER.....	1
					UOC:BSU,BSV,BSW,BSX	
6	PAOZZ	5310002096512	19207	8392184	WASHER,FLAT BOLT ASSY.....	1
					UOC:BSU,BSV,BSW,BSX	
7	PFOZZ	5331009145316	11083	4J5268	O-RING BOLT ASSY.....	1
					UOC:BSU,BSV,BSW,BSX	
8	PFOZZ	4330002304121	11083	5R716	COVER,FLUID FILTER.....	1
					UOC:BSU,BSV,BSW,BSX	
9	PAOZZ	5330009624712	11083	4K1557	GASKET.....	1
					UOC:BSU,BSV,BSW,BSX	
10	PAOZA	5360009217094	11083	2J8455	SPRING,HELICAL,COMP.....	1
					UOC:BSU,BSV,BSW,BSX	
11	PFOZZ	5360000886314	11083	2J6114	SPRING,HELICAL,COMP.....	1
					UOC:BSU,BSV,BSW,BSX	
12	XBOZZ		11083	5R700	TANK GROUP,VALVE.....	1
					UOC:BSU,BSV,BSW,BSX	
13	PAOZZ	4730004025071	30327	769FS05-8	.ELBOW,TUBE TO BOSS TO TANK.....	1
					UOC:BSU,BSV,BSW,BSX	
14	PFOZZ	5365012754989	11083	8M627	.SPACER,RING.....	1
					UOC:BSU,BSV,BSW,BSX	
15	XDOZZ		81343	8-6 120102BA	.ADAPTER,STRAIGHT,PI TUBE TO VALVE.	1
					UOC:BSU,BSV,BSW,BSX	
16	PAOZZ	4730002493917	11083	3B6496	.ELBOW,PIPE DRAIN HOSE.....	1
					UOC:BSU,BSV,BSW,BSX	
17	PAOZZ	4730003694645	30327	FN06-08MB	.ADAPTER,STRAIGHT,PI HOSE TO VALVE	1
					ASSY.....	
					UOC:BSU,BSV,BSW,BSX	
18	PAOZZ	4730010290520	55883	IPD9M2904	.CLAMP,HOSE DRAIN HOSE.....	1
					UOC:BSU,BSV,BSW,BSX	
19	PAOZZ	4720008466558	96906	MS521304A204R	.HOSE,NONMETALLIC DRAIN.....	1
					UOC:BSU,BSV,BSW,BSX	
20	PAOZZ	4820009489962	11083	2S5100	.VALVE ASSEMBLY DRAIN HOSE.....	1
					UOC:BSU,BSV,BSW,BSX	
21	PAOZZ	4730009202040	11083	3D6678	STRAINER ELEMENT,SE.....	1
					UOC:BSU,BSV,BSW,BSX	
22	PAOZZ	6680002524513	11083	5R708	GAGE ROD,LIQUID LEV.....	1
					UOC:BSU,BSV,BSW,BSX	
23	PAOZZ	5325009508280	11083	7B2805	RING,RETAINING PLATE.....	1

SECTION II			TM5-2410-233-24P			
(1)	(2)	(3)	(4)	(5)	(6)	(7)
ITEM NO	SMR CODE	NSN	CAGEC	PART NUMBER	DESCRIPTION AND USABLE ON CODES(UOC)	QTY
24	PAOZZ	5330009624510	11083	4J3815	UOC:BSU,BSV,BSW,BSX GASKET PLATE.....	1
25	PFOZZ	5340010269527	11083	4J3816	UOC:BSU,BSV,BSW,BSX COVER,ACCESS.....	1
26	PAOZZ	2530009493598	11083	5J1473	UOC:BSU,BSV,BSW,BSX SEAT ASSEMBLY,STEER.....	1
27	PAOZZ	5365004764985	11083	9S8010	UOC:BSU,BSV,BSW,BSX PLUG,MACHINE THREAD COVER.....	1
28	PAOZA	4820002439580	11083	5R0718	UOC:BSU,BSV,BSW,BSX SEAT,VALVE.....	1
29	PAOZZ	5331004293542	11083	2S4078	UOC:BSU,BSV,BSW,BSX O-RING COVER PLUG.....	1
30	PAOZZ	5360009320765	11083	5J2926	UOC:BSU,BSV,BSW,BSX SPRING,HELICAL,COMP.....	1
31	PFOZZ	5340012007610	11083	2J917	UOC:BSU,BSV,BSW,BSX RETAINER,NUT AND BO SPRING.....	1
32	PAOZZ	5315000137228	96906	MS24665-423	UOC:BSU,BSV,BSW,BSX PIN,COTTER BOLT.....	1
33	PAOZZ	4330001681861	73370	C1660	UOC:BSU,BSV,BSW,BSX FILTER ELEMENT,FLUI.....	1

END OF FIGURE

SECTION II			TM5-2410-233-24P			
(1)	(2)	(3)	(4)	(5)	(6)	(7)
ITEM NO	SMR CODE	NSN	CAGEC	PART NUMBER	DESCRIPTION AND USABLE ON CODES(UOC)	QTY
GROUP 2407 HYDRAULIC CYLINDERS						
FIG. 194 HYDRAULIC RIPPER CYLINDER						
1	PFOFH	3805002440183	11083	3R6724	CYLINDER ASSEMBLY,H.....	2
					UOC:BSV,BSX	
2	PAFZZ	5310004608239	72962	53NTU7947-2812	.NUT,SELF-LOCKING,HE ROD ASSY.....	2
					UOC:BSV,BSX	
3	PAOHH	3040000662416	11083	3J6438	.CYLINDER,ACTUATING,.....	2
					UOC:BSV,BSX	
4	PAOZZ	4730000504208	96906	MS15003-1	.FITTING,LUBRICATION CYLINDER PIN..	2
					UOC:BSV,BSX	
5	PAFZZ	3120000639785	11083	3J6442	.BEARING,SLEEVE.....	2
					UOC:BSV,BSX	
6	PAFZZ	5365007568621	11083	1J708	.SPACER,RING.....	2
					UOC:BSV,BSX	
7	PAFZZ	2520001956018	11083	4J2062	.PISTON.....	2
					UOC:BSV,BSX	
8	PAFZZ	5330000618361	11083	5J4989	.SEAL ASSEMBLY.....	2
					UOC:BSV,BSX	
9	PAFZZ	5331007410674	11083	5F1678	.O-RING.....	1
					UOC:BSV,BSX	
10	PAFZZ	5331007568795	11083	5H3252	.O-RING.....	2
					UOC:BSV,BSX	
11	PAFZZ	5365004984621	11083	2K3258	.RING.....	1
					UOC:BSV,BSX	
12	PAFZZ	3040002513807	11083	5J7069	.CAP,LINEAR ACTUATIN.....	2
					UOC:BSV,BSX	
13	PAFZZ	5330002867231	11083	4F8420	.PACKING ASSEMBLY.....	2
					UOC:BSV,BSX	
14	PAFZZ	5310006557646	23382	4317	.WASHER,LOCK HEAD MTG.....	8
					UOC:BSV,BSX	
15	PAFZZ	5306007327714	11083	1D4627	.BOLT,MACHINE HEAD MTG.....	8
					UOC:BSV,BSX	
16	XDOZZ		11083	3R6874	.ROD ASSEMBLY,CYLIND.....	2
					UOC:BSV,BSX	
17	PAFZZ	3120000639785	11083	3J6442	.BEARING,SLEEVE.....	2
					UOC:BSV,BSX	
18	PAFZZ	5330002610990	11083	8C3840	.SEAL,PLAIN ENCASED ROD ASSY.....	2
					UOC:BSV,BSX	
19	PFFZZ	5305010156841	11083	0S1591	.SCREW RETAINER MTG.....	8
					UOC:BSV,BSX	
20	PAFZZ	5310006379541	96906	MS35338-46	.WASHER,LOCK RETAINER MTG.....	8
					UOC:BSV,BSX	
21	PAFZZ	3040009481574	11083	2J3243	.PLATE,RETAINING,SHA PACKING.....	2
					UOC:BSV,BSX	
22	PAFZZ	5365009481700	11083	4F8421	.SHIM CAP.....	8
					UOC:BSV,BSX	
23	PAFZZ	5365001356275	11083	9F6635	.SPACER,PLATE CAP.....	2
					UOC:BSV,BSX	

END OF FIGURE

9
10 AND 11

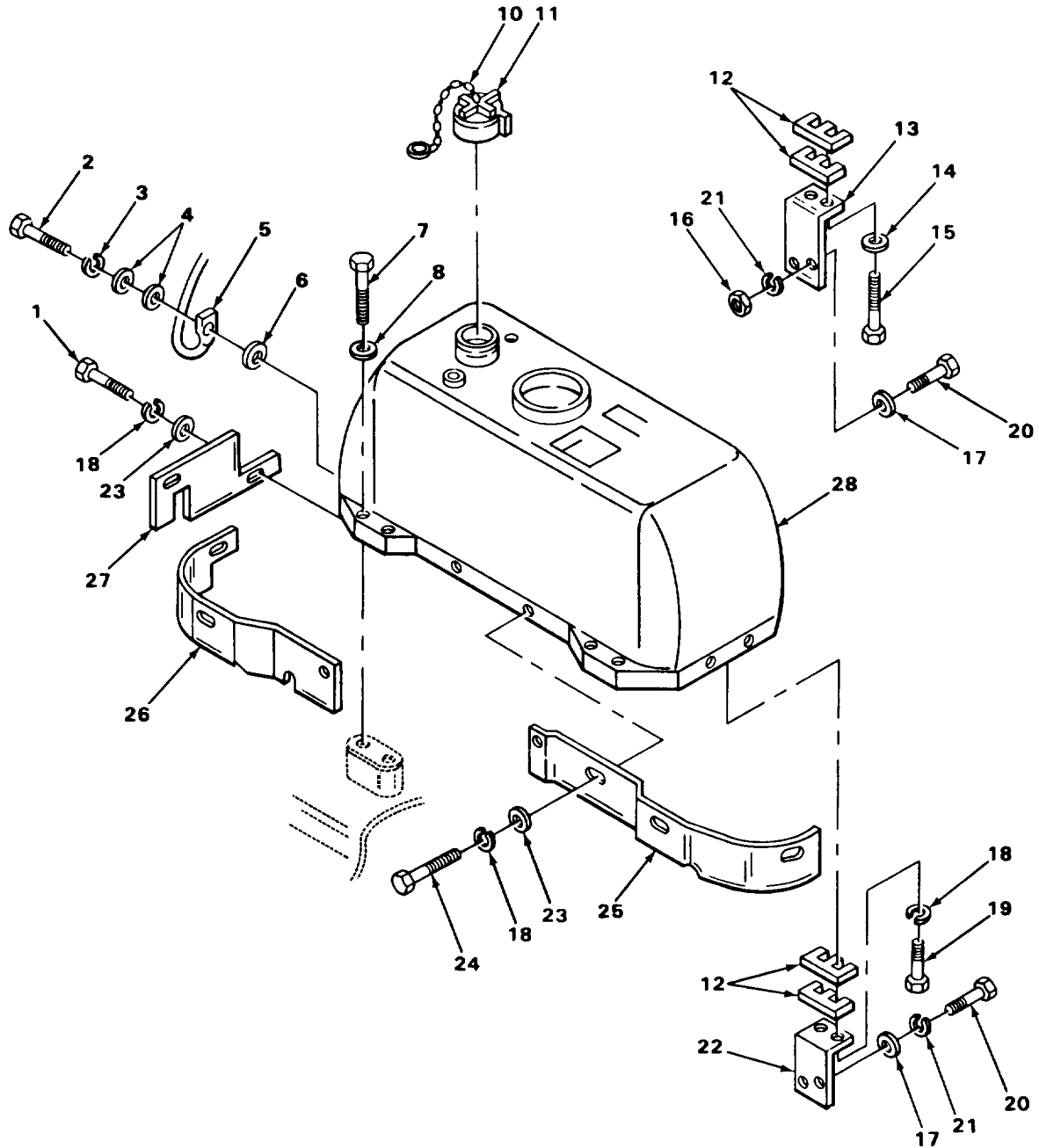

FIGURE 195. HYDRAULIC TANK AND RELATED PARTS.

TAB 195

SECTION II		TM5-2410-233-24P					
(1)	(2)	(3)	(4)	(5)	(6)	(7)	
ITEM NO	SMR CODE	NSN	CAGEC	PART NUMBER	DESCRIPTION AND USABLE ON CODES(UOC)	QTY	
GROUP 2408 LIQUID TANKS OR RESERVOIRS							
FIG. 195 HYDRAULIC TANK AND RELATED PARTS							
1	PFFZZ	5306002604508	11083	S1594	BOLT,MACHINE COVER MTG.....	1	
					UOC:BSU,BSV,BSW,BSX		
2	PAFZZ	5306004240086	11083	7B3235	BOLT,MACHINE GRAB IRON MOUNTING APPLICABLE W/O ROPS.....	2	
					UOC:BSU,BSV,BSW,BSX		
3	PFFZZ	5310005845272	96906	MS35338-48	WASHER,LOCK GRAB IRON MOUNTING APPLICABLE W/O ROPS.....	2	
					UOC:BSU,BSV,BSW,BSX		
4	XDFZZ		11083	9S3323	WASHER,FLAT GRAB IRON MOUNTING APPLICABLE W/O ROPS.....	4	
					UOC:BSU,BSV,BSW,BSX		
5	XDFZZ	2520004056631	11083	9S3539	GRAB IRON HYDRAULIC TANK APPLICABLE W/O ROPS.....	1	
					UOC:BSU,BSV,BSW,BSX		
6	PAFZZ	5310009307013	11083	4B4280	WASHER,FLAT GRAB IRON MOUNTING APPLICABLE W/O ROPS.....	2	
					UOC:BSU,BSV,BSW,BSX		
7	PAFZZ	5306004238292	11083	1A8651	BOLT,MACHINE HYDRAULIC TANK MTG....	4	
					UOC:BSU,BSV,BSW,BSX		
8	PAFZZ	5310004317244	11083	2S5658	WASHER,FLAT HYDRAULIC TANK MTG....	4	
					UOC:BSU,BSV,BSW,BSX		
9	PFOZZ	2590004035488	11083	3R6674	CAP,FILLER OPENING.....	1	
					UOC:BSU,BSV,BSW,BSX		
10	PFOZZ	4010014440102	11083	3R6697	.CHAIN ASSEMBLY,SING.....	1	
					UOC:BSU,BSV,BSW,BSX		
11	PAOZZ	2590004035488	11083	3R6674	.CAP,FILLER OPENING.....	1	
					UOC:BSU,BSV,BSW,BSX		
12	XBFZZ		11083	1P5904	SHIM BRACKET TO TANK.....	4	
					UOC:BSU,BSV,BSW,BSX		
13	XBFZZ		11083	5J3638	BRACKET ASSEMBLY HYDRAULIC TANK....	1	
					UOC:BSU,BSV,BSW,BSX		
14	XBFZZ		11083	6B933	SPACER,SLEEVE BRACKET TO TANK.....	1	
					UOC:BSU,BSV,BSW,BSX		
15	PFFZZ	5306011954681	11083	3B1915	BOLT BRACKET TO TANK.....	1	
					UOC:BSU,BSV,BSW,BSX		
16	PAFZZ	5310007680318	96906	MS51967-14	NUT,PLAIN,HEXAGON BRACKET TO FRAME.	2	
					UOC:BSU,BSV,BSW,BSX		
17	PFFZZ	5365002525319	11083	1M1427	SPACER BRACKET TO FRAME.....	4	
					UOC:BSU,BSV,BSW,BSX		
18	PAFZZ	5310006379541	96906	MS35338-46	WASHER,LOCK WRAPPER,AND COVER MOUNTING,AND BRACKET TO TANK.....	10	
					UOC:BSU,BSV,BSW,BSX		
19	PAFZZ	5306002851368	11083	L1143	BOLT,MACHINE BRACKET TO TANK.....	2	
					UOC:BSU,BSV,BSW,BSX		
20	PAFZZ	5306008097134	11083	2B947	BOLT,MACHINE BRACKET TO FRAME.....	4	
					UOC:BSU,BSV,BSW,BSX		

SECTION II		TM5-2410-233-24P					
(1)	(2)	(3)	(4)	(5)	(6)	(7)	
ITEM NO	SMR CODE	NSN	CAGEC	PART NUMBER	DESCRIPTION AND USABLE ON CODES(UOC)	QTY	
21	PFFZZ	5310005845272	96906	MS35338-48	WASHER, LOCK BRACKET TO FRAME AND BRACKET TO FENDER.....	4	
					UOC:BSU,BSV,BSW,BSX		
22	XBFZZ		11083	5J3637	BRACKET ASSEMBLY HYDRAULIC TANK MTG	1	
					UOC:BSU,BSV,BSW,BSX		
23	PAFZZ	5310001174788	11083	5M2894	WASHER, FLAT WRAPPER MTG.....	8	
					UOC:BSU,BSV,BSW,BSX		
24	PAFZZ	5306002637301	11083	L1351	BOLT, MACHINE WRAPPER MTG.....	7	
					UOC:BSU,BSV,BSW,BSX		
25	PFFZZ	2530010729419	11083	5S6633	WRAPPER HYDRAULIC TANK.....	1	
					UOC:BSU,BSV,BSW,BSX		
26	PFFZZ	5340012226891	11083	5R1282	STRAP, RETAINING HYDRAULIC TANK.....	1	
					UOC:BSU,BSV,BSW,BSX		
27	XBFZZ		11083	5R1578	COVER ASSEMBLY HYDRAULIC TANK.....	1	
					UOC:BSU,BSV,BSW,BSX		
28	PAFHH	2590003499088	11083	5R0712	TANK ASSEMBLY, HYDRA.....	1	
					UOC:BSU,BSV,BSW,BSX		

END OF FIGURE

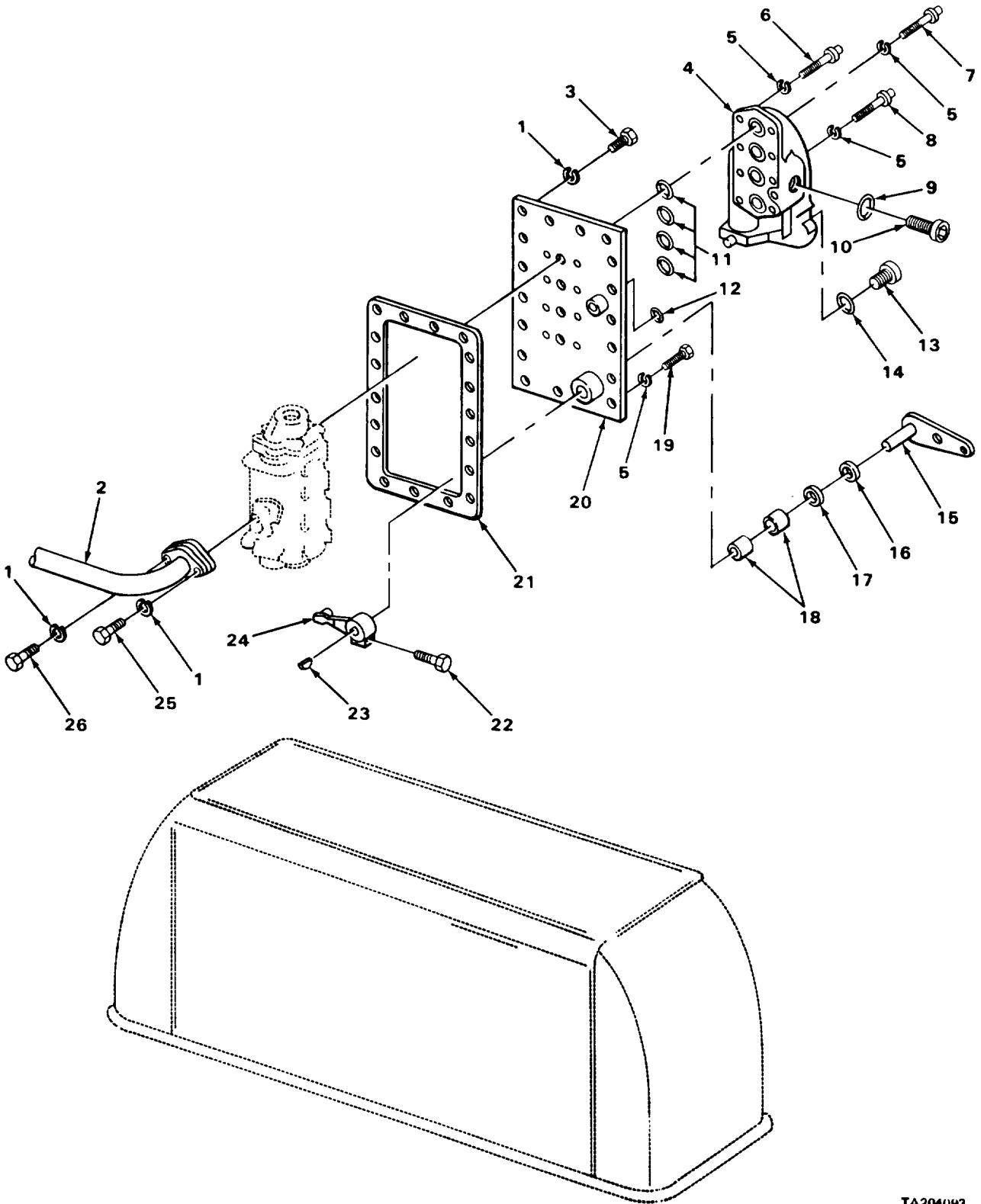

FIGURE 196. HYDRAULIC MANIFOLD VALVE

TA2040W3

SECTION II			TM5-2410-233-24P			
(1)	(2)	(3)	(4)	(5)	(6)	(7)
ITEM NO	SMR CODE	NSN	CAGEC	PART NUMBER	DESCRIPTION AND USABLE ON CODES(UOC)	QTY
GROUP 2408 LIQUID TANKS OR RESERVOIRS						
FIG. 196 HYDRAULIC MANIFOLD VALVE						
1	PAFZZ	5310006379541	96906	MS35338-46	.WASHER, LOCK TUBE AND COVER ASSEMBLY MTG.....	19
					UOC:BSU,BSV,BSW,BSX	
2	XDFZZ	4710002441353	11083	3R2415	.TUBE ASSEMBLY.....	1
					UOC:BSU,BSV,BSW,BSX	
3	PAFZZ	5306004238194	11083	1A2029	.BOLT,MACHINE COVER ASSEMBLY.....	17
					UOC:BSU,BSV,BSW,BSX	
4	PAFZZ	4820002374841	11083	5R0702	.VALVE ASSEMBLY,MANI.....	1
					UOC:BSU,BSV,BSW,BSX	
5	PFFZZ	5310005845272	96906	MS35338-48	.WASHER, LOCK COVER ASSEMBLY AND MANIFOLD MTG.....	8
					UOC:BSU,BSV,BSW,BSX	
6	PAFZZ	5306002537627	11083	4K5175	.BOLT,MACHINE MANIFOLD MTG,SPECIAL..	3
					UOC:BSU,BSV,BSW,BSX	
7	XDFZZ		11083	5J5794	.SCREW,CAP, SOCKET HE MANIFOLD MTG..	2
					UOC:BSU,BSV,BSW,BSX	
8	PAFZZ	5306010510004	11083	5J5793	.BOLT,MACHINE MANIFOLD MTG.....	1
					UOC:BSU,BSV,BSW,BSX	
9	PAFZZ	5331009486482	11083	3K360	.O-RING MANIFOLD PLUG.....	3
					UOC:BSU,BSV,BSW,BSX	
10	PAFZZ	5365007630120	11083	9S4185	.PLUG,MACHINE THREAD MANIFOLD.....	1
					UOC:BSU,BSV,BSW,BSX	
11	PFFZZ	5331010176535	81349	M83248/2-214	.O-RING MANIFOLD.....	3
					UOC:BSU,BSV,BSW,BSX	
12	PAFZZ	5331009136143	11083	4J519	.O-RING MANIFOLD.....	1
					UOC:BSU,BSV,BSW,BSX	
13	PAFZZ	5365004114584	11083	9S4191	.PLUG,MACHINE THREAD MANIFOLD.....	1
					UOC:BSU,BSV,BSW,BSX	
14	PAFZZ	5331008013354	25184	906-737-70	.O-RING PLUG.....	1
					UOC:BSU,BSV,BSW,BSX	
15	XBFZZ		11083	5J3541	.LEVER ASSEMBLY.....	1
					UOC:BSU,BSV,BSW,BSX	
16	XDFZZ		11083	7M2360	.WASHER, FLAT LEVER.....	1
					UOC:BSU,BSV,BSW,BSX	
17	PAFZZ	5330006051009	73680	23548-4754	.SEAL, PLAIN ENCASED LEVER.....	1
					UOC:BSU,BSV,BSW,BSX	
18	PAFZZ	3110001836730	96906	MS17131-23	.BEARING, ROLLER, NEED LEVER.....	2
					UOC:BSU,BSV,BSW,BSX	
19	PFFZZ	5306011279361	11083	0S1585	.BOLT,MACHINE COVER ASSY MTG.....	2
					UOC:BSU,BSV,BSW,BSX	
20	XBFZZ		11083	6J1029	.COVER ASSEMBLY.....	1
					UOC:BSU,BSV,BSW,BSX	
21	PAFZZ	5330009190835	11083	5J3140	.GASKET COVER.....	1
					UOC:BSU,BSV,BSW,BSX	
22	PAFZZ	5306000635001	11083	1A2209	.BOLT,MACHINE LEVER.....	1
					UOC:BSU,BSV,BSW,BSX	
23	PAFZZ	5315006165523	96906	MS35756-11	.KEY, WOODRUFF LEVER.....	1

SECTION II			TM5-2410-233-24P			
(1)	(2)	(3)	(4)	(5)	(6)	(7)
ITEM NO	SMR CODE	NSN	CAGEC	PART NUMBER	DESCRIPTION AND USABLE ON CODES(UOC)	QTY
24	PAFZZ	2520004321627	11083	3J7582	UOC:BSU,BSV,BSW,BSX .LEVER,REMOTE CONTRO.....	1
25	PFFZZ	5306010949106	11083	0S1590	UOC:BSU,BSV,BSW,BSX .BOLT,MACHINE TUBE ASSY MTG.....	1
26	PFFZZ	5305010156841	11083	0S1591	UOC:BSU,BSV,BSW,BSX .SCREW TUBE MTG.....	1

END OF FIGURE

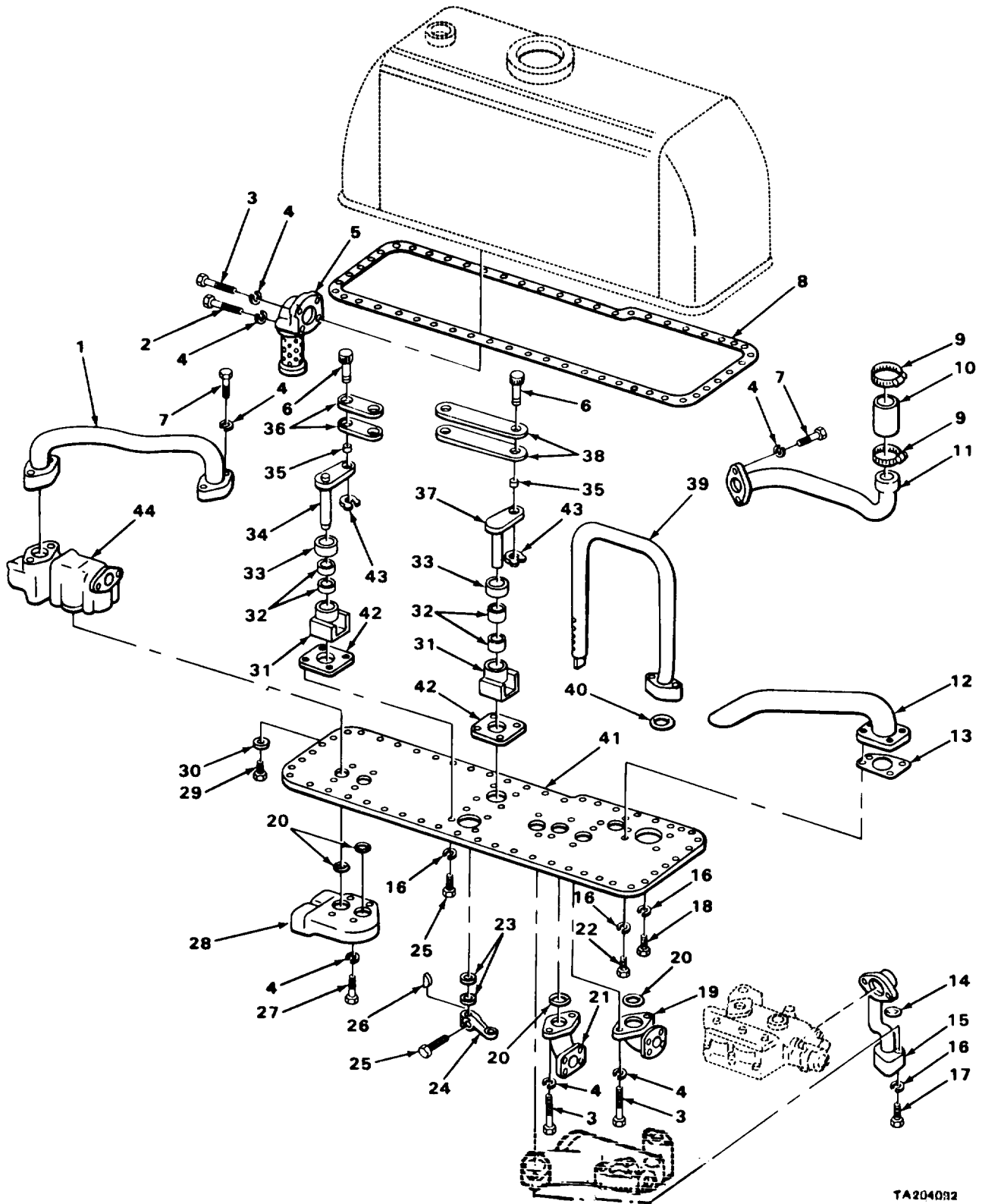

TA2040R2

FIGURE 197. HYDRAULIC TANK EXPLODED VIEW.

SECTION II			TM5-2410-233-24P			
(1)	(2)	(3)	(4)	(5)	(6)	(7)
ITEM NO	SMR CODE	NSN	CAGEC	PART NUMBER	DESCRIPTION AND USABLE ON CODES(UOC)	QTY
GROUP 2408 LIQUID TANKS OR RESERVOIRS						
FIG. 197 HYDRAULIC TANK EXPLODED VIEW						
1	PFFZZ	4710002376255	11083	7J1247	.TUBE ASSEMBLY,METAL.....	1
					UOC:BSU,BSV,BSW,BSX	
2	PAFZZ	5306004263397	11083	1D4566	.BOLT,MACHINE TUBE ASSY.....	2
					UOC:BSU,BSV,BSW,BSX	
3	PAFZZ	5306002736357	11083	1A1460	.BOLT,MACHINE.....	6
					UOC:BSU,BSV,BSW,BSX	
4	PFFZZ	5310005845272	96906	MS35338-48	.WASHER,LOCK.....	18
					UOC:BSU,BSV,BSW,BSX	
5	PFFZA	2590002236569	11083	3R2409	.MANIFOLD,TANK.....	1
					UOC:BSU,BSV,BSW,BSX	
6	PAFZZ	5315002765464	11083	5F9199	.PIN,GROOVED,HEADED LINK.....	4
					UOC:BSU,BSV,BSW,BSX	
7	PAFZZ	5306002638978	11083	S1587	.BOLT,MACHINE TUBE ASSY MTG.....	6
					UOC:BSU,BSV,BSW,BSX	
8	PAFZZ	5330004029299	11083	6J1053	.GASKET PLATE.....	1
					UOC:BSU,BSV,BSW,BSX	
9	PFFZZ	4730010534687	11083	5P597	.CLAMP,HOSE.....	2
					UOC:BSU,BSV,BSW,BSX	
10	PFFZA	4720002439435	11083	7J7678	.HOSE,NONMETALLIC.....	1
					UOC:BSU,BSV,BSW,BSX	
11	PFFZZ	4710002376246	11083	5J2871	.TUBE ASSEMBLY,METAL.....	1
					UOC:BSU,BSV,BSW,BSX	
12	PFFZZ	4710002316419	11083	3R2424	.TUBE ASSEMBLY,METAL.....	1
					UOC:BSU,BSV,BSW,BSX	
13	PAFZZ	5330009625266	11083	3R2425	.GASKET TUBE ASSY.....	1
					UOC:BSU,BSV,BSW,BSX	
14	PFFZZ	5331010176535	81349	M83248/2-214	.O-RING TUBE ASSEMBLY.....	1
					UOC:BSU,BSV,BSW,BSX	
15	XBOZZ		11083	5R0713	.TUBE ASSEMBLY,METAL.....	1
					UOC:BSU,BSV,BSW,BSX	
16	PAFZZ	5310006379541	96906	MS35338-46	.WASHER,LOCK.....	57
					UOC:BSU,BSV,BSW,BSX	
17	PFFZZ	5306010949106	11083	0S1590	.BOLT,MACHINE TUBE ASSY MTG.....	4
					UOC:BSU,BSV,BSW,BSX	
18	PFFZZ	5306002604508	11083	S1594	.BOLT,MACHINE PLATE MTG.....	1
					UOC:BSU,BSV,BSW,BSX	
19	XBFZZ		11083	5R709	.ELBOW.....	1
					UOC:BSU,BSV,BSW,BSX	
20	PAFZZ	5331009484063	11083	4J522	.O-RING.....	4
					UOC:BSU,BSV,BSW,BSX	
21	PFFZZ	4710013438716	11083	5J3480	.TUBE ASSEMBLY,METAL.....	1
					UOC:BSU,BSV,BSW,BSX	
22	PAFZZ	5306004238194	11083	1A2029	.BOLT,MACHINE PLATE MOUNTING.....	44
					UOC:BSU,BSV,BSW,BSX	
23	PAFZZ	5330006051009	73680	23548-4754	.SEAL,PLAIN ENCASED LEVER.....	3
					UOC:BSU,BSV,BSW,BSX	

SECTION II		TM5-2410-233-24P					
(1)	(2)	(3)	(4)	(5)	(6)	(7)	
ITEM NO	SMR CODE	NSN	CAGEC	PART NUMBER	DESCRIPTION AND USABLE ON CODES(UOC)	QTY	
24	PFFZZ	2590004859232	11083	5J3200	.LEVER,REMOTE CONTRO..... UOC:BSU,BSV,BSW,BSX	2	
25	PFFZZ	5305000680511	80204	B1821BH038C125N	.SCREW,CAP,HEXAGON H LEVER AND BEARING..... UOC:BSU,BSV,BSW,BSX	10	
26	PFFZZ	5315006165524	64294	29620-3	.KEY,WOODRUFF LEVER..... UOC:BSU,BSV,BSW,BSX	2	
27	PAFZZ	5306004550459	11083	9S1366	.BOLT,MACHINE MANIFOLD MTG..... UOC:BSU,BSV,BSW,BSX	4	
28	PFFZZ	2590008656299	11083	3R2434	.MANIFOLD,VALVE SUPP..... UOC:BSU,BSV,BSW,BSX	1	
29	PFFZZ	5365004761031	11083	3R6801	.PLUG,MACHINE THREAD PLATE..... UOC:BSU,BSV,BSW,BSX	1	
30	PAFZZ	5310002460266	11083	4B8407	.WASHER,FLAT PLUG..... UOC:BSU,BSV,BSW,BSX	1	
31	PFFZZ	3040013215493	11083	5J0880	.HOUSING,MECHANICAL BEARING..... UOC:BSU,BSV,BSW,BSX	2	
32	PAFZZ	3110001836730	96906	MS17131-23	.BEARING,ROLLER,NEED LEVER..... UOC:BSU,BSV,BSW,BSX	4	
33	PAFZZ	5310009506944	11083	2H5746	.WASHER,RECESSED LEVER..... UOC:BSU,BSV,BSW,BSX	2	
34	XBFZZ		11083	5J3117	.LEVER ASSEMBLY..... UOC:BSU,BSV,BSW,BSX	1	
35	PAFZZ	3120005554525	11083	7H3912	.BEARING,SLEEVE LEVER..... UOC:BSU,BSV,BSW,BSX	2	
36	PFFZZ	5340013172638	11083	7J2378	.BRACKET,MOUNTING..... UOC:BSU,BSV,BSW,BSX	2	
37	XBFZZ		11083	7J4122	.LEVER ASSEMBLY..... UOC:BSU,BSV,BSW,BSX	1	
38	XBFZZ		11083	7J4123	.LINK..... UOC:BSU,BSV,BSW,BSX	2	
39	PAFZZ	4710004441810	11083	3R2412	.TUBE ASSEMBLY,METAL..... UOC:BSU,BSV,BSW,BSX	1	
40	PAFZZ	5331008590397	11083	8F3469	.O-RING TUBE ASSY..... UOC:BSU,BSV,BSW,BSX	2	
41	PAFZZ	3830002376313	11083	5R0701	.PLATE,HYDRAULIC CYL TANK BOTTOM... UOC:BSU,BSV,BSW,BSX	1	
42	PAFZZ	5330009192245	11083	4J8425	.GASKET HOUSING..... UOC:BSU,BSV,BSW,BSX	2	
43	PAFZZ	5325002562465	96906	MS16633-1037	.RING,RETAINING PIN..... UOC:BSU,BSV,BSW,BSX	2	
44	XAFZZ		11083	5R1196	TUBE ASSEMBLY,METAL RELIEF VALVE... UOC:BSU,BSV,BSW,BSX	1	

END OF FIGURE

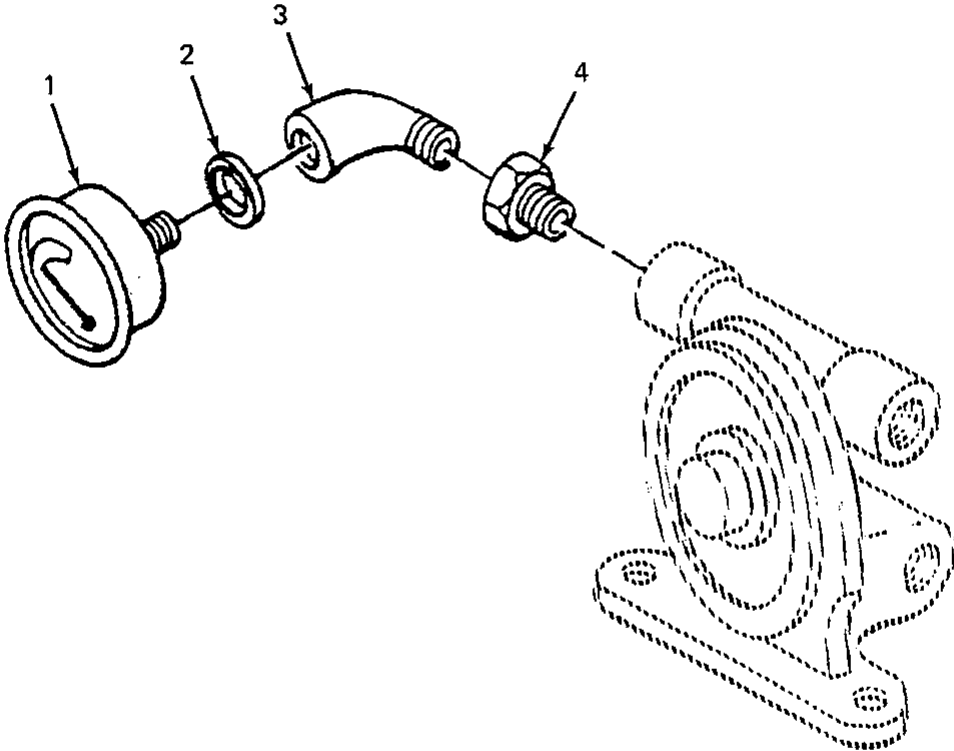

FIGURE 197A. FUEL PRESSURE INDICATOR, 5R0829 ENGINE.

SECTION II			TM5-2410-233-24P			
(1)	(2)	(3)	(4)	(5)	(6)	(7)
ITEM NO	SMR CODE	NSN	CAGEC	PART NUMBER	DESCRIPTION AND USABLE ON CODES(UOC)	QTY
GROUP 47 GAGES, WEIGHING AND MEASURING DEVICES						
GROUP 4702 FUEL PRESSURE INDICATORS						
FIG. 197A FUEL PRESSURE INDICATOR, 5R0829 ENGINE						
1	PAOZZ	6685011731450	11083	1W0707	INDICATOR.....	1
					UOC:BSR,BSS,BSU,BSV,BSW,BSX	
2	PFOZZ	5330011520601	11083	6V3507	PACKING,PREFORMED.....	1
					UOC:BSV	
3	PAOZZ	4730000530266	96906	MS51952-1	ELBOW,PIPE.....	1
					UOC:BSR,BSS,BSU,BSV,BSW,BSX	
4	PAOZZ	4730008730110	11083	3B7721	REDUCER,PIPE.....	1
					UOC:BSR,BSS,BSU,BSW,BSX,BSY	

END OF FIGURE

1
2 AND 3

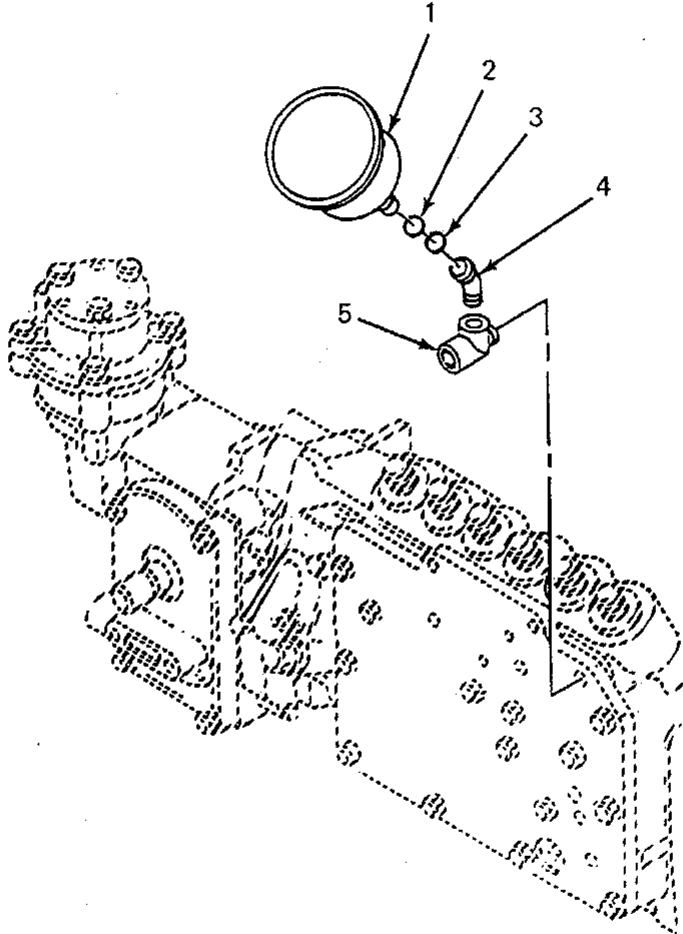

FIGURE 197B. FUEL PRESSURE INDICATOR, 5R3715 ENGINE.

SECTION II			TM5-2410-233-24P			
(1)	(2)	(3)	(4)	(5)	(6)	(7)
ITEM NO	SMR CODE	NSN	CAGEC	PART NUMBER	DESCRIPTION AND USABLE ON CODES(UOC)	QTY
GROUP 4702 FUEL PRESSURE INDICATORS						
FIG. 197B FUEL PRESSURE INDICATOR, 5R3715 ENGINE						
1	PAOOO	6685012927874	11083	2W3687	INDICATOR,PRESSURE.....	1
UOC:BSQ,BST,BSU,BSV,BSW,BSX						
2	PFOZZ	5365012370998	11083	2N794	.RING,RETAINING,INST.....	1
UOC:BSQ,BST,BSU,BSV,BSW,BSX						
3	PAOZZ	5330011520601	11083	6V3507	.PACKING,PREFORMED.....	1
UOC:BSQ,BST,BSU,BSV,BSW,BSX						
4	PAOZZ	4730006030671	79470	C3359X2	ELBOW,PIPE.....	1
UOC:BSQ,BST,BSU,BSV,BSW,BSX						
5	PAOZZ	4730012083074	11083	5P3422	TEE,PIPE.....	1
UOC:BSQ,BST,BSU,BSV,BSW,BSX						
END OF FIGURE						

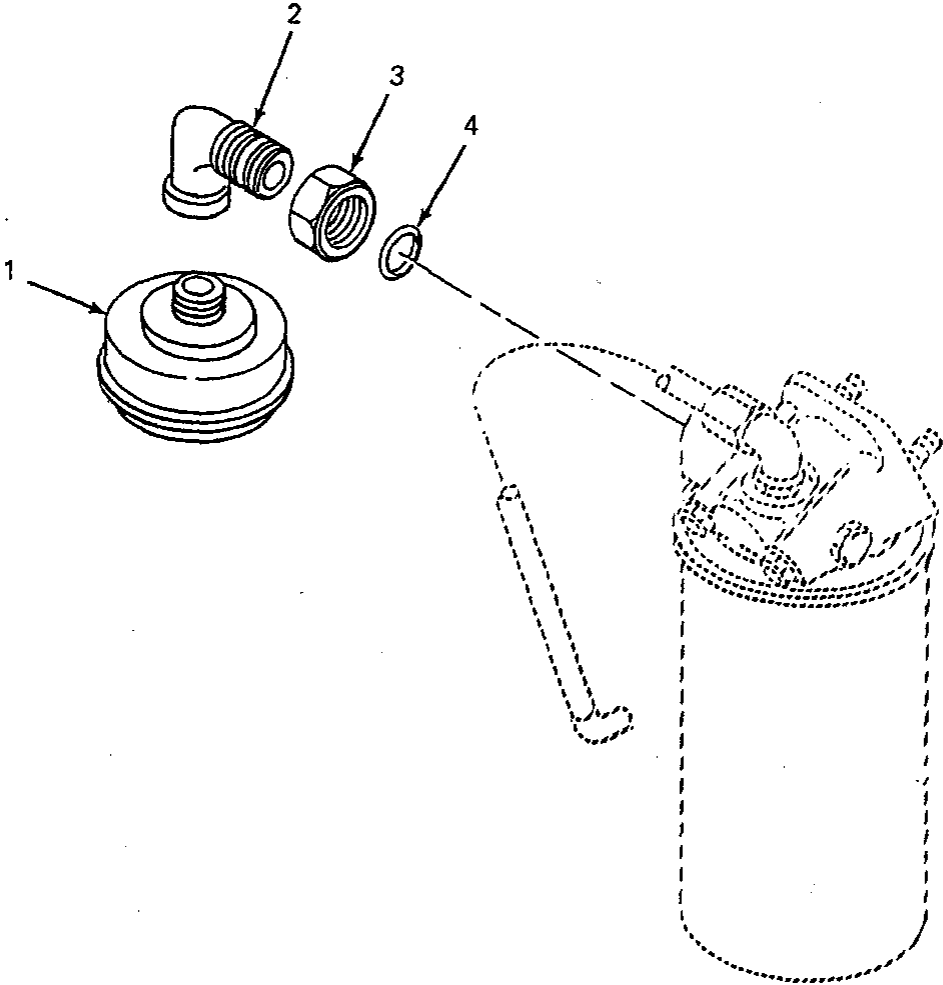

FIGURE 197C. FUEL PRESSURE INDICATOR, 5R7757, 5R8357 ENGINES.

SECTION II			TM5-2410-233-24P			
(1)	(2)	(3)	(4)	(5)	(6)	(7)
ITEM NO	SMR CODE	NSN	CAGEC	PART NUMBER	DESCRIPTION AND USABLE ON CODES(UOC)	QTY
GROUP 4702 FUEL PRESSURE INDICATORS						
FIG. 197C FUEL PRESSURE INDICATOR, 5R7757, 5R8357 ENGINES						
1	PAOZZ	6620011582910	11083	1W0706	GAGE,PRESSURE,DIAL.....	1
					UOC:BSU,BSV,BSW,BSX,BSY,BSZ,GAB,RJG	
2	XDOZZ		11083	3B6552	ELBOW,PIPE.....	1
					UOC:BSU,BSV,BSW,BSX,BSY,BSZ	
3	PAOZZ	4730011722970	11083	3Y2888	ADAPTER,STRAIGHT,PI.....	1
					UOC:BSU,BSV,BSW,BSX,BSY,BSZ,GAB,RJG	
4	PAOZZ	5331008013354	25184	906-737-70	O-RING.....	1
					UOC:BSU,BSV,BSW,BSX,BSY,BSZ,GAB,RJG	

END OF FIGURE

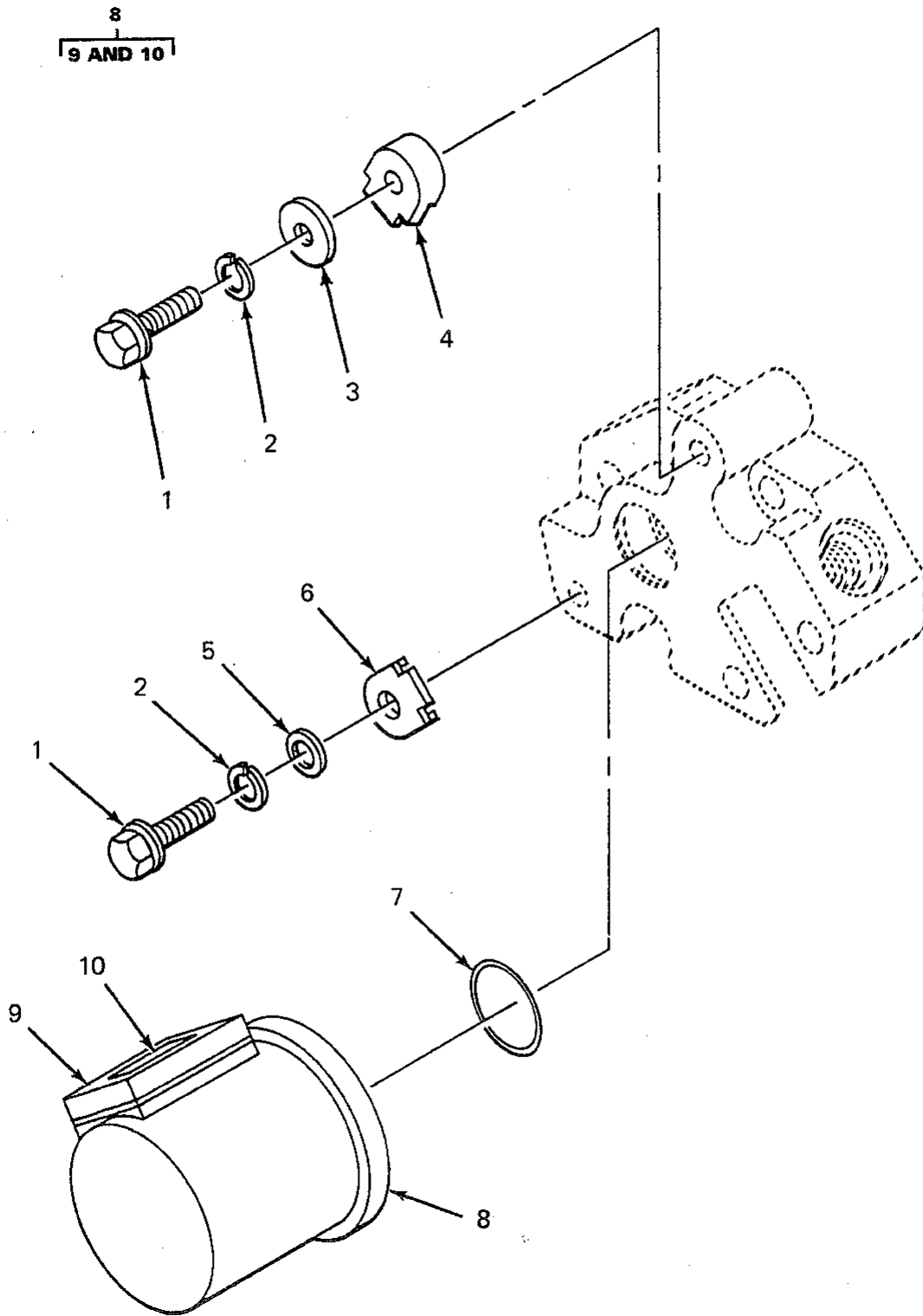

FIGURE 198. HOUR METER, 5R0829 ENGINE.

SECTION II			TM5-2410-233-24P			
(1)	(2)	(3)	(4)	(5)	(6)	(7)
ITEM NO	SMR CODE	NSN	CAGEC	PART NUMBER	DESCRIPTION AND USABLE ON CODES(UOC)	QTY
GROUP 4703 HOURMETER						
FIG. 198 HOURMETER, 5R0829 ENGINE						
1	PAOZZ	5306002537879	11083	1T0416	BOLT, MACHINE.....	2
					UOC:BSR,BSS,BSU,BSV,BSW,BSX	
2	PFOZZ	5310001670721	96906	MS35333-41	WASHER, LOCK.....	2
					UOC:BSR,BSS,BSU,BSV,BSW,BSX	
3	PFOZZ	5310010533836	11083	1A6240	WASHER.....	1
					UOC:BSR,BSS,BSU,BSV,BSW,BSX	
4	PFOZZ	5340002614066	11083	9S3033	CLAMP, RIM CLENCHING.....	1
					UOC:BSR,BSS,BSU,BSV,BSW,BSX	
5	PAOZZ	5310010510012	11083	8F7242	WASHER.....	1
					UOC:BSR,BSS,BSU,BSV,BSW,BSX	
6	PFOZZ	5340002614042	11083	9S3032	CLAMP, RIM CLENCHING.....	1
					UOC:BSR,BSS,BSU,BSV,BSW,BSX	
7	PAOZZ	5331006136522	11083	4M8303	O-RING 103-6187,106-4325.....	1
					UOC:BSR,BSS,BSU,BSV,BSW,BSX	
8	PAOZO	3805010269552	11083	9S7992	METER GROUP.....	1
					UOC:BSR,BSS,BSU,BSV,BSW,BSX	
9	PAOZZ	6645011966277	11083	8N2112	.COVER, METER.....	1
					UOC:BSR,BSS,BSU,BSV,BSW,BSX	
10	PAOZZ	6645004765511	11083	1P4923	.PARTS KIT, METER ASS.....	1
					UOC:BSR,BSS,BSU,BSV,BSW,BSX	

END OF FIGURE

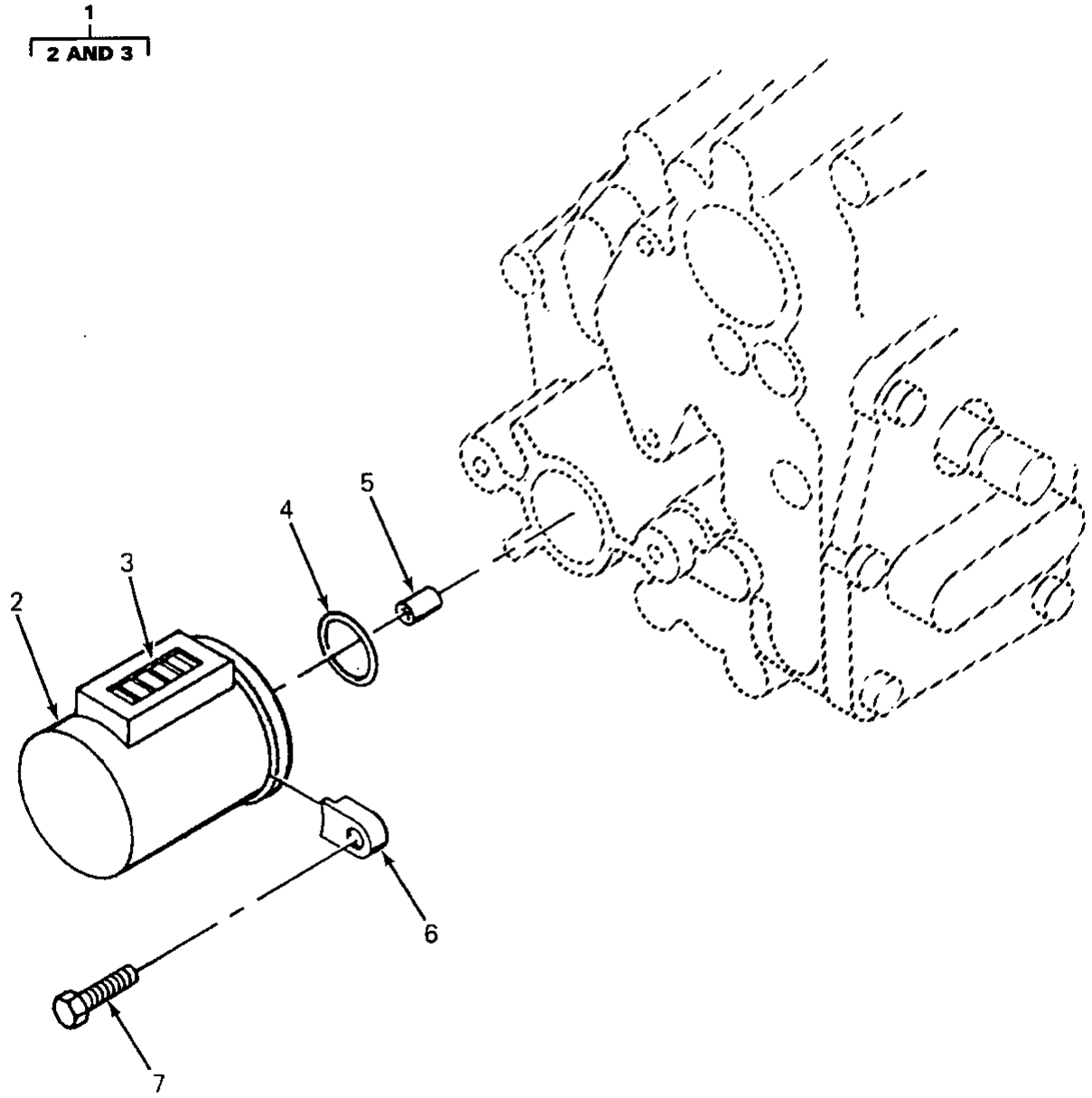

FIGURE 199. HOUR METER, 5R3715, 5R7757, 5R8357 ENGINES.

SECTION II			TM5-2410-233-24P			
(1)	(2)	(3)	(4)	(5)	(6)	(7)
ITEM NO	SMR CODE	NSN	CAGEC	PART NUMBER	DESCRIPTION AND USABLE ON CODES(UOC)	QTY
GROUP 4703 HOURMETER						
FIG. 199 HOURMETER, 5R3715, 5R7757, 5R8357 ENGINES						
1	PAOZZ	6645011263969	11083	4N6657	METER, TIME TOTALIZI.....	1
					UOC:BSU,BSV,BSW,BSX,BSY,BSZ,GAB,RJG	
1	PAOZZ	6680011059482	33203	M27Z134	COUNTER, ROTATING.....	1
					UOC:BSQ,BST,BSU,BSV,BSW,BSX,GAB,RJG	
2	PAOZZ	6645011966277	11083	8N2112	.COVER, METER.....	1
					UOC:BSQ,BST,BSU,BSV,BSW,BSX,BSY,BSZ,GAB,RJG	
3	PAOZZ	6645004765511	11083	1P4923	.PARTS KIT, METER ASS.....	1
					UOC:BSQ,BST,BSU,BSV,BSW,BSX,BSY,BSZ,GAB,RJG	
4	PAOZZ	5331006136522	11083	4M8303	O-RING PART OF KIT P/N 103-6187	1
					UOC:BSQ,BST,BSU,BSV,BSW,BSX,BSY,BSZ,GAB,RJG	
5	PAOZZ	3120012573300	11083	4N0538	BUSHING, SLEEVE.....	1
					UOC:BSQ,BST,BSU,BSV,BSW,BSX,BSY,BSZ,GAB,RJG	
6	PAOZZ	5340011074111	11083	9S0211	CLAMP, RIM CLENCHING.....	2
					UOC:BSQ,BST,BSU,BSV,BSW,BSX,BSY,BSZ,GAB,RJG	
7	PAOZZ	5305010239064	11083	8H3127	SCREW, CAP, SOCKET HE.....	2
					UOC:BSQ,BST,BSU,BSV,BSW,BSX,BSY,BSZ,GAB,RJG	

END OF FIGURE

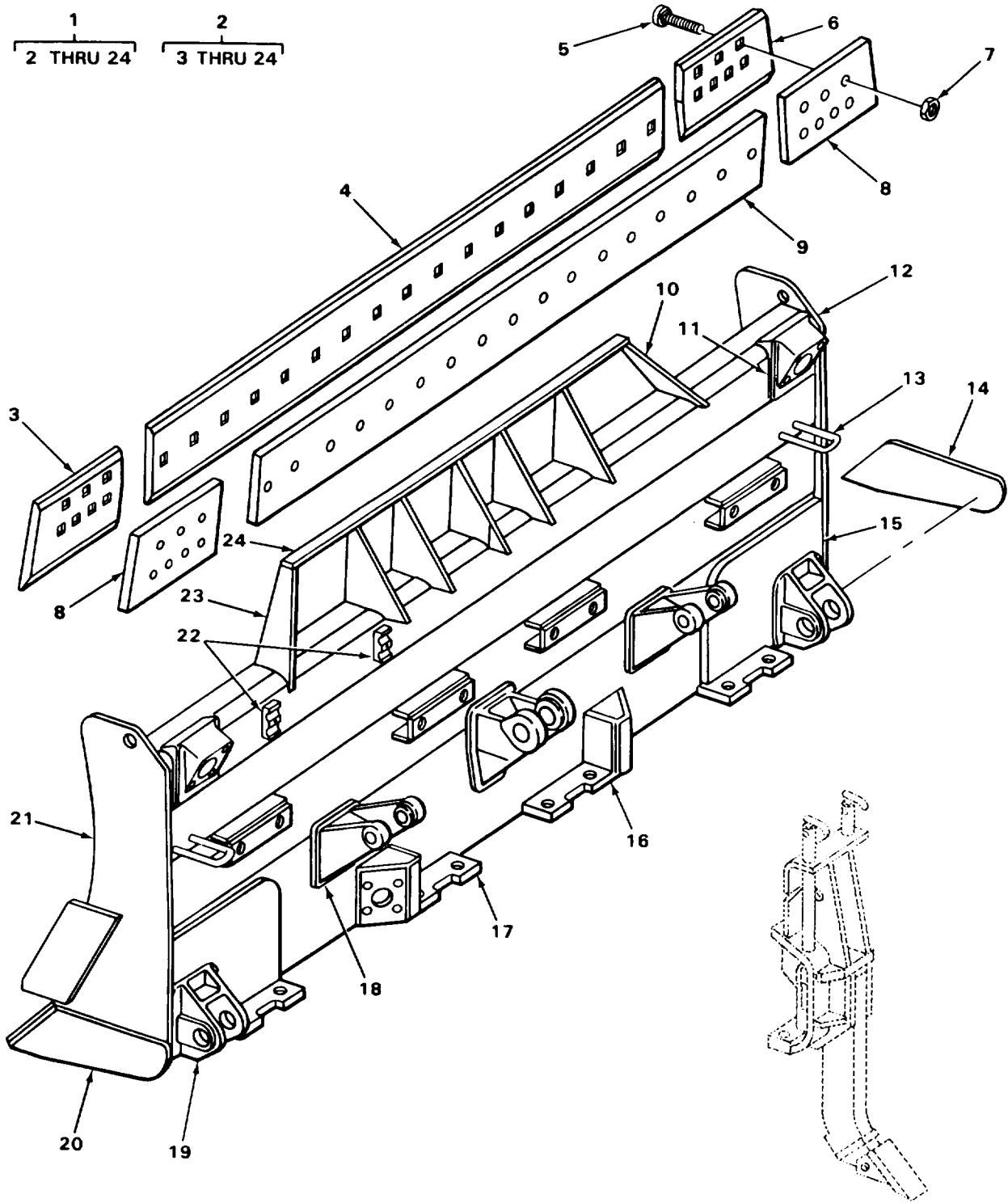

FIGURE 200. MOLDBOARD ASSEMBLY.

SECTION II			TM5-2410-233-24P			
(1)	(2)	(3)	(4)	(5)	(6)	(7)
ITEM NO	SMR CODE	NSN	CAGEC	PART NUMBER	DESCRIPTION AND USABLE ON CODES(UOC)	QTY
GROUP 74 GRADERS, DOZERS AND EARTH MOVING EQUIPMENT COMPONENTS						
GROUP 7435 MOLDBOARD ASSEMBLY						
FIG. 200 MOLDBOARD ASSEMBLY						
1	XDODD	3830001777294	11083	3R2225	BULLDOZER, EARTH MOV.	1
					UOC:BSU,BSV,BSW,BSX	
2	PFOHH	3830009604301	11083	3R2285	.BLADE,BULLDOZER,EAR.	1
					UOC:BSU,BSV,BSW,BSX	
3	PAOZZ	3830009227820	11083	4T6504	..END BIT,MOLDBOARD LH.	1
					UOC:BSU,BSV,BSW,BSX	
4	PAOZZ	3830008934176	96906	MS39103-1	..CUTTING EDGE,MOLDBO.	1
					UOC:BSU,BSV,BSW,BSX	
5	PAOZZ	5306001384602	11083	5J4772	..BOLT,SQUARE NECK.	31
					UOC:BSU,BSV,BSW,BSX	
6	PAOZZ	3830013326028	11083	4T6503	..END BIT,MOLDBOARD RH.	1
					UOC:BSU,BSV,BSW,BSX	
7	PAOZZ	5310009192242	11083	2J3505	..NUT,PLAIN,HEXAGON.	31
					UOC:BSU,BSV,BSW,BSX	
8	PFOZZ	3805011702522	11083	3R2198	..REINFORCEMENT,END.	2
					UOC:BSU,BSV,BSW,BSX	
9	XAOZZ		11083	3R2220	..REINFORCEMENT.	1
					UOC:BSU,BSV,BSW,BSX	
10	XAOZZ		11083	3R2309	..PLATE RH.	1
					UOC:BSU,BSV,BSW,BSX	
11	PAOZZ	3830008368340	11083	3J2449	..SOCKET,TILT BLADE.	2
					UOC:BSU,BSV,BSW,BSX	
12	XAOZZ		11083	3R2295	..PLATE ASSEMBLY RH.	1
					UOC:BSU,BSV,BSW,BSX	
13	PFOZZ	3830013032509	11083	3J2454	..RETAINER,BLADE.	2
					UOC:BSU,BSV,BSW,BSX	
14	PFOZZ	3830012624967	11083	3R2301	..SHOE RH.	1
					UOC:BSU,BSV,BSW,BSX	
15	PAFFF	3830004576622	11083	3R2286	..ANGLEDOZER,EARTH MO.	1
					UOC:BSU,BSV,BSW,BSX	
16	XAOZZ		11083	3R2909	..BRACKET ASSEMBLY RH.	1
					UOC:BSU,BSV,BSW,BSX	
17	XAOZZ		11083	3R2910	..BRACKET ASSEMBLY LH.	1
					UOC:BSU,BSV,BSW,BSX	
18	PFOZZ	5342012772497	11083	3R2279	..BRACKET,BLADE.	2
					UOC:BSU,BSV,BSW,BSX	
19	PFOZZ	3830012876820	11083	3J2448	..SOCKET,TILT BLADE.	2
					UOC:BSU,BSV,BSW,BSX	
20	PFOZZ	3830002343008	11083	3R2302	..CUTTING EDGE,MOLDBO.	1
					UOC:BSU,BSV,BSW,BSX	
21	XAOZZ		11083	3R2296	..PLATE ASSEMBLY LH.	1
					UOC:BSU,BSV,BSW,BSX	
22	PAOZZ	5340004696793	11083	2J7730	..STRAP,RETAINING.	2
					UOC:BSU,BSV,BSW,BSX	
23	PFOZZ	2530012766916	11083	3R2310	..PLATE,BACKING,BRAKE LH.	1

SECTION II			TM5-2410-233-24P			
(1)	(2)	(3)	(4)	(5)	(6)	(7)
ITEM	SMR		PART			
NO	CODE	NSN	CAGEC	NUMBER	DESCRIPTION AND USABLE ON CODES(UOC)	QTY
24	PFOZZ	3830004555538	11083	3R6946	UOC:BSU,BSV,BSW,BSX	
					..BLADE,EXTENSION.....	1
					UOC:BSU,BSV,BSW,BSX	

END OF FIGURE

SECTION II			TM5-2410-233-24P			
(1)	(2)	(3)	(4)	(5)	(6)	(7)
ITEM NO	SMR CODE	NSN	CAGEC	PART NUMBER	DESCRIPTION AND USABLE ON CODES(UOC)	QTY
GROUP 7436 LIFT ARMS AND PIVOT ASSEMBLIES						
FIG. 201 LIFT ARMS AND PIVOT ASSEMBLY						
1	PFOZZ	3830009934397	11083	3R2241	ARM ASSEMBLY,BULLDO.....	1
					UOC:BSU,BSV,BSW,BSX	
2	PAOZZ	5310005847888	96906	MS35338-51	.WASHER,LOCK.....	16
					UOC:BSU,BSV,BSW,BSX	
3	PAOZZ	5306004262941	11083	S1756	.BOLT,MACHINE.....	16
					UOC:BSU,BSV,BSW,BSX	
4	PFOZZ	3830008368349	11083	3J2455	.BRACE ASSEMBLY,TILT.....	2
					UOC:BSU,BSV,BSW,BSX	
5	XDOZZ		11083	3F4854	.KNOB END.....	1
					UOC:BSU,BSV,BSW,BSX	
6	PFOZZ	4730013238506	11083	3J1918	.TEE,PIPE TO TUBE.....	1
					UOC:BSU,BSV,BSW,BSX	
7	PAOZZ	3830003014894	11083	6F3908	.HANDLE,BRACE,MOLDBO.....	1
					UOC:BSU,BSV,BSW,BSX	
8	PFOZZ	5307004381500	11083	4J1999	.STUD,BALL.....	1
					UOC:BSU,BSV,BSW,BSX	
9	PAOZZ	3830009489826	11083	3J2452	.SOCKET,BALL JOINT.....	1
					UOC:BSU,BSV,BSW,BSX	
10	PFOZZ	4730002888055	81348	WW-P-471AASBCA	.PLUG,PIPE.....	1
					UOC:BSU,BSV,BSW,BSX	
11	PFOZZ	4730000504208	96906	MS15003-1	.FITTING,LUBRICATION.....	2
					UOC:BSU,BSV,BSW,BSX	
12	PFOZZ	5340003527541	11083	3F4975	.CONNECTOR,ROD END.....	2
					UOC:BSU,BSV,BSW,BSX	
13	PAOZZ	5315000590206	96906	MS24665-491	.PIN,COTTER.....	6
					UOC:BSU,BSV,BSW,BSX	
14	PFOZZ	5315003527540	11083	3F4971	.PIN,STRAIGHT,HEADED.....	4
					UOC:BSU,BSV,BSW,BSX	
15	PAOZZ	5310005847889	96906	MS35338-53	.WASHER,LOCK.....	20
					UOC:BSU,BSV,BSW,BSX	
16	PAOZZ	5306004369893	11083	1J5257	.BOLT,MACHINE.....	16
					UOC:BSU,BSV,BSW,BSX	
17	PAOZZ	5306002755014	11083	5B5473	.BOLT,MACHINE.....	4
					UOC:BSU,BSV,BSW,BSX	
18	PFOZZ	3830002236599	11083	2J5462	.TRUNNION,BULLDOZER.....	2
					UOC:BSU,BSV,BSW,BSX	
19	PFOZZ	3130003528133	11083	6F2905	.CAP,PILLOW BLOCK.....	2
					UOC:BSU,BSV,BSW,BSX	
20	PAOZZ	5310004265043	11083	4F1204	.NUT,PLAIN,SQUARE.....	4
					UOC:BSU,BSV,BSW,BSX	
21	PFOZZ	3830008913026	11083	2J5873	.ARM ASSEMBLY,RIGHT.....	1
					UOC:BSU,BSV,BSW,BSX	
21	PFOZZ	3830008913027	11083	2J5874	.ARM ASSEMBLY,LEFT H.....	1
					UOC:BSU,BSV,BSW,BSX	
22	PFOZZ	3830009489828	11083	5F7985	.PIVOT PUSH ARM.....	1
					UOC:BSU,BSV,BSW,BSX	

SECTION II			TM5-2410-233-24P			
(1)	(2)	(3)	(4)	(5)	(6)	(7)
ITEM NO	SMR CODE	NSN	CAGEC	PART NUMBER	DESCRIPTION AND USABLE ON CODES(UOC)	QTY
23	XAOZZ		11083	1J774	. .BRACKET BRACE	2
					UOC:BSU,BSV,BSW,BSX	
24	PAOZZ	3120003741404	11083	6F2904	. .BEARING, C-FRAME	1
					UOC:BSU,BSV,BSW,BSX	
25	PFOZZ	5365004264587	11083	3F4956	. SHIM	28
					UOC:BSU,BSV,BSW,BSX	
26	PFOZZ	4730002888055	81348	WW-P-471AASBCA	. PLUG, PIPE	1
					UOC:BSU,BSV,BSW,BSX	
27	PFOZZ	3830008354571	11083	3R2240	. ARM ASSEMBLY, DIAGON	2
					UOC:BSU,BSV,BSW,BSX	
28	PFOZZ	5307004381500	11083	4J1999	. .STUD, BALL	1
					UOC:BSU,BSV,BSW,BSX	
29	PAOZZ	3830009489826	11083	3J2452	. .SOCKET, BALL JOINT	2
					UOC:BSU,BSV,BSW,BSX	
30	PAOZZ	3830009489826	11083	3J2452	. SOCKET, BALL JOINT	2
					UOC:BSU,BSV,BSW,BSX	
31	PAOZZ	4730000504208	96906	MS15003-1	. FITTING, LUBRICATION	2
					UOC:BSU,BSV,BSW,BSX	
32	PAOZZ	5315003527706	11083	4F255	. PIN, STRAIGHT, HEADED	2
					UOC:BSU,BSV,BSW,BSX	
33	PAOZZ	5315003528035	11083	5F7994	. PIN, STRAIGHT, HEADED	2
					UOC:BSU,BSV,BSW,BSX	
34	PAOZZ	5315002600807	11083	5F7993	. PIN, STRAIGHT, HEADED	2
					UOC:BSU,BSV,BSW,BSX	
35	PFOZZ	5305007247236	80204	B1821BH063C325N	. SCREW, CAP, HEXAGON H	4
					UOC:BSU,BSV,BSW,BSX	
36	PAOZZ	5305009489785	11083	2J6118	. SCREW, ADJUSTABLE	2
					UOC:BSU,BSV,BSW,BSX	
37	PAOZZ	5310007638920	96906	MS51967-20	. NUT, PLAIN, HEXAGON	4
					UOC:BSU,BSV,BSW,BSX	

END OF FIGURE

1
2 THRU 8

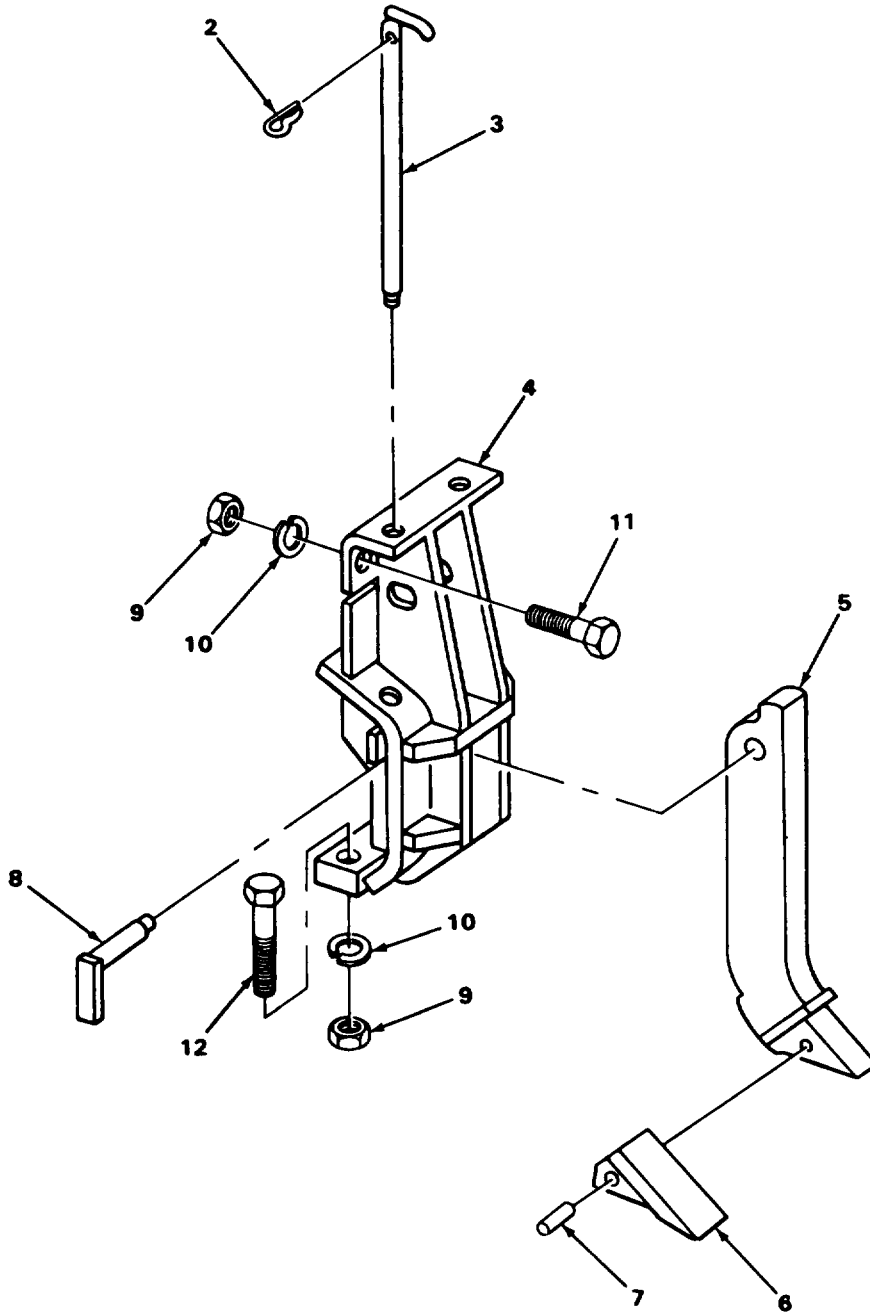

FIGURE 202. SCARIFIER ASSEMBLY.

SECTION II			TM5-2410-233-24P			
(1)	(2)	(3)	(4)	(5)	(6)	(7)
ITEM NO	SMR CODE	NSN	CAGEC	PART NUMBER	DESCRIPTION AND USABLE ON CODES(UOC)	QTY
GROUP 7440 SCARIFIER ASSEMBLY						
FIG. 202 SCARIFIER ASSEMBLY						
1	PFOZZ	3830001059213	92839	RB1553A-272ST	SCARIFIER BACK RIP..... UOC:BSU,BSV,BSW,BSX	4
2	PAOZZ	3830009227820	11083	4T6504	.END BIT,MOLDBOARD ROD..... UOC:BSU,BSV,BSW,BSX	1
3	PAOZZ	3830008972317	81947	R11416E	.LOCK ROD ASSEMBLY..... UOC:BSU,BSV,BSW,BSX	1
4	XDOFF		81947	R9963H	.HOUSING ASSEMBLY..... UOC:BSU,BSV,BSW,BSX	1
5	PAOZZ	3830006276561	81947	R5376G	.SHANK-TOOTH,SURFACE..... UOC:BSU,BSV,BSW,BSX	1
6	PAOZZ	3830009252524	81947	R11413F	.TOOTH,SURFACE RIPPI..... UOC:BSU,BSV,BSW,BSX	1
7	PAOZZ	5315007896706	81947	R3609G	.PIN,SHOULDER,HEADLE..... UOC:BSU,BSV,BSW,BSX	1
8	PAOZZ	3830000738145	81947	R11415D	.PIN ASSEMBLY,HINGE..... UOC:BSU,BSV,BSW,BSX	1
9	PAOZZ	5310006212739	11083	1B4334	NUT,PLAIN,HEXAGON..... UOC:BSU,BSV,BSW,BSX	16
10	PAOZZ	5310004043788	11083	3B4520	WASHER,LOCK..... UOC:BSU,BSV,BSW,BSX	16
11	PAOZZ	5305008819425	11083	3R2299	SCREW,CAP,HEXAGON H..... UOC:BSU,BSV,BSW,BSX	8
12	PFOZZ	5305010724702	80204	B1821BH125C450N	SCREW,CAP,HEXAGON H..... UOC:BSU,BSV,BSW,BSX	8

END OF FIGURE

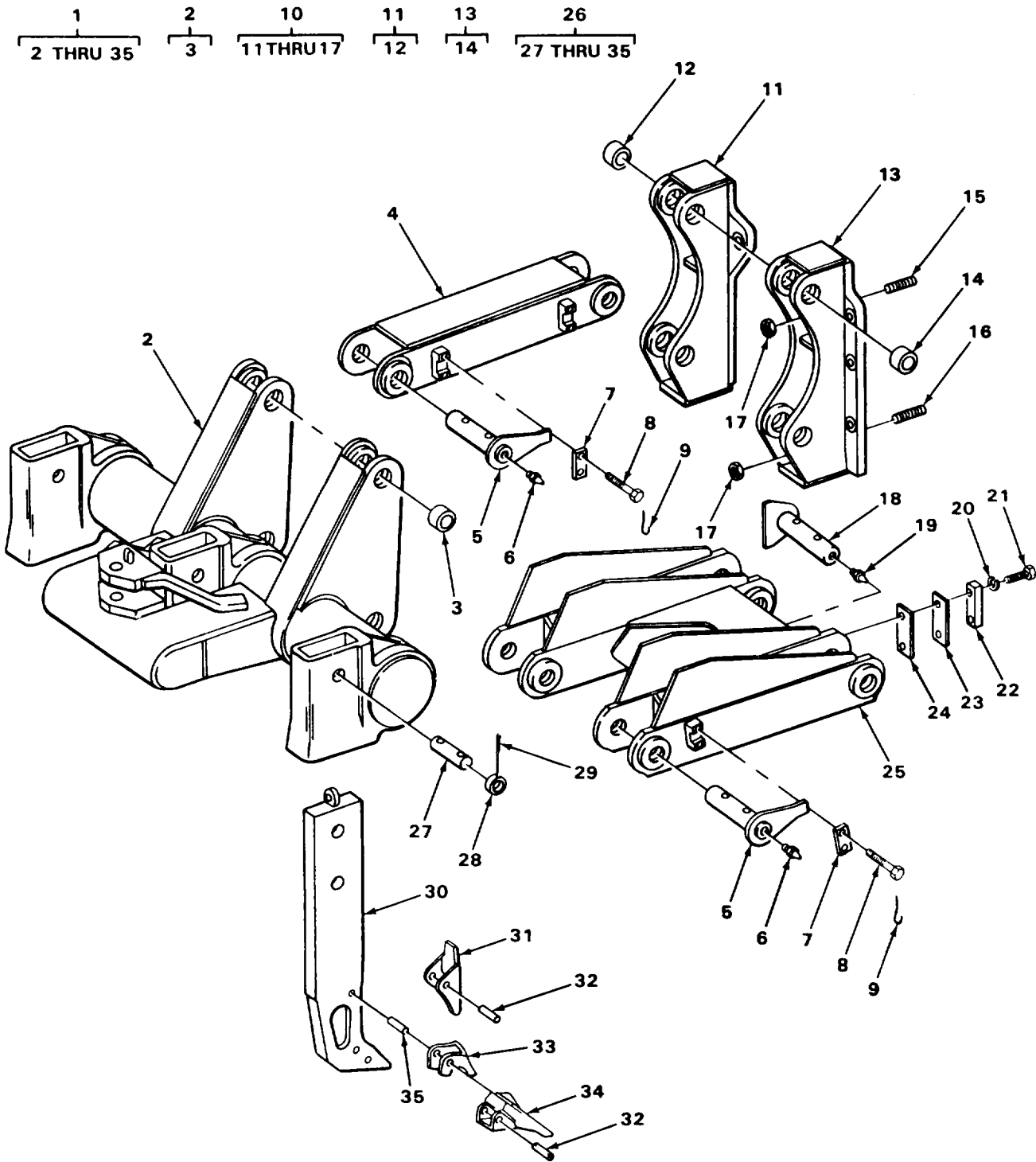

FIGURE 203. RIPPER ASSEMBLY.

SECTION II			TM5-2410-233-24P			
(1)	(2)	(3)	(4)	(5)	(6)	(7)
ITEM NO	SMR CODE	NSN	CAGEC	PART NUMBER	DESCRIPTION AND USABLE ON CODES(UOC)	QTY
GROUP 7465 ROOTERS, RIPPERS, PLOWS, HARROWS AND ROTARY TILLERS						
FIG. 203 RIPPER ASSEMBLY						
1	XDOFF	3830001387996	11083	3R6794	RIPPER,TRACTOR MOUN.....	1
					UOC:BSV,BSX	
2	XBFFF		11083	3R6706	.BEAM ASSEMBLY.....	1
					UOC:BSV,BSX	
3	PFOZZ	3120009355601	11083	3J6167	..BUSHING,SLEEVE.....	8
					UOC:BSV,BSX	
4	PFOZZ	3040012205900	11083	3J6179	.CONNECTING LINK,RIG.....	1
					UOC:BSV,BSX	
5	PFOZZ	3830004010585	11083	3J6182	.PIN ASSEMBLY.....	3
					UOC:BSV,BSX	
6	PAOZZ	4730000504208	96906	MS15003-1	.FITTING,LUBRICATION.....	2
					UOC:BSV,BSX	
7	PFOZZ	5342012278610	11083	3J6034	.PLATE.....	3
					UOC:BSV,BSX	
8	PFOZZ	5306004029302	11083	3J6036	.BOLT,MACHINE.....	6
					UOC:BSV,BSX	
9	MOOZZ		11083	5P6026-15	.WIRE,LOCK.....	3
					UOC:BSV,BSX	
10	AOOOO		11083	3R6127	.MOUNTING ASSEMBLY.....	1
					UOC:BSV,BSX	
11	PFOZZ	3830012205737	11083	3R6125	..BRACKET ASSEMBLY RH.....	1
					UOC:BSV,BSX	
12	PFOZZ	3120009355601	11083	3J6167	...BUSHING,SLEEVE.....	4
					UOC:BSV,BSX	
13	PFOZZ	3830012205895	11083	3R6126	..BRACKET,EYE,NONROTA LH.....	1
					UOC:BSV,BSX	
14	PFOZZ	3120009355601	11083	3J6167	...BUSHING,SLEEVE.....	4
					UOC:BSV,BSX	
15	PFOZZ	5307004194053	11083	3R6359	..STUD,PLAIN.....	2
					UOC:BSV,BSX	
16	PFOZZ	5307004352140	11083	3R6358	..STUD,PLAIN.....	2
					UOC:BSV,BSX	
17	PFOZZ	5310004043787	11083	7H7539	..NUT,PLAIN,HEXAGON BRACKET MTG....	4
					UOC:BSV,BSX	
18	PFOZZ	5315012134939	11083	3J6204	.PIN ASSEMBLY.....	2
					UOC:BSV,BSX	
19	PFOZZ	4730001720028	96906	MS15003-4	.FITTING,LUBRICATION.....	2
					UOC:BSV,BSX	
20	PAFZZ	5310005847888	96906	MS35338-51	.WASHER,LOCK.....	4
					UOC:BSV,BSX	
21	PAFZZ	5306004263403	11083	1D4609	.BOLT,MACHINE.....	4
					UOC:BSV,BSX	
22	PFFZZ	5365012298157	11083	3J6190	.SPACER,PLATE.....	2
					UOC:BSV,BSX	
23	PFFZZ	5365012218712	11083	3J6192	.SPACER,PLATE BLOCK,.065 IN.THK....	10
					UOC:BSV,BSX	
24	PFFZZ	5365012218713	11083	3J6191	.SPACER,PLATE BLOCK,.125 IN.THK....	2

SECTION II			TM5-2410-233-24P			
(1)	(2)	(3)	(4)	(5)	(6)	(7)
ITEM NO	SMR CODE	NSN	CAGEC	PART NUMBER	DESCRIPTION AND USABLE ON CODES(UOC)	QTY
25	PFFZZ	3830012205738	11083	3J6195	UOC:BSV,BSX .FRAME ASSEMBLY.....	1
26	PFOZZ	3830011694950	11083	7J2438	UOC:BSV,BSX .TOOTH,SURFACE RIPPI.....	3
27	PFOZZ	5315004484687	11083	4J5240	UOC:BSV,BSX .PIN,STRAIGHT,HEADLE.....	1
28	PFOZZ	5342000625335	11083	4J5241	UOC:BSV,BSX .RETAINER,SHAFT.....	2
29	PFOZZ	5315005505462	21450	590261	UOC:BSV,BSX .PIN,COTTER.....	2
30	PFOFF	3830004025533	11083	7J2459	UOC:BSV,BSX .SHANK ASSEMBLY.....	1
31	PFOZZ	3805011713372	11083	7J2351	UOC:BSV,BSX .GUARD,MECHANICAL DR.....	1
32	PFOZZ	3830011901047	11083	4T2479	UOC:BSV,BSX .PIN ASSEMBLY.....	2
33	PFOZZ	3830011646187	11083	7J2352	UOC:BSV,BSX .GUARD,RIPPER SHANK.....	1
34	PFOZZ	3895000662411	11083	7J3312	UOC:BSV,BSX .TIP ASSEMBLY,RIPPER.....	1
35	PFOZZ	3830010480809	11083	6J8811	UOC:BSV,BSX .PIN ASSEMBLY,RIPPER.....	1
	PAHZZ	2815012070764	11083	2W1709	UOC:BSV,BSX RING SET,PISTON.....	1
	PAHZZ	2815013515962	11083	4P2942	UOC:BSU,BSV,BSW,BSX,BSY,BSZ,GAB,RJG CAMSHAFT KIT.....	1
	PAHZZ	2815013515962	11083	4P2942	UOC:BSU,BSV,BSW,BSX,BSY,BSZ,GAB,RJG CAMSHAFT KIT.....	1
					UOC:BSR,BSS,BSU,BSV,BSW,BSX	

END OF FIGURE

SECTION II			TM5-2410-233-24P			
(1)	(2)	(3)	(4)	(5)	(6)	(7)
ITEM NO	SMR CODE	NSN	CAGEC	PART NUMBER	DESCRIPTION AND USABLE ON CODES(UOC)	QTY
GROUP 94 REPAIR KITS						
GROUP 9401 KITS						
FIG. KITS						
PAFZZ	2930009367100	11083	1W7082		PARTS KIT,ENGINE WA.....	1
					UOC:BSR,BSS,BSU,BSV,BSW,BSX	
PFFZZ	5315009528475	11083	1M8957		PIN,STRAIGHT,HEADLE.....	2
					UOC:BSU,BSV,BSW,BSX	
PAHZA	5330014452392	11083	103-6187		GASKET AND SEAL SET.....	1
					UOC:BSQ,BST,BSU,BSV,BSW,BSX,BSY,BSZ,GAB,RJG	
PAFZZ	5330014453781	11083	104-4993		GASKET AND SEAL SET.....	1
					UOC:BSQ,BST,BSU,BSV,BSW,BSX,BSY,BSZ,GAB,RJG	
PAHZZ	5330014453782	11083	106-4325		GASKET AND SEAL SET.....	1
					UOC:BSQ,BST,BSU,BSV,BSW,BSX,BSY,BSZ,GAB,RJG	
PAFZZ	4320001955826	80924	129445		PUMP WINCH KIT HYDRAULIC PUMP.....	1
					UOC:BSU,BSW	
					KEY (1) 167-9	
PAFZZ	5330004016198	71379	41125-901		SEAL KIT,REPAIR BRAKE CYLINDER,WINCH.....	1
					UOC:BSU,BSW	
					O-RING (1) 164-9	
PAFZZ	5330004029224	11083	4J9280		PACKING ASSORTMENT MAIN HYDRAULIC PUMP.....	1
					UOC:BSU,BSV,BSW,BSX	
					O-RING (1) 177-13	
					SEAL,PLAIN (1) 177-21	
PAFZZ	5330004575943	11083	4S8042		SEAL ASSEMBLY TRACK ROLLER.....	12
					UOC:BSU,BSV,BSW,BSX	
PAHZZ	5330011440406	11083	5P8768		GASKET SET.....	1
					UOC:BSQ,BST,BSU,BSV,BSW,BSX,BSY,BSZ,GAB,RJG	
PAFZZ	5330004044963	11083	5R1425		GASKET AND SEAL SET.....	1
					UOC:BSR,BSS,BSU,BSV,BSW,BSX	
					GASKET (1) 91-2	
					O-RING (1) 176-19	
					O-RING (6) 40-26	
					O-RING (1) 17-1	
					PACKING WITH RETAIN(6) 40-25	
					SEAL (1) 10-7	
PAHZZ	5330004043692	11083	5R1427		GASKET SET TRANSMISSION.....	1
					UOC:BSU,BSV,BSW,BSX	
PAHZZ	5330004043706	11083	5R1428		GASKET AND PREFORME TORQUE CONVERTER.....	1
					UOC:BSU,BSV,BSW,BSX	
					O-RING (1) 107-52	
PAHZZ	5330004043691	11083	5R1429		GASKET SET.....	1
					UOC:BSU,BSV,BSW,BSX	

KIT-1

SECTION II			TM5-2410-233-24P			
(1)	(2)	(3)	(4)	(5)	(6)	(7)
ITEM NO	SMR CODE	NSN	CAGEC	PART NUMBER	DESCRIPTION AND USABLE ON CODES(UOC)	QTY
					O-RING (2) 141-30	
					O-RING (1) 123-3	
					PACKING, PREFORMED (1) 123-6	
PAFZZ		2920012522826	11083	5R3527	MODIFICATION KIT, EN 5R7757	1
					REPLACEMENT ENGINE.....	
					UOC:BSU,BSV,BSW,BSX	
					GROMMET HORN CLAMP (1) 97-9	
XDOZZ			19207	5705373	KIT OIL SAMPLING AP SAMPLING VALVE.	1
					UOC:BSU,BSV,BSW,BSX	
XDHZZ			11083	6N1133	GASKET AND SEAL SET.....	1
					UOC:BSQ,BST,BSU,BSV,BSW,BSX,BSY,BSZ, GAB,RJG	
PAHZZ		5330012789683	11083	6V0899	GASKET SET.....	1
					UOC:BSQ,BST,BSU,BSV,BSW,BSX,BSY,BSZ, GAB,RJG	
PAOZZ		5330004968955	11083	6V1343	PARTS KIT.....	1
					UOC:BSQ,BST,BSU,BSV,BSW,BSX,BSY,BSZ, GAB,RJG	
PAHZA		5330014452376	11083	6V1549	GASKET AND SEAL SET.....	1
					UOC:BSQ,BST,BSU,BSV,BSW,BSX,BSY,BSZ, GAB,RJG	
					O-RING (1) 45-5	
					SEAL, PLAIN ENCASED (1) 10-10	
XDHZZ			11083	6V1895	GASKET SET.....	1
					UOC:BSQ,BST,BSU,BSV,BSW,BSX,BSY,BSZ, GAB,RJG	
PADZA		5330014452386	11083	6V1980	GASKET AND SEAL SET.....	1
					UOC:BSQ,BST,BSU,BSV,BSW,BSX,BSY,BSZ, GAB,RJG	
PAHZA		5330014452389	11083	6V2550	GASKET AND SEAL SET.....	1
					UOC:BSQ,BST,BSU,BSV,BSW,BSX,BSY,BSZ, GAB,RJG	
					GASKET (1) 17-8	
PAHZZ		5330012593828	11083	6V2911	SEAL KIT.....	1
					UOC:BSQ,BST,BSU,BSV,BSW,BSX,BSY,BSZ, GAB,RJG	
PAHZA		5330014452391	11083	6V4707	GASKET AND SEAL SET.....	1
					UOC:BSQ,BST,BSU,BSV,BSW,BSX,BSY,BSZ, GAB,RJG	
					O-RING (1) 45-5	
PAHZZ		5330011817439	11083	6V4780	GASKET AND SEAL SET.....	1
					UOC:BSQ,BST,BSU,BSV,BSW,BSX,BSY,BSZ, GAB,RJG	
PAFZZ		2530009489983	11083	7M430	PARTS KIT,PIN AND S.....	2
					UOC:BSU,BSV,BSW,BSX	
PAHZZ		2530004010299	11083	8S2515	BRAKE LINING KIT.....	1
					UOC:BSU,BSV,BSW,BSX	
PAFZZ		5999001403886	11083	9S2012	PARTS KIT,ELECTRONI.....	1
					UOC:BSU,BSV,BSW,BSX	
PAFZZ		2920004276420	11083	9S2013	TERMINAL KIT,ALTERN.....	1
					UOC:BSU,BSV,BSW,BSX	
PAFZZ		2920004276422	11083	9S2290	PARTS KIT,DIODE,ALT DIODE JUNCTION	1

KIT-2

SECTION II			TM5-2410-233-24P			
(1)	(2)	(3)	(4)	(5)	(6)	(7)
ITEM	SMR			PART		
NO	CODE	NSN	CAGEC	NUMBER	DESCRIPTION AND USABLE ON CODES(UOC) QTY	

PAHZZ	2815010109858	11083	9S3068			
					HARDWARE.....	
					UOC:BSU,BSV,BSW,BSX	
					RING SET,PISTON.....	1
					UOC:BSR,BSS,BSU,BSV,BSW,BSX	
					RING,PISTON	(6) 14-3

END OF FIGURE

SECTION II			TM5-2410-233-24P			
(1)	(2)	(3)	(4)	(5)	(6)	(7)
ITEM NO	SMR CODE	NSN	CAGEC	PART NUMBER	DESCRIPTION AND USABLE ON CODES(UOC)	QTY
GROUP 95 GENERAL USE STANDARDIZED PARTS						
GROUP 9501 BULK MATERIEL						
FIG. BULK						
1	PAFZZ	2930004035498	11083	9S9262	BAFFLE, FAN.....	V
					UOC:BSU,BSV,BSW,BSX	
2	PAOZZ	5330004792847	11083	7M7260	GASKET.....	V
					UOC:BSU,BSV,BSW,BSX	
3	PAOZZ	4720005333476	12603	1304868	HOSE, NONMETALLIC PUMP TO CONTROL VALVE.....	V
					UOC:BSU,BSV,BSW,BSX	
4	PAOZZ	4720011033697	11083	5P1260	HOSE, NONMETALLIC.....	V
					UOC:BSQ,BST,BSU,BSV,BSW,BSX,BSY,BSZ, GAB,RJG	
5	PAFZZ	4710010687274	11083	5P1198	TUBE, METALLIC.....	V
					UOC:BSQ,BST,BSU,BSV,BSW,BSX	
6	PAOZZ	4720011033700	11083	5P5630	TUBING, NONMETALLIC.....	V
					UOC:BSU,BSV,BSW,BSX	

END OF FIGURE

CROSS-REFERENCE INDEXES

STOCK NUMBER	NATIONAL STOCK NUMBER INDEX		STOCK NUMBER	FIG.	ITEM
	FIG.	ITEM			
5970-00-001-9382	84	22	5315-00-031-2279	66	16
5307-00-004-1605	108	9	5331-00-031-2558	134	22
5305-00-004-7245	46	26	5325-00-031-3336	84	15
	49	16	5365-00-032-4357	136	27
2520-00-004-8245	102	33	3040-00-034-4216	87	67
5310-00-005-0596	82	34		87A	58
5310-00-005-0779	61	1	5330-00-036-6825	10	10
	85	8	5310-00-036-6928	81	3
5310-00-005-0781	102	32	5310-00-042-6376	86	16
5305-00-005-0896	96	7		93	13
	98	7		96	14
5305-00-007-0104	81	16		97	17
3120-00-007-6320	10	6	4730-00-042-8988	5	15
5925-00-008-0548	97	19		9	13
2815-00-009-2125	14	4	4730-00-044-4715	157	34
5315-00-010-3389	141	52	5305-00-044-6610	82	13
4730-00-010-3867	161	28	5310-00-045-1079	139	8
5330-00-010-4891	135	13	5310-00-045-3299	46	23
3020-00-010-6307	81A	9		87	41
2920-00-010-7340	84	32		94	10
5310-00-011-0634	93	14		192	23
	97	3		58A	38
2815-00-011-9934	181	21		63B	14
3110-00-011-9935	34	29	5310-00-045-5001	69	18
	109	4		70	13
5315-00-013-7228	193	32		86	2
4730-00-013-7397	32	29		124	11
	56	26		127	2
4730-00-014-1539	35A	6		132	4
4730-00-014-6759	165	3		135	23
	166	33		136	2
5315-00-017-1893	140	11		137	25
5310-00-017-8627	98	18		139	60
5315-00-018-9576	65	54		142	14
6240-00-019-3093	94	34		148	7
2920-00-021-2273	87	24		150	16
3040-00-024-4180	66	21		152	4
2920-00-024-4181	82A	36		176	25
2815-00-024-4596	6	2		177	28
5310-00-025-7198	102	30		186	3
5325-00-026-3776	84	19		190	8
4820-00-026-8473	74	9	4730-00-045-9833	124	34
5315-00-028-7266	12	9	4730-00-045-9835	127	17
	13	8	4730-00-048-1788	129	1
	175	14	4730-00-050-4208	78	5
	176	8		79	19
	176	14		137	38
	176A	8		185	32
	176A	13		186	4
2940-00-029-0388	27	2		186	17

CROSS-REFERENCE INDEXES

STOCK NUMBER	NATIONAL STOCK NUMBER INDEX		STOCK NUMBER	FIG.	ITEM
	FIG.	ITEM			
4730-00-050-4208	194	4	5305-00-068-0511	151	6
	201	11		175	10
	201	31		176	28
	203	6		182	11
5306-00-050-8432	132	7		183	9
4730-00-053-0266	197A	3		184	6
5999-00-057-2929	99A	4		190	4
3040-00-057-5255	82	38		191	1
4730-00-057-5555	5	8		192	5
5315-00-059-0184	66	15		197	25
5315-00-059-0206	201	13		62C	21
5315-00-059-0491	157	33		79A	8
	163	15	5305-00-068-7837	40	10
	164	3		86	12
5305-00-059-3664	82	16		93	21
5306-00-060-5945	16	34		97	15
5310-00-061-1258	81	21		155	48
	93	23	5305-00-071-2055	120	11
	97	13	5305-00-071-2069	13	13
	98	11		79	14
	82A	35	5305-00-071-2505	49	5
5307-00-061-3607	66	14		52	1
5330-00-061-8361	194	8		60	1
5310-00-062-2051	90	15		85	10
	87A	41	5305-00-071-2506	50	36
5342-00-062-5335	203	28		90	19
5306-00-063-5001	66	31	5305-00-071-2509	43	1
	196	22	5305-00-071-2514	59A	4
3120-00-063-9785	194	5	6150-00-071-5425	82	14
	194	17	6150-00-071-5426	82	29
5315-00-064-1450	70	9	6150-00-071-5427	82	30
3895-00-066-2411	203	34	2920-00-072-1113	82	37
3040-00-066-2416	194	3	2920-00-072-1114	82	6
4730-00-067-9801	63A	16	5365-00-072-1118	82	23
5305-00-068-0511	29	3	5340-00-072-1119	82	15
	56	33	3830-00-073-8145	202	8
	62	17	5330-00-074-3586	33	36
	67	7	5330-00-074-3600	12	1
	69	28		13	17
	71	3	5330-00-074-3603	31	5
	78	23		32	1
	85	4	5330-00-074-3604	38	12
	108	17	5330-00-074-3605	38	1
	118	12	5330-00-074-3606	44	45
	121	4	5310-00-074-3610	131	13
	122	2	5331-00-074-3773	55	25
	134	10		56	34
	143	34		57	39
	146	12	5360-00-074-3796	51	27
	147	14	5310-00-074-3833	63C	3

CROSS-REFERENCE INDEXES

STOCK NUMBER	NATIONAL STOCK NUMBER INDEX		STOCK NUMBER	FIG.	ITEM	
	FIG.	ITEM				
5310-00-076-1505	132	8	3110-00-100-0281	160	14	
5310-00-076-1509	185	37	3110-00-100-0302	133	13	
5365-00-078-6248	105	3	3110-00-100-0327	160	15	
	181	28	3110-00-100-0332	159	1	
4730-00-078-9773	53	1	3110-00-100-0376	161	6	
5310-00-080-6004	26	17		161	23	
	26	35		161	26	
	28	4	3110-00-100-0611	137	15	
	31	17	3110-00-100-0660	159	2	
	81	5	3110-00-100-3118	161	7	
	86	11	2920-00-100-3403	87A	68	
	118	15	3110-00-100-6153	166	24	
	79A	3	3110-00-100-6160	26A	15	
	5310-00-081-4219	27	10	3110-00-101-1010	137	14
		34	19	2520-00-101-1688	102	13
40		22	3020-00-101-2110	124	40	
43		4	5330-00-101-2561	179	32	
57		28	2540-00-101-4723	155	49	
63		2	2540-00-101-4730	154	1	
119		7	2530-00-103-5489	135	30	
5325-00-081-7611		157	9	4330-00-103-5502	117	1
5360-00-081-9031	59	29	2940-00-103-8872	58	8	
5305-00-082-6977	10	13	5340-00-103-8882	69	44	
	11	18	4330-00-103-8888	42	28	
5342-00-083-7731	81A	4	5331-00-104-4371	5	4	
5342-00-083-8453	93	22		8	20	
	97	18		9	18	
5342-00-083-8454	81A	11	2510-00-104-4478	131	8	
4730-00-084-7543	53	7	5330-00-104-6312	58A	32	
	55	23	5330-00-104-6565	58A	40	
	56	18	5330-00-105-0356	49	15	
	57	20	5330-00-105-0357	58A	57	
	5310-00-087-6875	54	4		59A	1
	54	29	5305-00-105-1207	87	21	
5330-00-087-8924	62	7	3830-00-105-9213	202	1	
5961-00-087-9013	93	11	2940-00-106-1688	165	16	
	97	7	5365-00-108-9788	26A	11	
5360-00-088-6314	193	11	5310-00-109-7638	70	14	
4730-00-089-2515	5	11		148	8	
	8	3		150	15	
	12	39	2520-00-113-5509	126	5	
	13	16		127	28	
	35	5	5940-00-114-1310	81A	18	
	55	15	3110-00-114-5996	82	32	
	60	10	5940-00-115-5001	100	9	
	76	14	5305-00-115-9526	38	20	
	4730-00-090-0832	94	15	2910-00-116-0407	60B	45
	5305-00-090-4147	84	27	5365-00-116-0408	61	12
5305-00-090-4256	84	29	5340-00-116-0412	58A	55	
5305-00-090-4274	84	9	2990-00-116-0415	58A	58	

CROSS-REFERENCE INDEXES

STOCK NUMBER	NATIONAL STOCK NUMBER INDEX		STOCK NUMBER	FIG.	ITEM
	FIG.	ITEM			
5340-00-116-0431	59	6	5310-00-117-4788	146	9
5360-00-116-0432	59	16		147	10
2990-00-116-0433	59	5		151	10
2990-00-116-0440	59	4		155	25
4810-00-116-0446	49	14		156	3
5310-00-116-0447	49	7		191	23
5360-00-116-0448	62C	11		192	8
5340-00-116-0497	58A	42		195	23
5306-00-116-1542	49	4		35B	6
4820-00-116-3226	49	8		62C	18
2910-00-116-3227	62C	10		63A	8
2910-00-116-6913	44	38		120A	3
3110-00-117-0661	107	10		176A	22
3110-00-117-0694	109	31	5306-00-118-0108	55	33
5310-00-117-4788	5	31	3120-00-118-3007	59	12
	8	6	5365-00-118-3012	119	20
	9	10	5306-00-118-3052	58A	43
	11	10	5325-00-118-3056	14	5
	16	16	5315-00-118-3070	50	27
	16	19	5307-00-118-3133	108	24
	25	9	2590-00-118-5367	65	19
	29	4	5940-00-118-8836	81A	19
	29	7	5330-00-118-9146	54	15
	32	7	5365-00-119-0627	26A	1
	34	33	5306-00-119-1662	54	32
	35	7		56	4
	37	3	5310-00-119-4644	73	9
	41	16	4730-00-122-3969	31	15
	47	2		72	6
	56	22		119	3
	56	40		119	3
	57	51	5331-00-123-2727	60A	49
	58	15	5330-00-125-3343	63C	3
	60	13	2530-00-127-8672	138	11
	67	9	5330-00-131-1649	78	11
	69	30	5930-00-132-8283	96	16
	76	1	5306-00-133-2090	58	30
	76	6		124	18
	80	3	5975-00-133-8687	62C	44
	85	2	5365-00-135-6275	194	23
	100	3	5315-00-135-9672	114	15
	103	2	5365-00-136-2006	102	15
	105	17	5305-00-136-2009	149	19
	106	3	2510-00-136-4380	155	38
	108	43	3120-00-137-1950	58A	54
	111	21	2910-00-137-2003	59	9
	121	14	5360-00-137-3464	26A	5
	127	5	5331-00-138-4418	180	10
	131	12	5340-00-138-4469	181	22
	140	7	5306-00-138-4602	200	5

CROSS-REFERENCE INDEXES

STOCK NUMBER	NATIONAL STOCK NUMBER INDEX		STOCK NUMBER	FIG.	ITEM
	FIG.	ITEM			
5305-00-138-6454	82	36	2530-00-149-8899	135	32
2910-00-138-8224	58A	51	5360-00-149-9006	65	32
5365-00-139-0096	44	16		140	9
5365-00-139-0099	58A	49	5306-00-149-9066	124	43
4730-00-139-3808	165	6	2520-00-149-9205	135	31
5310-00-139-7030	152	3	3110-00-151-8610	133	12
	176A	25	3110-00-151-9151	145	10
5305-00-139-7071	103	9	4720-00-155-7140	62C	45
	176A	9	3110-00-155-8983	111	12
5325-00-139-7561	153	4	5925-00-156-4044	93	8
	153	10		97	2
	153	12	2910-00-157-0650	62A	15
	153	30	5306-00-159-1531	66	23
5306-00-140-1975	1	1	2530-00-160-8597	138	14
5306-00-140-2032	102	10	3830-00-162-4685	158	4
	183	22	5306-00-162-5704	87	34
5999-00-140-3886	84	48	5306-00-164-9318	142	7
	KIT		5331-00-165-1951	191	35
4320-00-140-7064	177	25	2910-00-167-0012	62	10
5365-00-141-1595	26A	12	5310-00-167-0721	198	2
5940-00-143-4774	63A	31	5310-00-167-0839	87	7
5940-00-143-4780	63B	6		87A	9
	63B	29	2950-00-167-6781	54	6
5940-00-143-4794	63B	19	2930-00-167-6783	69	46
	87A	5	5340-00-167-6785	54	28
5310-00-143-5722	88	8	2950-00-167-6787	54	23
	88	11	2950-00-167-6798	54	1
	90	18	2950-00-167-6800	54	2
	87A	43	4330-00-168-1861	116	12
5330-00-143-8713	58	5		193	33
3110-00-144-8519	75	6	5315-00-169-8105	65	28
2520-00-147-5079	123	4	5365-00-170-1725	35B	7
2520-00-147-5080	108	1	4730-00-172-0028	203	19
2520-00-147-5081	107	17	4730-00-172-0052	128	9
6685-00-147-5084	94	17	5306-00-175-7468	27	18
6685-00-147-5085	94	21	2510-00-176-5600	157	30
5310-00-147-6143	102	12	5310-00-177-1039	49A	25
	183	23	5940-00-177-4356	63A	20
5340-00-147-8390	109	34	5310-00-178-0741	88	5
2520-00-147-8491	142	31	5310-00-178-7700	88	3
2815-00-148-6705	10	1		90	2
5365-00-149-7252	137	29		87A	8
5315-00-149-7324	129	5	3110-00-183-6723	126	8
5315-00-149-7368	129	15	3110-00-183-6730	143	17
2530-00-149-7388	129	4		196	18
5342-00-149-8635	12	15		197	32
5365-00-149-8639	44	16	3110-00-183-6784	143	28
5365-00-149-8640	44	16	5310-00-185-6461	161	25
5365-00-149-8673	44	16	5310-00-186-0968	161	24
5365-00-149-8683	44	16	5940-00-186-7144	100	7

CROSS-REFERENCE INDEXES

STOCK NUMBER	NATIONAL STOCK NUMBER INDEX		STOCK NUMBER	FIG.	ITEM
	FIG.	ITEM			
5940-00-186-7144	100	12	4320-00-195-5826	KIT	
	100	14	2520-00-195-5972	102	27
5315-00-187-9567	139	51	4720-00-195-6012	187	14
	141	32	4720-00-195-6015	192	1
	141	34	2520-00-195-6018	194	7
5310-00-187-9796	60A	15	5340-00-195-8288	150	11
5310-00-188-0473	87A	14	2520-00-196-1451	129	12
4730-00-188-1868	118	19	4730-00-196-1465	35A	4
4730-00-188-1893	26	5	5306-00-197-5031	80	7
5310-00-188-7848	65	20	3110-00-198-0464	60A	36
5330-00-189-9130	160	6	3110-00-198-2600	160	9
5330-00-190-4255	108	5	4730-00-199-2104	26	3
	127	19	5340-00-200-8670	58	42
6210-00-191-2745	94	37	5330-00-202-3626	82	28
5340-00-191-6585	54	3	4730-00-202-7706	26	6
4730-00-191-6805	55	31	4730-00-203-0549	127	18
5315-00-191-8305	116	14	5310-00-203-1111	177	20
5315-00-191-8306	116	20	4730-00-203-3831	62A	3
2815-00-192-8768	30	3		62C	26
4730-00-193-0869	62	2	4730-00-204-3491	165	41
4730-00-193-0871	5	9		52A	6
5310-00-193-0902	139	53	5365-00-205-3664	61	9
5315-00-193-0919	137	20	5325-00-205-5137	169	6
5315-00-193-0923	103	22	5310-00-205-8936	62	8
5315-00-193-0924	133	5	5310-00-205-8984	7	15
5315-00-193-0925	110	3		55	17
	111	2		56	31
5330-00-193-0978	166	3		57	36
5310-00-193-1033	142	18	5310-00-208-9476	17	10
5310-00-193-1076	135	2		87	5
5310-00-193-1174	137	13	5310-00-208-9485	141	3
4730-00-193-7078	118	18	5310-00-209-0786	82	5
5330-00-193-9024	160	5		82A	32
5330-00-193-9025	161	17	5310-00-209-1761	166	28
5310-00-194-1483	90	3	5310-00-209-1869	40	11
	87A	3		58A	59
3110-00-194-3696	158	17	5310-00-209-4771	26A	4
5330-00-194-3811	157	45	5310-00-209-6512	143	18
5330-00-194-3837	165	15		193	6
5330-00-194-3838	167	14	3110-00-211-9679	109	41
2530-00-194-9790	137	3	3110-00-211-9680	109	36
3110-00-195-0443	124	2	3110-00-211-9694	124	22
2520-00-195-5808	102	28	5970-00-213-7747	61	10
2520-00-195-5809	102	40		60B	39
2520-00-195-5811	102	37	5305-00-218-6387	87A	23
2520-00-195-5817	103	28		87A	34
2530-00-195-5819	136	3	3010-00-223-4698	169	5
2530-00-195-5820	141	41	3040-00-223-4706	169	13
2530-00-195-5822	139	22	2510-00-223-4743	152	38
2590-00-195-5824	139	41	3020-00-223-4892	75	3

CROSS-REFERENCE INDEXES

STOCK NUMBER	NATIONAL STOCK NUMBER INDEX		STOCK NUMBER	FIG.	ITEM
	FIG.	ITEM			
3040-00-223-6474	64	5	3020-00-230-1944	176	2
4710-00-223-6520	141	29	2815-00-230-1977	175	4
2530-00-223-6534	131	2		176	12
2590-00-223-6547	157	31		176	17
4710-00-223-6563	192	26		176	26
4710-00-223-6564	192	30		176A	11
2590-00-223-6569	197	5	2530-00-230-2094	146	8
3830-00-223-6599	201	18	4720-00-230-2227	191	30
4710-00-223-6883	135	7		191	31
5310-00-224-0529	150	9	4720-00-230-2318	188	17
5330-00-224-9376	157	43	2940-00-230-4009	26	33
5330-00-224-9377	167	17	2540-00-230-4105	155	34
5330-00-224-9407	157	4	4330-00-230-4121	193	8
5342-00-225-2933	157	6	4720-00-231-6285	77	2
5305-00-225-3843	59B	36	4710-00-231-6419	197	12
	60A	30	2920-00-231-7270	84	1
5306-00-226-4823	63	1	2920-00-231-7385	84	34
	63	1	5360-00-231-9823	58A	26
5306-00-226-4825	20	1	4710-00-232-5957	39	2
	21	1	5315-00-234-1664	70	15
	57	49	5315-00-234-1863	168	23
	93	9	3830-00-234-3008	200	20
	97	12	4710-00-234-3964	55	14
	119	6	4720-00-234-3973	122	16
	62C	34	4720-00-234-3974	122	18
	63A	1	4720-00-234-3978	122	20
5306-00-226-4826	26	32	5340-00-234-7845	100	21
	42	20	5330-00-236-6571	161	19
	47	12	5315-00-236-8362	163	19
	62	21	5360-00-237-2158	65	57
	119	6		58A	14
5306-00-226-4828	38	5	2815-00-237-3743	12	33
	42	12	2815-00-237-3760	55	36
	51	32		56	2
	107	29		57	2
5306-00-226-4829	62	20	2815-00-237-3764	36	5
5306-00-226-4830	43	3		37	2
5306-00-226-4832	38	24	2520-00-237-3941	102	9
	42	15	4320-00-237-3948	177	9
	59	25	4820-00-237-4298	26A	10
	139	35	2520-00-237-4414	113	12
5306-00-226-4833	34	18	2520-00-237-4576	12	22
	58A	41		13	20
3110-00-227-3255	161	9	2530-00-237-4583	104	7
5306-00-228-6835	76	9	2520-00-237-4603	105	23
5340-00-229-9287	109	12		106	15
	124	32	4820-00-237-4604	106	20
5340-00-229-9294	7	6	4730-00-237-4605	121	8
	8	12	4730-00-237-4611	157	15
	9	5	4730-00-237-4747	165	23

CROSS-REFERENCE INDEXES

STOCK NUMBER	NATIONAL STOCK NUMBER INDEX		STOCK NUMBER	FIG.	ITEM
	FIG.	ITEM			
4320-00-237-4758	167	19	4720-00-243-8931	120	12
4320-00-237-4790	177	12	2530-00-243-9426	130	13
4820-00-237-4804	180	1	4720-00-243-9435	197	10
4820-00-237-4841	196	4	2530-00-243-9486	117	5
4710-00-237-6109	55	7	2530-00-243-9530	136	17
4710-00-237-6120	55	28	5365-00-243-9572	31	16
2990-00-237-6121	58A	19	2520-00-243-9573	112	6
2990-00-237-6132	58A	15	4820-00-243-9580	193	28
2990-00-237-6137	58A	18	4730-00-243-9581	178	16
2990-00-237-6138	64	31	4820-00-243-9584	179	22
2590-00-237-6144	94	19	3805-00-244-0183	194	1
2590-00-237-6162	94	8	2990-00-244-0235	58A	28
2510-00-237-6216	147	4	2990-00-244-0399	68	2
2990-00-237-6231	62	24	4730-00-244-0606	13	31
4710-00-237-6235	120	3	2910-00-244-0824	39	12
2540-00-237-6245	155	46	2910-00-244-0825	39	14
4710-00-237-6246	197	11	2910-00-244-1316	39	11
4710-00-237-6255	197	1	2940-00-244-1319	52A	15
4710-00-237-6258	191	16	6680-00-244-2989	58	11
3830-00-237-6261	185	31	4730-00-244-9518	28	11
3830-00-237-6313	197	41	5310-00-245-3594	69	33
3120-00-237-6956	58A	24	5315-00-245-6610	169	4
2990-00-237-9928	67	6	5340-00-245-8839	188	8
2990-00-237-9938	67	11	5315-00-245-8844	139	56
4710-00-237-9941	120	9	5315-00-245-9409	124	8
2510-00-237-9948	152	26	5360-00-245-9529	163	9
4710-00-237-9972	187	8	5315-00-245-9558	163	17
4710-00-237-9998	191	5		164	14
3830-00-238-0015	189	1	5315-00-245-9711	163	18
5340-00-238-5556	131	4	5310-00-245-9841	81A	6
3120-00-239-0938	139	16	5310-00-246-0266	197	30
	139	44	5360-00-246-0351	64	22
3120-00-239-0939	139	18	5315-00-246-0403	110	5
	139	33	5360-00-246-0489	139	37
	139	43	5315-00-246-0496	124	44
4730-00-239-2503	63A	17	5315-00-246-0648	186	21
5315-00-239-8030	157	50	5315-00-246-0736	183	1
5340-00-239-8226	20	8	5315-00-246-0951	182	17
	20	21		183	20
	21	27	5315-00-246-0992	193	1
5340-00-240-9238	68	5	5315-00-246-0995	193	3
5340-00-240-9244	58A	44	5315-00-246-0998	178	24
5340-00-240-9247	188	9		179	13
5340-00-240-9269	107	59	5330-00-246-1005	147	22
5315-00-240-9290	140	26	5340-00-246-2746	69	5
5330-00-241-0146	59	10	5330-00-246-6380	73	6
5315-00-241-2917	38	8	5315-00-246-8066	125	2
5340-00-242-0638	139	6	4730-00-246-9218	26	11
3040-00-242-2905	140	28	3040-00-247-9923	64	8
5340-00-242-5644	100	20	5330-00-248-2131	55	10

CROSS-REFERENCE INDEXES

STOCK NUMBER	NATIONAL STOCK NUMBER INDEX		STOCK NUMBER	FIG.	ITEM
	FIG.	ITEM			
5330-00-248-2165	108	7	5315-00-252-2959	12	12
5342-00-248-6456	34	40		12	40
4730-00-249-2031	165	9		13	11
5360-00-249-2203	26	28	6210-00-252-4484	94	32
5360-00-249-3504	20	16	6150-00-252-4503	100	5
	21	24	6150-00-252-4504	100	8
4730-00-249-3917	193	16	6680-00-252-4506	31	29
5977-00-249-5758	87	17	6680-00-252-4513	193	22
5325-00-249-6345	63A	13	5365-00-252-5319	195	17
5340-00-251-1375	38	2	5305-00-252-8917	54	27
3020-00-251-1447	176	18	5305-00-252-8919	18	1
5310-00-251-1488	112	36		19	1
4820-00-251-1490	181	1		55	6
2520-00-251-1783	102	17		56	5
4320-00-251-1785	114	4		58	12
2520-00-251-1822	128	3		65	38
4820-00-251-1826	165	21		93	24
3020-00-251-1829	161	21		94	25
3020-00-251-1830	160	13		96	1
3040-00-251-3402	175	3		97	14
	176	11		111	26
2930-00-251-3455	70	10		112	1
2990-00-251-3656	68	1		139	24
4710-00-251-3795	192	15		148	4
4710-00-251-3806	192	16		151	11
3040-00-251-3807	194	12		153	25
2930-00-251-3811	26	26		155	23
4710-00-251-3949	52A	8		157	47
4710-00-251-3951	62	3		167	15
4710-00-251-4015	62	15		168	6
4710-00-251-4021	42	1		183	36
4710-00-251-4027	58	29		187	12
4710-00-251-4034	58	24		79A	5
2910-00-251-4035	64	16	5330-00-253-3196	158	13
2930-00-251-4136	69	47	5306-00-253-3376	47	8
	148	5		49A	10
5995-00-251-4209	85	6	5305-00-253-5615	96	9
5995-00-251-4227	94	2		174	4
5995-00-251-4374	94	3		174	7
5995-00-251-4399	94	4	5305-00-253-5616	173	3
4710-00-251-4438	116	13		174	7
4710-00-251-4969	121	23	5305-00-253-5626	171	1
4710-00-251-4971	122	8		172	1
4710-00-251-5000	125	3		172	3
3040-00-251-5658	161	18		173	1
3010-00-251-6148	162	13		174	1
3950-00-251-6162	163	2	5306-00-253-7627	196	6
3830-00-251-6618	189	19	5306-00-253-7628	146	5
4730-00-251-6654	178	5	5305-00-253-7629	150	13
5315-00-252-2959	5	10	5305-00-253-7630	141	49

CROSS-REFERENCE INDEXES

STOCK NUMBER	NATIONAL STOCK NUMBER INDEX		STOCK NUMBER	FIG.	ITEM
	FIG.	ITEM			
5310-00-253-7644	165	37	5306-00-260-4508	184	8
5310-00-253-7645	166	20		191	25
5310-00-253-7648	161	8		195	1
5315-00-253-7668	124	33		197	18
5330-00-253-7839	169	11		63A	10
5306-00-253-7843	184	23		82A	33
5306-00-253-7864	179	2	5306-00-260-4512	177	2
5306-00-253-7879	41	23	5306-00-260-4513	179	20
	198	1		181	4
5310-00-253-7914	124	17	5330-00-261-0990	185	17
	142	21		194	18
5310-00-253-7918	81	25	5306-00-261-1150	44	43
	81A	10	5306-00-261-1153	46	17
5306-00-253-8965	69	23		50	31
4730-00-254-6211	42	6		52	20
5315-00-255-0996	124	30		59	8
5325-00-256-2465	197	43		60	34
3040-00-256-2597	64	10		58A	56
4730-00-257-2117	35A	5		58A	60
5315-00-260-0807	201	34		62B	3
5320-00-260-4020	64	29	5306-00-261-3398	82	42
5306-00-260-4508	5	30	5340-00-261-4042	198	6
	7	8	5340-00-261-4066	198	4
	8	5	4730-00-261-4220	62	4
	9	9	5310-00-261-7340	98	16
	11	9	5310-00-262-4715	82	33
	12	2		84	46
	15	11	5310-00-262-4789	130	7
	33	45		152	7
	34	37	5365-00-262-9786	26A	17
	38	15	4730-00-263-2733	165	19
	55	32	4730-00-263-3122	119	10
	56	39	5325-00-263-3831	48	24
	70	3		60B	2
	73	15	5306-00-263-4038	26	24
	75	12		31	19
	77	15		120	4
	106	2	5306-00-263-7298	38	6
	109	5	5306-00-263-7299	98	14
	115	2	5306-00-263-7301	15	34
	118	16		16	4
	122	19		16	20
	127	8		31	7
	133	23		32	8
	143	8		32	9
	145	2		4A	4
	146	1		55	1
	147	9		57	5
	176	23		76	5
	181	18		78	20

CROSS-REFERENCE INDEXES

STOCK NUMBER	NATIONAL STOCK NUMBER INDEX				
	FIG.	ITEM	STOCK NUMBER	FIG. ITEM	
5306-00-263-7301	93	4	5306-00-275-5012	152 14	
	102	18		176A 24	
	108	21	5306-00-275-5014	201 17	
	111	9	5310-00-275-9421	66 25	
	112	25		66 26	
	121	13	5315-00-276-0291	144 9	
	127	29	5315-00-276-5464	197 6	
	137	2	5340-00-276-5828	112 7	
	139	3		125 6	
	147	1	5340-00-276-5832	4 8	
	151	3		4 16	
	182	5		5 23	
	192	21		33 38	
	195	24	4730-00-277-5683	94 29	
	5306-00-263-7305	64	2	4730-00-277-6320	87A 37
		102	25	4730-00-277-9177	42 18
	5306-00-263-8950	76	23	4730-00-277-9386	42 4
	5306-00-263-8978	12	18		99 3
		13	14	4730-00-277-9615	42 3
109		15	4730-00-277-9982	165 8	
153		1	4730-00-278-0678	57 25	
184		19	4730-00-278-3144	73 21	
185		34	4730-00-278-3383	5 7	
187		24		8 4	
197		7		9 8	
4730-00-266-0538		38	22		27 7
		42	2	4730-00-278-3397	38 10
	62	1		42 29	
5325-00-266-1948	124	6	4730-00-278-4339	63A 14	
6240-00-266-9940	95	7	4730-00-278-4497	38 23	
5315-00-267-2268	134	15	4730-00-278-4603	58 32	
	136	22		58 38	
5306-00-268-5997	120A	11	3110-00-278-7215	109 37	
5306-00-268-6006	157	22	4730-00-278-8368	73 12	
5310-00-270-2145	87	9		77 7	
5306-00-272-1804	27	11	5306-00-281-5130	28 8	
	39	7		118 7	
5306-00-272-4230	120A	15	5306-00-281-5164	179 25	
5307-00-272-6353	125	7	5315-00-282-0320	100 28	
5315-00-272-6760	64	11	5310-00-282-0493	109 24	
	65	1	5340-00-282-7519	40 24	
	66	33	5306-00-285-1368	15 19	
	140	8		16 25	
	143	31		28 9	
	176A	23		102 19	
	5307-00-272-7047	78	13	103 25	
5306-00-273-6357	102	38		143 1	
	126	10		144 2	
	135	34		191 8	
	197	3		195 19	

CROSS-REFERENCE INDEXES

STOCK NUMBER	NATIONAL STOCK NUMBER INDEX		STOCK NUMBER	FIG.	ITEM
	FIG.	ITEM			
5325-00-285-6685	143	13	3020-00-349-8953	107	28
5325-00-285-6726	107	56	2530-00-349-8972	134	17
5310-00-285-8867	75	7	2530-00-349-8973	138	7
5330-00-286-7231	185	20	2520-00-349-8974	142	32
	194	13	4730-00-349-8975	141	43
5331-00-286-7294	176	19	2530-00-349-8977	143	4
	176A	17	2590-00-349-9088	195	28
2910-00-287-1912	62	13	4710-00-349-9159	31	28
2805-00-288-3650	22	1	4730-00-349-9161	55	26
	23	1		56	35
4730-00-288-8055	201	10	2910-00-349-9162	42	13
	201	26	2910-00-349-9163	64	25
4730-00-288-9440	58	28	4730-00-349-9165	191	9
4730-00-288-9923	73	17	5310-00-350-3243	102	23
5360-00-290-0851	107	50	5310-00-350-3962	135	3
5940-00-291-0085	63A	26	6150-00-350-8100	100	13
5340-00-291-0370	100	26	6220-00-350-8204	98	3
5310-00-291-4498	87	23	5310-00-350-9689	30	4
	87A	21	5977-00-351-6559	82	10
5330-00-291-6881	26A	9	5340-00-351-6992	55	5
5331-00-291-7192	45	5		122	7
	50	42	4030-00-351-7002	51	23
	133	19	5340-00-351-7006	78	19
	177	13	2815-00-351-7401	14	3
5930-00-296-6318	95	20	2815-00-352-7415	59	34
5330-00-297-5196	77	10	5315-00-352-7540	201	14
5330-00-297-5397	122	9	5340-00-352-7541	201	12
5330-00-297-7228	26	7	5315-00-352-7706	201	32
	35	2	5315-00-352-8035	201	33
5310-00-297-7319	87	64	3130-00-352-8133	201	19
5331-00-298-5837	133	9	5330-00-357-9698	157	5
5310-00-298-8903	63B	21	5360-00-361-2502	178	3
3830-00-301-4894	201	7	3120-00-362-7285	108	12
2920-00-302-6499	82	1	5315-00-362-7367	78	9
2910-00-309-9473	31	21		79	17
	32	21		107	18
5331-00-310-6575	44	4	2520-00-362-7883	141	1
	46	2	5310-00-362-7988	4	17
	52	18		5	13
4730-00-314-7754	56	10		119	22
	57	10	5310-00-362-8168	62	18
4730-00-322-8457	62C	49	5977-00-363-3568	87	25
6625-00-325-5686	94	20	5305-00-363-3582	87	20
5331-00-325-6310	142	16	5999-00-363-6240	57	29
5340-00-330-8289	15	28		94	26
	139	36		96	20
5331-00-333-4384	184	28	5340-00-363-6286	65	27
5330-00-333-5032	39	21	5315-00-363-8794	33	8
	40	25		34	24
5331-00-339-6224	60	8		137	19

CROSS-REFERENCE INDEXES

STOCK NUMBER	NATIONAL STOCK NUMBER INDEX		STOCK NUMBER	FIG.	ITEM
	FIG.	ITEM			
5315-00-363-9248	44	35	5305-00-401-5261	21	25
	60B	18	5315-00-401-5971	58A	21
3020-00-363-9254	114	11	5330-00-401-5983	147	25
4730-00-363-9320	39	17	5340-00-401-6042	139	62
	40	3	3120-00-401-6060	107	26
5330-00-363-9866	58	3	3120-00-401-6062	163	21
5365-00-363-9900	71	2	3120-00-401-6084	54	10
2930-00-365-2152	31	4	5330-00-401-6198	KIT	
	32	5	5330-00-401-6199	158	7
	33	41	5330-00-401-6203	107	13
	114	6	5330-00-401-6569	28	6
5365-00-365-2281	152	34		118	5
5340-00-365-5169	27	5	4730-00-401-8098	31	23
5310-00-366-0893	65	21		32	24
2910-00-367-5238	58	7	5342-00-402-2822	102	24
5330-00-367-5819	109	16	3020-00-402-5057	81	17
2540-00-368-8227	155	2	4730-00-402-5071	193	13
4730-00-369-4645	193	17	5340-00-402-5400	100	30
5355-00-371-3370	64	4	5995-00-402-5460	86	7
	182	3		101	7
	183	14	3830-00-402-5533	203	30
5340-00-371-3392	124	42	2910-00-402-5539	51	12
5305-00-371-5138	87	18	2930-00-402-5554	69	19
3120-00-374-1404	201	24		148	2
5310-00-375-0518	76	22	2930-00-402-5561	28	10
5340-00-389-6137	26A	13	2930-00-402-5562	78	21
5331-00-393-4054	44	6	5340-00-402-9142	58	41
5315-00-393-5684	51	11	5306-00-402-9168	58A	61
5940-00-399-6676	94	35	5306-00-402-9171	107	27
	63B	22	5340-00-402-9175	26	34
	99A	7	5330-00-402-9224	KIT	
5306-00-400-3518	192	14	5310-00-402-9232	157	51
	120A	16	5306-00-402-9244	86	4
4320-00-401-0161	177	1		91	4
2520-00-401-0293	108	31	5330-00-402-9263	107	20
2530-00-401-0299	KIT		5330-00-402-9294	55	16
2530-00-401-0301	134	1		56	29
4730-00-401-0306	141	25		57	33
2930-00-401-0482	79A	6	5330-00-402-9299	197	8
6150-00-401-0484	101	2	5305-00-402-9301	128	10
3830-00-401-0583	192	10	5306-00-402-9302	203	8
3830-00-401-0585	203	5	3020-00-403-5294	107	54
2930-00-401-0586	70	1	3020-00-403-5296	107	48
2930-00-401-0587	70	7	2520-00-403-5400	107	35
2930-00-401-0588	148	1	4730-00-403-5402	165	35
4710-00-401-0589	71	7	4730-00-403-5404	165	20
5995-00-401-0590	101	3	4730-00-403-5413	165	40
5305-00-401-5261	8	14	2930-00-403-5447	80	4
	9	14	2940-00-403-5472	52A	11
	20	17	6150-00-403-5485	96	4

CROSS-REFERENCE INDEXES

STOCK NUMBER	NATIONAL STOCK NUMBER INDEX		STOCK NUMBER	FIG.	ITEM
	FIG.	ITEM			
2910-00-403-5489	66	34	4730-00-407-0558	107	1
2930-00-403-5490	148	11		122	13
2930-00-403-5498	BULK	1	5310-00-407-3548	84	26
5970-00-403-5912	84	24	4320-00-407-4862	177	3
5310-00-404-2422	140	2	4730-00-407-8330	12	29
	155	19		13	27
6160-00-404-2669	100	4	5340-00-407-8369	7	10
5306-00-404-3347	191	11		8	7
5340-00-404-3350	26	39		9	11
3120-00-404-3688	175	15	2530-00-407-8419	138	15
	175	19	6150-00-407-8816	96	18
	176	1	5310-00-407-9566	20	2
	176	6		21	2
	176A	1		26	19
	176A	5		38	4
5330-00-404-3691	KIT			39	8
5330-00-404-3692	KIT			42	8
5330-00-404-3704	146	16		42	21
5330-00-404-3705	146	15		51	33
5330-00-404-3706	KIT			59	24
5310-00-404-3787	203	17		62	19
5310-00-404-3788	202	10		62	22
5330-00-404-4963	KIT			69	6
5330-00-404-4964	52A	10		93	19
3130-00-404-5467	136	29		97	11
3130-00-404-5473	136	10		155	9
3110-00-404-5484	107	34		155	42
2520-00-405-1756	123	14	2520-00-409-0207	103	20
4720-00-405-6264	189	7	2520-00-409-0214	107	3
3020-00-405-6524	123	13	6150-00-409-0541	86	8
2520-00-405-6615	118	1	5995-00-409-0560	94	5
	119	14	5306-00-409-3684	107	58
2530-00-405-6630	133	15	5306-00-409-3714	81	1
4710-00-405-7326	143	37	5365-00-409-4728	157	24
4710-00-405-7327	143	26	5365-00-409-4745	169	7
4730-00-405-7381	26	21	5365-00-409-4750	157	24
2510-00-405-7414	129	11	5365-00-409-4960	157	24
2530-00-405-7416	129	11	5365-00-409-5366	157	29
3040-00-405-7424	158	16	5365-00-409-5371	157	29
3950-00-405-7426	158	14	5365-00-409-5372	161	26
3950-00-405-7430	160	2	5365-00-409-5373	157	29
3950-00-405-7436	163	20	5365-00-409-5378	161	26
4730-00-406-3249	126	3	5365-00-409-5428	169	7
2540-00-406-6615	154	6	5365-00-409-5492	162	4
4730-00-406-6754	127	24	2910-00-409-6549	49	9
5315-00-406-7278	15	15	5307-00-409-7208	55	21
	45	12		56	20
	59B	13		57	22
3040-00-407-0416	168	1		57A	3
2540-00-407-0417	151	4	5307-00-409-7210	157	41

CROSS-REFERENCE INDEXES

STOCK NUMBER	NATIONAL STOCK NUMBER INDEX		STOCK NUMBER	FIG.	ITEM
	FIG.	ITEM			
5307-00-409-7212	125	10	5306-00-416-9180	60	27
2530-00-410-1892	124	35	2990-00-417-1356	67	4
5342-00-410-1903	147	6	6150-00-417-1465	96	19
2540-00-410-2238	156	1	5340-00-417-2920	4	3
6160-00-410-4437	100	19		5	28
3020-00-410-5156	10	11	5340-00-419-0903	64	33
	11	13	3120-00-419-0940	107	44
2530-00-410-5296	138	4	5310-00-419-1363	1	7
3020-00-410-5512	114	3	3120-00-419-1413	186	9
2520-00-410-5541	128	4	3120-00-419-1844	12	10
3040-00-410-5801	114	12		13	9
3040-00-410-6392	66	1		175	7
5995-00-410-6399	94	7		176	15
5305-00-411-3768	186	13		176A	14
2815-00-411-3925	7	13	5305-00-419-2866	107	43
	8	19	5310-00-419-2929	143	14
5340-00-411-3926	64	38	5305-00-419-2956	137	26
	65	7	5325-00-419-3212	107	53
	66	35	5365-00-419-3254	44	23
5307-00-411-4501	116	8	5365-00-419-3286	54	17
	117	6	5340-00-419-3328	192	9
5307-00-411-4502	12	13	5307-00-419-4053	203	15
	13	12	5307-00-419-4063	108	39
5365-00-411-4584	108	29	5307-00-419-4064	108	40
	116	24	5307-00-419-4065	12	25
	191	7		13	23
	196	13	5307-00-419-4066	108	38
	59B	41	5307-00-419-4067	4	10
	62A	11		5	26
5325-00-411-4682	167	20		15	18
5365-00-411-4862	157	27	5307-00-419-4068	108	41
5365-00-411-4873	157	27	3040-00-420-5498	142	11
2910-00-411-5705	51	1	2530-00-421-1313	131	1
2930-00-411-5707	75	25	4720-00-421-3854	28	12
5307-00-411-6559	7	2	3120-00-421-9622	186	10
	108	36	3120-00-421-9627	108	11
3040-00-412-3464	133	16	3120-00-421-9628	12	11
5306-00-413-4750	112	20		13	10
5310-00-413-4757	107	8		175	6
3110-00-413-4829	158	9		176	13
3110-00-413-4896	141	38		176A	12
5310-00-413-4983	69	12	3120-00-421-9629	139	15
5310-00-413-5060	64	32	5310-00-421-9686	185	22
5310-00-413-5083	64	6	2990-00-422-5459	58A	27
5310-00-413-5144	123	18	5340-00-423-4804	58A	25
5365-00-413-5714	161	4	5305-00-423-4909	88	13
5310-00-413-6522	124	20	5306-00-423-8069	58	22
3130-00-414-4394	51	3		58	34
5330-00-414-4406	51	24		65	15
5325-00-414-5089	94	39		150	5

CROSS-REFERENCE INDEXES

STOCK NUMBER	NATIONAL STOCK NUMBER INDEX		STOCK NUMBER	FIG.	ITEM
	FIG.	ITEM			
5306-00-423-8069	152	12	5310-00-423-8288	65	26
5365-00-423-8098	127	20	5306-00-423-8292	195	7
5306-00-423-8116	57	44	5306-00-423-8313	65	61
5306-00-423-8117	2	1	5306-00-423-8316	191	15
	10	16	5306-00-423-8393	15	22
	11	16		16	24
	70	2		127	6
	78	1	5306-00-423-8535	65	18
	80	11	2815-00-423-8767	33	42
	116	22	5306-00-423-8784	43	1
	149	7		185	14
	154	3	5306-00-423-8807	132	12
	186	18	5365-00-423-8884	94	28
5340-00-423-8146	33	34	5307-00-423-9009	15	16
2520-00-423-8166	102	39	5306-00-423-9325	139	59
5306-00-423-8194	12	28	5306-00-424-0086	66	28
	13	26		80	1
	24	7		124	24
	25	8		131	5
	26	36		135	29
	28	1		152	22
	29	10		153	13
	32	10		156	10
	33	1		182	16
	35	10		183	34
	44	47		195	2
	47	4	5306-00-424-0351	50	40
	55	4	5930-00-424-9485	96	17
	58	16	5340-00-426-2852	126	9
	60	12		127	31
	64	9	5306-00-426-2865	77	5
	66	9	5306-00-426-2866	107	7
	69	27	5306-00-426-2870	112	35
	71	5	5306-00-426-2932	33	24
	74	10		34	42
	98	2		47	1
	105	18		72	9
	107	14		115	13
	114	19		81A	14
	119	13	5306-00-426-2933	58	26
	121	22		135	1
	123	1	5305-00-426-2936	135	22
	152	27	5306-00-426-2939	15	26
	189	16		16	35
	191	27	5306-00-426-2941	201	3
	192	29	5306-00-426-2974	34	13
	196	3		72	1
	197	22		73	4
52A	9		5306-00-426-2983	188	6
58A	45			192	24

CROSS-REFERENCE INDEXES

STOCK NUMBER	NATIONAL STOCK NUMBER INDEX		STOCK NUMBER	FIG.	ITEM
	FIG.	ITEM			
5306-00-426-3080	17	5	5330-00-429-3976	75	18
	69	38	3040-00-430-4207	107	11
5305-00-426-3085	123	21	5970-00-431-3667	87	37
5306-00-426-3139	185	9		87A	31
5306-00-426-3150	135	21	5330-00-431-7137	75	16
5306-00-426-3190	59A	22	5330-00-431-7138	62	14
5306-00-426-3209	136	8	5331-00-431-7139	75	9
	186	2	5331-00-431-7140	44	55
5306-00-426-3397	181	27		178	26
	188	16		181	35
	197	2	5310-00-431-7237	188	3
5306-00-426-3399	136	1	5310-00-431-7239	112	19
5306-00-426-3400	142	35		124	13
5306-00-426-3403	130	5	5310-00-431-7244	4	13
	203	21		5	17
5306-00-426-3404	129	8		91	3
	130	6		195	8
5306-00-426-3408	134	4	5315-00-431-7315	64	12
5306-00-426-3605	129	10		65	2
	152	21		66	11
5306-00-426-3949	26	2		103	23
	26	22		140	27
5365-00-426-3985	132	6		141	14
5306-00-426-4171	1	8		143	32
5315-00-426-4566	124	26	2520-00-432-1627	196	24
5365-00-426-4587	201	25	3830-00-432-1871	158	3
5340-00-426-4656	93	2	4710-00-432-1896	42	17
5340-00-426-4794	38	18	5310-00-432-4064	27	19
5340-00-426-4803	85	1		47	11
	59C	3		57	47
5310-00-426-5043	201	20		63	2
5306-00-426-5058	63A	7	5310-00-432-7976	84	10
5325-00-426-7521	169	9		87	10
5310-00-426-7904	158	6		95	21
4730-00-427-5121	72	3	5310-00-432-8001	82	9
	118	17		84	25
	119	4	5365-00-432-8183	75	17
	119	4	5305-00-432-8422	84	6
2920-00-427-6420	84	49	6220-00-433-5959	98	21
	KIT		5365-00-434-1306	51	29
2920-00-427-6421	84	23	5365-00-435-1112	136	4
2920-00-427-6422	KIT		5365-00-435-1117	181	8
2910-00-427-6879	39	3	5305-00-435-1708	165	45
4320-00-427-6905	75	15	5305-00-435-1737	157	37
4730-00-429-0516	137	37	5305-00-435-1819	157	8
	186	11	5307-00-435-2140	203	16
5331-00-429-3542	193	29	2530-00-435-4235	131	14
5330-00-429-3570	84	5	3020-00-436-2839	131	14
5330-00-429-3724	84	36	5331-00-436-3369	75	20
5330-00-429-3727	26A	22	5310-00-436-4328	137	32

CROSS-REFERENCE INDEXES

STOCK NUMBER	NATIONAL STOCK NUMBER INDEX		STOCK NUMBER	FIG.	ITEM
	FIG.	ITEM			
3040-00-436-7398	114	14	5307-00-450-5923	64	21
5315-00-436-9886	141	35		65	6
5315-00-436-9887	135	25	5305-00-450-5937	87	69
5306-00-436-9893	201	16		90	34
5306-00-436-9896	186	16		87A	61
2530-00-437-0245	139	29	2815-00-450-9341	18	5
5307-00-438-1500	201	8		19	5
	201	28		20	23
5315-00-438-7015	44	32		21	33
3120-00-439-4878	15	31	2815-00-450-9342	63C	2
	16	40	4820-00-451-4609	42	5
3120-00-440-8440	33	33	5310-00-451-8776	184	17
3120-00-440-8463	33	7	5365-00-452-0344	179	19
	33	15	5306-00-452-1354	52A	18
	34	12	5320-00-452-3875	163	4
	34	26	4730-00-454-9520	179	6
5330-00-440-9796	4A	1	5330-00-455-0353	39	13
5310-00-441-5473	26	9	5330-00-455-0354	39	10
5325-00-442-5845	155	16	5306-00-455-0459	126	2
3110-00-443-5871	107	41		127	12
3020-00-443-8598	123	12		179	26
4730-00-444-0155	55	12		197	27
	56	15		81A	8
	57	16	5306-00-455-0462	75	13
3830-00-444-0159	189	18	5305-00-455-0463	109	33
4710-00-444-1810	197	39	5306-00-455-0467	107	36
3120-00-445-3375	134	14	5330-00-455-2772	12	20
	136	23		13	18
5305-00-445-4630	136	12	5360-00-455-2793	33	21
5310-00-445-4632	131	3	3830-00-455-5538	200	24
	131	10	2910-00-455-5795	44	37
3120-00-446-9860	139	32	3040-00-455-8791	136	26
3120-00-446-9863	65	47	5995-00-455-8853	101	4
	66	5	5365-00-457-1485	152	18
5340-00-448-3428	150	18	2815-00-457-1615	20	19
5315-00-448-4687	203	27		21	18
5331-00-448-8152	52	12		21	22
2530-00-449-0452	132	3	2930-00-457-1616	29	12
5365-00-449-2597	7	12	5330-00-457-4435	69	20
	8	16	5330-00-457-5943	KIT	
5340-00-449-2612	15	35	3830-00-457-6622	200	15
	16	7	5315-00-457-6897	4	9
5365-00-449-5817	15	4		5	25
2520-00-449-6996	102	7	3120-00-458-1921	65	23
2540-00-449-7378	155	3		65	40
5995-00-449-8240	101	1	5306-00-458-1930	69	7
5305-00-450-0421	84	21	5365-00-458-1931	44	16
5306-00-450-4026	4	14	5307-00-458-2364	69	15
	5	18	2815-00-460-6547	33	47
5342-00-450-5589	66	10	3020-00-460-6696	33	16

CROSS-REFERENCE INDEXES

STOCK NUMBER	NATIONAL STOCK NUMBER INDEX		STOCK NUMBER	FIG.	ITEM
	FIG.	ITEM			
3020-00-460-6696	34	15	2910-00-478-8408	44	1
4730-00-460-6725	4	19	5330-00-479-2847	BULK	2
	7	17	5310-00-480-6100	103	8
	73	10	5305-00-480-6105	102	35
	77	14	2540-00-480-7496	154	2
5310-00-460-8239	194	2	4720-00-481-9395	187	21
5325-00-461-3617	100	27	2920-00-483-5127	89	1
5305-00-461-5424	165	36		91	5
5305-00-461-5427	58A	2	2520-00-483-5351	110	11
2520-00-464-1222	157	16		111	8
2910-00-464-6833	62D	4		113	7
5360-00-465-5447	155	44	5995-00-484-1631	93	10
3120-00-465-5539	114	7		97	6
5305-00-465-5701	168	12	2920-00-484-1825	93	3
5330-00-465-5845	157	39	2920-00-484-2799	84	7
5307-00-465-6789	117	4	2940-00-484-3204	26	10
6680-00-466-0299	32	31	3030-00-484-3219	78	14
5306-00-469-3821	112	21		79	3
5315-00-469-4948	185	33	2590-00-485-9232	197	24
5340-00-469-6793	200	22	2815-00-485-9934	7	5
2530-00-470-1748	139	26	2815-00-485-9935	22	6
5306-00-470-5543	26	15		23	8
	123	20	5310-00-486-2505	178	10
5310-00-470-5567	16	32	2815-00-487-2840	14	7
5310-00-470-5568	59	15	2815-00-487-3123	20	22
5340-00-470-6287	15	25		21	32
2815-00-470-6351	33	6	2510-00-489-2444	100	22
2815-00-470-6352	33	25	5340-00-489-8177	157	20
	34	14	6220-00-489-8527	98	15
5305-00-470-9519	178	8	5365-00-490-4623	116	4
5310-00-470-9833	129	14	2590-00-490-5442	25A	2
	149	13	5340-00-490-9868	69	26
4730-00-472-2611	191	32	5340-00-491-1567	36	3
2520-00-472-4076	123	5	5340-00-491-1577	36	2
5315-00-472-5242	110	4	2540-00-491-3243	66	32
5306-00-472-5282	30	1	2540-00-491-3245	140	15
	30A	1	5340-00-491-6351	54	19
5325-00-475-0205	139	64	3120-00-492-6073	69	25
5365-00-476-1031	197	29	5365-00-492-8851	44	16
5365-00-476-4985	193	27	4710-00-493-2856	31	2
5365-00-476-5011	153	7	3120-00-493-3910	2	4
5305-00-476-5308	64	24	5340-00-493-3997	141	47
5306-00-476-5309	58A	8	5305-00-494-1906	129	13
5340-00-476-5433	15	37	5342-00-494-1996	33	44
6645-00-476-5511	198	10		34	36
	199	3	5331-00-494-2763	51	2
5340-00-477-1811	15	23		52	10
2520-00-477-3288	102	3	5330-00-494-2764	6	3
2910-00-477-3439	39	16	5330-00-494-2765	63C	1
	40	4	5365-00-494-7389	38	3

CROSS-REFERENCE INDEXES

STOCK NUMBER	NATIONAL STOCK NUMBER INDEX		STOCK NUMBER	FIG.	ITEM
	FIG.	ITEM			
5330-00-495-7249	161	20	5310-00-514-6849	31	6
4730-00-496-2700	26	4		4A	3
5330-00-496-8955	KIT			77	3
5306-00-497-0342	14	10	3120-00-514-7149	176A	3
5305-00-497-0372	58A	29	3110-00-516-5490	38	14
5310-00-497-5907	69	32		76	21
5307-00-498-0804	7	7		79	11
	8	11	2815-00-518-3561	14	2
5360-00-498-2885	59	22	5360-00-519-6605	22	3
5330-00-498-2901	107	21		23	5
5330-00-498-2905	79	13	5330-00-520-1339	11	7
5330-00-498-2913	64	30	5330-00-520-1552	20	4
	59B	18		21	4
	59B	34	5331-00-527-7748	177	5
5365-00-498-2920	79	12	5310-00-528-4124	135	36
5342-00-498-2942	22	8	2815-00-529-5441	22	4
5365-00-498-2957	33	17		23	6
5365-00-498-2962	79	7	5330-00-530-2525	108	45
5310-00-498-2964	7	3	5325-00-530-4946	112	39
	8	9	5306-00-530-9235	129	2
	9	2	5315-00-532-5746	20	26
	12	32		21	30
	20	18	4720-00-533-3476	BULK	3
	21	26	5306-00-543-5567	62B	8
	65	21	5935-00-549-1394	82	25
5310-00-498-2967	18	3	5940-00-549-6581	100	16
	19	3	5940-00-549-6583	100	11
5365-00-498-4621	194	11	5310-00-550-1130	83	3
5310-00-498-8409	36	1		85	9
	37	5		89	13
	57	1	5310-00-550-2992	137	7
	67	8	5306-00-550-3023	87	50
	68	3		87A	50
	62C	22	5310-00-550-3714	63B	11
5315-00-499-9110	157	32	5315-00-550-5462	203	29
	163	11	5306-00-550-9129	90	32
	164	1		87A	28
5340-00-499-9648	26	27	3110-00-554-3911	161	15
	27	8	3110-00-554-5302	76	18
5970-00-503-0852	87	13		78	12
5331-00-506-4457	134	18	3110-00-554-5403	75	4
	136	13		177	19
5310-00-507-5727	98	20	3110-00-554-5832	169	10
5325-00-514-0379	143	5	2920-00-555-2813	85	7
	145	6	5331-00-555-3807	133	3
5315-00-514-1616	38	11	3120-00-555-4525	197	35
	133	11	3110-00-555-5207	79	6
5325-00-514-1706	107	37	5330-00-557-8485	51	10
5310-00-514-6849	12	3	5330-00-557-8487	42	14
	15	8	5330-00-557-8488	42	11

CROSS-REFERENCE INDEXES

STOCK NUMBER	NATIONAL STOCK NUMBER INDEX		STOCK NUMBER	FIG.	ITEM
	FIG.	ITEM			
5330-00-557-8489	33	46	5310-00-584-5272	69	39
	34	35		70	4
5330-00-557-8494	29	11		78	2
5330-00-557-8514	26	30		80	10
5970-00-557-8747	87	26		81	19
	87A	24		87	3
5310-00-557-9389	14	9		100	23
5310-00-557-9391	18	2		103	5
	19	2		107	16
5310-00-557-9415	185	21		109	13
5325-00-558-9985	96	15		126	1
5310-00-559-0070	84	11		127	13
	95	3		128	2
	63A	34		131	6
5325-00-559-3901	125	4		135	35
5330-00-567-0024	118	11		137	35
5306-00-567-3404	138	3		140	19
2520-00-569-3839	127	3		142	2
5935-00-572-9180	99A	3		147	19
5310-00-576-5752	82	35		149	6
	89	12		150	12
	90	20		151	8
	92	5		152	30
	63B	9		153	6
	87A	44		154	4
5330-00-579-3163	164	9		156	7
5330-00-579-8187	169	3		161	2
5331-00-580-1216	177	8		179	27
5331-00-580-1226	177	15		180	13
2940-00-580-6283	26A	24		181	2
5330-00-580-8952	69	36		184	20
5331-00-580-8967	135	9		185	15
5315-00-582-2466	48	19		186	19
	59	32		187	3
5310-00-582-5965	65	62		188	14
	84	17		189	5
	86	15		191	13
	87	33		195	3
	96	11		195	21
	155	35		196	5
	58A	11		197	4
5331-00-584-0263	157	48		81A	7
5330-00-584-1310	86	3	5310-00-584-7762	115	10
	90	48	5310-00-584-7888	58	21
	91	2		65	16
5310-00-584-5272	2	2		129	9
	10	15		130	4
	17	9		150	4
	58	27		152	36
	66	27		185	8

CROSS-REFERENCE INDEXES

STOCK NUMBER	NATIONAL STOCK NUMBER INDEX		STOCK NUMBER	FIG.	ITEM
	FIG.	ITEM			
5310-00-584-7888	201	2	5315-00-616-5523	196	23
	203	20	5315-00-616-5524	64	1
5310-00-584-7889	70	5		141	22
	129	3		143	21
	150	6		197	26
	201	15	5315-00-616-5525	83	11
5315-00-584-9792	142	19		114	13
5330-00-585-4284	62C	15		82A	15
5315-00-586-5103	140	5	5315-00-616-5526	65	31
5307-00-587-3434	16	11		66	2
5331-00-591-3112	60A	39		102	31
5331-00-593-1141	177	6		103	19
5331-00-593-1161	116	18	3020-00-617-7820	131	9
5331-00-593-1192	184	4	5315-00-619-2962	141	13
5331-00-593-1247	191	20	5310-00-619-7882	15	1
5310-00-595-6475	90	29	5340-00-620-5730	44	42
5310-00-595-7237	62	16	5310-00-621-2739	202	9
5310-00-596-6736	66	6	5315-00-622-8895	124	5
5360-00-597-3278	87	19	3830-00-627-6561	202	5
5360-00-597-8351	178	19	3110-00-629-4111	59	13
	179	14		59A	9
5325-00-598-6265	177	17		60B	27
5360-00-598-7752	144	7	5355-00-629-6029	168	2
5331-00-599-2189	123	8	5330-00-632-7222	118	2
5331-00-599-2938	87	6		119	12
4730-00-603-0671	197B	4	5331-00-633-4535	60	9
6620-00-603-6417	73	8	5340-00-633-8043	66	38
5330-00-605-1009	196	17	5310-00-637-1058	82	3
	197	23		88	6
5330-00-613-6500	46	20		88	10
	51	21	5305-00-637-1124	95	14
	62C	7	5306-00-637-4927	7	16
5331-00-613-6522	60	37		41	17
	198	7		75	26
	199	4		77	4
5330-00-613-7263	24	8		143	24
	25	1	5310-00-637-9541	7	9
	25A	6		12	27
5330-00-613-7264	15	10		13	25
5330-00-613-7355	15	13		24	6
5330-00-613-7370	7	18		26	1
5330-00-613-7468	31	22		26	14
	32	11		28	2
5330-00-613-7509	17	8		28	7
5315-00-616-5499	139	55		31	24
5315-00-616-5508	140	13		38	19
5315-00-616-5521	33	4		44	46
	34	16		55	2
5315-00-616-5522	10	2		58	13
	11	2		65	13

CROSS-REFERENCE INDEXES

STOCK NUMBER	NATIONAL STOCK NUMBER INDEX					
	FIG.	ITEM	STOCK NUMBER	FIG. ITEM		
5310-00-637-9541	66	20	5310-00-637-9541	175	9	
	67	10		176	22	
	69	21		178	9	
	71	4		179	8	
	73	5		180	6	
	74	11		181	16	
	75	11		182	6	
	78	22		183	24	
	80	2		184	7	
	81	7		185	19	
	85	3		187	19	
	86	10		189	13	
	93	5		190	3	
	94	24		191	2	
	96	2		192	7	
	98	1		194	20	
	102	4		195	18	
	107	6		196	1	
	108	2		197	16	
	112	42		26A	20	
	114	18		52A	17	
	115	3		58A	46	
	115	14		79A	2	
	116	2		81A	12	
	117	3		5310-00-637-9575	85	11
	118	3			93	12
	121	3			97	16
	122	4		5306-00-638-5332	59	33
	123	2		4730-00-639-9167	126	4
	127	9		4720-00-639-9899	192	2
	133	22		6240-00-643-0687	98	9
	134	11		2910-00-646-9727	63A	4
	136	16		5935-00-647-2092	82	27
	137	1		4730-00-647-3207	57	23
	139	2			35B	13
	141	26		4730-00-647-3343	35B	1
143	2	5325-00-650-3142	59	7		
143	9	5310-00-655-7646	132	11		
144	3		136	20		
145	3		194	14		
146	3	5310-00-655-9370	86	6		
147	2		120	1		
148	3		136	11		
151	2		157	25		
152	28		179	3		
153	24		181	5		
154	9	188	2			
155	24	192	13			
155	28	5970-00-657-8133	87	38		
156	4		87A	48		

CROSS-REFERENCE INDEXES

STOCK NUMBER	NATIONAL STOCK NUMBER INDEX		STOCK NUMBER	FIG.	ITEM
	FIG.	ITEM			
5365-00-660-1496	161	4	5315-00-716-1056	147	5
5305-00-660-2467	53	5	5330-00-716-6776	177	14
5310-00-660-2649	49A	9	5330-00-716-6777	177	16
	58A	30	5305-00-717-5460	119	19
5310-00-660-3381	87A	54	5310-00-719-5470	87	52
5331-00-663-5709	76	3		87A	47
	176	27	5340-00-720-6213	58	25
	177	26	5305-00-721-5322	1	9
	176A	27	5305-00-721-5492	31	3
5360-00-664-4194	26A	14		32	4
5310-00-678-2152	20	13		33	43
	21	15	4730-00-722-7211	62C	47
5330-00-678-3369	177	23	5305-00-724-7218	127	1
4730-00-678-4749	32	22	5305-00-724-7221	1	2
	71	8		81	11
	118	6		86	1
5310-00-682-4425	46	25		124	10
5306-00-685-2384	118	4		139	46
5310-00-685-3228	83	7		142	13
5325-00-687-3379	105	20		150	17
	106	12		152	23
	60A	23		176	24
5365-00-688-1524	62D	1		190	9
5305-00-688-2111	57	8	5305-00-724-7222	16	1
5306-00-690-6976	16	8		69	17
	178	7		124	21
5310-00-690-9146	107	60		152	2
5306-00-698-2150	12	30	5305-00-724-7236	201	35
	13	28	5310-00-725-1984	107	30
	16	29	5305-00-725-2317	26	8
	29	5		26	16
	35	11		28	5
	57	45		56	16
	60	11		57	17
	141	27		57	38
	179	16	5305-00-725-4183	157	10
	79A	1	5310-00-725-7382	15	9
5310-00-698-4460	56	6		16	33
5305-00-708-3823	170	2		20	20
5315-00-710-2087	104	4		45	21
5310-00-710-2144	114	2		50	44
5305-00-710-2157	136	19		64	3
5331-00-713-8660	55	11		65	14
	56	14		66	19
	57	15		102	29
5305-00-715-1084	158	11		108	44
5325-00-715-1152	87	59		141	23
	90	10		176A	21
	62C	13	5305-00-726-2550	132	5
	87A	52	6240-00-727-8573	98	23

CROSS-REFERENCE INDEXES

STOCK NUMBER	NATIONAL STOCK NUMBER INDEX			
	FIG.	ITEM	STOCK NUMBER	FIG. ITEM
5977-00-729-9651	82	12	5310-00-757-6531	11 12
5330-00-730-8003	52	19		11 19
5355-00-730-8027	102	1	5365-00-757-6830	98 19
	168	8	9390-00-757-7131	90 43
5360-00-730-8043	106	22		87A 65
3110-00-731-1593	193	4	6110-00-757-7187	87 60
5305-00-732-0512	58	9		87A 53
5310-00-732-0560	109	14		87A 53
5306-00-732-7714	194	15	6150-00-758-0332	87 4
5310-00-734-1748	157	52	5950-00-758-7793	84 33
5310-00-734-8959	87	8	2590-00-759-9785	53 2
	87A	10	5330-00-760-7367	7 11
	87A	11		8 8
2920-00-737-3225	87	39		9 12
	90	25	5330-00-760-7368	77 13
	87A	32	5330-00-760-7369	73 7
5340-00-737-3635	44	24	5330-00-760-7370	75 19
	109	23	5315-00-760-7417	33 14
5970-00-737-4865	82	19	5315-00-760-7421	20 9
5325-00-737-6724	59	11		21 11
5330-00-738-8636	124	9	5315-00-760-7425	123 11
5330-00-738-8639	133	6	4730-00-762-1239	56 11
	133	7		57 11
	134	7		35B 2
	134	8	5365-00-762-6106	106 23
	136	14	5365-00-762-6113	103 14
3120-00-738-8651	51	6	5365-00-763-0119	107 39
	51	14	5365-00-763-0120	60 19
5306-00-739-7754	100	1		196 10
5310-00-739-9977	135	16	5310-00-763-8901	17 13
5331-00-741-0674	145	7		124 41
	194	9	5310-00-763-8905	98 17
5306-00-741-2518	155	27		137 22
6210-00-745-7649	95	6		139 48
5365-00-753-9528	87	63		140 23
	90	31		142 10
	87A	56		177 27
5310-00-754-3384	46	22	5310-00-763-8920	135 26
	58A	39		152 5
5315-00-755-7015	168	11		201 37
4730-00-755-7609	121	2		81A 3
	122	14	5310-00-763-8921	152 35
	189	11	5325-00-763-9328	112 15
	190	2	5306-00-766-2182	81 24
5365-00-756-8621	194	6	5310-00-768-0318	100 24
6220-00-756-8787	98	8		103 4
5331-00-756-8795	194	10		107 15
5360-00-757-2559	102	2		147 20
5330-00-757-6470	108	23		154 11
5310-00-757-6531	10	12		155 52

CROSS-REFERENCE INDEXES

STOCK NUMBER	NATIONAL STOCK NUMBER INDEX		STOCK NUMBER	FIG.	ITEM
	FIG.	ITEM			
5310-00-768-0318	156	6	5310-00-811-2861	82	2
	188	13		84	3
	195	16		87	14
5342-00-769-1677	155	39	4730-00-811-6205	35A	3
2920-00-775-7691	155	33	5360-00-812-0195	88	16
2920-00-777-7181	82	40	5360-00-812-0196	87	44
5331-00-781-9134	134	16		90	12
	136	25		87A	36
5306-00-783-5183	87	78	5306-00-814-6559	7	4
	87A	66		8	10
5306-00-783-5188	87	77		9	3
	90	38	5306-00-814-6565	81	23
	87A	67	5306-00-814-6588	58	36
5977-00-786-9563	82	8		150	19
5360-00-788-5807	103	3	5306-00-814-8967	15	27
5315-00-789-6706	202	7		33	23
4730-00-797-6567	187	30		40	21
5331-00-801-3354	107	2		57	27
	108	30	5315-00-816-1794	65	25
	116	23		65	25
	178	33		128	6
	179	30		63A	37
	191	6	4730-00-816-8558	62A	4
	196	14		62C	27
	59B	42	4730-00-817-1843	94	43
	62A	6	5340-00-819-2027	60	18
	62A	12	3110-00-820-1466	50	24
62C	37	5310-00-820-6653	1	3	
197C	4		81	10	
5306-00-801-9785	26	18	5305-00-821-3869	44	49
5325-00-803-7301	168	3		77	11
5325-00-804-2026	177	18		81	12
5325-00-804-2779	161	5		86	9
4730-00-804-8416	187	25	5310-00-822-2236	87	46
5325-00-804-9736	162	10		90	13
5315-00-805-5299	141	11		87A	39
5977-00-809-2517	87	40		87A	40
5310-00-809-4058	155	55	5310-00-822-2241	87	43
5310-00-809-4061	98	12		90	11
	146	14		87A	35
	147	3	2920-00-822-2287	87	48
	151	1		87A	42
	3	8	5365-00-824-1427	78	18
5310-00-809-5997	3	8		12	8
5306-00-809-7134	187	4	5315-00-825-0082	87	27
	191	14	5310-00-827-2821	87A	25
	195	20		87A	25
5310-00-809-8533	58	35	5325-00-828-6698	135	15
5310-00-809-8541	17	2	3120-00-828-6852	87	76
5310-00-809-8546	193	2	5940-00-828-8510	87	51
4730-00-809-9427	165	10		87A	46

CROSS-REFERENCE INDEXES

STOCK NUMBER	NATIONAL STOCK NUMBER INDEX		STOCK NUMBER	FIG.	ITEM
	FIG.	ITEM			
5330-00-828-8639	30A	4	5325-00-846-8434	94	1
5977-00-828-9053	87	12	2520-00-847-2970	128	7
5331-00-828-9787	26	29	5330-00-847-4351	32	2
	31	1		35	1
	55	29		56	36
5330-00-832-8632	87	62		57	43
5935-00-833-8561	94	33	3110-00-847-5036	42	26
	99A	9	5331-00-848-6108	133	8
5970-00-833-8562	99A	8		134	9
5310-00-833-8567	99A	5	5342-00-849-1216	160	1
4730-00-834-5035	57	31	4820-00-849-1220	62	12
5310-00-834-7606	157	7	5310-00-849-6895	165	27
	160	4		168	9
	165	13	4730-00-849-7155	191	29
	168	15	5310-00-850-1611	184	24
3830-00-835-4571	201	27	5360-00-850-1828	116	16
3830-00-836-8340	200	11	4730-00-850-3812	5	24
3830-00-836-8349	201	4	5310-00-851-2682	102	5
6685-00-837-7843	94	23		141	50
2920-00-838-9344	87	35		182	2
	87A	29		183	33
9390-00-839-1864	87	45	3120-00-851-4696	44	30
	87A	38		50	16
5315-00-839-2326	147	7	2930-00-852-1174	69	8
	155	56	5325-00-852-1435	112	28
5315-00-839-5820	100	29	4730-00-852-5581	62C	51
5315-00-839-5822	33	30	5310-00-852-8266	84	40
	65	8		88	7
	66	8		93	15
	139	7		97	4
	140	3	3120-00-854-1068	44	26
5310-00-841-2576	43	6	5330-00-858-6182	15	21
	65	62	5360-00-858-6198	44	7
	89	11	5360-00-858-6200	44	14
	62A	13	5330-00-858-6206	54	21
	62C	31	3120-00-858-6240	102	14
5310-00-842-1485	128	5	5360-00-858-6273	60A	45
5325-00-842-2613	155	21	5330-00-858-6277	41	3
5310-00-843-4593	114	1		44	3
4730-00-843-4740	94	27	3120-00-858-8122	14	6
5310-00-843-6947	55	34	5360-00-858-8135	178	23
5330-00-843-7194	48	15	5330-00-858-8224	58A	9
	48	21		62C	3
	87	65	5331-00-859-0396	185	6
	49A	28	5331-00-859-0397	180	11
	87A	57		197	40
5315-00-846-4297	157	19	5330-00-860-9956	165	26
4720-00-846-6558	193	19	2520-00-862-4704	109	32
5315-00-846-8429	125	11	5331-00-862-6861	78	17
	127	25		79	9

CROSS-REFERENCE INDEXES

STOCK NUMBER	NATIONAL STOCK NUMBER INDEX		STOCK NUMBER	FIG.	ITEM
	FIG.	ITEM			
3110-00-862-7671	107	61	6220-00-890-4959	98	6
5305-00-863-1627	87	11	5310-00-890-7560	133	17
5331-00-863-5549	117	7	5330-00-890-8034	75	2
	121	11		139	52
5306-00-863-9890	24	5	5330-00-890-8104	30	5
	103	1	2920-00-891-0928	87	70
2920-00-864-8881	81	22		87A	49
2590-00-865-6299	197	28	4730-00-891-1070	187	31
5306-00-865-7377	52	23	5310-00-891-1072	185	35
	59A	21	3830-00-891-3026	201	21
5365-00-869-1581	104	2	3830-00-891-3027	201	21
5310-00-870-9833	112	2	5310-00-891-3463	165	32
5325-00-870-9884	93	18	5355-00-891-4401	102	6
	97	9	3830-00-891-4406	184	2
4730-00-873-0110	197A	4	3830-00-893-4176	200	4
5306-00-874-4001	66	29	5330-00-893-5250	5	29
	131	17		55	30
	140	31		57	41
	151	12	5331-00-893-7271	42	27
	165	12	5330-00-893-7274	71	9
	189	4	3120-00-893-8317	18	7
5340-00-875-5251	56	23		19	7
4730-00-877-6298	58	39	5315-00-893-9656	185	36
5305-00-879-8351	31	20	5360-00-894-7275	110	9
	32	20		111	6
	33	18	5360-00-894-7276	113	4
	75	27	5330-00-894-7291	112	32
	103	15	5330-00-895-3831	103	17
	111	22	5340-00-896-6114	103	12
	119	5	3830-00-897-2317	202	3
	122	17	5305-00-897-2417	150	14
	123	19	5306-00-897-9295	7	14
	180	7		55	18
	191	18		118	9
5310-00-880-7744	57	46	5365-00-898-6703	44	2
	93	17	2910-00-898-6712	44	9
	97	10	5360-00-898-6730	65	64
	139	40		58A	17
	62C	38	5935-00-900-6281	94	36
	63A	5	5331-00-901-7196	60A	47
5305-00-881-9425	202	11	2990-00-903-6938	59	21
5995-00-882-1376	98	5	5310-00-905-0762	83	4
4730-00-882-8621	73	11	5306-00-905-9905	157	14
	77	6		160	3
	94	16		161	1
5310-00-882-8876	62C	2	4730-00-906-1681	165	7
6220-00-889-7739	98	4	5310-00-908-5634	158	2
5330-00-890-2235	47	7	5340-00-908-5654	167	9
	57	14	2940-00-910-3065	52A	14
5305-00-890-3742	168	13	3020-00-910-4008	142	33

CROSS-REFERENCE INDEXES

STOCK NUMBER	NATIONAL STOCK NUMBER INDEX		STOCK NUMBER	FIG.	ITEM
	FIG.	ITEM			
2590-00-911-6292	115	1	5331-00-914-5821	106	6
4820-00-911-9221	104	1		108	13
4820-00-911-9224	135	14		143	6
2530-00-911-9225	136	28		26A	18
2590-00-911-9229	178	1	5305-00-914-6131	141	20
2590-00-911-9230	185	1	5330-00-915-2241	128	8
2590-00-911-9231	184	1	4720-00-915-5500	165	2
5330-00-912-1586	143	29		165	22
5306-00-912-4853	137	9	4720-00-915-5501	165	5
5360-00-912-6674	116	9	5330-00-916-4686	158	18
6620-00-912-9151	69	4	2530-00-918-3594	137	4
2520-00-913-1192	162	12	3830-00-918-3595	185	11
5331-00-913-6137	184	14	3830-00-918-3596	185	16
5331-00-913-6143	180	16	2520-00-918-3598	110	10
	181	10		111	7
	196	12		113	6
5331-00-913-6144	189	2	5330-00-918-3599	114	17
	190	1	2590-00-918-3600	168	17
	120A	1	4720-00-918-5450	94	14
5331-00-913-6145	178	4	2530-00-918-5451	133	1
	179	10	5970-00-918-5568	87	22
	181	32		87A	20
3110-00-913-7012	124	38	5330-00-919-0835	196	21
3110-00-913-7335	124	37	5330-00-919-2238	138	10
5330-00-913-8117	127	26	5330-00-919-2240	184	18
5330-00-913-8118	124	15	5310-00-919-2242	200	7
5331-00-913-8119	52	3	5365-00-919-2243	158	15
	179	23	5310-00-919-2244	138	2
	187	2	5330-00-919-2245	197	42
5331-00-913-8872	44	56	5330-00-919-2248	186	8
	47	6	5330-00-919-2249	143	16
	60	21	5330-00-919-2250	160	7
	103	21	5330-00-919-2851	108	10
	106	21	5330-00-919-5702	137	24
5331-00-913-8873	108	26	5325-00-919-9402	134	2
5331-00-913-8876	166	4	4730-00-920-2040	193	21
5331-00-913-8877	166	30	4720-00-920-2043	165	29
5331-00-913-8878	27	3	4720-00-920-2044	165	28
	108	19	4720-00-920-2045	165	44
3110-00-913-8895	124	23	2910-00-920-6785	44	17
5330-00-914-0185	157	18	5330-00-920-6922	26	40
5330-00-914-0703	87A	55		35	12
3110-00-914-3263	124	1	5331-00-920-6924	42	25
5331-00-914-3320	141	24		87	66
5331-00-914-5312	165	34		87A	59
5331-00-914-5316	193	7	4820-00-920-7459	44	8
5331-00-914-5322	166	18	3805-00-920-7472	71	10
5331-00-914-5773	106	25	5330-00-920-8186	65	56
5331-00-914-5821	44	52		58A	22
	103	10	5340-00-920-8201	38	16

CROSS-REFERENCE INDEXES

STOCK NUMBER	NATIONAL STOCK NUMBER INDEX		STOCK NUMBER	FIG.	ITEM
	FIG.	ITEM			
4730-00-920-8229	120	2	4730-00-924-7886	38	9
	120	10		42	16
	188	1		44	54
	192	12		47	13
5340-00-920-8261	109	28		55	24
2815-00-920-8262	67	2		56	28
2815-00-920-8263	67	1		57	19
5325-00-920-8279	26A	7		57	32
5330-00-921-0055	184	25		69	16
5325-00-921-3208	20	10		106	17
	21	12		115	7
3120-00-921-3210	44	26		123	17
5310-00-921-6917	44	15		141	46
5360-00-921-7094	193	10		144	5
5325-00-921-7106	49A	26		145	8
5330-00-921-7128	26A	2		145	11
2805-00-921-7210	12	36		175	8
5340-00-921-7211	12	17		176	16
3020-00-921-7282	51	8		62A	9
4730-00-922-2308	191	3		176A	15
5331-00-922-6275	190	6	3830-00-925-2524	202	6
3830-00-922-7820	200	3	5360-00-925-4499	179	24
	202	2	5331-00-925-4778	44	51
5310-00-922-8691	33	2		107	4
	34	2		120	7
5340-00-922-9658	12	38		121	1
5340-00-922-9775	12	37		122	1
5340-00-923-0900	15	12		141	30
5330-00-923-2059	112	38	5360-00-925-7048	180	17
4730-00-923-2126	94	18		181	13
5325-00-923-4575	94	12	5310-00-926-5874	157	53
5331-00-923-6958	21	31	5330-00-929-5514	123	6
4820-00-923-7042	178	20	5330-00-929-8152	12	5
	179	15		13	3
4820-00-923-9991	180	18	4720-00-929-8277	52A	7
	181	12	5331-00-930-4064	103	13
5330-00-924-0048	54	33	4730-00-930-4525	189	9
	55	35	5331-00-930-5736	108	18
	56	3		115	6
	57	3		120	8
3110-00-924-1971	65	65		121	9
	58A	16		122	5
5315-00-924-5894	150	8		179	28
4730-00-924-7125	75	22	3110-00-930-6289	102	21
4730-00-924-7886	4	1		141	5
	5	14		141	37
	5	27		141	40
	12	7	5310-00-930-7013	58	31
	13	5		69	40
	16	12		78	3

CROSS-REFERENCE INDEXES

STOCK NUMBER	NATIONAL STOCK NUMBER INDEX		STOCK NUMBER	FIG.	ITEM	
	FIG.	ITEM				
5310-00-930-7013	80	9	3120-00-939-6691	44	27	
	88	4	5330-00-940-7930	108	32	
	90	5	5330-00-941-3833	108	42	
	100	25	5330-00-941-6395	127	11	
	131	7	5331-00-942-5114	104	3	
	149	5	5315-00-942-7069	182	18	
	151	7		183	19	
	153	2	5315-00-942-7167	44	31	
	154	5	5365-00-944-0863	178	17	
	187	6		179	12	
	188	11	5310-00-944-5896	83	13	
	195	6		84	47	
	3020-00-930-7346	110	14		82A	20
	2930-00-930-9098	69	3	5342-00-944-6151	163	16
	5995-00-930-9107	90	44		164	2
91		1	5315-00-944-7035	33	26	
5330-00-930-9407	116	5		34	7	
2520-00-930-9420	187	1		75	24	
5330-00-930-9985	71	6	5331-00-944-8281	52	7	
	74	12		187	10	
5330-00-931-8011	69	2		191	12A	
5330-00-931-8048	55	9		192	4	
	56	7	5305-00-944-8294	158	1	
	57	7	5360-00-944-8520	181	34	
5360-00-932-0765	193	30	5365-00-944-8534	185	12	
4820-00-932-0819	58	19	5331-00-945-0494	45	10	
	58	33	5331-00-945-4395	141	45	
5310-00-934-9723	163	12	6620-00-945-7522	94	22	
	164	4	3110-00-945-8399	13	36	
3120-00-935-5601	203	3		107	51	
	203	12	3110-00-945-8400	112	27	
	203	14	3110-00-945-8401	111	14	
5342-00-936-3816	129	7		112	10	
3020-00-936-3972	33	27	5342-00-946-2133	185	26	
2540-00-936-6209	154	10	5365-00-946-7258	185	23	
5325-00-936-7087	69	10	5365-00-946-8457	44	29	
2930-00-936-7096	75	1	5305-00-947-4362	152	24	
2930-00-936-7100	KIT		2530-00-947-9712	140	12	
4710-00-936-7109	39	6	5315-00-947-9737	139	63	
4710-00-936-7110	39	5	2530-00-947-9857	136	6	
4710-00-936-7111	39	4	2530-00-947-9925	136	9	
4710-00-936-7113	39	1	2520-00-947-9989	124	16	
5365-00-938-5568	4	18	2520-00-948-0019	124	19	
	5	12	5365-00-948-0246	136	5	
	119	21	3110-00-948-0334	137	16	
5340-00-938-5640	102	36	4310-00-948-0915	185	24	
2930-00-938-5854	69	14	3830-00-948-0939	185	4	
5330-00-939-0687	62C	23	5340-00-948-1164	185	25	
5331-00-939-0871	123	3	2520-00-948-1557	108	46	
5310-00-939-1193	82	17	3040-00-948-1574	185	18	

CROSS-REFERENCE INDEXES

STOCK NUMBER	NATIONAL STOCK NUMBER INDEX		STOCK NUMBER	FIG.	ITEM
	FIG.	ITEM			
3040-00-948-1574	194	21	3110-00-948-5842	109	9
4710-00-948-1587	145	1	5331-00-948-6040	127	16
5365-00-948-1700	185	10	2520-00-948-6065	112	29
	194	22	5325-00-948-6133	109	2
3120-00-948-2181	186	6	2520-00-948-6141	113	9
5330-00-948-2197	157	35	5365-00-948-6452	139	21
2520-00-948-2373	112	40	3120-00-948-6453	143	30
3110-00-948-2386	112	33	5315-00-948-6454	139	57
3110-00-948-2492	111	11	3830-00-948-6455	187	32
5330-00-948-2522	113	14	5342-00-948-6464	33	39
2520-00-948-2571	112	30		139	20
2530-00-948-2700	181	15	5365-00-948-6480	141	48
5340-00-948-3247	111	25	5331-00-948-6482	56	13
5310-00-948-3280	106	23		57	13
5330-00-948-3306	137	5		60	20
2520-00-948-3308	139	30		178	29
2520-00-948-3310	137	31		187	17
5330-00-948-3311	137	30		196	9
2530-00-948-3396	135	37		62C	52
2530-00-948-3446	135	38	5330-00-948-6668	135	20
2510-00-948-3598	130	9	2520-00-948-6682	105	2
2520-00-948-3607	112	3	5331-00-948-6863	184	15
2520-00-948-3615	111	24	5331-00-948-6924	153	8
5330-00-948-4039	135	19	5340-00-948-8005	109	6
5331-00-948-4063	179	5	5330-00-948-8440	109	3
	188	4	5365-00-948-8455	109	38
	191	10	2520-00-948-8478	109	8
	192	11	2530-00-948-9748	142	34
	197	20	3830-00-948-9758	183	26
	120A	7	5330-00-948-9762	142	12
3830-00-948-4107	184	13	3110-00-948-9766	112	16
5325-00-948-4192	184	11	5331-00-948-9767	104	6
5365-00-948-4382	184	22		108	33
3830-00-948-4484	185	13	5331-00-948-9768	108	15
5305-00-948-4489	139	38		121	10
5330-00-948-4491	185	27	5331-00-948-9775	142	22
5340-00-948-4542	109	7	5330-00-948-9776	142	23
	112	24	5305-00-948-9785	201	36
3120-00-948-4594	185	3	5365-00-948-9788	103	6
3830-00-948-4746	185	7	5340-00-948-9809	109	29
4710-00-948-4763	184	5		150	3
3110-00-948-4802	109	30	5365-00-948-9820	103	11
3830-00-948-5036	184	30	3130-00-948-9825	186	5
5330-00-948-5162	184	29	3830-00-948-9826	201	9
3830-00-948-5163	184	26		201	29
3110-00-948-5793	182	10		201	30
	183	3	3830-00-948-9828	201	22
	183	18	2520-00-948-9854	111	10
	183	32	3110-00-948-9915	112	17
3110-00-948-5796	109	19	3830-00-948-9920	181	14

CROSS-REFERENCE INDEXES

STOCK NUMBER	NATIONAL STOCK NUMBER INDEX		STOCK NUMBER	FIG.	ITEM
	FIG.	ITEM			
3830-00-948-9928	181	20	5365-00-949-1439	106	23
4820-00-948-9962	193	20	4320-00-949-1450	135	10
3120-00-948-9964	123	7	5310-00-949-2554	177	4
	123	15	2530-00-949-3598	193	26
2910-00-948-9968	58	10	3120-00-949-4062	137	28
2530-00-948-9982	138	5	2530-00-949-4505	143	19
2530-00-948-9983	KIT			143	23
2590-00-949-0068	58	2	3110-00-949-4964	109	40
	58	6	5365-00-949-5049	108	20
5365-00-949-0178	108	14	5330-00-949-6294	137	33
5330-00-949-0188	110	7	3040-00-949-8665	65	10
	111	4		66	17
	113	3	3120-00-949-8863	184	3
5330-00-949-0189	110	6	5310-00-949-9296	132	13
	111	3		134	5
	113	2	5310-00-950-0039	12	21
5330-00-949-0210	112	31		13	19
4820-00-949-0256	178	2		51	9
5340-00-949-0311	178	18		146	7
	179	11	2520-00-950-2024	112	14
5325-00-949-0367	133	18	5360-00-950-2042	143	15
5325-00-949-0369	133	2	2530-00-950-2044	143	12
2530-00-949-0370	133	4	5360-00-950-2045	143	10
2530-00-949-0371	133	20		145	9
2530-00-949-0666	117	9	3040-00-950-2050	141	12
3120-00-949-0780	102	26	5360-00-950-2065	139	4
2520-00-949-0815	142	17	2530-00-950-2068	105	11
2530-00-949-0817	142	26	3040-00-950-2086	139	50
5365-00-949-0857	142	29	5331-00-950-2091	185	5
5365-00-949-0864	142	4	5360-00-950-2093	106	19
2530-00-949-0865	142	20	3020-00-950-2392	109	42
2520-00-949-0867	116	10	5310-00-950-2394	111	13
4330-00-949-0868	117	10	3020-00-950-2395	111	27
4710-00-949-0874	117	8	2520-00-950-2399	111	23
2530-00-949-0877	140	4	3020-00-950-2401	112	12
3110-00-949-0878	137	34	3040-00-950-2415	140	17
2520-00-949-0908	124	28	2520-00-950-2421	137	18
2520-00-949-0909	124	25	5306-00-950-2427	135	5
5340-00-949-1117	142	9	2520-00-950-2469	124	45
2520-00-949-1118	124	12	5310-00-950-2660	104	8
2520-00-949-1120	124	39		105	12
2530-00-949-1134	135	33	5360-00-950-3397	115	11
4310-00-949-1146	135	12	3040-00-950-3583	140	14
2530-00-949-1190	135	24	5365-00-950-3651	109	35
2530-00-949-1192	134	17	2530-00-950-4386	163	1
2530-00-949-1310	131	16	2530-00-950-4578	140	32
3120-00-949-1345	64	17	2590-00-950-5421	125	8
3110-00-949-1438	33	9	3040-00-950-5540	124	29
	34	25	5360-00-950-5620	105	9
	105	5	3040-00-950-5623	135	11

CROSS-REFERENCE INDEXES

STOCK NUMBER	NATIONAL STOCK NUMBER INDEX			
	FIG.	ITEM	STOCK NUMBER	FIG. ITEM
5310-00-950-5665	137	12	4820-00-959-7150	179 17
2530-00-950-5758	133	10	3010-00-960-0726	142 25
3020-00-950-5759	112	23	2520-00-960-1853	103 18
2520-00-950-6412	104	10	5360-00-960-3633	142 28
2520-00-950-6482	137	11	3830-00-960-4301	200 2
3120-00-950-6575	138	12	4710-00-960-9328	108 27
3040-00-950-6640	111	18	3020-00-960-9847	111 15
2530-00-950-6897	142	3		112 11
5310-00-950-6944	197	33	4810-00-961-0640	116 17
5310-00-950-6980	117	11	3040-00-961-0641	111 19
2530-00-950-7009	135	18	2520-00-961-0643	113 13
3010-00-950-7143	142	24	3040-00-961-0649	139 23
3020-00-950-7192	142	8	5330-00-961-1331	157 13
2590-00-950-7303	130	12	5310-00-961-1624	135 4
3040-00-950-7343	143	22	2520-00-961-4554	190 7
5360-00-950-7374	142	27	4730-00-962-3373	187 20
2530-00-950-7468	142	15	5315-00-962-3656	138 8
5310-00-950-7723	138	9	4730-00-962-3657	187 16
5360-00-950-8041	105	4	5330-00-962-4510	193 24
	105	22	5330-00-962-4712	193 9
	106	14	5330-00-962-5266	197 13
5331-00-950-8217	87	28	5305-00-964-0503	8 15
	87A	26		9 15
5360-00-950-8251	27	9		33 19
5325-00-950-8280	193	23		144 1
5325-00-950-8281	58	1		167 1
5331-00-951-1574	108	28	4730-00-964-7548	44 36
4730-00-951-4331	73	18	5330-00-965-6947	162 15
5325-00-951-6973	139	58	2920-00-965-7125	82 21
2910-00-952-5131	62D	3	2920-00-965-7129	82 41
5325-00-952-7573	13	35	5340-00-971-4820	69 41
	107	49	5331-00-971-4824	192 18
5315-00-952-7737	59	30	5330-00-972-7644	87 58
5331-00-952-8007	60A	42	5305-00-974-1104	168 16
5315-00-952-8475	KIT		5310-00-974-6623	166 37
	138	6	4730-00-974-6738	165 24
5330-00-953-1624	177	7	5310-00-975-2075	15 33
3120-00-953-7646	138	13		16 6
3020-00-955-6638	113	8		64 14
3020-00-957-4752	112	4		64 20
5305-00-958-5259	102	34		64 34
5310-00-959-4675	167	2		64 37
	168	7		65 4
3020-00-959-6757	111	16		65 44
	112	13		66 13
3040-00-959-6764	112	8		66 36
4820-00-959-6791	181	26		140 29
2520-00-959-6851	110	8		141 9
	111	5		141 17
	113	5		182 14

CROSS-REFERENCE INDEXES

STOCK NUMBER	NATIONAL STOCK NUMBER INDEX		STOCK NUMBER	FIG.	ITEM
	FIG.	ITEM			
5310-00-975-2075	183	7	5330-00-994-7409	67	3
	183	12	2590-00-995-1563	185	2
	183	28	2930-00-997-1452	69	35
5330-00-976-4695	87	72	2910-00-997-2394	42	23
	87A	63	2920-00-997-4450	81	9
5310-00-978-5406	1	6	5331-00-997-7230	17	1
	152	6		26	20
	186	14		122	15
5305-00-978-9370	60B	24		141	44
5305-00-978-9374	58A	31		144	8
5310-00-980-2173	147	18		145	4
5365-00-981-1614	44	16	2920-00-999-2526	90	35
5331-00-982-9319	191	4	5310-00-999-2527	87	68
5360-00-983-5995	44	40		87A	60
5360-00-983-6003	82	11	5340-00-999-3230	62C	12
5305-00-983-6622	51	31	4320-00-999-5023	167	3
5305-00-983-8101	82	24	4320-00-999-5025	184	12
5310-00-984-1078	166	27	5331-00-999-5504	141	28
2530-00-984-5098	124	4	5331-00-999-5505	115	9
5305-00-984-5678	155	10	3120-00-999-8160	44	28
	155	41	5310-00-999-8286	20	11
5305-00-984-6192	87	42		21	13
	87A	34		189	17
5310-00-984-7042	157	46	5310-00-999-8287	20	12
5340-00-985-0823	64	15		21	14
	65	5	5310-00-999-8288	37	6
	65	45		75	14
	66	12		76	10
	140	30	5315-00-999-8416	45	17
	141	19	5315-00-999-8417	44	39
3110-00-985-2248	82	7	2910-00-999-9010	44	5
5310-00-987-1294	36	4	4730-00-999-9033	69	1
	37	7	5331-01-006-2129	179	31
4320-00-987-6085	177	22		181	33
5310-00-988-7516	81	2	2815-01-010-9858	KIT	
	90	45	2930-01-011-2674	28	3
	81A	15	2940-01-013-1323	52A	5
5305-00-989-1176	166	21	2940-01-013-1324	52A	2
5330-00-989-3295	55	27	5320-01-015-0699	25	7
	56	38	5305-01-015-6841	31	18
	57	52		41	22
2910-00-989-3388	62C	14		55	19
4140-00-991-0068	81	13		65	34
	81	14		66	3
3110-00-992-1048	111	20		75	8
	112	5		94	42
	113	10		103	24
2920-00-993-4233	87	36		119	2
	87A	30		183	21
3830-00-993-4397	201	1		185	30

CROSS-REFERENCE INDEXES

STOCK NUMBER	NATIONAL STOCK NUMBER INDEX		STOCK NUMBER	FIG.	ITEM
	FIG.	ITEM			
5305-01-015-6841	187	18	5305-01-026-9518	55	13
	194	19		57	4
	196	26		68	4
	35B	5		69	42
	52A	3		107	5
	62C	20		114	8
	63A	12		121	24
3020-01-017-6333	87	71	141	51	
5331-01-017-6535	178	6	189	12	
	181	9	192	22	
	187	15	81A	13	
	191	33	5340-01-026-9527	193	25
	192	25	3805-01-026-9552	198	8
	196	11	4720-01-027-9168	30	8
	197	14		30A	8
5331-01-019-2448	75	28	4730-01-029-0520	193	18
5310-01-020-5126	37	5	5360-01-030-4539	180	2
	54	34	5365-01-031-8183	178	30
	56	1	5365-01-032-2194	189	3
2910-01-020-7319	33	3	5305-01-032-2312	177	10
2910-01-021-1845	43	2		81A	16
3120-01-022-3955	46	1	5365-01-035-4899	62C	6
4730-01-022-6066	57	34	5365-01-036-0010	178	32
3040-01-023-7833	48	23		179	29
4730-01-023-8633	45	7	2920-01-036-7355	63	4
5305-01-023-9064	199	7	6220-01-037-5622	98	22
5360-01-023-9434	59A	11	5330-01-038-7345	59A	6
5360-01-023-9435	46	12	5310-01-040-2192	65	33
5310-01-023-9757	16	2	5310-01-043-6912	149	16
4730-01-024-0059	59C	1	5306-01-044-2199	149	12
2910-01-024-0938	48	27	5365-01-044-2879	149	10
2910-01-024-0939	46	3	5310-01-045-5588	84	13
2990-01-024-1509	60B	32		94	11
2910-01-024-1510	59A	10		95	22
2910-01-024-1512	46	11	5305-01-047-0365	149	8
2910-01-024-2868	46	10	3830-01-048-0809	203	35
3020-01-024-2915	45	9	4730-01-048-7874	32	27
5330-01-024-3368	46	28	5330-01-049-0553	51	28
5325-01-024-3727	59A	7	5330-01-049-1292	27	14
	60B	25		44	20
5305-01-024-4773	61	2		60	15
5305-01-024-4774	48	28		60	33
	59B	3		62C	41
5330-01-024-4862	43	5		62C	42
5306-01-024-7524	46	19	5305-01-049-3974	149	1
4820-01-024-7710	62C	40	2590-01-049-5318	24	4
2940-01-025-3284	26	31	2815-01-049-8552	24	3
5305-01-025-4359	46	21		25A	3
5305-01-026-9518	35	8	5330-01-050-5024	107	52
	55	8		169	15

CROSS-REFERENCE INDEXES

STOCK NUMBER	NATIONAL STOCK NUMBER INDEX		STOCK NUMBER	FIG.	ITEM
	FIG.	ITEM			
5365-01-050-8008	37	4	3895-01-054-9734	149	15
2930-01-050-8012	79	4	5310-01-058-8071	52A	19
5306-01-050-8014	13	1	2910-01-058-8075	183	8
	25A	5	2940-01-058-8102	52A	20
	176A	20	4730-01-058-9100	62C	24
5306-01-050-8015	176A	28	5305-01-058-9146	95	4
5306-01-051-0004	196	8		63B	15
5310-01-051-0012	42	9	5330-01-058-9176	69	11
	198	5	5940-01-059-0873	87A	7
2910-01-051-2299	62C	16	5920-01-059-0881	63B	2
5310-01-051-2300	33	28	5920-01-059-0882	63B	27
	34	5	5360-01-059-0883	63B	3
5310-01-051-2360	47	9	5999-01-059-0884	63B	4
	52	2		63B	26
	60	35	5340-01-059-0917	63A	23
	49A	2	4710-01-059-3985	72	8
	49A	6	4730-01-059-5352	73	1
5307-01-051-2364	62A	10		74	1
	62B	6		77	1
4730-01-051-5256	122	3	4730-01-059-9435	32	23
	120A	2		56	27
4730-01-051-5257	120A	6	5330-01-060-0308	120	6
5310-01-051-6946	13	30	5330-01-061-9380	45	13
4730-01-051-8745	62C	29	5330-01-061-9382	45	14
5315-01-052-3942	139	47	5310-01-062-0380	46	6
5310-01-053-3836	198	3	2910-01-062-1354	40	19
5340-01-053-3843	64	19	5330-01-062-2852	48	25
	141	10	4710-01-062-3719	56	25
	141	16	4730-01-062-5206	62A	5
5310-01-053-3846	42	24		62C	43
2940-01-053-4532	25	5	5365-01-063-0778	37	4
5306-01-053-4535	74	4	4730-01-063-4224	191	12
5306-01-053-4537	79	1	5310-01-063-5822	96	6
2920-01-053-4541	84	39	5330-01-063-9839	119	9
4730-01-053-4687	197	9	5310-01-064-1494	49	3
2920-01-053-4743	84	44		59A	17
2920-01-053-4744	84	4		59B	23
2920-01-053-4745	84	28	5355-01-064-3851	95	2
3040-01-053-4746	84	37	2590-01-064-7493	69	13
5330-01-053-4747	84	35	5342-01-064-7512	187	13
5305-01-053-4758	84	8	3120-01-066-2505	34	32
5310-01-053-4777	60A	16	5365-01-066-4574	65	51
2920-01-053-4782	84	42		65	60
5310-01-053-4818	87A	2	5315-01-066-4707	155	45
5305-01-053-4850	87	15	5340-01-066-4744	59	23
2815-01-053-7203	15	20		60A	17
2520-01-053-7539	119	15	2910-01-066-4752	60	26
3020-01-053-8231	17	11	2590-01-066-5286	25	4
2815-01-053-9612	33	22	2910-01-066-7693	44	33
5306-01-054-5310	74	5	2520-01-066-8434	133	14

CROSS-REFERENCE INDEXES

STOCK NUMBER	NATIONAL STOCK NUMBER INDEX		STOCK NUMBER	FIG.	ITEM
	FIG.	ITEM			
4820-01-066-8441	51	26	5330-01-068-7345	62B	4
5315-01-066-8470	139	5	5315-01-068-9644	58A	3
2520-01-066-9178	133	21	5305-01-068-9704	59B	22
	134	21	3020-01-068-9705	45	8
5315-01-067-2168	59	19	3040-01-068-9709	48	26
5365-01-067-2179	44	22	5315-01-068-9711	48	14
	45	18		59B	14
	59B	16	3110-01-068-9716	59B	20
5330-01-067-5564	10	8	5305-01-068-9719	60	30
5360-01-067-5618	49	6		59B	25
3040-01-067-5649	34	27	4710-01-068-9728	32	28
5330-01-067-5652	58A	12	5315-01-068-9758	59B	30
2530-01-067-5667	59B	37	3040-01-068-9779	48	12
5360-01-067-5668	59B	31	5315-01-068-9780	48	10
3040-01-067-5675	33	5	2910-01-068-9785	62B	10
	34	17	5330-01-068-9824	59B	32
5330-01-067-5727	16	17	3120-01-069-0754	66	22
5330-01-067-5728	72	4	5342-01-069-0788	106	13
5330-01-067-5729	34	43	5360-01-069-0852	178	13
4720-01-067-6332	62C	50	4730-01-069-0866	106	11
3040-01-067-8011	59B	9	5306-01-069-0877	59A	5
3040-01-067-8044	65	36		59B	24
	66	4	5365-01-069-0882	34	9
3040-01-067-8064	59B	1	2520-01-069-0891	117	12
5315-01-067-8066	48	7	5330-01-069-0995	46	14
	50	43	5306-01-069-1382	60	7
4730-01-068-0042	58A	6		59A	19
2815-01-068-1729	34	21		62A	14
5306-01-068-2833	49	13	5315-01-069-1410	48	16
5305-01-068-2843	58A	4	4730-01-069-1411	62B	2
4710-01-068-3420	32	3	5315-01-069-1414	59B	28
4730-01-068-6081	56	21	5307-01-069-1419	27	6
2910-01-068-6087	62B	5	5330-01-069-1478	16	23
2910-01-068-6095	46	13	5342-01-070-1592	41	20
5330-01-068-6104	3	6	5360-01-070-2812	49	10
5342-01-068-6137	58A	7	3010-01-070-7008	44	44
5342-01-068-6986	180	5	5340-01-071-2545	59	18
5310-01-068-7065	59B	21	5305-01-072-4702	202	12
5365-01-068-7087	76	19	2530-01-072-9419	195	25
4730-01-068-7106	106	10	3120-01-076-9278	41	12
2815-01-068-7118	59A	12	2530-01-079-4110	134	1
4730-01-068-7122	48	2	5365-01-085-3636	54	8
4730-01-068-7124	45	6	5340-01-088-2385	63A	3
2920-01-068-7126	89	5	5310-01-088-2490	100	2
5342-01-068-7178	139	9	5331-01-088-6106	179	18
5360-01-068-7181	59B	39	5365-01-090-1297	78	10
2815-01-068-7271	59	1	5365-01-090-2172	184	21
4710-01-068-7274	94	38	5365-01-091-1407	44	19
	BULK	5	5342-01-093-7394	59A	12
5330-01-068-7344	62B	1	4710-01-093-7440	40	14

CROSS-REFERENCE INDEXES

STOCK NUMBER	NATIONAL STOCK NUMBER INDEX		STOCK NUMBER	FIG.	ITEM
	FIG.	ITEM			
5330-01-093-7888	16	30	2990-01-103-3675	49	11
4710-01-094-1807	40	13	5360-01-103-3676	61	7
4710-01-094-1963	40	12	2990-01-103-3684	59B	29
5365-01-094-3237	59A	14	4720-01-103-3697	BULK	4
5360-01-094-6117	59A	13	4720-01-103-3700	BULK	6
5330-01-094-8058	74	6	4730-01-103-3727	21	10
5310-01-094-8702	59A	15		51	20
5310-01-094-8810	63A	9	4820-01-103-4037	115	5
5306-01-094-9106	26	41	3040-01-103-6623	65	58
	33	29	5342-01-103-6771	149	11
	33	35	5330-01-103-6782	60A	51
	34	6	2990-01-103-6817	4	4
	34	34		5	3
	69	31		5	21
	72	2	5365-01-103-7156	61	3
	75	30	5365-01-103-7157	61	6
	103	29	5999-01-104-0445	83	5
	114	5		84	16
	118	8		82A	4
	181	17	4820-01-104-4091	9	6
	196	25	2910-01-104-9318	46	27
	197	17	6680-01-105-9482	199	1
	52A	21	5360-01-105-9599	46	5
5306-01-095-1238	60B	37	5305-01-106-0251	93	7
5306-01-095-1486	90	46		97	5
5310-01-095-3330	65	9	5315-01-106-0333	48	5
5310-01-095-4631	83	14	3110-01-106-3931	84	38
	82A	21	4730-01-106-4024	45	15
5310-01-095-5910	62C	33		59B	19
	63A	2	4730-01-106-7246	29	1
5330-01-096-0912	49A	13	5306-01-106-8225	58A	10
5365-01-097-3237	59	20	5330-01-106-8540	59A	3
5940-01-097-3578	63A	22	5365-01-106-8771	65	35
	63A	29	2910-01-107-2419	48	9
5306-01-097-7874	29	9	4710-01-107-2565	74	3
	65	38	5305-01-107-3526	41	9
5310-01-097-8955	82A	8	5310-01-107-3590	1	10
	120A	10		90	47
5340-01-097-9213	40	23	5330-01-107-3603	59B	27
3110-01-098-0000	84	31	5307-01-107-3674	8	13
6110-01-099-2917	84	14	5307-01-107-3677	65	11
2930-01-099-4405	84	45	5340-01-107-4111	199	6
3110-01-099-8007	84	30	5340-01-107-4130	119	8
3120-01-101-5088	87	30	5330-01-107-4168	59B	12
3120-01-101-5089	87	57		60A	22
5930-01-101-7845	63A	32	5307-01-107-4197	16	11
5330-01-102-3252	51	4	5315-01-107-4226	4	6
5331-01-102-4354	59	3		5	6
	60B	10	2815-01-107-4262	59A	2
5307-01-103-3673	48	20	5305-01-107-4621	60B	16

CROSS-REFERENCE INDEXES

STOCK NUMBER	NATIONAL STOCK NUMBER INDEX		STOCK NUMBER	FIG.	ITEM
	FIG.	ITEM			
5305-01-107-4621	60B	46	2910-01-125-4520	46	9
5360-01-107-5441	59A	13	2910-01-125-4534	48	11
2910-01-107-6862	65	52	2815-01-125-5535	16	38
3040-01-107-8107	65	63	3040-01-125-5536	16	5
3040-01-107-8262	59B	5	2815-01-125-5544	16	9
3040-01-107-9188	119	11	2815-01-125-9819	16	26
5315-01-108-1232	46	29	2815-01-125-9841	14	1
4710-01-108-2022	40	16		14	1
4710-01-108-2023	40	5	2815-01-125-9998	3	5
3130-01-108-8572	65	49	5305-01-126-1051	95	8
3130-01-108-8573	65	46	6645-01-126-3969	199	1
5340-01-110-4851	65	3	4730-01-126-4892	34	41
2920-01-112-2687	90	36	2930-01-126-4959	76	11
	87A	62	3020-01-126-5409	15	24
9390-01-112-3500	87	31	2940-01-126-7475	26A	3
	87	54	3020-01-126-8956	16	3
	87	74	2815-01-126-9995	20	14
5340-01-112-8197	65	37		21	20
7690-01-114-3702	174	8	2815-01-127-2912	5	1
5342-01-114-8028	40	9	3020-01-127-5195	15	30
5310-01-116-1212	82A	24		16	39
5342-01-116-1312	40	7	3120-01-127-5376	35B	14
5342-01-116-3799	40	8	5330-01-127-8566	5	2
2815-01-116-5920	14	12	5330-01-127-8567	46	15
2815-01-116-5936	8	1	5330-01-127-8574	72	7
5306-01-116-9622	16	37	5306-01-127-9361	3	9
	26	25		12	16
	27	15		100	31
	38	25		109	25
	59	26		124	14
2910-01-119-1756	45	1		137	36
2815-01-119-2241	11	6		140	18
4820-01-120-4532	35A	2		142	1
5310-01-123-1417	70	6		148	9
	150	7		151	9
5306-01-123-5894	16	1		153	5
5365-01-124-2945	44	23		154	8
5975-01-124-3405	101	6		155	36
3040-01-124-6809	64	23		180	14
3020-01-124-7920	10	9		181	3
	107	57		187	5
4710-01-124-8923	188	7		196	19
3020-01-124-9382	124	3	3120-01-128-1114	18	4
2910-01-125-0326	58	17		19	4
2815-01-125-1675	22	2	5330-01-128-4130	8	18
	23	3		9	17
4720-01-125-1960	189	8	5330-01-128-4137	16	13
2520-01-125-3992	107	55	4710-01-128-4741	35	3
2940-01-125-4101	26A	23	5340-01-128-5052	17	12
2510-01-125-4515	147	13	2910-01-128-9190	46	16

CROSS-REFERENCE INDEXES

STOCK NUMBER	NATIONAL STOCK NUMBER INDEX		STOCK NUMBER	FIG.	ITEM
	FIG.	ITEM			
5330-01-129-0313	165	39	5340-01-147-2808	47	10
5330-01-129-2544	137	17	2910-01-147-3000	45	11
4710-01-129-5674	35	4	2910-01-147-3001	59B	26
5342-01-129-7839	40	18	2990-01-147-3003	37	8
4710-01-129-8085	40	15	5365-01-147-4323	61	5
5310-01-130-0611	23	10	5975-01-147-4455	63A	39
4810-01-130-1070	26A	6	5310-01-147-5110	30A	2
5342-01-130-1963	40	17	3040-01-147-5481	59B	38
5365-01-130-4159	102	22	3040-01-147-6412	79	16
3120-01-130-9116	14	11	5340-01-147-7948	16	31
5340-01-130-9347	146	17	5325-01-147-9591	60B	36
5315-01-132-1188	4	5	5306-01-147-9592	48	8
	5	5	5360-01-148-0305	50	6
5330-01-132-2201	76	8	2815-01-148-2595	14	4
4710-01-132-3997	30A	5	3040-01-148-2816	48	6
5331-01-133-9790	178	27	3020-01-148-3798	11	4
	179	34	5330-01-148-5891	44	21
3020-01-135-7462	176A	2		45	19
3020-01-135-7463	176A	10		59B	15
3020-01-135-7464	176A	16	5340-01-148-7396	34	20
5970-01-137-3420	87	16	6220-01-148-7953	98	24
	87A	16	3040-01-148-8880	48	13
5977-01-137-3421	87A	19	2590-01-148-9536	32	30
5970-01-138-7044	87A	15	5340-01-148-9802	79	15
2920-01-138-7045	87	73	5340-01-148-9803	79	18
	87A	64	2910-01-149-0937	48	4
2920-01-138-7046	87	29	2990-01-149-5010	60B	34
	87A	27	3040-01-149-5043	4	12
4730-01-139-4438	188	5		5	19
	189	15	2930-01-149-6719	72	5
2920-01-140-0116	88	15	5310-01-149-7188	60B	35
2910-01-140-8212	46	18	2910-01-149-7860	63A	25
2815-01-143-1409	23	8	2910-01-149-7900	60A	27
5930-01-143-6762	99A	1	2910-01-149-7901	60B	5
3040-01-143-8049	65	55	2910-01-149-7902	60B	6
4730-01-143-9017	35B	3	2910-01-150-0426	60A	18
5330-01-144-0406	KIT		2910-01-150-0427	60A	24
5970-01-144-8912	96	21	2910-01-150-0921	60B	29
5340-01-145-4028	152	31	5995-01-150-1748	93	1
5342-01-145-7024	78	6	2910-01-150-3758	60A	13
5310-01-146-1218	35	6	5340-01-150-9807	176A	26
4710-01-146-4232	188	12	5340-01-150-9810	16	18
2815-01-146-4526	23	2	5340-01-151-2578	60	29
2815-01-146-5926	32	6	3040-01-151-2660	60A	12
5365-01-147-0083	79	10	2530-01-151-2661	60A	35
3040-01-147-1360	48	3	5340-01-151-2810	46	16
2910-01-147-1376	59B	33	3040-01-151-5646	60B	21
5365-01-147-1450	61	4	2910-01-151-5705	60B	3
2930-01-147-2241	16	22	4730-01-151-5707	49A	29
2510-01-147-2252	3	2	5340-01-151-7395	76	7

CROSS-REFERENCE INDEXES

STOCK NUMBER	NATIONAL STOCK NUMBER INDEX		STOCK NUMBER	FIG.	ITEM
	FIG.	ITEM			
5310-01-151-8350	25	6	4820-01-159-0891	60A	40
5330-01-151-9294	31	11	4730-01-159-0892	49A	7
	32	14	2910-01-159-0945	49A	19
5330-01-152-0601	197A	2	5306-01-159-1513	44	50
	197B	3		76	2
4730-01-152-2666	35B	9	5365-01-159-1562	37	9
5340-01-152-4541	9	1	5365-01-159-6679	32	18
9905-01-152-5326	63A	24	5340-01-159-6904	49A	20
5977-01-153-0247	87A	33	2815-01-159-7706	23	7
5977-01-153-0322	87A	17	5305-01-160-1980	60	22
5340-01-153-8957	41	19	5340-01-160-2240	115	4
3040-01-154-1249	60A	25	5325-01-160-2506	50	2
5365-01-154-4379	60	32	5995-01-160-3599	82A	31
2920-01-154-8144	63B	7	5342-01-160-3902	153	14
5365-01-154-8503	60A	44	5330-01-160-3989	119	1
5325-01-154-8559	60A	43	5306-01-160-4498	79	8
5340-01-154-9589	60	5	5315-01-160-4636	50	18
2910-01-155-0276	50	29	5365-01-160-4721	61	8
2990-01-155-0277	50	25	5340-01-160-6800	155	8
2910-01-155-0279	50	9	5305-01-160-7471	82	4
2910-01-155-0313	63A	18	3120-01-161-2639	50	17
2910-01-155-0370	50	28	5365-01-161-2642	81A	1
3110-01-155-1756	59A	8	5330-01-161-5518	60B	38
5330-01-155-2584	3	4	2815-01-161-9635	31	10
5360-01-155-2628	60B	4		32	13
5360-01-155-2630	49A	21	4730-01-162-0112	31	14
5330-01-155-4283	16	14		32	17
2910-01-155-5195	62A	8	3120-01-162-5786	50	20
5340-01-155-5289	41	8	3040-01-162-7641	155	18
5365-01-155-5316	60B	43	5315-01-162-8741	60A	1
5340-01-155-7869	41	10	3040-01-162-8995	155	14
2520-01-155-7937	107	38	5940-01-163-1435	88	2
3120-01-156-3801	50	12	2815-01-163-2780	14	1
5360-01-156-8931	60B	20	4320-01-163-3545	52	4
5330-01-157-2015	60	6	5305-01-163-5666	84	2
5330-01-157-2016	60A	31	5305-01-163-5701	84	41
5330-01-157-2017	60	28	5305-01-163-5702	84	43
2530-01-157-2989	137	8	5330-01-163-5831	49A	24
5330-01-157-3415	60A	50	2540-01-163-7235	155	12
5365-01-157-5068	1	11	2540-01-163-7236	155	17
5330-01-157-5685	49A	8	2540-01-163-7237	155	26
5305-01-157-6802	60B	47	3040-01-163-7346	137	10
5310-01-157-6813	16	2	5305-01-163-8242	63A	36
5306-01-158-1154	27	20	5340-01-163-8510	59B	11
	42	7	9905-01-163-9191	173	2
5305-01-158-2039	60	4	3120-01-164-4512	50	13
	49A	5	3830-01-164-6187	203	33
6620-01-158-2910	197C	1	2510-01-164-7138	147	15
5330-01-158-6283	50	33	2540-01-164-7840	155	13
5330-01-158-6284	62A	7	5310-01-164-8541	63A	38

CROSS-REFERENCE INDEXES

STOCK NUMBER	NATIONAL STOCK NUMBER INDEX		STOCK NUMBER	FIG.	ITEM
	FIG.	ITEM			
5930-01-164-9164	99	2	2510-01-171-4220	147	15
5310-01-165-2482	65	13	9905-01-171-4754	173	4
5340-01-165-2584	149	4	9905-01-171-4755	173	5
5310-01-165-3342	155	22	2530-01-171-5108	132	2
2540-01-165-4934	155	20	5340-01-171-5374	153	16
3120-01-165-5662	155	6	2510-01-172-0657	146	11
2815-01-165-5717	10	14	5305-01-172-2001	94	6
	11	17	4730-01-172-2970	197C	3
5342-01-165-5721	30A	7	6685-01-173-1450	197A	1
5310-01-165-5747	156	9	3130-01-173-3784	112	26
2990-01-165-5977	54	1	5340-01-173-3887	147	17
4730-01-165-7975	53	3	3810-01-174-1000	134	20
3040-01-165-9635	20	25	3130-01-174-6048	60A	46
	21	29	5961-01-174-8652	82A	12
5315-01-166-0687	60A	33	5365-01-174-8876	82A	17
3120-01-166-8144	88	14	5310-01-175-0630	82A	25
5315-01-167-3452	155	15	9905-01-175-7150	54	31
5340-01-167-8357	155	43	2910-01-176-2775	60A	8
4730-01-168-1050	62A	16	4140-01-176-2818	82A	22
4710-01-168-3758	190	10	2540-01-176-2910	155	8
9905-01-168-7081	172	4	2920-01-176-2965	82A	13
5340-01-168-7289	57	48	2540-01-176-2987	155	1
9905-01-168-8902	95	16	5306-01-176-7828	119	18
9905-01-168-8903	174	6	5910-01-176-8877	82A	34
9905-01-168-9443	174	5	3020-01-177-1027	109	39
4320-01-168-9593	107	31	5330-01-177-3855	6	1
5945-01-169-0871	93	16	3110-01-177-4667	82A	18
	97	1	2815-01-177-4792	16	10
2530-01-169-1924	138	4	2920-01-177-8505	82A	3
2590-01-169-1925	155	47	2920-01-177-8565	82A	19
2590-01-169-1926	155	54	2920-01-177-8566	82A	26
2590-01-169-1927	155	29	2920-01-178-0499	82A	14
2590-01-169-1928	155	30	3040-01-178-0698	76	17
2590-01-169-1929	155	31	4730-01-178-0773	32	26
2590-01-169-1930	155	32	5340-01-178-2044	153	20
3020-01-169-1975	132	9	5330-01-178-3728	82A	11
4730-01-169-3699	157	21	2510-01-178-4867	130	3
4730-01-169-3724	62A	5	2920-01-178-6536	82A	2
4720-01-169-3734	189	10	2920-01-178-6537	82A	27
3830-01-169-4950	203	26	2920-01-178-6538	82A	29
4730-01-169-5830	56	12	2590-01-178-7152	140	10
4710-01-169-7206	122	10	5340-01-178-8426	42	22
2910-01-169-9758	41	11	2910-01-178-8857	60A	34
4320-01-170-0750	73	3	2910-01-178-8858	52	13
3805-01-170-2522	200	8	2910-01-178-9780	52	11
5340-01-170-3016	93	20	2940-01-178-9796	52A	12
	97	8	3040-01-178-9827	52	22
2530-01-170-9254	132	10	2910-01-179-4098	50	35
4710-01-171-2254	190	5	3040-01-179-4393	59B	10
3805-01-171-3372	203	31	3110-01-179-5935	82A	10

CROSS-REFERENCE INDEXES

STOCK NUMBER	NATIONAL STOCK NUMBER INDEX		STOCK NUMBER	FIG.	ITEM
	FIG.	ITEM			
2910-01-180-2987	52	21	2920-01-187-7027	89	20
2510-01-180-6144	134	6	2920-01-187-7193	82A	16
5305-01-180-8690	52	9	5340-01-188-3175	89	26
5365-01-180-8780	12	23	2920-01-188-3268	89	6
	13	21	5342-01-188-5511	87	32
5340-01-181-0789	50	32		87	55
3110-01-181-2425	50	23		87	75
5340-01-181-6629	52	8	5360-01-188-8022	89	24
5330-01-181-7439	KIT		5310-01-189-3799	89	2
2510-01-182-0858	146	13	2815-01-189-6613	38	7
5310-01-182-3071	52	15	2920-01-189-6614	89	8
5315-01-182-3486	60B	15	3830-01-190-1047	203	32
4710-01-182-3689	190	10	6145-01-191-3320	87A	6
3040-01-182-4395	134	19	5340-01-192-5824	60	2
5310-01-183-1237	120A	13	3830-01-192-8281	134	3
5330-01-183-1504	50	41	5365-01-194-0461	181	24
5970-01-183-4633	82A	30	5310-01-194-5398	16	15
2815-01-183-4649	23	4		26	37
5330-01-183-5649	177	21		31	27
2990-01-183-5956	60B	9		58	43
5330-01-183-8680	52A	13		62	5
5342-01-184-1068	41	24		65	30
5310-01-184-3538	92	2		66	30
	87A	2		69	22
5310-01-184-3539	63B	12		93	6
5365-01-184-3672	44	16		94	40
5340-01-184-5459	62C	35		98	10
5305-01-184-5919	63A	33		102	16
6115-01-184-7432	82A	1		108	3
5995-01-184-9403	89	28		116	1
5365-01-185-0935	44	16		117	2
5360-01-185-2692	135	6		121	12
2590-01-185-3579	100	18		146	2
3120-01-185-4724	52	17		147	12
5305-01-185-7116	13	15		156	5
4320-01-185-8231	177	11		183	25
5305-01-186-0641	89	4		187	29
3120-01-186-1302	112	9		189	14
2815-01-186-2371	23	9		191	24
5977-01-186-3595	89	33		192	6
5305-01-186-7132	89	18		52A	4
5307-01-186-9387	89	27		52A	22
5305-01-187-0533	88	12		58A	47
5945-01-187-2075	89	9		62C	17
2920-01-187-2113	82A	28		63A	6
2815-01-187-2249	15	7	5306-01-195-4681	16	21
2920-01-187-2378	89	25		29	8
2520-01-187-2523	89	7		31	12
5305-01-187-5879	60A	4		32	15
	60A	7		34	1

CROSS-REFERENCE INDEXES

STOCK NUMBER	NATIONAL STOCK NUMBER INDEX		STOCK NUMBER	FIG.	ITEM	
	FIG.	ITEM				
5306-01-195-4681	44	48	5330-01-209-8719	137	21	
	56	8	3120-01-210-0859	14	6	
	81	6	5330-01-210-3898	50	38	
	112	41	5305-01-210-7417	49A	1	
	131	11	5330-01-212-4617	65	48	
	136	15	5315-01-213-4939	203	18	
	139	19	4330-01-213-9149	116	3	
	156	2	5310-01-213-9186	87	61	
	179	7	5340-01-214-2131	64	13	
	192	17	4710-01-215-2934	190	5	
	195	15	2520-01-215-3065	107	9	
	26A	19	4330-01-216-3186	62D	2	
	120A	4	3130-01-216-4088	134	12	
	6150-01-195-8726	84	20	5340-01-216-6831	152	11
	6645-01-196-6277	198	9	2815-01-217-5755	34	8
199		2	2920-01-217-6237	63	3	
4730-01-196-7172	35B	8	2510-01-217-9361	152	1	
4720-01-196-7180	35B	12	3040-01-219-7489	107	24	
5977-01-197-7647	89	23	3040-01-220-0104	137	27	
5330-01-198-2030	89	29	2510-01-220-2100	147	24	
5340-01-200-7610	193	31	3830-01-220-5737	203	11	
5930-01-202-2506	95	1	3830-01-220-5738	203	25	
2910-01-202-5909	39	18	3830-01-220-5895	203	13	
	40	2	3040-01-220-5900	203	4	
4820-01-202-9608	35B	10	5365-01-221-8712	203	23	
4330-01-203-1250	76	15	5365-01-221-8713	203	24	
4730-01-203-9889	135	17	9905-01-222-2189	95	19	
5995-01-204-1311	96	13	5340-01-222-6891	195	26	
4320-01-204-7180	50	4	2930-01-222-8317	80	6	
2510-01-204-8002	147	26	2510-01-223-0928	152	37	
5331-01-205-4276	60A	48		152	39	
2815-01-207-0764	KIT		5342-01-224-7990	137	23	
2920-01-207-9671	87	53	5340-01-224-8055	168	10	
	87A	51	5340-01-224-8100	130	2	
4710-01-207-9956	41	5	5306-01-225-2085	128	1	
4710-01-207-9958	41	7	3120-01-225-2095	54	11	
4710-01-207-9960	63A	15	5365-01-226-9109	153	19	
5360-01-208-2214	60A	26	5365-01-226-9110	153	18	
4730-01-208-3074	197B	5	5342-01-227-8610	203	7	
2835-01-208-3696	54	6	7690-01-229-3450	174	9	
5310-01-208-6737	30	2	4720-01-229-6402	121	5	
2990-01-208-7128	54	5	5365-01-229-8157	203	22	
2815-01-208-7164	11	1	2510-01-230-0705	147	16	
5340-01-209-0567	89	30	5340-01-236-1850	35B	4	
2910-01-209-0931	60B	1	4730-01-236-3066	54	20	
2910-01-209-0933	50	1	2590-01-236-5190	114	9	
2815-01-209-4543	14	2	5310-01-236-9899	81	18	
4310-01-209-5008	14	4		87	2	
5340-01-209-8292	109	20		153	15	
	124	31		187	7	

CROSS-REFERENCE INDEXES

STOCK NUMBER	NATIONAL STOCK NUMBER INDEX		STOCK NUMBER	FIG.	ITEM
	FIG.	ITEM			
5340-01-237-0840	130	8	4710-01-253-3533	62C	25
5365-01-237-0998	197B	2	4710-01-253-3534	62A	1
5305-01-237-3324	102	8	2815-01-253-4646	11	17
4820-01-237-3410	143	36	3040-01-253-4698	11	14
5360-01-237-5415	166	22	4710-01-253-4717	57	50
5310-01-237-7533	120A	9	4710-01-253-4718	57	9
2520-01-239-5307	118	13	5977-01-253-5207	87A	12
5365-01-239-8342	44	16	4820-01-253-5557	31	13
5365-01-239-8343	44	16		32	16
5325-01-240-2585	60A	32	2990-01-253-5580	60A	2
2815-01-240-2795	18	6	4320-01-253-6286	34	10
	19	6	2940-01-253-6884	55	20
2920-01-242-3075	90	16		56	17
2520-01-243-3565	89	32		57	18
5330-01-243-3777	54	22	4730-01-253-6925	57	35
4820-01-244-0170	166	1		57	35
4720-01-244-6031	26	12	4710-01-253-7056	57	24
2815-01-244-6041	22	7	4820-01-253-7387	50	5
	23	9	2930-01-253-8644	79	5
3020-01-244-7771	10	4	5365-01-253-8979	64	7
3020-01-244-7772	161	16	3020-01-253-9281	16	3
2930-01-245-3694	80	5	2510-01-253-9478	130	11
2815-01-246-6227	4	2	2510-01-253-9481	135	8
	5	20	2990-01-253-9489	60B	28
5340-01-247-1154	181	36	2990-01-253-9490	60B	11
4320-01-247-3910	176A	6	2990-01-253-9492	60B	14
2910-01-247-5504	47	5	3020-01-254-0086	107	62
3110-01-247-9096	75	10	3040-01-254-0310	139	13
3040-01-248-3979	162	11	4820-01-254-0932	50	7
2815-01-248-5807	32	12	2910-01-254-1018	49A	3
5340-01-249-3736	147	21	3040-01-254-1103	124	35
4730-01-249-8409	108	4	3040-01-254-1167	140	20
4730-01-250-0855	57A	2	2910-01-254-1210	12	24
5306-01-250-0897	59A	18		13	22
5340-01-250-2164	116	19	3020-01-254-1220	50	34
5340-01-250-3368	186	20	3020-01-254-1227	34	30
5342-01-251-1591	90	14	5365-01-254-1309	143	27
2920-01-252-2826	KIT		6105-01-254-2722	87A	22
5310-01-252-5214	62	9	3040-01-254-4974	60A	5
4730-01-253-3401	57	42	5365-01-254-6423	60B	41
2990-01-253-3445	57	40	5365-01-254-6425	58A	52
2815-01-253-3451	11	15	5977-01-254-9472	90	8
2815-01-253-3452	12	6	2930-01-255-2943	76	4
	13	4	5306-01-255-6398	105	15
2990-01-253-3454	34	22	5306-01-255-6399	104	9
2815-01-253-3458	20	3		105	13
	21	3	5305-01-256-8504	96	12
2590-01-253-3460	25	2	5307-01-256-9782	9	4
2815-01-253-3461	13	32	5310-01-257-2208	41	13
3040-01-253-3464	54	12	5340-01-257-2369	30A	6

CROSS-REFERENCE INDEXES

STOCK NUMBER	NATIONAL STOCK NUMBER INDEX		STOCK NUMBER	FIG.	ITEM
	FIG.	ITEM			
5310-01-257-3230	60	24	2940-01-267-2656	116	6
5365-01-257-3278	57	6	2990-01-267-6020	67	5
3120-01-257-3300	199	5	5342-01-267-6024	63A	11
3120-01-257-3312	54	16	4710-01-267-7078	186	15
5360-01-257-3422	60A	14	4710-01-268-2447	56	19
5330-01-257-3807	88	17		57	21
5342-01-257-3848	41	18	2520-01-268-5354	114	16
5365-01-257-4351	80	15	3040-01-269-0528	66	37
6150-01-257-4462	90	7	5935-01-269-8110	90	22
5325-01-257-4598	50	8	5365-01-269-9293	4	7
5365-01-257-4627	50	10		5	22
5365-01-257-6105	135	28	5310-01-270-1259	49A	16
3120-01-257-6127	129	6	5360-01-270-1351	52	16
6150-01-257-6489	90	37	5330-01-270-1752	60A	29
5950-01-257-7979	90	24	5365-01-270-2768	63A	35
5340-01-257-9188	62C	32	5365-01-270-2770	126	6
5365-01-258-0122	136	7	2510-01-270-3361	152	9
5340-01-258-0139	152	32	5360-01-270-4420	49A	11
	153	26	5360-01-271-6110	49A	18
5340-01-258-0942	187	22	3040-01-271-7163	141	7
5307-01-258-4709	9	7	5945-01-272-2698	90	17
5340-01-258-4854	139	25	5315-01-272-3371	54	13
3020-01-258-9451	176	4	3040-01-272-4704	140	24
4010-01-259-2713	158	5	3040-01-272-5375	155	40
5330-01-259-3828	KIT		2530-01-272-5387	141	21
5315-01-259-4153	60B	12	2530-01-272-6727	140	33
6115-01-259-5881	90	9	3040-01-273-0246	141	2
4310-01-259-8092	54	30	2590-01-273-1169	155	37
5340-01-260-4944	60	36	5970-01-273-2514	90	23
2510-01-262-1190	146	4	2920-01-273-2702	81A	2
2920-01-262-3072	83	18	2930-01-273-5803	69	34
3830-01-262-4967	200	14	4320-01-274-0820	76	12
5975-01-263-3775	151	5	4730-01-274-3639	30	7
3110-01-263-6786	83	21	5340-01-274-8232	183	11
5977-01-263-7045	83	9	5330-01-274-8371	175	1
3120-01-264-4255	176	3		176	29
5340-01-264-6022	176	21		176A	29
	176A	19	5340-01-275-1143	95	15
5365-01-264-8511	187	23	5306-01-275-1152	163	14
5365-01-264-8512	8	2	5365-01-275-4988	78	16
6150-01-265-0645	90	6	5365-01-275-4989	193	14
2990-01-265-4960	62C	19	3120-01-275-7678	54	18
2815-01-266-2108	150	10	5340-01-275-7700	81	20
5330-01-266-2560	49A	14	5340-01-275-7701	156	8
5342-01-266-2809	49A	4	3040-01-276-5937	182	9
5970-01-266-6689	90	42		183	17
5970-01-267-0174	90	28	2530-01-276-6916	200	23
5970-01-267-0175	90	27	2940-01-276-6917	42	10
3040-01-267-2100	139	54	3040-01-276-9280	140	25
2990-01-267-2566	64	36	5342-01-277-1245	58	37

CROSS-REFERENCE INDEXES

STOCK NUMBER	NATIONAL STOCK NUMBER INDEX		STOCK NUMBER	FIG.	ITEM
	FIG.	ITEM			
5342-01-277-2497	200	18	2815-01-298-5347	30A	3
5342-01-277-4531	60B	33	5306-01-298-5914	52A	16
2530-01-277-4634	140	1	4820-01-300-9056	178	22
2520-01-277-9109	107	46	5315-01-301-0460	163	5
5315-01-277-9469	109	22	3120-01-301-0510	161	10
5342-01-278-0201	119	16	5365-01-301-0542	166	16
2815-01-278-0232	47	3		166	23
5330-01-278-0274	10	7	3110-01-301-0546	157	28
2530-01-278-0308	139	42	5360-01-301-2065	166	5
4710-01-278-5707	38	21	5360-01-301-2066	166	35
2815-01-278-6239	150	20	2510-01-301-2987	152	13
2530-01-278-7342	163	13	4820-01-301-3015	105	14
5340-01-278-9455	150	2	4710-01-301-4240	81A	5
5330-01-278-9683	KIT		3040-01-301-8065	159	4
3830-01-279-3102	182	4	3040-01-301-8068	157	42
2930-01-279-5697	80	12	3020-01-301-8080	110	12
9905-01-280-5514	172	2	3020-01-301-8082	159	5
4710-01-280-8242	29	6	3020-01-301-8083	159	3
3040-01-280-9036	64	35	5310-01-302-3572	184	10
5340-01-281-7961	78	4	5330-01-302-3579	165	18
2920-01-281-9385	87A	1	5330-01-302-9890	63A	27
	87A	1	5340-01-302-9973	12	4
2805-01-281-9392	123	9		13	2
2510-01-282-0162	152	8	3830-01-303-2509	200	13
4710-01-282-1660	41	2	3020-01-303-3984	109	17
2590-01-284-2361	155	51	2590-01-304-1456	157	44
5330-01-285-2792	176	20	5331-01-306-2728	39	20
	176A	18		40	26
5977-01-285-4428	90	39	5315-01-306-5916	168	21
6105-01-285-6453	90	40	3120-01-306-8660	136	21
2920-01-285-7288	90	41		136	24
5365-01-285-7775	60A	9	5340-01-306-8707	148	10
3040-01-286-0361	60A	11	5340-01-312-8950	192	28
5310-01-286-6079	119	17	5970-01-315-1944	88	9
5360-01-287-2422	60B	31	5340-01-315-7377	58	44
5945-01-287-3325	87	49	5340-01-316-2481	39	9
	88	1	4730-01-316-2535	191	34
3830-01-287-6820	200	19	5307-01-316-7613	9	20
5325-01-287-9036	54	24	3040-01-316-9698	17	7
4140-01-290-1732	79A	4	3040-01-316-9699	112	18
4140-01-290-1733	79A	7	5340-01-317-0125	31	26
4710-01-290-7901	41	1	5340-01-317-2620	31	25
4710-01-290-7918	41	6	5340-01-317-2638	197	36
4710-01-290-7920	41	4	2520-01-317-8266	143	35
6685-01-292-7874	197B	1	5340-01-319-6958	152	25
5340-01-293-5291	62	23	5910-01-319-9841	83	19
9905-01-295-1908	171	2	4710-01-320-1587	74	13
9905-01-295-1909	171	3	5365-01-320-2016	149	14
5360-01-297-8447	58A	50	5340-01-320-4306	149	17
5305-01-298-3189	58	45	5340-01-320-4307	149	9

CROSS-REFERENCE INDEXES

STOCK NUMBER	NATIONAL STOCK NUMBER INDEX		STOCK NUMBER	FIG.	ITEM
	FIG.	ITEM			
4730-01-321-4491	26A	21	4730-01-351-3980	57	26
2520-01-321-5484	142	30	2510-01-351-4026	1	5
1615-01-321-5489	125	13	2815-01-351-4028	34	38
3040-01-321-5493	197	31	2920-01-351-4458	83	12
5355-01-321-5693	155	4	2815-01-351-5107	56	30
4820-01-321-6444	178	31	3120-01-351-5650	48	17
5340-01-323-0296	94	41	2920-01-351-5920	92	28
5340-01-323-5498	143	7	2510-01-351-5937	1	4
4730-01-323-8506	201	6	2910-01-351-5952	60A	21
5340-01-326-9478	153	23		62C	9
9905-01-330-0237	95	10	2990-01-351-5961	58A	23
5307-01-332-3375	184	16	2815-01-351-5962	KIT	
5330-01-332-4074	8	17		KIT	
	9	16	2910-01-351-6015	62C	4
5330-01-332-4089	36	6	4710-01-351-6048	56	9
	37	1	5330-01-351-7093	11	11
3830-01-332-6028	200	6	5330-01-351-7095	76	16
5310-01-333-4540	181	19	5330-01-351-7104	8	21
5306-01-334-4201	50	26		9	19
5342-01-337-0348	153	31	5331-01-351-7622	50	3
5340-01-339-0866	60	16	3120-01-351-7893	92	23
	60	17	3120-01-351-8019	54	14
2590-01-343-8369	69	45	2815-01-351-8119	14	3
2930-01-343-8528	69	37	2940-01-351-8383	27	4
4710-01-343-8716	197	21	2940-01-351-8384	27	16
3040-01-344-0741	184	27	6685-01-352-0395	74	7
9905-01-344-2878	174	3	3120-01-352-2042	60B	26
4820-01-344-5771	178	28	5342-01-352-2676	65	17
5340-01-344-6778	69	29	5310-01-352-2753	92	11
2530-01-345-1115	106	24	2910-01-352-2857	62C	5
9905-01-345-5300	174	2	2910-01-352-3872	62C	8
5340-01-346-2272	69	24	5305-01-352-4223	82A	23
2910-01-346-6362	62A	15	5340-01-352-6403	86	14
	62B	7	5355-01-352-6450	63B	13
2510-01-347-8589	153	21	5340-01-352-7258	27	12
5999-01-349-2786	60B	40	5342-01-352-7399	24	2
4730-01-350-3743	62C	46	5340-01-352-7457	20	6
5340-01-350-4268	60B	44		21	7
5930-01-350-8643	63B	10	5310-01-352-7562	89	22
5305-01-351-0766	87A	67		92	6
5305-01-351-0777	62B	9		82A	6
	62C	30		87A	10
5305-01-351-1333	41	14	5310-01-352-7726	92	10
5365-01-351-1352	52	14	5342-01-352-8667	65	17
5307-01-351-1404	16	28	7690-01-353-0919	63B	17
4730-01-351-1693	73	19	5310-01-353-3401	21	19
5365-01-351-1900	64	28		21	23
5365-01-351-2003	44	16	5310-01-353-3402	82A	7
4820-01-351-2951	27	13	5310-01-353-3410	54	26
5307-01-351-3570	65	43	4140-01-353-4765	83	15

CROSS-REFERENCE INDEXES

STOCK NUMBER	NATIONAL STOCK NUMBER INDEX		FIG.	ITEM
	FIG.	ITEM		
6150-01-353-7752	63B	25		
9905-01-354-0952	174	4		
9905-01-354-2344	90	26		
9905-01-354-3494	174	3		
5342-01-354-5871	44	53		
2950-01-354-7704	54	2		
5342-01-354-7809	81	8		
5305-01-358-1570	34	39		
5340-01-360-1691	60	14		
4730-01-364-8742	166	14		
2930-01-370-3673	95	11		
2910-01-376-2726	51	22		
2990-01-376-2799	59	2		
2910-01-377-6594	44	18		
4810-01-415-3139	106	1		
6140-01-431-1172	100	17		
5340-01-443-6468	127	23		
4010-01-444-0102	195	10		
2910-01-444-0728	45	3		
2910-01-444-0756	44	10		
2910-01-444-0761	44	11		
5365-01-444-2471	181	40		
5330-01-445-2376	KIT			
5330-01-445-2386	KIT			
5330-01-445-2389	KIT			
5330-01-445-2391	KIT			
5330-01-445-2392	KIT			
5305-01-445-3750	44	13		
5330-01-445-3781	KIT			
5330-01-445-3782	KIT			
5950-01-445-5993	89	19		
5306-01-467-0924	12	31		
	13	29		
5360-01-477-8434	155	11		
2590-01-483-8477	157	1		

CROSS-REFERENCE INDEXES

CAGEC	PART NUMBER	PART NUMBER INDEX		FIG.	ITEM
			STOCK NUMBER		
88042	AAF216CP20		3110-00-100-6153	166	24
88044	AN101118		5306-00-638-5332	59	33
88044	AN122717		5315-00-241-2917	38	8
96906	AN6230-06			164	10
88044	AN742-11		5340-00-200-8670	58	42
88044	AN960-816L		5310-00-167-0839	87	7
				87A	9
02432	ATU47		3110-00-516-5490	38	14
				76	21
58275	A058996		3110-00-144-8519	75	6
65282	A10781X		5310-00-209-1761	166	28
43334	A1210		3110-00-117-0661	107	10
53591	A150662		4320-00-427-6905	75	15
08441	A17004-2		4730-00-277-9615	42	3
02892	A181X3		5305-00-465-5701	168	12
61208	A2622C		5325-00-514-1706	107	37
78553	A3122-28-1		4730-00-277-6320	87A	37
99199	A335		4730-00-254-6211	42	6
10988	A42309		2920-00-822-2287	87	48
41947	A4622		4730-00-090-0832	94	15
11083	A4664		5340-01-170-3016	93	20
				97	8
10988	A49757		2920-01-242-3075	90	16
81205	BACW10P140S		5310-00-725-1984	107	30
18265	BAS02-0048		2815-00-192-8768	30	3
18265	BAS02-0072		2815-01-298-5347	30A	3
24047	BB127		3110-00-114-5996	82	32
23040	BB7065		3110-00-555-5207	79	6
30966	BDT-413		5340-01-097-9213	40	23
19422	BM11352-77		4730-00-193-0869	62	2
60380	BNE25730		3110-00-862-7671	107	61
60380	BN25728		3110-00-945-8401	111	14
				112	10
53591	B148046			54	9
80204	B1821BH025C050N		5305-00-071-2506	50	36
				90	19
80204	B1821BH025C063N		5305-00-068-7837	40	10
				86	12
				93	21
				97	15
				155	48
80204	B1821BH025C088N		5305-00-071-2505	49	5
				52	1
				60	1
				85	10
80204	B1821BH025C100N		5305-00-225-3843	59B	36
				60A	30
80204	B1821BH025C150N		5305-00-071-2509	43	1
80204	B1821BH025C275N		5305-00-071-2514	59A	4
80204	B1821BH031C056N		5306-00-226-4823	63	1
				63	1

CROSS-REFERENCE INDEXES

CAGEC	PART NUMBER	PART NUMBER INDEX		FIG.	ITEM				
			STOCK NUMBER						
80204	B1821BH031C075N		5306-00-226-4825	20	1				
				21	1				
				57	49				
				93	9				
				97	12				
				119	6				
				62C	34				
				63A	1				
				80204	B1821BH031C088N		5306-00-226-4826	26	32
								42	20
47	12								
62	21								
119	6								
80204	B1821BH031C113N		5306-00-226-4828	38	5				
				42	12				
				51	32				
				107	29				
80204	B1821BH031C125N		5306-00-226-4829	62	20				
80204	B1821BH031C138N		5306-00-226-4830	43	3				
80204	B1821BH031C175N		5306-00-226-4832	38	24				
				42	15				
				59	25				
				139	35				
80204	B1821BH031C200N		5306-00-226-4833	34	18				
				58A	41				
80204	B1821BH031C275D		5306-01-158-1154	27	20				
80204	B1821BH038C063N		5305-00-721-5492	42	7				
				31	3				
				32	4				
				33	43				
80204	B1821BH038C075D		5305-00-115-9526	38	20				
80204	B1821BH038C125N		5305-00-068-0511	29	3				
				56	33				
				62	17				
				67	7				
				69	28				
				71	3				
				78	23				
				85	4				
				108	17				
				118	12				
				121	4				
				122	2				
				134	10				
				143	34				
				146	12				
				147	14				
151	6								
175	10								
176	28								
182	11								

CROSS-REFERENCE INDEXES

CAGEC	PART NUMBER	PART NUMBER INDEX		FIG.	ITEM
			STOCK NUMBER		
80204	B1821BH038C125N		5305-00-068-0511	183	9
				184	6
				190	4
				191	1
				192	5
				197	25
				62C	21
				79A	8
80204	B1821BH038C138N	5305-00-688-2111	57	8	
80204	B1821BH038C150N	5305-00-725-2317	26	8	
			26	16	
			28	5	
			56	16	
			57	17	
80204	B1821BH038C175N	5305-00-821-3869	57	38	
			44	49	
			77	11	
			81	12	
80204	B1821BH038C500N	5305-00-964-0503	86	9	
			8	15	
			9	15	
			33	19	
			144	1	
80204	B1821BH038F175D	5305-00-914-6131	167	1	
80204	B1821BH044C150N	5305-00-071-2055	141	20	
80204	B1821BH050C075N	5305-00-732-0512	120	11	
80204	B1821BH050C150N	5305-00-071-2069	58	9	
80204	B1821BH050C600N	5305-01-032-2312	13	13	
80204	B1821BH063C100N	5305-00-724-7218	177	10	
80204	B1821BH063C175N	5305-00-724-7221	81A	16	
			127	1	
			1	2	
			81	11	
			86	1	
			124	10	
			139	46	
			142	13	
			150	17	
			152	23	
			176	24	
80204	B1821BH063C200N	5305-00-724-7222	190	9	
80204	B1821BH063C325N	5305-00-724-7236	16	1	
			69	17	
			124	21	
			152	2	
			201	35	
80204	B1821BH063F250N	5305-00-724-7236	140	22	
80204	B1821BH063F400N	5306-01-467-0924	12	31	
			13	29	
80204	B1821BH075C500N	5305-00-947-4362	152	24	
80204	B1821BH075F325N	5305-00-082-6977	11	18	

CROSS-REFERENCE INDEXES

CAGEC	PART NUMBER	PART NUMBER INDEX		FIG.	ITEM
			STOCK NUMBER		
80204	B1821BH125C450N		5305-01-072-4702	202	12
80648	B20160H			127	30
43334	B61921			109	10
81996	B8005-16-003FN85			86	13
61510	CKE42A		5310-00-375-0518	76	22
75535	CP72N19		2520-00-847-2970	128	7
79396	CW226MP		2910-00-287-1912	62	13
53591	C125647		5330-00-858-6206	54	21
73370	C1660		4330-00-168-1861	116	12
				193	33
71867	C2U25		5310-00-025-7198	102	30
02614	C2797		5330-00-916-4686	158	18
79470	C3159X12		4730-00-678-4749	32	22
				71	8
				118	6
66295	C32P		4730-00-204-3491	165	41
				52A	6
79470	C3359X2		4730-00-603-0671	197B	4
78189	C4014-20-00		5310-00-637-9575	85	11
				97	16
02614	C4480		5305-00-461-5424	165	36
79470	C5165X6		4730-00-816-8558	62A	4
				62C	27
02614	C6737		4730-00-237-4747	165	23
02614	C7355		5325-00-411-4682	167	20
30076	D7K		2590-01-483-8477	157	1
38151	E-4850-1		4730-00-278-3397	38	10
				42	29
21335	EA28899		3120-00-446-9863	65	47
				66	5
72850	EP480411		2920-01-112-2687	90	36
				87A	62
30327	FN06-08MB		4730-00-369-4645	193	17
62830	FRE6-15		3120-00-949-0780	102	26
11083	FR6-10			182	13
				183	13
				183	29
81349	F02A250V5A			63B	24
79960	F10X2		2910-00-464-6833	62D	4
18265	GAH00-0783		2940-01-013-1324	52A	2
05665	GEE110-74-3		4730-00-067-9801	63A	16
68505	GKG4802ST		2920-00-302-6499	82	1
95879	G301370		2520-00-464-1222	157	16
57448	HF6CE			102	11
08162	HM212010			142	5
08162	HM212047			142	6
91816	HV50-2-R		4820-01-202-9608	35B	10
18265	H00-2097		2990-00-244-0399	68	2
81718	H2525M		5310-00-637-9541	12	27
				24	6
				26	14

CROSS-REFERENCE INDEXES

CAGEC	PART NUMBER	PART NUMBER INDEX		FIG.	ITEM
			STOCK NUMBER		
81718	H2525M		5310-00-637-9541	31	24
				75	11
				86	10
				52A	17
1HK95	H3S4132		2930-00-401-0482	79A	6
55883	IDP8S0497			34	4
89749	IF316		5315-00-816-1794	65	25
55883	IPD2P4004			27	1
55883	IPD5S6750		2815-00-518-3561	14	2
55883	IPD7F3488		2920-00-891-0928	87	70
				87A	49
55883	IPD7M0331		2920-00-021-2273	87	24
55883	IPD9M2904		4730-01-029-0520	193	18
81349	JAN1N3164		5961-00-087-9013	93	11
				97	7
21335	JD-530502		3110-01-155-1756	59A	8
60380	JHT-1413-T1		3110-01-099-8007	84	30
21335	JTT1211		3110-00-930-6289	102	21
				141	5
				141	37
				141	40
60380	JTT2422			140	21
60380	JTT912		3110-00-413-4896	141	38
59556	K-500-EN-0431		5330-01-148-5891	44	21
				45	19
				59B	15
59556	K-500-EN-0472		2990-01-149-5010	60B	34
60038	K22005		5365-00-660-1496	161	4
60038	K22020		5365-00-413-5714	161	4
03038	LH90725-59		5306-00-690-6976	16	8
				178	7
81348	LLS731TYPE1GRADE 2			127	22
78280	LP-535-1		2910-00-646-9727	63A	4
11083	L1021		5340-00-426-2852	126	9
				127	31
				109	12
11083	L1026		5340-00-229-9287	124	32
11083	L1124		5330-00-190-4255	108	5
				127	19
11083	L1143		5306-00-285-1368	15	19
				28	9
				102	19
				103	25
				143	1
				144	2
				191	8
				195	19
11083	L1178		5306-00-423-8069	58	22
				58	34
				65	15

CROSS-REFERENCE INDEXES

CAGEC	PART NUMBER	PART NUMBER INDEX		FIG.	ITEM
			STOCK NUMBER		
11083	L1178		5306-00-423-8069	150	5
				152	12
11083	L1351		5306-00-263-7301	15	34
				16	4
				16	20
				31	7
				32	8
				32	9
				4A	4
				55	1
				57	5
				76	5
				78	20
				93	4
				102	18
				108	21
				111	9
				112	25
				121	13
				127	29
				137	2
139	3				
147	1				
151	3				
182	5				
192	21				
195	24				
11083	L1352		5306-00-426-2865	77	5
11083	L139		5306-00-426-2866	107	7
11083	L1558		5306-00-426-2870	112	35
11083	L2070		5306-00-698-2150	141	27
				179	16
11083	L364		2930-00-365-2152	31	4
				32	5
				33	41
				114	6
11083	L472		5306-00-261-1150	44	43
11083	L659		5307-00-272-6353	125	7
11083	L827		5365-00-423-8098	127	20
08162	MA1206			107	12
68505	MES6601K		2920-00-483-5127	91	5
18265	MJM12-0332		2990-00-417-1356	67	4
99974	MM4764			99A	6
96906	MS14303-2R06			62C	48
96906	MS14307-1		4730-00-277-5683	94	29
96906	MS15003-1		4730-00-050-4208	78	5
				79	19
				137	38
				185	32
				186	4
				186	17

CROSS-REFERENCE INDEXES

CAGEC	PART NUMBER	PART NUMBER INDEX		FIG.	ITEM
			STOCK NUMBER		
96906	MS15003-1		4730-00-050-4208	194	4
				201	11
				201	31
				203	6
96906	MS15003-4		4730-00-172-0028	203	19
96906	MS15006-2		4730-00-172-0052	128	9
96906	MS16208-19		5306-00-543-5567	62B	8
96906	MS16536-175			139	28
96906	MS16624-1037		5325-00-715-1152	87	59
				90	10
				62C	13
				87A	52
96906	MS16624-1050		5325-00-803-7301	168	3
96906	MS16624-1098		5325-00-804-2026	177	18
96906	MS16625-1031		5325-00-804-9736	162	10
96906	MS16625-1062		5325-00-687-3379	105	20
				106	12
				60A	23
				161	5
96906	MS16625-1300		5325-00-804-2779	161	5
96906	MS16631-1275		5325-01-287-9036	54	24
96906	MS16633-1037		5325-00-256-2465	197	43
96906	MS16633-1050		5325-00-442-5845	155	16
96906	MS16633-1062		5325-00-842-2613	155	21
96906	MS16997-32		5305-00-978-9370	60B	24
96906	MS16997-36		5305-00-978-9374	58A	31
96906	MS16997-81		5305-00-983-6622	51	31
96906	MS17131-23		3110-00-183-6730	143	17
				196	18
				197	32
				126	8
96906	MS17131-35		3110-00-183-6723	126	8
96906	MS17165-4578		6240-00-643-0687	98	9
96906	MS18154-158		5305-01-358-1570	34	39
96906	MS19059-2438		3110-00-151-9151	145	10
96906	MS20659-135		5940-00-115-5001	100	9
96906	MS21044N6		5310-00-950-0039	12	21
				13	19
				51	9
				146	7
96906	MS21083N5		5310-00-660-3381	87A	54
96906	MS21318-21		5305-00-253-5615	96	9
				174	4
				174	7
96906	MS21318-22		5305-00-253-5616	174	7
96906	MS21318-47		5305-00-253-5626	172	1
96906	MS21333-34		5340-00-282-7519	40	24
96906	MS21333-59		5340-00-720-6213	58	25
96906	MS24399-20		4730-00-804-8416	187	25
96906	MS24665-134		5315-00-839-5820	100	29
96906	MS24665-281		5315-00-839-2326	147	7
				155	56
96906	MS24665-300		5315-00-234-1863	168	23

CROSS-REFERENCE INDEXES

CAGEC	PART NUMBER	PART NUMBER INDEX		FIG.	ITEM
			STOCK NUMBER		
96906	MS24665-353		5315-00-839-5822	33	30
				65	8
				66	8
				139	7
				140	3
96906	MS24665-361		5315-00-059-0184	66	15
96906	MS24665-372		5315-00-059-0491	157	33
				163	15
				164	3
96906	MS24665-376		5315-00-236-8362	163	19
96906	MS24665-423		5315-00-013-7228	193	32
96906	MS24665-491		5315-00-059-0206	201	13
96906	MS24665-495		5315-00-234-1664	70	15
96906	MS24665-500		5315-00-187-9567	139	51
				141	32
				141	34
				157	19
96906	MS24665-752		5315-00-846-4297	157	19
96906	MS25036-108		5940-00-143-4780	63B	6
				63B	29
96906	MS25036-112		5940-00-143-4794	63B	19
				87A	5
96906	MS25036-119		5940-00-114-1310	81A	18
96906	MS25036-153		5940-00-143-4774	63A	31
96906	MS25231-1829		6240-00-266-9940	95	7
96906	MS25440-4		5310-00-841-2576	43	6
				89	11
				62A	13
				62C	31
				55	3
96906	MS25440-6A			94	36
96906	MS27147-1		5935-00-900-6281	155	55
96906	MS27183-10		5310-00-809-4058	27	10
96906	MS27183-12		5310-00-081-4219	34	19
				40	22
				43	4
				57	28
				63	2
				119	7
				26	17
				26	35
96906	MS27183-14		5310-00-080-6004	28	4
				31	17
				81	5
				86	11
				118	15
				79A	3
				98	12
				146	14
				147	3
				151	1
96906	MS27183-17		5310-00-809-5997	3	8

CROSS-REFERENCE INDEXES

CAGEC	PART NUMBER	PART NUMBER INDEX		FIG.	ITEM
			STOCK NUMBER		
96906	MS27183-23		5310-00-809-8533	58	35
96906	MS27183-27		5310-00-809-8541	17	2
96906	MS27183-8		5310-00-809-8546	193	2
96906	MS28775-214		5330-00-579-3163	164	9
96906	MS28775-218		5331-00-584-0263	157	48
96906	MS28775-249		5331-01-019-2448	75	28
96906	MS28775-260		5330-01-050-5024	107	52
				169	15
96906	MS3367-5-0		5975-00-133-8687	62C	44
96906	MS35190-318		5305-00-958-5259	102	34
96906	MS35206-244		5305-00-984-6192	87	42
				87A	34
96906	MS35206-298		5305-00-984-5678	155	10
				155	41
96906	MS35214-40		5305-00-637-1124	95	14
96906	MS35265-80		5305-00-660-2467	53	5
96906	MS35307-371		5305-00-879-8351	31	20
				32	20
				33	18
				103	15
				111	22
				119	5
				122	17
				123	19
				180	7
				191	18
96906	MS35307-462		5305-00-721-5322	1	9
96906	MS35308-462		5305-00-944-8294	158	1
96906	MS35333-38		5310-00-559-0070	84	11
				95	3
				63A	34
96906	MS35333-39		5310-00-576-5752	82	35
				89	12
				90	20
				92	5
				63B	9
96906	MS35333-40		5310-00-550-1130	83	3
				85	9
				89	13
96906	MS35333-41		5310-00-167-0721	198	2
96906	MS35333-42		5310-00-595-7237	62	16
96906	MS35333-43		5310-00-685-3228	83	7
96906	MS35333-44		5310-00-194-1483	90	3
				87A	3
96906	MS35338-140		5310-00-974-6623	166	37
96906	MS35338-141		5310-00-984-7042	157	46
96906	MS35338-150		5310-00-926-5874	157	53
96906	MS35338-42		5310-00-045-3299	46	23
				87	41
				94	10
				192	23

CROSS-REFERENCE INDEXES

CAGEC	PART NUMBER	PART NUMBER INDEX		FIG.	ITEM				
			STOCK NUMBER						
96906	MS35338-42		5310-00-045-3299	58A	38				
				63B	14				
96906	MS35338-44		5310-00-582-5965	65	62				
				84	17				
				86	15				
				87	33				
				96	11				
				155	35				
				58A	11				
				96906	MS35338-45		5310-00-407-9566	20	2
								21	2
								26	19
								38	4
								39	8
								42	8
42	21								
51	33								
59	24								
62	19								
62	22								
96906	MS35338-46		5310-00-637-9541	69	6				
				93	19				
				97	11				
				155	9				
				155	42				
				7	9				
				13	25				
				26	1				
				28	2				
				28	7				
				38	19				
				44	46				
				55	2				
				58	13				
				65	13				
				66	20				
				67	10				
69	21								
71	4								
73	5								
74	11								
78	22								
80	2								
81	7								
85	3								
93	5								
94	24								
96	2								
98	1								
102	4								
107	6								

CROSS-REFERENCE INDEXES

CAGEC	PART NUMBER	PART NUMBER INDEX		FIG.	ITEM
			STOCK NUMBER		
96906	MS35338-46		5310-00-637-9541	108	2
				112	42
				114	18
				115	3
				115	14
				116	2
				117	3
				118	3
				121	3
				122	4
				123	2
				127	9
				133	22
				134	11
				136	16
				137	1
				139	2
				141	26
				143	2
				143	9
				144	3
				145	3
				146	3
				147	2
				148	3
				151	2
				152	28
				153	24
				154	9
				155	24
				155	28
				156	4
				175	9
				176	22
				178	9
				179	8
				180	6
				181	16
		182	6		
		183	24		
		184	7		
		185	19		
		187	19		
		189	13		
		190	3		
		191	2		
		192	7		
		194	20		
		195	18		
		196	1		
		197	16		

CROSS-REFERENCE INDEXES

CAGEC	PART NUMBER	PART NUMBER INDEX		FIG.	ITEM
			STOCK NUMBER		
96906	MS35338-46		5310-00-637-9541	26A	20
				58A	46
				79A	2
				81A	12
96906	MS35338-48		5310-00-584-5272	2	2
				10	15
				17	9
				58	27
				66	27
				69	39
				70	4
				78	2
				80	10
				81	19
				87	3
				100	23
				103	5
				107	16
				109	13
				126	1
				127	13
				128	2
				131	6
				135	35
				137	35
				140	19
				142	2
				147	19
				149	6
				150	12
				151	8
				152	30
				153	6
				154	4
				156	7
161	2				
179	27				
180	13				
181	2				
184	20				
185	15				
186	19				
187	3				
188	14				
189	5				
191	13				
195	3				
195	21				
196	5				
197	4				
81A	7				

CROSS-REFERENCE INDEXES

CAGEC	PART NUMBER	PART NUMBER INDEX		FIG.	ITEM
			STOCK NUMBER		
96906	MS35338-50		5310-00-820-6653	1	3
				81	10
96906	MS35338-51		5310-00-584-7888	58	21
				65	16
				129	9
				130	4
				150	4
				152	36
				185	8
				201	2
				203	20
				96906	MS35338-53
129	3				
150	6				
201	15				
96906	MS35338-54		5310-00-850-1611	184	24
96906	MS35338-8		5310-00-261-7340	98	16
96906	MS35340-46		5310-00-959-4675	167	2
				168	7
96906	MS35340-47		5310-00-655-9370	86	6
				120	1
				136	11
				157	25
				179	3
				181	5
				188	2
96906	MS35340-48		5310-00-834-7606	192	13
				157	7
				160	4
				165	13
				168	15
96906	MS35340-50		5310-00-045-5001	69	18
				70	13
				86	2
				124	11
				127	2
				132	4
				135	23
				136	2
				137	25
				139	60
				142	14
				148	7
				150	16
				152	4
				176	25
				177	28
				186	3
96906	MS35356-160			190	8
				3	7
				17	6

CROSS-REFERENCE INDEXES

CAGEC	PART NUMBER	PART NUMBER INDEX		FIG.	ITEM
			STOCK NUMBER		
96906	MS35356-160			175	11
				176	10
96906	MS35425-74		5310-01-088-2490	100	2
96906	MS35446-18		5940-00-186-7144	100	7
				100	12
				100	14
				157	9
96906	MS35489-131		5325-00-081-7611	49A	9
96906	MS35690-424		5310-00-660-2649	58A	30
				15	9
96906	MS35690-624		5310-00-725-7382	16	33
				20	20
				64	3
				65	14
				66	19
				102	29
				108	44
				141	23
				69	33
				165	27
				168	9
96906	MS35691-17		5310-00-851-2682	102	5
				141	50
				182	2
				183	33
				15	33
96906	MS35691-21		5310-00-975-2075	16	6
				64	14
				64	20
				64	34
				64	37
				65	4
				65	44
				66	13
				66	36
				140	29
				141	9
				141	17
				182	14
				183	7
96906	MS35691-55		5310-00-934-9723	183	12
				183	28
				163	12
				164	4
				165	32
				128	5
				196	23
				33	4
				34	16
				139	55
				140	13
96906	MS35691-79		5310-00-891-3463		
96906	MS35692-38		5310-00-842-1485		
96906	MS35756-11		5315-00-616-5523		
96906	MS35756-13		5315-00-616-5521		
96906	MS35756-22		5315-00-616-5499		
96906	MS35756-28		5315-00-616-5508		

CROSS-REFERENCE INDEXES

CAGEC	PART NUMBER	PART NUMBER INDEX		FIG.	ITEM
			STOCK NUMBER		
96906	MS35756-33		5315-00-018-9576	65	54
96906	MS35756-8		5315-00-616-5526	65	31
				66	2
				102	31
				103	19
96906	MS35756-9		5315-00-616-5525	83	11
				114	13
				82A	15
96906	MS35782-5		4820-00-849-1220	62	12
96906	MS35802-3		2940-00-580-6283	26A	24
96906	MS35812-4		5340-00-985-0823	64	15
				65	5
				65	45
				66	12
				140	30
				141	19
96906	MS35869-23		4730-00-266-0538	38	22
				42	2
				62	1
96906	MS39061-1		5930-00-296-6318	95	20
96906	MS39103-1		3830-00-893-4176	200	4
96906	MS45904-76		5310-00-061-1258	81	21
				93	23
				97	13
				98	11
				82A	35
96906	MS45904-92		5310-00-017-8627	98	18
96906	MS49006-12		4730-00-045-9833	124	34
96906	MS49006-14		4730-00-045-9835	127	17
96906	MS51500A6-6		4730-00-322-8457	62C	49
96906	MS51500A8-8		4730-00-809-9427	165	10
96906	MS51501A12		4730-00-849-7155	191	29
96906	MS51501A8		4730-00-797-6567	187	30
96906	MS51525A4S		4730-00-834-5035	57	31
96906	MS51531B8		4730-00-762-1239	56	11
				35B	2
96906	MS51533B8		4730-00-314-7754	56	10
				57	10
96906	MS51825-1A		4730-00-239-2503	63A	17
96906	MS51840-23SS		5365-01-091-1407	44	19
96906	MS51843-5		4730-00-407-0558	107	1
				122	13
96906	MS51860-56Z		4730-01-143-9017	35B	3
96906	MS51873-25		4730-00-196-1465	35A	4
96906	MS51884-7C			58	18
96906	MS51952-1		4730-00-053-0266	197A	3
96906	MS51953-57B		4730-00-188-1868	118	19
96906	MS51953-86B		4730-00-277-9982	165	8
96906	MS51958-68		5305-00-059-3664	82	16
96906	MS51961-32		3110-00-227-3255	161	9
96906	MS51967-14		5310-00-768-0318	100	24

CROSS-REFERENCE INDEXES

CAGEC	PART NUMBER	PART NUMBER INDEX		FIG.	ITEM			
			STOCK NUMBER					
96906	MS51967-14		5310-00-768-0318	103	4			
				107	15			
				147	20			
				154	11			
				155	52			
				156	6			
				188	13			
				195	16			
		96906		MS51967-20		5310-00-763-8920	135	26
							152	5
	201		37					
	81A		3					
	152		35					
96906	MS51967-23		5310-00-763-8921	83	4			
96906	MS51967-3		5310-00-905-0762	57	46			
96906	MS51967-5		5310-00-880-7744	93	17			
				97	10			
				139	40			
				62C	38			
				63A	5			
		96906		MS51968-14		5310-00-732-0560	109	14
					96906		MS51968-20	
							137	22
							139	48
							140	23
				142	10			
				177	27			
96906	MS51968-23		5310-00-763-8901	17	13			
				124	41			
96906	MS51972-12		5310-00-734-1748	157	52			
96906	MS521304A204R		4720-00-846-6558	193	19			
96906	MS53046-3		6160-00-404-2669	100	4			
96906	MS75004-1		5940-00-549-6581	100	16			
96906	MS9068-214		5331-00-997-7230	17	1			
				26	20			
				141	44			
				144	8			
				145	4			
96906	MS90726-113		5305-00-725-4183	157	10			
96906	MS90727-163		5305-00-726-2550	132	5			
96906	MS90727-192		5305-00-082-6977	10	13			
08162	M1012EAHL			112	34			
08162	M1210EL			107	23			
60380	M12121-0H		3110-00-183-6784	143	28			
81349	M1228/-4			99	1			
81349	M12285/1-4		5930-01-143-6762	99A	1			
81349	M13516/1-1			94	9			
61208	M2048F		5310-00-362-8168	62	18			
61208	M2208		3110-00-443-5871	107	41			
60038	M236810		3110-00-913-7335	124	37			
60038	M236849		3110-00-913-7012	124	38			

CROSS-REFERENCE INDEXES

CAGEC	PART NUMBER	PART NUMBER INDEX		FIG.	ITEM
			STOCK NUMBER		
81349	M24243/1-A612		5320-01-015-0699	25	7
33203	M27Z134		6680-01-105-9482	199	1
61208	M286		5306-00-261-1153	58A	60
81349	M52525/1-12-12		4730-00-472-2611	191	32
81349	M52525/16-16		4730-00-755-7609	121	2
				122	14
				189	11
				190	2
81349	M52525/23-16-16		4730-00-930-4525	189	9
81349	M83248/1-233		5331-00-165-1951	191	35
81349	M83248/2-114		5331-01-133-9790	178	27
				179	34
81349	M83248/2-214		5331-01-017-6535	178	6
				181	9
				187	15
				191	33
				192	25
				196	11
				197	14
81349	M83248/2-914		5331-01-088-6106	179	18
11568	M925A		5310-01-045-5588	84	13
				94	11
				95	22
80205	NAS1228-6		5306-00-905-9905	157	14
				160	3
				161	1
80205	NAS1454-6-0208			183	27
61424	NN-4-035			62C	39
85480	NW8-3756		5310-00-682-4425	46	25
11083	OTO329		5340-00-423-8146	33	34
79370	PC-4193		2520-00-349-8974	142	32
79370	PC-4224		2520-00-237-4414	113	12
18265	PCH00-0781			52A	1
79370	PC2407		2520-00-913-1192	162	12
66289	PD115		5310-00-637-1058	82	3
				88	6
				88	10
00198	PK379		5315-00-816-1794	65	25
				128	6
				63A	37
15235	PLG1		4730-00-278-3383	5	7
				8	4
				9	8
				27	7
79370	PP2		2520-00-147-8491	142	31
80756	PSC81			114	10
77122	PS312010		5310-00-350-9689	30	4
18265	P10-0128		4730-00-084-7543	53	7
				55	23
				56	18
				57	20

CROSS-REFERENCE INDEXES

CAGEC	PART NUMBER	PART NUMBER INDEX		FIG.	ITEM
			STOCK NUMBER		
18265	P10-2930		2940-01-178-9796	52A	12
18265	P12-8809		2940-00-244-1319	52A	15
18265	P15-9040		2940-00-910-3065	52A	14
49367	P400136-1		6210-00-745-7649	95	6
18265	P527366		5330-01-183-8680	52A	13
91816	P59-500		4820-01-120-4532	35A	2
60380	Q-8322			59B	7
60380	QA-54783		5315-01-182-3486	60B	15
08484	QS100M-10H		4730-00-877-6298	58	39
61112	QS5-2CT		2910-01-149-7860	63A	25
60380	Q8292		3110-00-198-0464	60A	36
60380	RA-42787		3110-01-098-0000	84	31
92839	RB1553A-272ST		3830-00-105-9213	202	1
66295	RM72		4730-00-244-9518	28	11
80756	RRT-244		5325-00-952-7573	107	49
80756	RRT125C		5325-00-514-0379	143	5
				145	6
80576	RRT354			107	22
80756	RRT375		5325-00-530-4946	112	39
79136	RR1075			107	47
80756	RR204S		5325-00-598-6265	177	17
80756	RST-68		5325-00-921-3208	20	10
80756	RST100		5325-00-475-0205	139	64
80756	RST112		5325-00-951-6973	139	58
80756	RST187		5325-00-828-6698	135	15
80756	RST275		5325-00-763-9328	112	15
79136	RST300			109	27
80756	RST350		5325-00-852-1435	112	28
80756	RST362		2520-00-948-2571	112	30
81947	R11413F		3830-00-925-2524	202	6
81947	R11415D		3830-00-073-8145	202	8
81947	R11416E		3830-00-897-2317	202	3
43334	R1313		3110-00-195-0443	124	2
10988	R21561		3120-00-828-6852	87	76
10988	R24030		5930-01-164-9164	99	2
81947	R3609G		5315-00-789-6706	202	7
81947	R5376G		3830-00-627-6561	202	5
81947	R9963H			202	4
15434	S-966-E		4730-00-203-0549	127	18
82647	SDLM-150		5925-00-156-4044	93	8
				97	2
11083	S1347		5306-00-402-9168	58A	61
78286	S14-35-5017		5310-00-285-8867	75	7
11083	S1566		5306-00-275-5012	152	14
				176A	24
11083	S1577			139	10
11083	S1587		5306-00-263-8978	12	18
				13	14
				109	15
				153	1
				184	19

CROSS-REFERENCE INDEXES

CAGEC	PART NUMBER	PART NUMBER INDEX		FIG.	ITEM
			STOCK NUMBER		
11083	S1587		5306-00-263-8978	185	34
				187	24
				197	7
11083	S1594		5306-00-260-4508	5	30
				7	8
				8	5
				9	9
				12	2
				15	11
				33	45
				34	37
				38	15
				55	32
				56	39
				70	3
				73	15
				75	12
				77	15
				106	2
				109	5
				115	2
				118	16
				122	19
				127	8
				133	23
				143	8
				145	2
				146	1
				147	9
				176	23
181	18				
184	8				
191	25				
195	1				
197	18				
63A	10				
82A	33				
11083	S1595		5306-00-423-8117	2	1
				10	16
				11	16
				70	2
				78	1
				80	11
				116	22
				149	7
				154	3
				186	18
11083	S1615		5306-00-261-1153	46	17
				52	20
				59	8
				60	34

CROSS-REFERENCE INDEXES

CAGEC	PART NUMBER	PART NUMBER INDEX		FIG.	ITEM
			STOCK NUMBER		
11083	S1615		5306-00-261-1153	58A	56
				62B	3
11083	S1619		5306-00-426-2932	33	24
				34	42
				72	9
				115	13
				81A	14
11083	S1620		5306-00-426-2933	58	26
				135	1
11083	S1625		5305-00-426-2936	135	22
11083	S1626		5306-00-814-6588	58	36
				150	19
11083	S1748		5306-00-426-2939	15	26
				16	35
11083	S1756		5306-00-426-2941	201	3
15434	S658		5310-00-109-7638	70	14
				148	8
				150	15
15434	S901		4730-00-406-6754	127	24
15434	S962		4730-00-044-4715	157	34
11083	T101		5307-00-419-4067	4	10
				5	26
				15	18
11083	T200		5340-00-276-5828	112	7
				125	6
11083	T225		5330-00-297-5196	77	10
79960	T318S301			40	6
11083	T319		5306-00-260-4512	177	2
11083	T320		5306-00-260-4513	179	20
				181	4
11083	T55		5306-01-159-1513	44	50
11083	T65		5306-00-426-2974	34	13
				72	1
				73	4
11083	T768		5306-00-426-2983	188	6
				192	24
11083	T924		5306-00-263-7305	64	2
				102	25
51600	U1921		3110-00-948-5796	109	19
55193	VD10176B		6620-00-603-6417	73	8
11083	V531		5310-00-480-6100	103	8
04998	WA1248		5310-00-143-5722	88	8
				88	11
				90	18
				87A	43
70742	WBR6		5310-00-177-1039	49A	25
78189	WD23755		5310-01-095-5910	63A	2
79172	WPP1018		4730-00-288-9440	58	28
81348	WW-P-471AASBCA		4730-00-288-8055	201	10
				201	26
81348	WW-P-471ACBAAG		4730-00-429-0516	137	37

CROSS-REFERENCE INDEXES

CAGEC	PART NUMBER	PART NUMBER INDEX		FIG.	ITEM
			STOCK NUMBER		
81348	WW-P-471ACBAAG		4730-00-429-0516	186	11
81348	WWN351SPEC			71	1
12128	W55		3110-00-554-5302	76	18
				78	12
61208	X-208746-A		3040-01-219-7489	107	24
20859	XSC138		5325-00-559-3901	125	4
77260	X1935		5325-00-263-3831	48	24
				60B	2
14351	X5062		4730-00-193-7078	118	18
73460	X7-603		5306-00-741-2518	155	27
77260	X747		5310-00-275-9421	66	26
06004	ZLA2008		5340-00-234-7845	100	21
53867	0 001 420 003		2920-00-483-5127	89	1
53867	0 122 469 004		6115-01-184-7432	82A	1
11083	0L0364		5342-00-248-6456	34	40
11083	0L0829		2520-00-362-7883	141	1
11083	0L1143		5306-00-285-1368	16	25
11083	0L1319		5310-00-698-4460	56	6
11083	0L1340		5305-01-160-7471	82	4
11083	0L1352		5305-00-879-8351	75	27
11083	0L2070		5306-00-698-2150	12	30
				13	28
				16	29
				29	5
				35	11
				57	45
				60	11
				79A	1
11083	0L2119		5365-00-365-2281	152	34
11083	0S0509		5305-00-252-8919	18	1
				19	1
				55	6
				56	5
				58	12
				65	38
				93	24
				94	25
				96	1
				97	14
				111	26
				112	1
				139	24
				148	4
				151	11
				153	25
				155	23
				157	47
				167	15
				168	6
				183	36
				187	12

CROSS-REFERENCE INDEXES

CAGEC	PART NUMBER	PART NUMBER INDEX		FIG.	ITEM
			STOCK NUMBER		
11083	0S0509		5305-00-252-8919	79A	5
11083	0S1571		5305-01-026-9518	35	8
				55	8
				55	13
				57	4
				68	4
				69	42
				107	5
				114	8
				121	24
				141	51
				189	12
				192	22
				81A	13
11083	0S1585		5306-01-127-9361	3	9
				12	16
				100	31
				109	25
				124	14
				137	36
				140	18
				142	1
				148	9
				151	9
				153	5
				154	8
				155	36
				180	14
				181	3
				187	5
				196	19
11083	0S1588		5306-00-426-3949	26	2
				26	22
11083	0S1590		5306-01-094-9106	26	41
				33	29
				33	35
				34	6
				34	34
				69	31
				72	2
				75	30
				103	29
				114	5
				118	8
				181	17
				196	25
				197	17
				52A	21
11083	0S1591		5305-01-015-6841	31	18
				41	22
				55	19

CROSS-REFERENCE INDEXES

CAGEC	PART NUMBER	PART NUMBER INDEX		FIG.	ITEM			
			STOCK NUMBER					
11083	0S1591		5305-01-015-6841	65	34			
				66	3			
				75	8			
				94	42			
				103	24			
				119	2			
				183	21			
				185	30			
				187	18			
				194	19			
				196	26			
				35B	5			
				52A	3			
				62C	20			
	63A	12						
11083	0S1594		5306-00-260-4508	11	9			
11083	0S1603		5306-01-123-5894	16	1			
11083	0S1608		5306-00-814-6565	81	23			
11083	0S1615		5306-00-261-1153	50	31			
11083	0S1618		5306-01-116-9622	16	37			
				26	25			
				27	15			
				38	25			
				59	26			
		11083		0S1619		5306-00-426-2932	47	1
		11083		0T0030		5310-00-253-7914	124	17
							142	21
							76	2
11083	0T0055		5306-01-159-1513	73	14			
11083	0T0225			65	33			
11083	0T0431		5310-01-040-2192	31	21			
11083	0T0573		2910-00-309-9473	32	21			
				102	39			
11083	0V0114		2520-00-423-8166	103	9			
11083	0V0375		5305-00-139-7071	176A	9			
				165	40			
58833	0004604-20-16-0		4730-00-403-5413	32	19			
90940	0035392-0		5306-00-423-8116	57	44			
				70	12			
				86	5			
				148	6			
				35A	6			
72582	0112877		4730-00-014-1539	62C	46			
11083	016449		4730-01-350-3743	62C	51			
11083	054362		4730-00-852-5581	82A	17			
53867	1 120 200 023		5365-01-174-8876	82A	25			
53867	1 120 220 007		5310-01-175-0630	82A	11			
01843	1 120 222 001		5330-01-178-3728	82A	4			
53867	1 123 239 000		5999-01-104-0445	82A	14			
01843	1 124 035 017		2920-01-178-0499	82A	16			
53867	1 124 210 003		2920-01-187-7193	82A	13			
53867	1 125 045 116		2920-01-176-2965					

CROSS-REFERENCE INDEXES

CAGEC	PART NUMBER	PART NUMBER INDEX		FIG.	ITEM
			STOCK NUMBER		
53867	1 125 500 024		2920-01-178-6536	82A	2
53867	1 125 825 021		2920-01-177-8565	82A	19
53867	1 126 610 061		4140-01-176-2818	82A	22
53867	1 127 011 074		2920-01-178-6537	82A	27
53867	1 127 011 075		2920-01-177-8566	82A	26
53867	1 127 011 076		2920-01-178-6538	82A	29
53867	1 127 011 077		5970-01-183-4633	82A	30
53867	1 127 320 503		5961-01-174-8652	82A	12
53867	1 197 011 000		2920-01-177-8505	82A	3
53867	1 297 011 002		2920-01-187-2113	82A	28
53867	1 900 910 024		3110-01-179-5935	82A	10
11083	1-1M8642-2-7M479		2520-00-948-6141	113	9
11083	1-8S9070,1-2D664 2		2520-00-243-9573	112	6
11083	1-9S6506 1-9S673 2		3020-00-230-1944	176	2
11083	1A1399		5340-00-147-8390	109	34
11083	1A1460		5306-00-273-6357	78	13
				102	38
				126	10
				135	34
				197	3
11083	1A2029		5306-00-423-8194	12	28
				13	26
				24	7
				25	8
				26	36
				28	1
				29	10
				32	10
				33	1
				35	10
				44	47
				47	4
				55	4
				58	16
				60	12
				64	9
				66	9
				69	27
				71	5
				74	10
				98	2
				105	18
				107	14
				114	19
				119	13
				121	22
				123	1
				152	27
				189	16

CROSS-REFERENCE INDEXES

CAGEC	PART NUMBER	PART NUMBER INDEX		FIG.	ITEM
			STOCK NUMBER		
11083	1A2029		5306-00-423-8194	191	27
				192	29
				196	3
				197	22
				52A	9
				58A	45
11083	1A2209		5306-00-063-5001	66	31
				196	22
11083	1A2362		5340-00-920-8261	109	28
11083	1A4653		5315-00-245-6610	169	4
11083	1A5183		5306-00-637-4927	7	16
				41	17
				75	26
				77	4
				143	24
11083	1A5822		5306-00-426-3080	17	5
				69	38
58312	1A5964-00		5305-00-426-3085	123	21
11083	1A6240		5310-01-053-3836	198	3
11083	1A8063		5306-00-426-3139	185	9
11083	1A8285		5310-00-423-8288	65	26
11083	1A8537		5306-00-426-3150	135	21
11083	1A8651		5306-00-423-8292	195	7
11083	1A9136		5306-00-263-7298	38	6
11083	1B0676		5315-00-272-6760	64	11
				65	1
11083	1B2713		5306-00-423-8313	65	61
11083	1B2718		5306-00-426-3190	59A	22
11083	1B2790		5306-00-272-1804	27	11
				39	7
11083	1B2886		5306-00-423-8316	191	15
11083	1B4202		5310-00-188-7848	65	20
11083	1B4203		5310-00-725-7382	45	21
				50	44
				176A	21
11083	1B4208		5310-00-076-1505	132	8
11083	1B4209		5310-01-123-1417	70	6
				150	7
				202	9
11083	1B4334		5310-00-621-2739	202	9
11083	1B4367		5306-00-426-3209	136	8
				186	2
11083	1B4430		5310-00-843-4593	114	1
11083	1B4439		5310-00-076-1509	185	37
11083	1B4971		5365-01-050-8008	37	4
11083	1B5170		4730-01-022-6066	57	34
11083	1B5174		4730-00-122-3969	31	15
				72	6
				119	3
				119	3
11083	1B5355		5310-00-498-8409	36	1
				37	5

CROSS-REFERENCE INDEXES

CAGEC	PART NUMBER	PART NUMBER INDEX		FIG.	ITEM
			STOCK NUMBER		
11083	1B5355		5310-00-498-8409	57	1
				67	8
				68	3
				62C	22
11083	1B676		5315-00-272-6760	66	33
				140	8
				143	31
11083	1B7709		5305-00-401-5261	8	14
58312	1B7709-00		5305-00-401-5261	21	25
				9	14
11083	1B8708		5315-00-616-5522	20	17
				10	2
				11	2
11083	1B8744		5315-00-246-0496	124	44
11083	1C155		5310-00-282-0493	109	24
11083	1C2251		5306-00-423-8393	15	22
				16	24
				127	6
				58A	10
11083	1D4533		5306-01-106-8225	26	18
11083	1D4541		5306-00-801-9785	181	27
11083	1D4566		5306-00-426-3397	188	16
				197	2
				136	1
				142	35
11083	1D4590		5306-00-426-3399	7	4
11083	1D4593		5306-00-426-3400	8	10
11083	1D4595		5306-00-814-6559	9	3
				130	5
				203	21
11083	1D4609		5306-00-426-3403	129	8
11083	1D4610		5306-00-426-3404	130	6
				186	13
11083	1D4615		5305-00-411-3768	194	15
11083	1D4627		5306-00-732-7714	134	4
11083	1D4628		5306-00-426-3408	149	12
11083	1D4638		5306-01-044-2199	129	13
11083	1D4642		5305-00-494-1906	179	25
11083	1D4703		5306-00-281-5164	120A	11
11083	1D4707		5306-00-268-5997	16	15
				26	37
				31	27
				58	43
				62	5
				65	30
				66	30
				69	22
				93	6
				94	40
11083	1D4717		5310-01-194-5398	98	10
				102	16

CROSS-REFERENCE INDEXES

CAGEC	PART NUMBER	PART NUMBER INDEX		FIG.	ITEM
			STOCK NUMBER		
11083	1D4717		5310-01-194-5398	108	3
				116	1
				117	2
				121	12
				146	2
				147	12
				156	5
				183	25
				187	29
				189	14
				191	24
				192	6
				52A	4
				52A	22
				58A	47
				62C	17
		11083		1D4719	
	81		18		
	87		2		
	153		15		
	187		7		
11083	1D5117		5310-00-208-9476	17	10
				87	5
11083	1D5118		5310-00-208-9485	141	3
11083	1D5965		5310-00-980-2173	147	18
11083	1F1006		5315-00-363-8794	33	8
				34	24
				137	19
				73	12
11083	1F1344		4730-00-278-8368	77	7
				77	7
11083	1F1609		5365-01-270-2770	126	6
11083	1F5403		5340-00-411-3926	64	38
				65	7
				66	35
				131	3
11083	1F748		5310-00-445-4632	131	10
				131	10
11083	1F929		3120-00-362-7285	108	12
11083	1H1023		5331-00-920-6924	42	25
				87	66
				87A	59
11083	1H1200		5315-00-710-2087	104	4
11083	1H2629		2920-00-737-3225	87	39
				90	25
				87A	32
				26A	13
11083	1H4143		5340-00-389-6137	26A	17
11083	1H4147		5365-00-262-9786	26A	17
11083	1H4563		3120-01-069-0754	66	22
11083	1H5514		5306-00-175-7468	27	18
11083	1H5728		5331-00-333-4384	184	28
11083	1H7339		5331-00-593-1141	177	6
11083	1H8720		5331-00-555-3807	133	3

CROSS-REFERENCE INDEXES

CAGEC	PART NUMBER	PART NUMBER INDEX		FIG.	ITEM
			STOCK NUMBER		
11083	1H9696		5331-00-580-1226	177	15
11083	1J0245		2520-01-066-8434	133	14
11083	1J2087		3120-00-949-8863	184	3
11083	1J2111		5365-01-090-2172	184	21
11083	1J2145		5310-01-302-3572	184	10
11083	1J2148		5330-00-921-0055	184	25
11083	1J2149		5365-00-948-4382	184	22
11083	1J2175		5306-00-253-7843	184	23
11083	1J2176		5331-00-913-6137	184	14
11083	1J2194		5325-00-948-4192	184	11
11083	1J2198			184	9
11083	1J4012		3830-00-948-4107	184	13
11083	1J4384		5315-00-619-2962	141	13
11083	1J5257		5306-00-436-9893	201	16
11083	1J5799			104	11
				106	8
11083	1J708		5365-00-756-8621	194	6
11083	1J7468		5340-01-258-0942	187	22
11083	1J774			201	23
11083	1J8497		4820-00-923-7042	178	20
				179	15
11083	1J8668		5307-00-118-3133	108	24
11083	1J8960		5360-00-944-8520	181	34
11083	1J9671		5330-00-613-6500	46	20
				51	21
				62C	7
11083	1J9831		4820-00-959-7150	179	17
11083	1K6043		5315-00-031-2279	66	16
11083	1K6705		5306-00-133-2090	58	30
				124	18
11083	1K6978		5306-00-409-3684	107	58
11083	1K6985		5365-01-068-7087	76	19
11083	1K7041		5360-00-290-0851	107	50
11083	1K7314		5310-01-333-4540	181	19
11083	1L3769		2910-01-051-2299	62C	16
11083	1L5072		5315-00-532-5746	20	26
				21	30
11083	1L5081		5310-01-146-1218	35	6
11083	1L509		5305-00-470-9519	178	8
11083	1L6124			17	3
11083	1L6312		5305-00-138-6454	82	36
11083	1L9048		5310-01-353-3402	82A	7
11083	1M0101		2910-00-455-5795	44	37
11083	1M1226		5365-00-946-8457	44	29
11083	1M1291		5315-00-436-9886	141	35
11083	1M1341		5340-01-053-3843	64	19
				141	10
				141	16
11083	1M1406		2530-01-272-6727	140	33
11083	1M1425		2530-01-277-4634	140	1
11083	1M1427		5365-00-252-5319	195	17

CROSS-REFERENCE INDEXES

CAGEC	PART NUMBER	PART NUMBER INDEX		FIG.	ITEM
			STOCK NUMBER		
11083	1M2607			112	43
11083	1M2626		3110-00-948-2492	111	11
11083	1M2632			113	1
11083	1M2635			110	13
11083	1M2761		4820-01-301-3015	105	14
11083	1M3002		3110-00-948-2386	112	33
11083	1M3003		5330-00-923-2059	112	38
11083	1M3010		4730-01-165-7975	53	3
11083	1M3012		2520-00-948-2373	112	40
11083	1M3046		3020-00-959-6757	111	16
				112	13
11083	1M3069		6220-00-433-5959	98	21
11083	1M3070		6220-00-350-8204	98	3
11083	1M3100		3110-00-117-0694	109	31
11083	1M3150		5315-00-246-0403	110	5
11083	1M3669		3120-00-950-6575	138	12
11083	1M3670		3120-00-953-7646	138	13
11083	1M3688		3040-01-267-2100	139	54
11083	1M3735		5315-00-760-7417	33	14
11083	1M3742			139	1
11083	1M3745			139	11
11083	1M3748		3040-00-950-2086	139	50
11083	1M3778		5340-00-401-6042	139	62
11083	1M3781		5365-00-869-1581	104	2
11083	1M3782			139	17
11083	1M3788		5315-00-947-9737	139	63
11083	1M3802			139	45
11083	1M3836			103	26
11083	1M3850		5365-00-948-9788	103	6
11083	1M3862			103	16
11083	1M3863			103	7
11083	1M3897			103	27
11083	1M3917		2520-00-960-1853	103	18
11083	1M3926		5360-00-788-5807	103	3
11083	1M3943		5340-00-242-0638	139	6
11083	1M3949		3040-00-950-2415	140	17
11083	1M3950		3040-00-950-3583	140	14
11083	1M3955			139	61
11083	1M4025		2520-00-948-3308	139	30
11083	1M4291		5315-00-193-0924	133	5
11083	1M4486		2520-00-959-6851	110	8
				111	5
				113	5
11083	1M498		5330-00-949-0210	112	31
11083	1M5151		3020-00-950-2392	109	42
11083	1M5155		3110-00-948-4802	109	30
11083	1M5156		5340-01-209-8292	109	20
				124	31
11083	1M5157		5340-00-948-4542	109	7
				112	24
11083	1M5514		3110-00-948-5842	109	9

CROSS-REFERENCE INDEXES

CAGEC	PART NUMBER	PART NUMBER INDEX		FIG.	ITEM
			STOCK NUMBER		
11083	1M552		5330-00-949-0189	110	6
				111	3
				113	2
11083	1M562			141	4
11083	1M5928		6240-00-727-8573	98	23
11083	1M598		3020-00-950-5759	112	23
11083	1M6036		5331-00-948-6040	127	16
11083	1M6421		5307-00-419-4068	108	41
11083	1M6422		5307-00-419-4063	108	39
11083	1M644		5305-00-253-7630	141	49
11083	1M6477		2520-00-950-6412	104	10
11083	1M6718		3110-00-847-5036	42	26
11083	1M6781		5310-01-053-3846	42	24
11083	1M7163		5365-00-494-7389	38	3
11083	1M7643		5365-01-159-1562	37	9
11083	1M8625			108	47
11083	1M8647			111	1
11083	1M8649		2520-00-948-6065	112	29
11083	1M8657		5306-00-413-4750	112	20
11083	1M8658		2520-00-948-8478	109	8
11083	1M8659		5330-00-941-3833	108	42
11083	1M8661		5330-00-919-2851	108	10
11083	1M8748		5330-00-738-8636	124	9
11083	1M8776		3110-00-914-3263	124	1
11083	1M8923		3110-00-949-4964	109	40
11083	1M8957		5315-00-952-8475	KIT	
				138	6
11083	1M8958		5315-00-962-3656	138	8
11083	1M9011		5330-00-948-3306	137	5
11083	1M9029		2530-00-449-0452	132	3
11083	1M9390		5330-00-567-0024	118	11
11083	1M9444		2530-00-949-0817	142	26
11083	1N3566			4	11
11083	1N3576		2815-01-246-6227	4	2
				5	20
11083	1N3800		2910-01-149-7901	60B	5
11083	1N3802		2910-01-151-5705	60B	3
11083	1N3958		2930-01-149-6719	72	5
11083	1N4375		2815-01-253-3451	11	15
11083	1N4486			44	25
11083	1N4496		2910-01-377-6594	44	18
11083	1N9177		5330-00-429-3976	75	18
11083	1P0136		2510-01-282-0162	152	8
11083	1P0147		5340-01-319-6958	152	25
11083	1P0232		2910-01-066-7693	44	33
11083	1P0234		5315-00-438-7015	44	32
11083	1P0436		5330-01-024-4862	43	5
11083	1P0956		3040-00-420-5498	142	11
11083	1P0965		3020-00-950-7192	142	8
11083	1P1367		5340-00-499-9648	26	27
				27	8

CROSS-REFERENCE INDEXES

CAGEC	PART NUMBER	PART NUMBER INDEX		FIG.	ITEM
			STOCK NUMBER		
11083	1P1396		5310-00-431-7237	188	3
11083	1P1441		4730-00-762-1239	57	11
11083	1P1478			123	10
11083	1P1479		2805-01-281-9392	123	9
11083	1P1628		2530-00-243-9426	130	13
11083	1P1900		5307-00-061-3607	66	14
11083	1P2422			24	1
11083	1P2497		5305-01-068-9719	60	30
				59B	25
11083	1P2698			25A	4
11083	1P2734		2910-01-125-0326	58	17
11083	1P3705		5330-01-060-0308	120	6
11083	1P3754			145	12
11083	1P4001		4730-01-023-8633	45	7
11083	1P4141		4810-01-415-3139	106	1
11083	1P4303		2815-00-485-9934	7	5
11083	1P4524			139	39
11083	1P4577		4730-01-051-5256	122	3
				120A	2
11083	1P4578		4730-01-051-5257	120A	6
11083	1P4923		6645-00-476-5511	198	10
				199	3
11083	1P5307		2520-00-251-1783	102	17
11083	1P5904			195	12
11083	1P6074			2	3
11083	1P622		3110-00-211-9679	109	41
11083	1P623		3110-00-211-9680	109	36
11083	1P6261			121	16
11083	1P6367		5340-00-407-8369	7	10
				8	7
				9	11
58312	1P6452-00		5970-00-213-7747	61	10
				60B	39
11083	1P6784		2590-01-049-5318	24	4
11083	1P7140		2990-00-237-9938	67	11
11083	1P7346		5310-01-051-2300	33	28
				34	5
11083	1P7590		3040-01-220-0104	137	27
11083	1P7659		5365-00-435-1112	136	4
11083	1P8717		2530-00-918-5451	133	1
11083	1P8787		3130-01-216-4088	134	12
11083	1P943		5365-00-457-1485	152	18
11083	1P944			152	16
11083	1P9442			134	13
11083	1P9551		9905-01-354-0952	174	4
11083	1P9808		2530-00-410-5296	138	4
11083	1P9899		5340-01-148-9803	79	18
11083	1P9925		5306-01-069-0877	59A	5
				59B	24
11083	1P9945		5340-01-148-9802	79	15
11083	1P9946		3040-01-147-6412	79	16

CROSS-REFERENCE INDEXES

CAGEC	PART NUMBER	PART NUMBER INDEX		FIG.	ITEM
			STOCK NUMBER		
11083	1P9956		5306-00-497-0342	14	10
11083	1R0739		2940-00-029-0388	27	2
55921	1R163A		3110-00-100-0376	161	26
11083	1R1740		2910-01-346-6362	62A	15
				62B	7
11083	1S0214		5360-00-983-5995	44	40
11083	1S0876		5306-00-950-2427	135	5
11083	1S1532			112	37
11083	1S1860		5310-00-919-2244	138	2
11083	1S1953		3120-00-851-4696	44	30
				50	16
11083	1S206		5360-00-858-6200	44	14
11083	1S2121		2520-00-237-4603	105	23
				106	15
11083	1S2197			108	25
11083	1S2233		3120-00-949-4062	137	28
11083	1S2265			108	6
11083	1S286		5307-00-458-2364	69	15
11083	1S3062		2815-00-411-3925	7	13
				8	19
11083	1S3921		5360-00-455-2793	33	21
11083	1S4		5331-00-945-4395	141	45
11083	1S4295		5330-00-924-0048	54	33
				55	35
				56	3
				57	3
11083	1S4557		5340-01-257-2369	30A	6
11083	1S4589		2920-00-997-4450	81	9
11083	1S4741		2990-00-116-0433	59	5
11083	1S4810		5330-00-989-3295	55	27
				56	38
				57	52
11083	1S496		5340-00-402-9142	58	41
11083	1S5242		9905-01-345-5300	174	2
11083	1S5347		5330-01-209-8719	137	21
00947	1S5360		5340-00-490-9868	69	26
11083	1S5440		5315-00-118-3070	50	27
11083	1S6543		5330-00-498-2901	107	21
11083	1S6595		5330-00-931-8048	55	9
				56	7
				57	7
11083	1S668		5330-00-953-1624	177	7
11083	1S669		5330-00-716-6776	177	14
11083	1S670		5330-00-716-6777	177	16
11083	1S7772		5340-01-278-9455	150	2
11083	1S8485		5340-00-948-9809	109	29
				150	3
11083	1S8947		5331-00-031-2558	134	22
11083	1S90		4710-00-960-9328	108	27
11083	1S9455		5307-00-419-4065	12	25
				13	23

CROSS-REFERENCE INDEXES

CAGEC	PART NUMBER	PART NUMBER INDEX		FIG.	ITEM
		PART NUMBER	STOCK NUMBER		
11083	1S9540		2990-01-103-6817	4	4
				5	3
				5	21
11083	1S9543		5325-00-118-3056	14	5
11083	1T0051		4320-01-168-9593	107	31
11083	1T0416		5306-00-253-7879	41	23
				198	1
11083	1T0436		3020-00-349-8953	107	28
11083	1T0765		5306-01-097-7874	29	9
				65	38
11083	1T414		5306-00-455-0467	107	36
11083	1T421		2520-01-277-9109	107	46
11083	1T437			107	40
11083	1T445		3120-00-401-6060	107	26
11083	1T446		5305-00-419-2866	107	43
11083	1T448		5306-00-402-9171	107	27
11083	1T52		2520-01-155-7937	107	38
11083	1T599		5365-00-763-0119	107	39
11083	1T64		3110-00-404-5484	107	34
11083	1T69			107	25
11083	1T822		5306-00-452-1354	52A	18
11083	1T902		3120-00-419-0940	107	44
11083	1T930		2520-00-147-5081	107	17
11083	1T937		2520-00-403-5400	107	35
11083	1T97			107	45
11083	1U4635		3040-01-344-0741	184	27
11083	1V844		5365-01-106-8771	65	35
11083	1W0706		6620-01-158-2910	197C	1
11083	1W0707		6685-01-173-1450	197A	1
11083	1W1015		5365-01-285-7775	60A	9
11083	1W1017		3040-01-286-0361	60A	11
11083	1W1019			60A	10
11083	1W1217			3	3
11083	1W1219		2510-01-147-2252	3	2
11083	1W1669		2910-01-178-8858	52	13
11083	1W1695		4320-01-163-3545	52	4
11083	1W1698		3040-01-178-9827	52	22
11083	1W1699		2910-01-180-2987	52	21
11083	1W2075		5365-01-351-2003	44	16
11083	1W2076		4730-01-159-0892	49A	7
11083	1W3285		3120-01-156-3801	50	12
11083	1W3286		3020-01-254-1220	50	34
11083	1W3348		2910-01-352-3872	62C	8
11083	1W3487			50	11
11083	1W3790			62C	1
11083	1W3791		2910-01-351-6015	62C	4
11083	1W3900		5330-01-155-4283	16	14
11083	1W4098		2990-01-183-5956	60B	9
11083	1W4243		5360-01-156-8931	60B	20
11083	1W4402			16	36
11083	1W4405		3020-01-148-3798	11	4

CROSS-REFERENCE INDEXES

CAGEC	PART NUMBER	PART NUMBER INDEX		FIG.	ITEM
			STOCK NUMBER		
11083	1W4542		2930-01-147-2241	16	22
11083	1W4619			76	13
11083	1W4795		9905-01-175-7150	54	31
11083	1W5300		2815-01-146-4526	23	2
11083	1W5321			22	5
				23	7
11083	1W5912		2910-01-178-9780	52	11
11083	1W6178			51	15
11083	1W6523		5365-01-154-4379	60	32
11083	1W6539		4320-01-204-7180	50	4
11083	1W6541		2910-01-155-0279	50	9
11083	1W6987		4820-01-254-0932	50	7
11083	1W7082		2930-00-936-7100	KIT	
11083	1W7110		2815-01-177-4792	16	10
11083	1W7612		2815-01-253-3461	13	32
11083	1W7813		4730-01-253-6925	57	35
				57	35
11083	1W7814		2990-01-253-3445	57	40
11083	1W7816			16	9
11083	1W8633		2910-00-157-0650	62A	15
11083	1W9167		5340-01-153-8957	41	19
11083	1W9168		5340-01-155-5289	41	8
11083	1W9169		5340-01-155-7869	41	10
11083	1W9171		4820-01-253-7387	50	5
11083	1W9812		3020-01-244-7771	10	4
28839	10-35936-6		5305-00-983-8101	82	24
23382	10A1911644		5310-00-297-7319	87	64
11083	1003652		2815-01-119-2241	11	6
72850	10061		3020-01-017-6333	87	71
27182	101-L		5340-01-130-9347	146	17
11083	1010700		4320-01-274-0820	76	12
11083	103-6187		5330-01-445-2392	KIT	
11083	104-4993		5330-01-445-3781	KIT	
30076	104607		3120-00-401-6062	163	21
16764	10476198		5935-01-269-8110	90	22
16764	10495183		5970-01-266-6689	90	42
16764	10496037		5330-01-257-3807	88	17
16764	10498175		9905-01-354-2344	90	26
29510	105409		4730-00-639-9167	126	4
53335	10566GT		5310-00-275-9421	66	25
11083	106-4325		5330-01-445-3782	KIT	
15434	108330		5310-00-486-2505	178	10
30076	108408		5310-00-984-1078	166	27
19200	10910174-16		5310-00-987-1294	36	4
				37	7
05643	11P04		5940-00-549-6583	100	11
74970	110-03536		4730-01-024-0059	59C	1
81859	11093		2990-00-251-3656	68	1
30076	110934			161	4
16764	1109637			87	1
78189	1114-00		5310-00-209-0786	82	5

CROSS-REFERENCE INDEXES

CAGEC	PART NUMBER	PART NUMBER INDEX		FIG.	ITEM
			STOCK NUMBER		
78189	1114-00		5310-00-209-0786	82A	32
16764	1115595		5945-01-272-2698	90	17
16764	1117248		2920-00-231-7270	84	1
16764	1118558		2920-00-555-2813	85	7
14892	112S101		5315-00-239-8030	157	50
01843	1125885031			82A	9
01843	1129900009		3110-01-177-4667	82A	18
27618	11359P11		6240-00-019-3093	94	34
91024	1155701		2540-01-176-2987	155	1
38443	116KS		3110-00-554-3911	161	15
19207	11632558		5360-01-030-4539	180	2
19207	11632862		5365-01-032-2194	189	3
19207	11632863			120A	8
19207	11634187		5315-00-472-5242	110	4
11083	1181623		2530-00-401-0301	134	1
01556	1185-8BNX500		5325-00-936-7087	69	10
34623	118906		5365-00-753-9528	87	63
				90	31
				87A	56
08928	12NUS-518		5310-01-257-3230	60	24
70434	12TN			187	9
				191	22
21760	1205		3110-00-554-5403	75	4
				177	19
78500	1229T1554		5310-00-949-9296	132	13
				134	5
19207	12296626		7690-01-114-3702	174	8
30076	123276A			168	19
30076	123277		3040-00-407-0416	168	1
19207	12357670		7690-01-229-3450	174	9
78500	12460290			158	12
91024	1264100		2540-01-163-7236	155	17
91024	1264700		2540-01-164-7840	155	13
91024	1265000		3040-01-162-8995	155	14
91024	1265600		5315-01-167-3452	155	15
91024	1265801		2540-01-163-7237	155	26
91024	1265802			155	26
91024	1266100		5310-01-165-3342	155	22
91024	1266200		2540-01-165-4934	155	20
91024	1267001		2540-01-176-2910	155	8
91024	1267002		5340-01-160-6800	155	8
91024	1267200			155	5
91024	1267300		3120-01-165-5662	155	6
91024	1267400		3040-01-162-7641	155	18
91024	1267600		5340-01-167-8357	155	43
91024	1267803		2540-00-368-8227	155	2
30076	127657			167	12
60848	128002		4820-00-251-1826	165	21
30076	128389			163	6
30076	128390			163	3
60848	128391		2530-00-950-4386	163	1

CROSS-REFERENCE INDEXES

CAGEC	PART NUMBER	PART NUMBER INDEX		FIG.	ITEM
			STOCK NUMBER		
0FEV4	128548		4320-00-237-4758	167	19
30076	128550		4320-00-999-5023	167	3
79550	12871		5999-01-059-0884	63B	4
				63B	26
30076	129198			166	34
30076	12940		5342-00-849-1216	160	1
30076	12944			169	8
30076	129443			167	6
30076	129444			167	8
80924	129445		4320-00-195-5826	KIT	
30076	12992			166	8
14351	13XX3958		5306-00-685-2384	118	4
12603	1304868		4720-00-533-3476	BULK	3
53591	130665		5310-00-087-6875	54	4
				54	29
30076	131982		5365-00-919-2243	158	15
30076	132002		4730-00-139-3808	165	6
30076	132005		4720-00-920-2045	165	44
30076	132020		5330-00-224-9407	157	4
04627	132021			157	3
97403	13212E4473		5310-00-833-8567	99A	5
97403	13218E0053-4		4730-00-249-2031	165	9
30076	132936			165	17
04627	133893			157	11
30076	133898		5330-00-253-7839	169	11
30076	134070-10		5365-00-409-4728	157	24
30076	134071		5365-00-409-4750	157	24
30076	134072		5365-00-409-4960	157	24
30076	134074			157	27
30076	134075		5365-00-411-4873	157	27
30076	134076		5365-00-411-4862	157	27
30076	134078		5365-00-409-4745	169	7
30076	134079		5365-00-409-5428	169	7
30076	134081		5365-00-409-5371	157	29
30076	134082		5365-00-409-5366	157	29
30076	134083		5365-00-409-5373	157	29
30076	134107-10		5365-00-409-5378	161	26
30076	134109		5365-00-409-5372	161	26
30076	134116		5330-01-302-3579	165	18
30076	134821		5310-00-402-9232	157	51
30076	136391			167	18
53591	138363		3120-01-225-2095	54	11
30076	138994		3010-00-223-4698	169	5
30076	139197			166	36
53591	139572		5365-00-419-3286	54	17
53591	140355		5340-00-167-6785	54	28
30076	140368			157	49
30076	140369		5307-00-409-7210	157	41
30076	140512			165	38
99953	140585			96	3
30076	140741		5315-00-245-9558	163	17

CROSS-REFERENCE INDEXES

CAGEC	PART NUMBER	PART NUMBER INDEX		FIG.	ITEM
			STOCK NUMBER		
30076	140741		5315-00-245-9558	164	14
30076	140742		5315-01-301-0460	163	5
0FEV4	141325W		3950-00-405-7426	158	14
30076	141348			162	19
30076	141357			158	10
30076	141441		5360-00-245-9529	163	9
30379	141621		4730-00-246-9218	26	11
30076	141675		5305-00-715-1084	158	11
30076	142		5315-00-755-7015	168	11
53591	142072		5315-01-272-3371	54	13
53591	142229		3120-00-401-6084	54	10
04627	142758			157	12
30076	142759		5330-00-961-1331	157	13
04627	142760			157	17
30076	142761		5330-00-914-0185	157	18
53591	143331		5340-00-491-6351	54	19
24617	144083		4730-00-257-2117	35A	5
30076	14500		4730-00-403-5404	165	20
24617	145036		5310-00-045-1079	139	8
79470	1461X8		4730-01-048-7874	32	27
53591	146808			54	7
30076	147220			166	29
30076	147764			168	5
30076	147769			168	22
30076	147770			168	4
30076	147776			168	18
53591	148447		2950-01-354-7704	54	2
93061	149F-4-4		4730-00-277-9177	42	18
30076	15156B		5310-00-253-7645	166	20
04627	15160		5310-00-908-5634	158	2
30076	15303			157	40
30076	15304		4730-01-169-3699	157	21
30076	15314		4730-00-974-6738	165	24
30076	15315		4730-01-364-8742	166	14
30076	15319		4730-00-237-4611	157	15
30076	15334		4730-00-403-5402	165	35
60848	153766W		4820-01-244-0170	166	1
53591	156442		4310-01-259-8092	54	30
55355	1577AL		2520-00-113-5509	126	5
				127	28
30076	15804		5320-00-452-3875	163	4
30076	159		5315-00-499-9110	157	32
				163	11
				164	1
10001	1592919		5315-00-584-9792	142	19
30076	15936			165	31
10001	159384PC5		5360-00-237-2158	58A	14
53591	159505		3040-01-253-3464	54	12
53591	159608			54	25
71379	16008-13			164	7
71379	16015-39			164	13

CROSS-REFERENCE INDEXES

CAGEC	PART NUMBER	PART NUMBER INDEX		FIG.	ITEM
			STOCK NUMBER		
71379	16025-118			164	6
30076	160387		2940-00-106-1688	165	16
30076	160490			166	17
30076	160491		5365-01-301-0542	166	16
				166	23
30076	164655		2590-00-918-3600	168	17
30076	16484		5330-00-860-9956	165	26
30076	165200			164	5
30076	165450			164	12
30076	16559		4730-00-014-6759	165	3
				166	33
30076	165616			164	8
30076	16586			165	33
0AHP5	166D1		4730-00-277-9386	42	4
				99	3
30076	16820		5305-00-435-1737	157	37
30076	16829		5305-00-435-1819	157	8
30076	169671			169	2
30076	16982		5331-00-914-5322	166	18
30076	17118			162	18
30076	17138		5305-00-989-1176	166	21
30076	172748		5315-01-306-5916	168	21
30076	17309		4730-00-906-1681	165	7
30076	17344			165	30
30076	173604			158	8
30076	173605		3040-00-405-7424	158	16
04627	173606			157	23
60848	174559		5310-00-253-7648	161	8
30076	177947		5310-00-253-7644	165	37
53591	180293			54	5
53591	182865		2990-01-208-7128	54	5
53591	183200		2990-01-165-5977	54	1
24617	1840633		5305-00-423-4909	88	13
53591	184409		2835-01-208-3696	54	6
53591	184432		2950-00-167-6781	54	6
16764	1846957		5305-01-163-5666	84	2
16764	1847807		5305-00-218-6387	87A	23
				87A	34
16764	1847933		5310-00-407-3548	84	26
077S2	1851632		2920-00-100-3403	87A	68
077S2	1852726		2920-01-053-4541	84	39
16764	1852888		5977-01-153-0247	87A	33
30076	18588		5305-00-974-1104	168	16
16764	1861785		5360-00-597-3278	87	19
30076	186626		3040-00-223-4706	169	13
04627	186689		3040-01-301-8068	157	42
7X677	1869760		5977-00-363-3568	87	25
30076	18789		5305-00-435-1708	165	45
53591	188379		3120-01-275-7678	54	18
30076	18853		5305-00-890-3742	168	13
30076	18863			158	21

CROSS-REFERENCE INDEXES

CAGEC	PART NUMBER	PART NUMBER INDEX		FIG.	ITEM
		PART NUMBER	STOCK NUMBER		
16764	1892824		6110-01-099-2917	84	14
16764	1892960		6150-01-195-8726	84	20
16764	1894637		3120-01-101-5089	87	57
16764	1894638		3120-01-101-5088	87	30
62983	190362		5310-00-203-1111	177	20
16764	1904982		5305-00-363-3582	87	20
24617	1905043		5977-00-249-5758	87	17
16764	1905406		5310-00-262-4715	82	33
				84	46
16764	1906975		5977-00-729-9651	82	12
16764	1906989		5977-00-809-2517	87	40
16764	1913080		5310-00-291-4498	87	23
16764	1913084		5310-00-734-8959	87	8
				87A	10
				87A	11
16764	1914580		5305-00-105-1207	87	21
16764	1914869		5306-00-550-9129	90	32
				87A	28
16764	1914925		5310-00-270-2145	87	9
16764	1916150		5935-00-647-2092	82	27
16764	1916211		5330-00-202-3626	82	28
24617	1916320		5330-00-832-8632	87	62
16764	1917993		5970-00-737-4865	82	19
16764	1920155		5306-00-261-3398	82	42
16764	1922457		5310-00-719-5470	87	52
				87A	47
53591	192511		5310-01-353-3410	54	26
16764	1928500		5305-00-371-5138	87	18
16764	1930611		5306-00-550-3023	87	50
				87A	50
077S2	1934478		2920-00-999-2526	90	35
16764	1935842			85	12
16764	1936466		5310-00-999-2527	87	68
				87A	60
16764	1941174		2920-00-777-7181	82	40
16764	1941181		2920-00-072-1114	82	6
16764	1941182		5977-00-786-9563	82	8
16764	1941184		6150-00-071-5425	82	14
16764	1941189		2920-00-072-1113	82	37
16764	1941193			82	31
16764	1941196			82	18
16764	1941198			82	39
16764	1941241			82	20
16764	1941242		6150-00-071-5426	82	29
16764	1941243		3040-00-057-5255	82	38
16764	1941244		6150-00-071-5427	82	30
16764	1941248		5340-00-072-1119	82	15
16764	1941250		5365-00-072-1118	82	23
7X677	1944373		5977-00-351-6559	82	10
16764	1945476		5330-00-976-4695	87	72
				87A	63

CROSS-REFERENCE INDEXES

CAGEC	PART NUMBER	PART NUMBER INDEX		FIG.	ITEM
			STOCK NUMBER		
16764	1945484		6110-00-757-7187	87	60
				87A	53
				87A	53
077S2	1945840		2920-00-838-9344	87	35
				87A	29
077S2	1945848		2920-01-138-7046	87	29
				87A	27
16764	1945849		5977-00-828-9053	87	12
16764	1945850		5970-00-503-0852	87	13
077S2	1945853		2920-00-993-4233	87	36
				87A	30
16764	1945862		5940-00-828-8510	87	51
16764	1945939		4140-00-991-0068	87A	46
				81	13
16764	1948519		5310-00-062-2051	81	14
				90	15
16764	1948520		5310-00-822-2236	87A	41
				87	46
				90	13
				87A	39
16764	1948521		5360-00-812-0196	87A	40
				87	44
				90	12
				87A	36
16764	1948522		2920-00-822-2287	87A	42
16764	1948526		5310-00-822-2241	87	43
				90	11
				87A	35
077S2	1948529		3040-00-034-4216	87	67
				87A	58
16764	1948536		5306-00-783-5183	87	78
				87A	66
16764	1948537		5306-00-783-5188	87	77
				90	38
				87A	67
16764	1948661		5360-00-812-0195	88	16
16764	1949619		9390-00-757-7131	90	43
				87A	65
				87	4
16764	1953236		6150-00-758-0332	87	27
16764	1953237		5310-00-827-2821	87	25
				87A	25
16764	1955989		5970-00-431-3667	87	37
				87A	31
077S2	1957846		2920-01-138-7045	87	73
				87A	64
16764	1959389		5970-00-403-5912	84	24
16764	1961570		5305-00-090-4274	84	9
30076	196379		3020-01-244-7772	161	16
16764	1964516		5970-00-557-8747	87	26
				87A	24
16764	1964857		5330-00-914-0703	87A	55

CROSS-REFERENCE INDEXES

CAGEC	PART NUMBER	PART NUMBER INDEX		FIG.	ITEM
			STOCK NUMBER		
16764	1965093		5970-00-918-5568	87	22
				87A	20
16764	1965472		5970-00-657-8133	87	38
				87A	48
11862	1968396		5305-00-450-5937	87	69
				90	34
				87A	61
16764	1968884		5330-00-429-3724	84	36
077S2	1968885		3040-01-053-4746	84	37
077S2	1968890		2920-01-053-4782	84	42
077S2	1968891		2920-01-053-4743	84	44
077S2	1968904		2920-00-231-7385	84	34
16764	1968930		5970-00-001-9382	84	22
077S2	1968988		2920-00-484-2799	84	7
16764	1968991		5305-01-163-5701	84	41
16764	1968994		5305-01-163-5702	84	43
16764	1968996		5325-00-031-3336	84	15
16764	1968998		5305-00-432-8422	84	6
077S2	1969000		2920-01-053-4744	84	4
077S2	1969001		2920-01-053-4745	84	28
16764	1969002		5325-00-026-3776	84	19
11862	1970227		5999-01-104-0445	83	5
				84	16
077S2	1971465		2920-00-010-7340	84	32
077S2	1971670		2920-00-427-6421	84	23
077S2	1971673		2920-00-427-6420	84	49
16764	1971674		5999-00-140-3886	84	48
16764	1972716		3120-01-166-8144	88	14
077S2	1977264		2920-01-140-0116	88	15
16764	1978754		9390-01-112-3500	87	31
				87	54
				87	74
16764	1979388		5977-01-137-3421	87A	19
16764	1979389		5970-01-137-3420	87	16
				87A	16
16764	1979498		5940-01-163-1435	88	2
077S2	1979870		2920-01-207-9671	87	53
				87A	51
16764	1984193		2930-01-099-4405	84	45
16764	1984974		5977-01-253-5207	87A	12
16764	1984978		5970-01-138-7044	87A	15
16764	1984979		5977-01-153-0322	87A	17
16764	1984981		6105-01-254-2722	87A	22
16764	1985243		5342-01-251-1591	90	14
16764	1988093			90	30
16764	1988100		5970-01-273-2514	90	23
16764	1988126		6150-01-265-0645	90	6
16764	1988128		6150-01-257-4462	90	7
16764	1988137		6150-01-257-6489	90	37
16764	1988339		5970-01-267-0174	90	28
16764	1988340		5970-01-267-0175	90	27

CROSS-REFERENCE INDEXES

CAGEC	PART NUMBER	PART NUMBER INDEX		FIG.	ITEM
			STOCK NUMBER		
16764	1988435		6115-01-259-5881	90	9
16764	1988439		5977-01-254-9472	90	8
16764	1988442		5950-01-257-7979	90	24
16744	1988442-1			90	33
16764	1989496		5977-01-285-4428	90	39
16764	1989497		6105-01-285-6453	90	40
077S2	1989498		2920-01-285-7288	90	41
077S2	1993739		2920-01-281-9385	87A	1
				87A	1
16744	1993804			90	1
16764	1996041		5930-00-132-8283	96	16
53867	2 000 101 042		5310-01-189-3799	89	2
53867	2 000 112 007		2920-01-189-6614	89	8
53867	2 003 526 040		5307-01-186-9387	89	27
53867	2 004 115 013		2920-01-187-7027	89	20
53867	2 004 336 051		5977-01-197-7647	89	23
53867	2 005 825 180		2920-01-188-3268	89	6
53867	2 007 010 053		5330-01-198-2030	89	29
53867	2 007 010 055			89	31
53867	2 007 010 056			89	3
53867	2 007 010 062		5340-01-188-3175	89	26
53867	2 007 014 067		5977-01-186-3595	89	33
02697	2-216S1199-70		5331-00-913-8872	44	56
				47	6
				60	21
				103	21
				106	21
09990	2-219S1032-70		5331-00-925-4778	44	51
				107	4
				120	7
				121	1
				122	1
				141	30
09990	2-223S1032-70		5331-00-914-5773	106	25
09990	2-231S103-70		5331-00-939-0871	123	3
09990	2-241N951-75		5331-00-291-7192	50	42
				133	19
				177	13
09990	2-246N951-75		5331-00-859-0396	185	6
09990	2-312S1032-70		5331-00-914-3320	141	24
09990	2-316S1032-70		5331-00-828-9787	26	29
				31	1
				55	29
09990	2-338N951-75		5331-00-862-6861	78	17
				79	9
97576	2-4PRC		4730-00-811-6205	35A	3
11083	2A1371		5306-00-423-8535	65	18
11083	2A1420		5306-00-530-9235	129	2
11083	2A1465		2520-00-569-3839	127	3
11083	2A1538		5306-00-426-3605	129	10
				152	21

CROSS-REFERENCE INDEXES

CAGEC	PART NUMBER	PART NUMBER INDEX		FIG.	ITEM
			STOCK NUMBER		
11083	2A1736		5355-00-371-3370	64	4
				182	3
				183	14
11083	2A1763		5330-00-363-9866	58	3
11083	2A1913		5365-00-141-1595	26A	12
11083	2A2814		5305-00-419-2956	137	26
11083	2A3211		5310-01-151-8350	25	6
11083	2A3798		5315-00-252-2959	5	10
				12	12
				12	40
				13	11
11083	2A4429		2805-00-288-3650	22	1
				23	1
11083	2A4639		5306-00-263-4038	26	24
				31	19
				120	4
11083	2A4996		5306-00-263-7299	98	14
11083	2A5328		2815-00-423-8767	33	42
11083	2A5546		5306-00-253-3376	47	8
				49A	10
				81	24
11083	2B2006		5306-00-766-2182	57	29
11083	2B2404		5999-00-363-6240	94	26
				96	20
				124	30
				94	28
11083	2B2994		5315-00-255-0996	161	28
11083	2B5721		5365-00-423-8884	124	6
11083	2B7457		4730-00-010-3867	124	5
11083	2B7862		5325-00-266-1948	124	5
11083	2B7906		5315-00-622-8895	98	20
11083	2B8352		5310-00-507-5727	98	20
11083	2B8460			108	22
11083	2B947		5306-00-809-7134	187	4
				191	14
				195	20
				13	35
				96	21
11083	2D1523		5325-00-952-7573	131	13
11083	2D4107		5970-01-144-8912	48	15
11083	2D5322		5310-00-074-3610	48	21
11083	2D6392		5330-00-843-7194	87	65
				49A	28
				87A	57
				111	20
				112	5
				113	10
11083	2F2290			60A	19
11083	2F25		5365-00-426-3985	132	6
11083	2F4159		2815-00-352-7415	59	34
11083	2F6156		5340-00-330-8289	15	28
				139	36
11083	2F6678		5330-00-972-7644	87	58

CROSS-REFERENCE INDEXES

CAGEC	PART NUMBER	PART NUMBER INDEX		FIG.	ITEM
			STOCK NUMBER		
30780	2HP5N-S		5365-01-124-2945	44	23
11083	2H1190		5315-00-514-1616	38	11
				133	11
11083	2H3504		5340-00-620-5730	44	42
11083	2H3746		5306-00-197-5031	80	7
11083	2H3755		5306-00-814-8967	15	27
				33	23
				40	21
				57	27
11083	2H3757		5306-00-423-8807	132	12
11083	2H3922		5310-00-550-3714	63B	11
11083	2H3931		5331-00-580-1216	177	8
11083	2H3932		5331-00-633-4535	60	9
11083	2H3934		5331-00-291-7192	45	5
11083	2H4145		5330-00-678-3369	177	23
11083	2H4337		5305-00-253-5626	171	1
				172	3
				173	1
				174	1
11083	2H5330		5306-00-863-9890	24	5
				103	1
11083	2H5746		5310-00-950-6944	197	33
11083	2H5759		4730-00-202-7706	26	6
11083	2H6387			31	30
11083	2H886		5305-00-402-9301	128	10
11083	2H9233		5365-01-270-2768	63A	35
11083	2H9247		5331-00-593-1161	116	18
11083	2H9524		5325-00-870-9884	93	18
				97	9
11083	2J157		5330-00-858-8224	58A	9
				62C	3
11083	2J3243		3040-00-948-1574	185	18
				194	21
11083	2J3505		5310-00-919-2242	200	7
11083	2J3506		5310-00-978-5406	1	6
				152	6
				186	14
11083	2J3781		5342-00-946-2133	185	26
11083	2J3782		5340-00-948-1164	185	25
11083	2J3950		5310-00-557-9415	185	21
11083	2J3961		5331-00-950-2091	185	5
11083	2J5436		4820-00-923-9991	180	18
				181	12
11083	2J5462		3830-00-223-6599	201	18
11083	2J5812		3130-00-948-9825	186	5
11083	2J5820			180	15
				181	11
11083	2J5845		5360-00-925-7048	180	17
				181	13
11083	2J5873		3830-00-891-3026	201	21
11083	2J5874		3830-00-891-3027	201	21

CROSS-REFERENCE INDEXES

CAGEC	PART NUMBER	PART NUMBER INDEX		FIG.	ITEM
			STOCK NUMBER		
11083	2J5973		5330-00-919-2248	186	8
11083	2J6088		5360-00-925-4499	179	24
11083	2J6114		5360-00-088-6314	193	11
11083	2J6118		5305-00-948-9785	201	36
11083	2J744		5331-00-948-6863	184	15
11083	2J7730		5340-00-469-6793	200	22
11083	2J7731		4730-00-891-1070	187	31
11083	2J7751		3830-00-948-6455	187	32
11083	2J8163		5331-00-950-8217	87	28
				87A	26
11083	2J8455		5360-00-921-7094	193	10
11083	2J917		5340-01-200-7610	193	31
11083	2J9900		5365-01-264-8511	187	23
11083	2K2605		5365-01-066-4574	65	51
				65	60
11083	2K3219		5305-01-049-3974	149	1
11083	2K3258		5365-00-498-4621	194	11
11083	2K400		5340-00-633-8043	66	38
11083	2K4973		5310-01-058-8071	52A	19
11083	2K6901			65	12
11083	2K7987		5340-01-110-4851	65	3
11083	2L1699		5315-00-942-7069	182	18
				183	19
11083	2L3650		5315-00-246-8066	125	2
11083	2L6716		2920-00-864-8881	81	22
11083	2L8054		5940-00-118-8836	81A	19
11083	2L8071		5940-01-059-0873	87A	7
11083	2M0104		2540-00-491-3245	140	15
11083	2M0125		2530-00-950-7009	135	18
11083	2M0167		5365-00-948-8455	109	38
11083	2M0365		2530-00-949-1190	135	24
11083	2M0366		4310-00-949-1146	135	12
11083	2M0398		4710-00-223-6883	135	7
11083	2M103			140	16
11083	2M1163		2530-00-949-1134	135	33
11083	2M136		5365-00-950-3651	109	35
11083	2M138		5315-01-277-9469	109	22
11083	2M1660		5306-01-255-6398	105	15
11083	2M2066		2590-00-950-7303	130	12
11083	2M2488		5307-01-107-3674	8	13
11083	2M269		5307-00-419-4066	108	38
11083	2M2739		5310-00-005-0596	82	34
11083	2M2839		2530-00-947-9712	140	12
11083	2M2840		3040-01-276-9280	140	25
11083	2M2842		3040-00-242-2905	140	28
11083	2M2848		2530-00-949-0877	140	4
11083	2M2857		2530-00-103-5489	135	30
11083	2M3436		2520-00-472-4076	123	5
11083	2M3437		2520-00-405-1756	123	14
11083	2M3469		5360-00-730-8043	106	22
11083	2M369		5310-00-961-1624	135	4

CROSS-REFERENCE INDEXES

CAGEC	PART NUMBER	PART NUMBER INDEX		FIG.	ITEM
			STOCK NUMBER		
11083	2M3932		2910-00-251-4035	64	16
11083	2M401		5315-00-436-9887	135	25
11083	2M4208		5365-00-458-1931	44	16
11083	2M4209		5365-00-149-8673	44	16
11083	2M4210		5365-00-149-8640	44	16
11083	2M4211		5365-00-149-8639	44	16
11083	2M4212		5365-00-981-1614	44	16
11083	2M4537		5315-00-245-9409	124	8
11083	2M4779		5307-00-465-6789	117	4
11083	2M5407		5330-00-920-6922	26	40
				35	12
58312	2M5471-00		5305-00-004-7245	46	26
				49	16
11083	2M6103			146	6
11083	2M7041		4730-01-068-7106	106	10
11083	2M7056			106	7
11083	2M7059		2530-00-237-4583	104	7
11083	2M7062			106	9
11083	2M7068		2520-00-409-0207	103	20
11083	2M7116		2530-00-947-9925	136	9
11083	2M7167		5365-00-136-2006	102	15
11083	2M7188		5305-00-948-4489	139	38
11083	2M7200			127	10
11083	2M7201		5330-00-941-6395	127	11
11083	2M849		5310-00-431-7239	112	19
				124	13
11083	2M8604		3120-00-999-8160	44	28
11083	2M8826			147	8
11083	2M8900		5342-00-402-2822	102	24
11083	2M8908		5355-00-730-8027	102	1
				168	8
11083	2M9780		5330-00-939-0687	62C	23
11083	2N0479		2910-00-137-2003	59	9
58312	2N0828-00		5310-00-187-9796	60A	15
11083	2N1287		4730-00-647-3207	57	23
				35B	13
11083	2N2658		5305-01-024-4774	48	28
				59B	3
11083	2N2753		2815-01-053-7203	15	20
11083	2N2766		5310-01-020-5126	37	5
				54	34
				56	1
11083	2N2878		5360-01-257-3422	60A	14
11083	2N5919		5306-00-116-1542	49	4
11083	2N794		5365-01-237-0998	197B	2
11083	2P0134			108	37
11083	2P0220		5330-01-069-1478	16	23
11083	2P0266		5340-01-224-8100	130	2
11083	2P0274		2990-01-267-2566	64	36
11083	2P0275		3040-01-280-9036	64	35
11083	2P0347		2520-01-066-9178	133	21

CROSS-REFERENCE INDEXES

CAGEC	PART NUMBER	PART NUMBER INDEX		FIG.	ITEM
			STOCK NUMBER		
11083	2P0347		2520-01-066-9178	134	21
11083	2P1168		3120-01-066-2505	34	32
11083	2P1169			34	28
11083	2P1170		3040-01-067-5649	34	27
11083	2P1262		2815-00-529-5441	22	4
				23	6
11083	2P1487		5330-01-155-2584	3	4
11083	2P1514		5340-01-237-0840	130	8
11083	2P1692		5330-01-068-6104	3	6
11083	2P1738		2815-01-146-5926	32	6
11083	2P1739		4710-01-068-3420	32	3
11083	2P1757		2930-01-050-8012	79	4
11083	2P1781		5365-01-069-0882	34	9
11083	2P2537		5307-01-069-1419	27	6
11083	2P2540		6220-01-148-7953	98	24
11083	2P2541		6220-01-037-5622	98	22
11083	2P2547		2590-01-148-9536	32	30
11083	2P2685		5365-01-155-5316	60B	43
11083	2P2697		4710-01-068-9728	32	28
11083	2P2717		2940-01-053-4532	25	5
11083	2P2720		5330-01-067-5727	16	17
11083	2P273			66	7
11083	2P2788		2930-01-253-8644	79	5
11083	2P2811		3110-00-211-9694	124	22
11083	2P3200		5306-01-024-7524	46	19
11083	2P3201		5306-01-050-8014	13	1
				25A	5
				176A	20
11083	2P3202		5306-01-050-8015	176A	28
11083	2P3203		5306-01-053-4535	74	4
11083	2P3206		5306-01-054-5310	74	5
11083	2P3207		5306-01-053-4537	79	1
11083	2P3230		5330-01-058-9176	69	11
11083	2P347		5365-00-032-4357	136	27
11083	2P3767		4710-01-132-3997	30A	5
11083	2P3945		5342-01-278-0201	119	16
11083	2P4193		4710-01-320-1587	74	13
11083	2P4494		2530-01-345-1115	106	24
11083	2P4691		2815-01-253-3452	12	6
				13	4
11083	2P4698		3120-00-514-7149	176A	3
11083	2P4700			176A	7
11083	2P4701		4320-01-247-3910	176A	6
11083	2P4792			149	18
11083	2P4800			145	5
11083	2P6132		5330-01-067-5728	72	4
11083	2P6245		3040-01-067-5675	33	5
				34	17
11083	2P8616		3010-01-070-7008	44	44
11083	2P8630		5315-01-067-2168	59	19
11083	2P8725		2815-01-068-7271	59	1

CROSS-REFERENCE INDEXES

CAGEC	PART NUMBER	PART NUMBER INDEX		FIG.	ITEM
			STOCK NUMBER		
11083	2P8746		5330-01-067-5729	34	43
11083	2P8889		2815-00-024-4596	6	2
11083	2P9556		5310-01-053-4777	60A	16
11083	2R0219		5310-00-421-9686	185	22
11083	2R1034			63B	23
11083	2R1498		5325-00-139-7561	153	4
				153	10
				153	12
				153	30
11083	2R362			100	6
				100	10
				100	15
11083	2S0007			59	14
11083	2S0115		5310-00-419-1363	1	7
11083	2S0736		5310-00-498-2964	7	3
				8	9
				9	2
				12	32
				20	18
				21	26
				65	21
11083	2S1212		3120-00-492-6073	69	25
11083	2S1216		5306-00-253-8965	69	23
11083	2S1439		5330-00-757-6470	108	23
11083	2S1541		4730-00-850-3812	5	24
11083	2S1641		4710-00-949-0874	117	8
11083	2S1654		5310-00-193-1076	135	2
11083	2S1715		2510-00-136-4380	155	38
11083	2S2846		5310-00-413-4983	69	12
11083	2S3946		3020-00-101-2110	124	40
11083	2S4078		5331-00-429-3542	193	29
11083	2S4299		4710-00-223-6520	141	29
11083	2S4300			141	31
11083	2S4750		5330-00-929-8152	12	5
				13	3
11083	2S484		5365-00-762-6113	103	14
11083	2S4954			108	35
11083	2S4955		5365-00-949-5049	108	20
11083	2S4956		5365-00-948-9820	103	11
11083	2S4958			108	34
11083	2S4963		5365-00-949-0178	108	14
11083	2S5011		5920-01-059-0881	63B	2
11083	2S5012		5920-01-059-0882	63B	27
11083	2S5013		5360-01-059-0883	63B	3
11083	2S5100		4820-00-948-9962	193	20
11083	2S5301		2815-00-920-8263	67	1
11083	2S5551		2815-00-920-8262	67	2
11083	2S5658		5310-00-431-7244	4	13
				5	17
				91	3
				195	8

CROSS-REFERENCE INDEXES

CAGEC	PART NUMBER	PART NUMBER INDEX		FIG.	ITEM
			STOCK NUMBER		
11083	2S5717		5310-00-950-2660	104	8
				105	12
11083	2S5927		9905-01-163-9191	173	2
11083	2S6079		5315-00-401-5971	58A	21
11083	2S6313		5365-01-257-6105	135	28
11083	2S6458		5330-00-918-3599	114	17
11083	2S7062		2520-00-950-2469	124	45
11083	2S7063		5310-00-193-1174	137	13
11083	2S7064		3110-00-949-0878	137	34
11083	2S7066		5310-00-950-5665	137	12
11083	2S7069		5365-00-149-7252	137	29
11083	2S7099		2520-00-949-1120	124	39
11083	2S7235		5360-00-231-9823	58A	26
58312	2S7289-00		2990-00-422-5459	58A	27
58312	2S7307-00			58A	36
11083	2S7314		5330-00-104-6312	58A	32
11083	2S7383		5306-00-416-9180	60	27
58312	2S7387-00			58A	34
58312	2S7390-00		5365-00-139-0099	58A	49
11083	2S7391			58A	48
11083	2S7527		2520-00-949-1118	124	12
11083	2S7593		5310-00-413-6522	124	20
11083	2S7594		2520-00-948-3310	137	31
11083	2S7596		5330-00-948-3311	137	30
11083	2S7905		5365-00-419-3254	44	23
11083	2S8307			143	38
11083	2S8356			135	27
11083	2S8357		3020-00-436-2839	131	14
11083	2S8358		2530-00-435-4235	131	14
11083	2S8373			144	4
11083	2S8380		3040-00-950-7343	143	22
11083	2S8384		2530-01-272-5387	141	21
11083	2S8395			143	20
11083	2S8396			143	33
11083	2S8397		2530-00-950-2044	143	12
11083	2S8398		5360-00-950-2045	143	10
				145	9
11083	2S8410		5360-00-950-2042	143	15
11083	2S8411		3120-00-948-6453	143	30
11083	2S8412		4710-00-405-7326	143	37
11083	2S8413		4710-00-405-7327	143	26
11083	2S8414		5330-00-912-1586	143	29
11083	2S8415		5310-00-419-2929	143	14
11083	2S8578			144	11
11083	2S8611		5340-00-238-5556	131	4
11083	2S8959		5330-00-125-3343	63C	3
11083	2S8960			63C	3
11083	2S9434		5310-00-224-0529	150	9
11083	2S9451		3120-01-306-8660	136	21
				136	24
11083	2S9529			33	20

CROSS-REFERENCE INDEXES

CAGEC	PART NUMBER	PART NUMBER INDEX		FIG.	ITEM
		PART NUMBER	STOCK NUMBER		
11083	2S9694		5315-00-191-8306	116	20
11083	2S9732		5305-00-253-7629	150	13
11083	2V1713		9905-01-152-5326	63A	24
11083	2W0157		4710-01-253-4717	57	50
11083	2W0160		4710-01-253-7056	57	24
11083	2W0254			50	22
11083	2W0255			50	21
11083	2W0256		2910-01-209-0933	50	1
11083	2W0745		5342-01-257-3848	41	18
43999	2W1-24-28-63		5310-00-584-7762	115	10
11083	2W1067		2990-01-265-4960	62C	19
11083	2W1086		2815-01-253-3458	20	3
				21	3
11083	2W1491			59	31
11083	2W1493			59	28
11083	2W1707		4310-01-209-5008	14	4
11083	2W1708		2815-01-209-4543	14	2
11083	2W1709		2815-01-207-0764	KIT	
11083	2W2216		5360-01-155-2628	60B	4
11083	2W2410		2910-01-209-0931	60B	1
11083	2W2620		2815-01-186-2371	23	9
11083	2W2621		2815-01-244-6041	22	7
				23	9
11083	2W3687		6685-01-292-7874	197B	1
11083	2W3981		4710-01-253-3533	62C	25
11083	2W4037		5330-00-498-2913	59B	18
				59B	34
11083	2W4561		5330-01-160-3989	119	1
11083	2W4837		2815-01-159-7706	23	7
11083	2W5240		4710-01-280-8242	29	6
11083	2W5375		2910-01-176-2775	60A	8
11083	2W5448		5340-01-192-5824	60	2
11083	2W6096		4820-01-253-5557	31	13
				32	16
11083	2W6102		3040-01-151-2660	60A	12
11083	2W6104			60B	13
11083	2W6134		5330-01-177-3855	6	1
11083	2W7234		5340-01-350-4268	60B	44
11083	2W7255		3040-01-178-0698	76	17
11083	2W7400		5360-01-208-2214	60A	26
11083	2W7458		2815-01-208-7164	11	1
11083	2W7498		4730-01-068-0042	58A	6
11083	2W8001		2930-01-255-2943	76	4
11083	2W9305		2910-01-178-8857	60A	34
11083	2W9316			49A	22
63906	20CP		4730-01-139-4438	188	5
				189	15
01276	2000-8-8B		4730-00-278-4603	58	32
				58	38
24161	203572		4720-00-929-8277	52A	7
61208	203717A			107	42

CROSS-REFERENCE INDEXES

CAGEC	PART NUMBER	PART NUMBER INDEX		FIG.	ITEM
			STOCK NUMBER		
04627	206		5340-00-908-5654	167	9
01276	2082-6B		4730-00-427-5121	72	3
				118	17
				119	4
57712	209453WU		5310-00-595-6475	90	29
30076	21013		5310-00-186-0968	161	24
98441	215P8JS8JS8-27		4720-00-920-2043	165	29
60038	230311			160	8
30076	230351		3110-00-100-0376	161	6
04594	230576			166	13
73680	23548-4754		5330-00-605-1009	196	17
				197	23
81487	23701D0200			53	4
66295	24H		4730-01-274-3639	30	7
98441	24220-12-0470		4720-00-195-6015	192	1
62983	250824		4320-00-407-4862	177	3
62983	251263		4320-01-185-8231	177	11
93061	2592-00011			32	25
83115	2640			181	23
52788	265079		5310-00-404-2422	140	2
				155	19
19207	2775525-1			53	6
30076	287939		3020-00-251-1829	161	21
30076	287942			161	11
62983	293360		4320-00-140-7064	177	25
92679	295698R1		4730-00-922-2308	191	3
60038	29586		3110-00-198-2600	160	9
64294	29620-3		5315-00-616-5524	64	1
				141	22
				143	21
				197	26
02697	3-904N552-90		5330-01-049-1292	27	14
				44	20
				57	30
				60	15
				60	33
				105	6
				35B	11
				62C	41
				62C	42
11083	3B0551		4730-00-263-3122	119	10
11083	3B0623		5340-00-229-9294	7	6
				8	12
				9	5
11083	3B0645		5340-00-365-5169	27	5
11083	3B1464AND9P7751		2530-00-149-7388	129	4
11083	3B1472		5340-00-371-3392	124	42
11083	3B1915		5306-01-195-4681	16	21
				29	8
				31	12
				32	15

CROSS-REFERENCE INDEXES

CAGEC	PART NUMBER	PART NUMBER INDEX STOCK NUMBER	FIG.	ITEM			
11083	3B1915	5306-01-195-4681	34	1			
			44	48			
			56	8			
			81	6			
			112	41			
			131	11			
			136	15			
			139	19			
			156	2			
			179	7			
			192	17			
			195	15			
			26A	19			
			120A	4			
11083	3B2225	5315-00-846-8429	125	11			
			127	25			
11083	3B2460	5307-00-423-9009	15	16			
11083	3B2483	5315-00-149-7324	129	5			
11083	3B2484	5315-00-149-7368	129	15			
11083	3B2968	5306-00-426-4171	1	8			
11083	3B4502	5310-00-852-8266	84	40			
			88	7			
			93	15			
			97	4			
			11083	3B4506	5310-00-514-6849	12	3
11083	3B4509	5310-00-497-5907	15	8			
			31	6			
			4A	3			
			77	3			
			69	32			
			202	10			
			64	12			
			65	2			
			66	11			
			103	23			
11083	3B4520	5310-00-404-3788	140	27			
			141	14			
			143	32			
			141	52			
			139	47			
			193	16			
			197C	2			
			186	16			
			192	19			
			38	23			
11083	3B4615	5315-00-431-7315	5	9			
			26	5			
			197A	4			
			62	4			
			126	3			
			76	23			
			11083	3B4621	5315-00-010-3389	141	52
			11083	3B4629	5315-01-052-3942	139	47
			11083	3B6496	4730-00-249-3917	193	16
			11083	3B6552		197C	2
11083	3B6753	5306-00-436-9896	186	16			
11083	3B6757		192	19			
11083	3B6772	4730-00-278-4497	38	23			
11083	3B7255	4730-00-193-0871	5	9			
11083	3B7270	4730-00-188-1893	26	5			
11083	3B7721	4730-00-873-0110	197A	4			
11083	3B7730	4730-00-261-4220	62	4			
11083	3B7739	4730-00-406-3249	126	3			
11083	3B8428	5306-00-263-8950	76	23			

CROSS-REFERENCE INDEXES

CAGEC	PART NUMBER	PART NUMBER INDEX		FIG.	ITEM
			STOCK NUMBER		
11083	3B8490		4730-00-048-1788	129	1
11083	3B8695		5306-01-250-0897	59A	18
58312	3B8998-00		4730-00-882-8621	73	11
				77	6
				94	16
11083	3D2824		5331-00-944-8281	52	7
				187	10
				191	12A
				192	4
11083	3D2871		5307-00-411-4501	116	8
				117	6
11083	3D2898		5330-00-730-8003	52	19
11083	3D2992		5331-00-393-4054	44	6
11083	3D490		5307-00-411-4502	12	13
				13	12
11083	3D6678		4730-00-920-2040	193	21
11083	3D8943		4720-00-918-5450	94	14
11083	3E0127		3120-01-351-7893	92	23
11083	3E0128			92	24
11083	3E0129			92	25
11083	3E0130			92	26
11083	3E0131			92	27
11083	3E0132			92	12
11083	3E0133			92	13
11083	3E0134			92	8
11083	3E0135			92	7
11083	3E0136			92	17
11083	3E0137			92	16
11083	3E0138			92	15
11083	3E0139			92	14
11083	3E0140			92	22
11083	3E0141			92	20
11083	3E0142			92	18
11083	3E0143			92	21
11083	3E0144			92	9
11083	3E0145		2920-01-351-5920	92	28
11083	3F0957			13	7
11083	3F1006		5930-00-424-9485	96	17
11083	3F1240		5325-00-846-8434	94	1
11083	3F1953		5315-00-426-4566	124	26
11083	3F2617		5310-01-213-9186	87	61
11083	3F4854			201	5
11083	3F4956		5365-00-426-4587	201	25
11083	3F4971		5315-00-352-7540	201	14
11083	3F4975		5340-00-352-7541	201	12
11083	3F6795		5315-00-028-7266	12	9
				13	8
				175	14
				176	8
				176	14
				176A	8

CROSS-REFERENCE INDEXES

CAGEC	PART NUMBER	PART NUMBER INDEX		FIG.	ITEM
			STOCK NUMBER		
11083	3F6795		5315-00-028-7266	176A	13
11083	3F7514		5315-00-191-8305	116	14
11083	3F957		5315-00-825-0082	12	8
11083	3H0442		5330-01-062-2852	48	25
11083	3H107		5331-00-593-1192	184	4
11083	3H1489		5315-00-393-5684	51	11
11083	3H3243		5306-00-472-5282	30	1
				30A	1
11083	3H3667		4730-00-920-8229	120	2
				120	10
				188	1
				192	12
11083	3H3680		5310-00-178-7700	88	3
				90	2
				87A	8
11083	3H3681		5310-01-053-4818	87A	2
11083	3H4193		2520-00-862-4704	109	32
11083	3H449		5310-00-710-2144	114	2
11083	3H4970		5331-00-286-7294	176	19
				176A	17
11083	3H8726		5340-00-971-4820	69	41
11083	3J1310			183	4
11083	3J1553		5365-00-435-1117	181	8
11083	3J1918		4730-01-323-8506	201	6
11083	3J2324			174	3
11083	3J2443		3120-00-948-2181	186	6
11083	3J2448		3830-01-287-6820	200	19
11083	3J2449		3830-00-836-8340	200	11
11083	3J2452		3830-00-948-9826	201	9
				201	29
				201	30
11083	3J2454		3830-01-303-2509	200	13
11083	3J2455		3830-00-836-8349	201	4
11083	3J3668		5315-00-469-4948	185	33
11083	3J4311		3830-00-948-0939	185	4
11083	3J5317			181	30
11083	3J5389		4730-00-460-6725	4	19
				7	17
				73	10
				77	14
11083	3J5752		3830-00-918-3596	185	16
11083	3J5753		3830-00-918-3595	185	11
11083	3J6019		5365-01-269-9293	5	22
11083	3J6034		5342-01-227-8610	203	7
11083	3J6036		5306-00-402-9302	203	8
11083	3J6167		3120-00-935-5601	203	3
				203	12
				203	14
11083	3J6179		3040-01-220-5900	203	4
11083	3J6182		3830-00-401-0585	203	5
11083	3J6190		5365-01-229-8157	203	22

CROSS-REFERENCE INDEXES

CAGEC	PART NUMBER	PART NUMBER INDEX		FIG.	ITEM
			STOCK NUMBER		
11083	3J6191		5365-01-221-8713	203	24
11083	3J6192		5365-01-221-8712	203	23
11083	3J6195		3830-01-220-5738	203	25
11083	3J6204		5315-01-213-4939	203	18
11083	3J6438		3040-00-066-2416	194	3
11083	3J6442		3120-00-063-9785	194	5
				194	17
11083	3J7354			181	29
11083	3J7470		5340-00-949-0311	178	18
				179	11
11083	3J7473		5365-00-944-0863	178	17
				179	12
11083	3J7582		2520-00-432-1627	196	24
11083	3J8354		5365-01-194-0461	181	24
80756	3J8903			109	18
11083	3K0360		5331-00-948-6482	57	13
11083	3K0925		5310-00-413-5060	64	32
11083	3K1470		5365-00-118-3012	119	20
11083	3K2230		3020-00-960-9847	111	15
				112	11
11083	3K3491		5307-01-107-3677	65	11
11083	3K360		5331-00-948-6482	56	13
				60	20
				178	29
				187	17
				196	9
				62C	52
11083	3K4290		3040-00-949-8665	65	10
				66	17
11083	3K5178		5325-00-461-3617	100	27
11083	3K5234		5310-00-470-9833	129	14
				149	13
11083	3K5733		5360-00-858-6273	60A	45
11083	3K6662		3120-00-458-1921	65	23
				65	40
11083	3K6837		5325-00-285-6685	143	13
11083	3K8106		5305-01-172-2001	94	6
11083	3K8460		4730-01-103-3727	21	10
				51	20
11083	3L5987		2990-00-116-0415	58A	58
11083	3M1339		2940-00-103-8872	58	8
11083	3M1588		2590-00-949-0068	58	2
				58	6
11083	3M1837			58	4
11083	3M6018		5940-00-399-6676	94	35
				63B	22
				99A	7
11083	3N2417		5340-01-257-9188	62C	32
11083	3N3790			174	4
11083	3N4868		4720-01-244-6031	26	12
11083	3O7947		4730-01-168-1050	62A	16

CROSS-REFERENCE INDEXES

CAGEC	PART NUMBER	PART NUMBER INDEX		FIG.	ITEM
			STOCK NUMBER		
11083	3P0009		2910-01-066-4752	60	26
11083	3P0955		2530-00-948-9982	138	5
95410	3P1496A			167	10
11083	3P1885		5360-01-185-2692	135	6
11083	3P1896		5340-01-152-4541	9	1
11083	3P2346		2520-00-483-5351	110	11
				111	8
				113	7
11083	3P2871		3040-01-254-1103	124	35
11083	3P2872		2530-00-410-1892	124	35
11083	3P3482		5340-01-320-4306	149	17
11083	3P5470		3130-01-108-8573	65	46
11083	3P5474		3130-01-108-8572	65	49
11083	3P5475			65	50
11083	3P5476		3040-01-107-8107	65	63
11083	3P5478		2910-01-107-6862	65	52
11083	3P5479			65	53
11083	3P5484		5340-01-112-8197	65	37
11083	3P5485			65	42
11083	3P5486		5307-01-351-3570	65	43
11083	3P5487			65	39
11083	3P5488			65	41
11083	3P5490			65	22
11083	3P5491			65	24
11083	3P5493		5342-01-352-8667	65	17
11083	3P8282			132	1
11083	3P964			138	1
11083	3R1059		4730-01-321-4491	26A	21
11083	3R2198		3805-01-170-2522	200	8
11083	3R2220			200	9
11083	3R2225			200	1
11083	3R2240		3830-00-835-4571	201	27
11083	3R2241		3830-00-993-4397	201	1
11083	3R2249		6220-00-489-8527	98	15
11083	3R2279		5342-01-277-2497	200	18
11083	3R2285		3830-00-960-4301	200	2
11083	3R2286		3830-00-457-6622	200	15
11083	3R2295			200	12
11083	3R2296			200	21
11083	3R2299		5305-00-881-9425	202	11
11083	3R2301		3830-01-262-4967	200	14
11083	3R2302		3830-00-234-3008	200	20
11083	3R2309			200	10
11083	3R2310		2530-01-276-6916	200	23
11083	3R2396		2540-00-410-2238	156	1
11083	3R2409		2590-00-223-6569	197	5
11083	3R2412		4710-00-444-1810	197	39
11083	3R2415			196	2
11083	3R2424		4710-00-231-6419	197	12
11083	3R2425		5330-00-962-5266	197	13
11083	3R2434		2590-00-865-6299	197	28

CROSS-REFERENCE INDEXES

CAGEC	PART NUMBER	PART NUMBER INDEX		FIG.	ITEM
			STOCK NUMBER		
11083	3R2438			179	35
11083	3R2444		2590-00-911-9229	178	1
11083	3R2448		5310-00-891-1072	185	35
11083	3R2449		3830-00-948-4484	185	13
11083	3R2450		5315-00-893-9656	185	36
11083	3R2454		2590-00-911-9231	184	1
11083	3R2456		2590-00-995-1563	185	2
11083	3R2463		3830-00-891-4406	184	2
11083	3R2578		2510-00-489-2444	100	22
11083	3R2603		4730-00-962-3373	187	20
11083	3R2648			95	13
11083	3R2649			95	12
11083	3R2650		2930-01-370-3673	95	11
11083	3R2651			95	9
11083	3R2652		9905-01-330-0237	95	10
11083	3R2653		9905-01-168-8902	95	16
11083	3R2654		5340-01-275-1143	95	15
11083	3R2655			95	17
11083	3R2656			95	18
11083	3R2657		9905-01-222-2189	95	19
11083	3R2683		2540-00-101-4723	155	49
11083	3R2698		6620-00-945-7522	94	22
11083	3R2700		6160-00-410-4437	100	19
11083	3R2701		2520-00-930-9420	187	1
11083	3R2732		2540-00-101-4730	154	1
11083	3R2902			152	10
11083	3R2903			152	10
11083	3R2905		2510-01-270-3361	152	9
11083	3R2909			200	16
11083	3R2910			200	17
11083	3R2938		2520-00-961-4554	190	7
11083	3R2958		2540-00-480-7496	154	2
11083	3R3186		2540-00-936-6209	154	10
11083	3R3288		4710-00-948-4763	184	5
11083	3R3297		5307-01-332-3375	184	16
11083	3R3561		2590-01-185-3579	100	18
11083	3R36		4810-01-130-1070	26A	6
11083	3R3837		4820-00-932-0819	58	19
				58	33
11083	3R3952		5365-00-108-9788	26A	11
11083	3R3958		5330-00-431-7138	62	14
11083	3R4275		5310-00-036-6928	81	3
11083	3R4437		4730-00-203-3831	62A	3
				62C	26
11083	3R4728		6685-00-837-7843	94	23
11083	3R6125		3830-01-220-5737	203	11
11083	3R6126		3830-01-220-5895	203	13
11083	3R6127			203	10
11083	3R6128		5340-00-419-3328	192	9
11083	3R6358		5307-00-435-2140	203	16
11083	3R6359		5307-00-419-4053	203	15

CROSS-REFERENCE INDEXES

CAGEC	PART NUMBER	PART NUMBER INDEX		FIG.	ITEM
			STOCK NUMBER		
11083	3R6674			195	9
				195	11
11083	3R6697		4010-01-444-0102	195	10
11083	3R6698		4710-00-223-6563	192	26
11083	3R6699		4710-00-223-6564	192	30
11083	3R6706			203	2
11083	3R6716		2590-00-223-6547	157	31
11083	3R6724		3805-00-244-0183	194	1
11083	3R6727			192	20
11083	3R6733			192	27
11083	3R6773		4820-01-344-5771	178	28
11083	3R6781		2590-00-911-9230	185	1
11083	3R6794			203	1
11083	3R6801		5365-00-476-1031	197	29
11083	3R6871		3830-00-237-6261	185	31
11083	3R6872		3830-00-948-5036	184	30
11083	3R6874			194	16
11083	3R6895		4720-00-195-6012	187	14
11083	3R6896		4720-00-481-9395	187	21
11083	3R6946		3830-00-455-5538	200	24
11083	3R6948		5340-01-306-8707	148	10
11083	3R7272		9905-01-354-3494	174	3
11083	3R7722		9905-01-168-7081	172	4
11083	3R7996		4820-00-451-4609	42	5
11083	3R9048		2540-00-406-6615	154	6
11083	3R9049			154	7
11083	3R9256		4710-00-251-3951	62	3
11083	3R9266		2930-00-251-3811	26	26
11083	3R9268			42	19
11083	3R9270		4710-00-432-1896	42	17
11083	3R9434		4330-01-216-3186	62D	2
11083	3R9955			7	1
11083	3R9972		2920-00-024-4181	82A	36
11083	3S0602			58A	53
11083	3S127		5306-00-404-3347	191	11
11083	3S1546		5310-01-237-7533	120A	9
11083	3S1682			155	50
11083	3S1684		3040-01-272-5375	155	40
11083	3S1692		5342-00-769-1677	155	39
11083	3S1741		4330-01-213-9149	116	3
11083	3S1745			116	11
11083	3S1748		2520-00-949-0867	116	10
11083	3S1802		2930-00-997-1452	69	35
11083	3S1811		5330-00-930-9985	71	6
				74	12
11083	3S2471		4730-00-401-0306	141	25
11083	3S2472		4730-00-349-8975	141	43
11083	3S2565		4710-00-948-1587	145	1
11083	3S2713		5310-01-353-3401	21	19
				21	23
11083	3S3005			58A	20

CROSS-REFERENCE INDEXES

CAGEC	PART NUMBER	PART NUMBER INDEX		FIG.	ITEM
		PART NUMBER	STOCK NUMBER		
11083	3S336		5306-00-912-4853	137	9
11083	3S3378		2590-01-178-7152	140	10
11083	3S3439		2520-01-069-0891	117	12
11083	3S3440		5310-00-950-6980	117	11
11083	3S3445			141	18
11083	3S3446			141	8
11083	3S376		5340-00-448-3428	150	18
11083	3S3875		4330-00-949-0868	117	10
11083	3S3903			141	15
11083	3S3904		3040-01-271-7163	141	7
11083	3S3917		2510-00-104-4478	131	8
11083	3S3918		2530-00-421-1313	131	1
11083	3S3926			127	7
11083	3S4		5310-00-413-5144	123	18
11083	3S4388		5310-00-413-4757	107	8
11083	3S4661			121	15
11083	3S4856			80	8
11083	3S5267		5340-01-145-4028	152	31
11083	3S5268			152	33
11083	3S5286		5340-01-258-0139	152	32
				153	26
11083	3S5496		5331-00-104-4371	5	4
				8	20
				9	18
11083	3S594		3120-00-137-1950	58A	54
11083	3S6338		5340-01-346-2272	69	24
11083	3S6339		5340-01-344-6778	69	29
11083	3S6660		5342-01-277-1245	58	37
11083	3S6661			58	20
11083	3S6668			58	14
11083	3S6728		2510-00-237-9948	152	26
11083	3S7005		2530-00-949-4505	143	19
11083	3S7020			127	14
11083	3S7410		2530-00-950-4578	140	32
11083	3S8236			144	6
11083	3S8313		5365-00-449-2597	7	12
				8	16
11083	3S86		5307-00-419-4064	108	40
11083	3S8642		6210-00-191-2745	94	37
58312	3S9643-00		5330-00-246-6380	73	6
11083	3S9735		2910-00-920-6785	44	17
11083	3S9951		5310-01-095-3330	65	9
11083	3T0849		5305-01-186-0641	89	4
11083	3T0850		5305-01-186-7132	89	18
11083	3T0863		2520-01-187-2523	89	7
11083	3T0865-1		5950-01-445-5993	89	19
11083	3T0867		2920-01-187-2378	89	25
11083	3T0868		5945-01-187-2075	89	9
11083	3T2287		4710-01-207-9960	63A	15
11083	3T2288			63A	19
11083	3T2289			63A	28

CROSS-REFERENCE INDEXES

CAGEC	PART NUMBER	PART NUMBER INDEX		FIG.	ITEM
			STOCK NUMBER		
11083	3T2290		5342-01-267-6024	63A	11
11083	3T2769		5340-01-209-0567	89	30
11083	3T2927		6150-01-353-7752	63B	25
11083	3T3422			90	4
				87A	4
				87A	4
11083	3T3423		5342-01-188-5511	87	32
				87	55
				87	75
11083	3T3433			87	56
11083	3T4716		5995-01-184-9403	89	28
11083	3T858		5360-01-188-8022	89	24
11083	3T8706		2920-01-036-7355	63	4
11083	3T9494			87A	18
11083	3V2431		5310-01-165-2482	65	13
11083	3Y2888		4730-01-172-2970	197C	3
79550	300-2863		5940-00-291-0085	63A	26
11083	307943		4730-01-169-5830	56	12
11083	307946		4730-01-062-5206	62A	5
				62C	43
11083	307947			62C	36
11083	307950		4730-01-063-4224	191	12
11083	308194		4730-01-058-9100	62C	24
78640	310216		5306-01-095-1238	60B	37
79470	3152X6		4730-00-427-5121	119	4
79061	3203		5940-00-177-4356	63A	20
11083	323180		5305-01-185-7116	13	15
57733	330670		4730-01-203-9889	135	17
57733	330671		4820-00-911-9224	135	14
11083	335879		5331-01-205-4276	60A	48
30076	344837		3830-00-162-4685	158	4
30076	35573		5325-00-426-7521	169	9
62983	356001			177	24
60038	3720		3110-00-100-0376	161	23
79470	3750X2		4730-00-263-2733	165	19
14892	375619		5325-00-737-6724	59	11
30076	37562		5306-00-268-6006	157	22
60038	3779		3110-00-100-3118	161	7
60038	382A		3110-00-100-0302	133	13
29510	39422D		5310-00-262-4789	130	7
				152	7
81343	4-4 140238C		4730-00-817-1843	94	43
11083	4B1221		5305-00-863-1627	87	11
11083	4B1233		5305-01-106-0251	93	7
				97	5
11083	4B1280		5305-01-237-3324	102	8
11083	4B1398		2520-00-149-9205	135	31
11083	4B1440			107	33
11083	4B2047		5310-00-011-0634	93	14
				97	3
11083	4B3041		4730-00-288-9923	73	17

CROSS-REFERENCE INDEXES

CAGEC	PART NUMBER	PART NUMBER INDEX		FIG.	ITEM
			STOCK NUMBER		
11083	4B3823		5305-00-455-0463	109	33
11083	4B3938		5340-00-276-5832	4	8
				4	16
				5	23
				33	38
11083	4B4043		5306-00-423-9325	139	59
11083	4B4280		5310-00-930-7013	58	31
				69	40
				78	3
				80	9
				88	4
				90	5
				100	25
				131	7
				149	5
				151	7
				153	2
				154	5
				187	6
				188	11
				195	6
11083	4B4863		5310-00-432-8001	82	9
				84	25
11083	4B4910		5360-00-249-3504	20	16
				21	24
11083	4B517		5360-00-598-7752	144	7
11083	4B5387		5340-00-417-2920	4	3
				5	28
11083	4B5423		5330-00-143-8713	58	5
11083	4B5949		2910-00-367-5238	58	7
11083	4B6493		5360-00-149-9006	65	32
				140	9
11083	4B7739		5365-00-363-9900	71	2
11083	4B8407		5310-00-246-0266	197	30
11083	4B8756		4730-00-013-7397	32	29
				56	26
11083	4B966		5306-00-164-9318	142	7
11083	4B9782		3110-00-011-9935	34	29
				109	4
11083	4B9783		2815-00-011-9934	181	21
11083	4B9880		3110-00-949-1438	33	9
				34	25
				105	5
11083	4D0354		4730-00-962-3657	187	16
11083	4D3704		5310-00-139-7030	152	3
				176A	25
11083	4D4064		2910-01-058-8075	183	8
11083	4D7794		5340-00-426-4656	93	2
11083	4D9466		3040-01-067-8044	65	36
				66	4
11083	4D9786		2815-01-278-0232	47	3

CROSS-REFERENCE INDEXES

CAGEC	PART NUMBER	PART NUMBER INDEX		FIG.	ITEM
			STOCK NUMBER		
11083	4F1001		5340-00-363-6286	65	27
11083	4F1204		5310-00-426-5043	201	20
11083	4F1450		5307-00-272-7047	176A	23
11083	4F255		5315-00-352-7706	201	32
11083	4F411		5306-00-426-5058	63A	7
11083	4F4585		5340-00-423-4804	58A	25
11083	4F5003		2530-00-149-8899	135	32
11083	4F5192		5305-00-445-4630	136	12
11083	4F5640		5330-00-297-5397	122	9
11083	4F6024		5315-00-363-9248	44	35
				60B	18
11083	4F6109		5330-00-248-2131	55	10
11083	4F7115		5360-00-597-8351	178	19
				179	14
11083	4F7952		5331-00-527-7748	177	5
11083	4F8420		5330-00-286-7231	185	20
				194	13
11083	4F8421		5365-00-948-1700	185	10
				194	22
11083	4H1552		5315-00-246-0995	193	3
11083	4H1566		5365-01-090-1297	78	10
11083	4H1641		5315-01-068-9644	58A	3
11083	4H1790		5360-00-850-1828	116	16
11083	4H2633		5340-01-317-0125	31	26
11083	4H4311		5315-00-064-1450	70	9
11083	4H5128		5315-00-924-5894	150	8
11083	4H6506		5310-00-870-9833	112	2
11083	4H7728			153	27
11083	4H7869		5330-00-584-1310	86	3
				90	48
				91	2
11083	4H8493			139	49
11083	4H8878		5340-00-875-5251	56	23
11083	4H9105		5331-00-781-9134	134	16
				136	25
11083	4H963		3040-00-024-4180	66	21
11083	4H9705		3120-00-465-5539	114	7
11083	4H9837		2930-01-273-5803	69	34
11083	4H9966		2930-01-343-8528	69	37
11083	4J0520		5331-00-913-6144	120A	1
11083	4J1183		5340-00-138-4469	181	22
11083	4J1184		3830-00-948-9928	181	20
11083	4J1999		5307-00-438-1500	201	8
				201	28
11083	4J2062		2520-00-195-6018	194	7
11083	4J2506		5331-00-436-3369	75	20
11083	4J2923			179	21
				181	6
11083	4J2934		4730-00-251-6654	178	5
11083	4J2935		4820-01-300-9056	178	22
11083	4J2941		5365-00-944-8534	185	12

CROSS-REFERENCE INDEXES

CAGEC	PART NUMBER	PART NUMBER INDEX		FIG.	ITEM
			STOCK NUMBER		
11083	4J2962			178	21
11083	4J2967		4730-00-243-9581	178	16
11083	4J3002		4820-01-321-6444	178	31
11083	4J3003		4820-00-949-0256	178	2
11083	4J3342		5365-00-946-7258	185	23
11083	4J3789			181	37
11083	4J3815		5330-00-962-4510	193	24
11083	4J3816		5340-01-026-9527	193	25
11083	4J4759		4730-00-454-9520	179	6
11083	4J5140		5331-00-913-6145	178	4
				179	10
				181	32
11083	4J519		5331-00-913-6143	180	16
				181	10
				196	12
11083	4J520		5331-00-913-6144	189	2
				190	1
11083	4J521		5331-00-982-9319	191	4
11083	4J522		5331-00-948-4063	179	5
				188	4
				191	10
				192	11
				197	20
				120A	7
11083	4J5225			180	12
11083	4J523		5331-01-006-2129	179	31
				181	33
11083	4J5240		5315-00-448-4687	203	27
11083	4J5241		5342-00-062-5335	203	28
11083	4J525		5331-00-922-6275	190	6
11083	4J5268		5331-00-914-5316	193	7
11083	4J5484		4310-00-948-0915	185	24
11083	4J5573		5331-00-138-4418	180	10
11083	4J5659		3830-00-948-4746	185	7
11083	4J6167		3120-00-948-4594	185	3
11083	4J6502		3830-00-948-9920	181	14
11083	4J6503		5340-01-247-1154	181	36
11083	4J6505			181	39
11083	4J7376		4320-00-999-5025	184	12
11083	4J7415		4820-00-959-6791	181	26
11083	4J7446		5342-01-068-6986	180	5
11083	4J8425		5330-00-919-2245	197	42
11083	4J8981		5330-00-919-2240	184	18
11083	4J8996		5331-00-948-6924	153	8
11083	4J8997		5331-00-913-8119	52	3
				179	23
				187	2
11083	4J8998		5331-00-971-4824	192	18
11083	4J9222		5310-00-949-2554	177	4
11083	4J9280		5330-00-402-9224	KIT	
11083	4J981		4320-00-987-6085	177	22

CROSS-REFERENCE INDEXES

CAGEC	PART NUMBER	PART NUMBER INDEX		FIG.	ITEM
			STOCK NUMBER		
11083	4K1557		5330-00-962-4712	193	9
11083	4K21		5342-00-450-5589	66	10
11083	4K5175		5306-00-253-7627	196	6
11083	4K9890		5310-01-208-6737	30	2
11083	4L3641			35	9
11083	4L6454		5306-00-228-6835	76	9
11083	4L6458		5310-00-005-0779	61	1
				85	8
11083	4L7124		5305-01-024-4773	61	2
11083	4L8337		5331-00-074-3773	55	25
				56	34
				57	39
11083	4L9337		5306-00-455-0462	75	13
11083	4L9564		5330-00-828-8639	30A	4
11083	4M0410		3020-00-363-9254	114	11
11083	4M0411		2910-00-999-9010	44	5
11083	4M0459		2520-00-477-3288	102	3
11083	4M0608		2520-00-195-5811	102	37
11083	4M0639		4820-00-911-9221	104	1
11083	4M0674		2520-00-195-5808	102	28
11083	4M0693		2520-00-195-5809	102	40
11083	4M0710		2530-00-195-5820	141	41
11083	4M1336		4730-00-924-7125	75	22
11083	4M1474		5315-00-942-7167	44	31
11083	4M1530			108	16
11083	4M1633		5330-00-948-2522	113	14
11083	4M2375			105	8
11083	4M2381		5360-00-950-8041	105	4
				105	22
				106	14
11083	4M2410			105	7
11083	4M2411		2530-00-950-2068	105	11
11083	4M2418		2520-00-948-6682	105	2
11083	4M2969		5330-00-074-3603	31	5
				32	1
11083	4M3948		5330-00-948-9762	142	12
11083	4M4419		5340-00-923-0900	15	12
11083	4M444		5340-00-938-5640	102	36
11083	4M496		5306-00-140-2032	102	10
				183	22
11083	4M497		5310-00-147-6143	102	12
				183	23
11083	4M498			123	16
11083	4M5317		3120-01-127-5376	35B	14
11083	4M5857		2590-01-236-5190	114	9
11083	4M5889		3040-00-436-7398	114	14
11083	4M5890		3040-00-410-5801	114	12
11083	4M5923		5360-00-950-2093	106	19
11083	4M634			104	5
11083	4M6480		5330-00-893-5250	5	29
				55	30

CROSS-REFERENCE INDEXES

CAGEC	PART NUMBER	PART NUMBER INDEX		FIG.	ITEM
		PART NUMBER	STOCK NUMBER		
11083	4M6480		5330-00-893-5250	57	41
11083	4M6983		5365-01-085-3636	54	8
11083	4M7081		1615-01-321-5489	125	13
11083	4M7099		3020-00-930-7346	110	14
11083	4M7100		3020-00-955-6638	113	8
11083	4M7102		3020-01-301-8080	110	12
11083	4M7470		5325-00-249-6345	63A	13
11083	4M8239		5340-01-160-2240	115	4
11083	4M8303		5331-00-613-6522	60	37
				198	7
				199	4
11083	4M8743		5307-01-107-4197	16	11
11083	4M8799		5360-00-757-2559	102	2
11083	4M8882		2590-00-950-5421	125	8
11083	4N0054		5305-01-068-9704	59B	22
11083	4N0116			59B	40
11083	4N0256			48	18
11083	4N0402		5330-01-068-9824	59B	32
11083	4N0406		3020-01-068-9705	45	8
11083	4N0432		3130-01-174-6048	60A	46
11083	4N0435		2815-01-068-7118	59A	12
11083	4N0440		3040-01-067-8064	59B	1
11083	4N0444		3040-01-147-5481	59B	38
11083	4N0447			59B	6
11083	4N0508		5330-01-024-3368	46	28
11083	4N0528		3040-01-068-9709	48	26
11083	4N0538		3120-01-257-3300	199	5
11083	4N0558			48	1
11083	4N0572		2910-01-125-4534	48	11
11083	4N0636		5330-01-061-9382	45	14
11083	4N0686			59B	35
11083	4N0687		2910-01-147-1376	59B	33
11083	4N0927		3040-01-067-8011	59B	9
11083	4N1082			59B	17
11083	4N1584		5330-01-061-9380	45	13
11083	4N159		5330-01-106-8540	59A	3
11083	4N1591		2910-01-140-8212	46	18
11083	4N1723		4730-01-068-7122	48	2
11083	4N1761			60	25
11083	4N1762			46	7
11083	4N1764			46	8
11083	4N1767		2910-01-024-1512	46	11
11083	4N1826		5315-01-069-1410	48	16
11083	4N1836			45	3
11083	4N1881			59B	8
11083	4N2034			46	4
11083	4N218		3120-01-022-3955	46	1
11083	4N2333		5315-01-068-9711	48	14
				59B	14
11083	4N260		5330-01-107-4168	59B	12
				60A	22

CROSS-REFERENCE INDEXES

CAGEC	PART NUMBER	PART NUMBER INDEX		FIG.	ITEM
			STOCK NUMBER		
11083	4N2677		2910-01-024-0938	48	27
11083	4N2685		2910-01-024-2868	46	10
11083	4N2728		5310-01-062-0380	46	6
11083	4N2953		5325-01-024-3727	59A	7
				60B	25
11083	4N2954		4730-01-068-7124	45	6
11083	4N3371		5310-01-023-9757	16	2
11083	4N3732		5340-01-148-7396	34	20
11083	4N3779		5315-01-068-9780	48	10
11083	4N3840		5340-01-107-4130	119	8
11083	4N3841		5330-01-063-9839	119	9
11083	4N3882			61	11
11083	4N3887		5365-01-097-3237	59	20
11083	4N4054			34	11
11083	4N4223		5360-01-107-5441	59A	13
11083	4N4224		5360-01-094-6117	59A	13
11083	4N425		2910-01-149-0937	48	4
11083	4N429		3020-01-024-2915	45	9
11083	4N4313		2910-01-107-2419	48	9
11083	4N4320		2530-01-067-5667	59B	37
11083	4N434		2910-01-024-1510	59A	10
11083	4N4351		2910-01-128-9190	46	16
11083	4N4366		5360-01-067-5668	59B	31
11083	4N443		5315-01-108-1232	46	29
11083	4N4431		5330-01-069-0995	46	14
11083	4N445		3040-01-023-7833	48	23
11083	4N448		3040-01-107-8262	59B	5
11083	4N4517		2920-01-068-7126	89	5
11083	4N4526		5340-01-150-9810	16	18
11083	4N4632			56	37
11083	4N4864		2910-00-411-5705	51	1
11083	4N4865		3130-00-414-4394	51	3
11083	4N4867			51	18
11083	4N49		5330-01-107-3603	59B	27
11083	4N5050		4730-01-106-4024	45	15
				59B	19
11083	4N511		5315-01-106-0333	48	5
11083	4N523			48	22
11083	4N527		5360-01-023-9434	59A	11
11083	4N5353		4730-01-126-4892	34	41
11083	4N5481		5307-01-103-3673	48	20
11083	4N5484			60A	41
11083	4N5485		4820-01-159-0891	60A	40
11083	4N5490		2910-01-068-6087	62B	5
11083	4N5515		2815-01-107-4262	59A	2
11083	4N5578		2910-01-147-3001	59B	26
11083	4N5658			59A	20
11083	4N5834		4330-01-203-1250	76	15
11083	4N594		5330-01-038-7345	59A	6
11083	4N605		5360-01-023-9435	46	12
11083	4N6403		5342-01-277-4531	60B	33

CROSS-REFERENCE INDEXES

CAGEC	PART NUMBER	PART NUMBER INDEX		FIG.	ITEM
			STOCK NUMBER		
11083	4N6404		5325-01-147-9591	60B	36
11083	4N6406		5310-01-149-7188	60B	35
11083	4N6408		2990-01-024-1509	60B	32
11083	4N6410		5360-01-287-2422	60B	31
11083	4N6657		6645-01-126-3969	199	1
11083	4N7465		5330-01-049-0553	51	28
11083	4N7521			92	19
11083	4N7572		4730-01-069-1411	62B	2
11083	4N7609		3120-01-257-3312	54	16
11083	4N7693		2815-00-148-6705	10	1
11083	4N7696			10	3
				11	3
11083	4N7777		5365-01-160-4721	61	8
11083	4N7820			31	9
			2815-01-248-5807	32	12
11083	4N8179		5315-01-069-1414	59B	28
11083	4N9018		3040-01-147-1360	48	3
11083	4N9019		5315-01-067-8066	48	7
				50	43
11083	4N9057		5330-01-127-8567	46	15
11083	4N9098		5365-01-147-1450	61	4
11083	4N9336		2910-01-068-9785	62B	10
11083	4N9337		5330-01-068-7344	62B	1
11083	4N9587		2990-01-147-3003	37	8
11083	4N9839		5365-01-239-8342	44	16
11083	4N9840		5365-01-239-8343	44	16
11083	4P0623			4	15
11083	4P2942		2815-01-351-5962	KIT	
				KIT	
11083	4P3306			37	8
11083	4P3546		2815-01-068-1729	34	21
11083	4P4020		2815-01-217-5755	34	8
11083	4P9383		4710-01-207-9956	41	5
11083	4P9385		4710-01-207-9958	41	7
11083	4P9832		2910-01-179-4098	50	35
11083	4S0417			121	19
11083	4S5017			124	27
11083	4S5780		5342-00-083-7731	81A	4
11083	4S5824		5310-00-251-1488	112	36
11083	4S5881		5330-00-940-7930	108	32
11083	4S6323		5340-01-323-5498	143	7
11083	4S6726		2520-00-101-1688	102	13
11083	4S7458		4820-00-116-3226	49	8
11083	4S7647		4810-00-961-0640	116	17
11083	4S7648			116	15
11083	4S7961			140	6
11083	4S8042		5330-00-457-5943	KIT	
11083	4S8975		4710-00-251-4438	116	13
11083	4S9006		5330-00-010-4891	135	13
11083	4S9063		2520-00-196-1451	129	12
11083	4S9104			139	31

CROSS-REFERENCE INDEXES

CAGEC	PART NUMBER	PART NUMBER INDEX		FIG.	ITEM
			STOCK NUMBER		
11083	4S9106			139	34
11083	4S9692		3040-00-412-3464	133	16
11083	4T2479		3830-01-190-1047	203	32
11083	4T6503		3830-01-332-6028	200	6
11083	4T6504		3830-00-922-7820	200	3
				202	2
11083	4W0788		2910-01-021-1845	43	2
11083	4W0924		5330-01-266-2560	49A	14
11083	4W1512		5340-01-339-0866	60	16
				60	17
11083	4W2321		4320-01-253-6286	34	10
11083	4W2322		2990-01-253-3454	34	22
11083	4W2446		2815-01-253-4646	11	17
11083	4W5140		9905-01-344-2878	174	3
11083	4W5734		3040-01-254-4974	60A	5
11083	4W5735		2990-01-253-5580	60A	2
11083	4W5738			10	5
				11	5
11083	4W5739		3120-01-210-0859	14	6
11083	4W6081		4710-01-253-4718	57	9
11083	4W6868		2990-01-253-9489	60B	28
11083	4W6869		5365-01-257-4627	50	10
11083	4W7188		2520-00-405-6615	118	1
				119	14
11083	4W7629		5340-01-260-4944	60	36
11083	4W9057		4710-01-253-3534	62A	1
65282	400536		5310-00-350-3243	102	23
78189	4024-32-00		5310-00-988-7516	81	2
78189	4024-32-00-0541		5310-00-988-7516	90	45
				81A	15
19207	4035498-01			80	14
71379	41125-19			164	11
71379	41125-901		5330-00-401-6198	KIT	
01212	415095		5330-00-579-8187	169	3
45320	415270		5330-00-253-3196	158	13
72800	421		2530-00-949-4505	143	23
24617	426376		5310-00-042-6376	86	16
				93	13
				96	14
				97	17
63005	427564		5306-00-400-3518	192	14
				120A	16
23382	4317		5310-00-655-7646	132	11
				136	20
				194	14
41226	4347		5310-00-209-1869	40	11
				58A	59
98441	4405H-27.00			58	40
21450	444683		4730-00-964-7548	44	36
60848	44484W		5330-00-401-6199	158	7
87541	4461-2RH		5340-00-402-5400	100	30

CROSS-REFERENCE INDEXES

CAGEC	PART NUMBER	PART NUMBER INDEX		FIG.	ITEM
			STOCK NUMBER		
24617	446610		5305-00-044-6610	82	13
11083	454065		5305-01-187-0533	88	12
62983	471060		5310-01-116-1212	82A	24
19207	4792847-1			127	4
19207	4792847-2			126	11
				127	15
61864	48175		5340-00-291-0370	100	26
75833	4827-J		5340-01-315-7377	58	44
75833	4827-2-M		5305-01-298-3189	58	45
09990	5-623N951-75		5330-00-894-7291	112	32
11083	5B2079		5365-00-757-6830	98	19
11083	5B2200		5340-01-258-4854	139	25
11083	5B2208		5306-00-272-4230	120A	15
11083	5B3180		5310-01-068-7065	59B	21
11083	5B3718		5331-01-306-2728	39	20
				40	26
11083	5B3850		5310-00-205-8984	7	15
				55	17
				56	31
				57	36
11083	5B5473		5306-00-275-5014	201	17
11083	5B5812		5315-00-362-7367	78	9
				79	17
				107	18
11083	5B7652		5315-01-107-4226	4	6
				5	6
11083	5B866		5340-00-242-5644	100	20
11083	5B9627		5310-01-165-5747	156	9
11083	5B9761		5305-01-126-1051	95	8
11083	5C2874			89	17
				82A	5
11083	5C2890			89	14
11083	5D1035		5340-01-312-8950	192	28
11083	5F1248		3110-00-101-1010	137	14
11083	5F149		5331-00-863-5549	117	7
				121	11
11083	5F1678		5331-00-741-0674	145	7
				194	9
11083	5F2401		5310-00-451-8776	184	17
11083	5F3106		5331-00-663-5709	76	3
				176	27
				177	26
				176A	27
11083	5F3144		5331-00-298-5837	133	9
11083	5F4899		5306-00-897-9295	7	14
				55	18
				118	9
11083	5F5559		5360-00-858-8135	178	23
11083	5F676		5340-01-443-6468	127	23
11083	5F6914		4720-00-639-9899	192	2
11083	5F7054		5331-00-339-6224	60	8

CROSS-REFERENCE INDEXES

CAGEC	PART NUMBER	PART NUMBER INDEX		FIG.	ITEM
		PART NUMBER	STOCK NUMBER		
11083	5F7985		3830-00-948-9828	201	22
11083	5F7993		5315-00-260-0807	201	34
11083	5F7994		5315-00-352-8035	201	33
11083	5F9144		5331-00-591-3112	60A	39
11083	5F9199		5315-00-276-5464	197	6
11083	5F9338		5305-01-047-0365	149	8
11083	5H156		5342-01-160-3902	153	14
11083	5H3252		5331-00-756-8795	194	10
11083	5H3262		5315-00-253-7668	124	33
11083	5H3895		3120-00-858-6240	102	14
11083	5H4215		5307-00-450-5923	64	21
				65	6
11083	5H4279		5340-00-819-2027	60	18
11083	5H5547			183	6
11083	5H6467		5305-01-053-4850	87	15
11083	5H6480		5325-00-285-6726	107	56
11083	5H6552		5305-01-157-6802	60B	47
11083	5H6624		2590-00-195-5824	139	41
11083	5H7152		5360-00-237-2158	65	57
11083	5H7225		4730-00-363-9320	39	17
				40	3
11083	5H7704		5331-00-713-8660	55	11
				56	14
				57	15
11083	5H8624		5331-00-580-8967	135	9
11083	5H8848		5331-00-593-1247	191	20
11083	5J0880		3040-01-321-5493	197	31
11083	5J1179			193	5
11083	5J1473		2530-00-949-3598	193	26
11083	5J2871		4710-00-237-6246	197	11
11083	5J2926		5360-00-932-0765	193	30
11083	5J2942			178	11
11083	5J2945			178	25
11083	5J2946			178	12
11083	5J2959			181	31
11083	5J2963			178	15
11083	5J3117			197	34
11083	5J3140		5330-00-919-0835	196	21
11083	5J3151		4820-00-243-9584	179	22
11083	5J3173			179	36
11083	5J3199			179	9
11083	5J3200		2590-00-485-9232	197	24
11083	5J3210			179	33
11083	5J3480		4710-01-343-8716	197	21
11083	5J3541			196	15
11083	5J3637			195	22
11083	5J3638			195	13
11083	5J3670			178	14
11083	5J3675		3830-00-948-9758	183	26
11083	5J380		5365-01-444-2471	181	40
11083	5J4219			152	29

CROSS-REFERENCE INDEXES

CAGEC	PART NUMBER	PART NUMBER INDEX		FIG.	ITEM
			STOCK NUMBER		
11083	5J4772		5306-00-138-4602	200	5
11083	5J4965			185	28
11083	5J4966			185	29
11083	5J4987		5330-00-948-4491	185	27
11083	5J4989		5330-00-061-8361	194	8
11083	5J5314			45	4
				87A	66
11083	5J5558		3830-00-948-5163	184	26
11083	5J5559		5330-00-948-5162	184	29
11083	5J561			181	41
11083	5J5793		5306-01-051-0004	196	8
11083	5J5794			196	7
11083	5J6241		5340-01-250-3368	186	20
11083	5J6242		5315-00-246-0648	186	21
11083	5J7069		3040-00-251-3807	194	12
11083	5J8155		2530-00-948-2700	181	15
11083	5J8359			181	25
11083	5K9235		4730-00-244-0606	13	31
11083	5K9243		4730-01-059-9435	32	23
				56	27
11083	5L4544		5306-00-140-1975	1	1
11083	5L7200		5305-01-058-9146	95	4
				63B	15
11083	5L7888		5310-00-119-4644	73	9
11083	5L8855		5330-00-994-7409	67	3
11083	5L8991		5330-00-104-6565	58A	40
11083	5L8992		5340-00-116-0497	58A	42
11083	5M0585		4710-00-251-5000	125	3
11083	5M1988		3010-00-950-7143	142	24
11083	5M1990		2520-00-949-0815	142	17
11083	5M1991		5310-00-193-1033	142	18
11083	5M1992		5340-00-949-1117	142	9
11083	5M1993		2520-00-947-9989	124	16
11083	5M1994		2530-00-949-0865	142	20
11083	5M1996		5330-00-913-8118	124	15
11083	5M1998		2520-00-948-0019	124	19
11083	5M2000		5365-00-949-0864	142	4
11083	5M2001		5365-00-949-0857	142	29
11083	5M2026		2530-00-950-7468	142	15
11083	5M2058		5360-00-950-7374	142	27
11083	5M2059		5360-00-960-3633	142	28
11083	5M2504			143	11
11083	5M2667		5310-00-074-3833	63C	3
11083	5M2691		5365-00-139-0096	44	16
11083	5M2697		5365-00-492-8851	44	16
11083	5M2894		5310-00-117-4788	5	31
				8	6
				9	10
				11	10
				16	16
				16	19

CROSS-REFERENCE INDEXES

CAGEC	PART NUMBER	PART NUMBER INDEX		FIG.	ITEM
			STOCK NUMBER		
11083	5M2894		5310-00-117-4788	25	9
				29	4
				29	7
				32	7
				34	33
				35	7
				37	3
				41	16
				47	2
				56	22
				56	40
				57	51
				58	15
				60	13
				67	9
				69	30
				76	1
				76	6
				80	3
				85	2
				100	3
				103	2
				105	17
				106	3
				108	43
				111	21
				121	14
				127	5
				131	12
				140	7
				146	9
				147	10
				151	10
				155	25
				156	3
	191	23			
	192	8			
	195	23			
	35B	6			
	62C	18			
	63A	8			
	120A	3			
	176A	22			
11083	5M2971		2530-00-949-1310	131	16
11083	5M2976		2520-00-948-9854	111	10
11083	5M2985			139	27
11083	5M2997		5330-00-948-6668	135	20
11083	5M2998		5330-00-948-4039	135	19
11083	5M3024		3040-00-223-6474	64	5
11083	5M3305		3040-00-256-2597	64	10
11083	5M3306		3040-00-247-9923	64	8

CROSS-REFERENCE INDEXES

CAGEC	PART NUMBER	PART NUMBER INDEX		FIG.	ITEM
		PART NUMBER	STOCK NUMBER		
11083	5M3320		3120-00-948-9964	123	7
				123	15
11083	5M3470		3020-00-957-4752	112	4
11083	5M3472		3110-00-948-9915	112	17
11083	5M3474		3040-00-950-6640	111	18
11083	5M3478		2520-00-948-1557	108	46
11083	5M3499		2520-00-950-2024	112	14
11083	5M3876		2520-00-948-3615	111	24
11083	5M3895		2520-00-948-3607	112	3
11083	5M3906		3020-00-950-2395	111	27
11083	5M3907			111	17
11083	5M3925		3020-00-950-2401	112	12
11083	5M3941		2520-00-950-2399	111	23
11083	5M3942		3040-00-961-0641	111	19
11083	5M3943		3040-00-959-6764	112	8
11083	5M4549		5340-00-948-3247	111	25
11083	5M4606			20	9
				21	11
11083	5M4741		5330-00-632-7222	118	2
				119	12
11083	5M4987		5315-00-135-9672	114	15
11083	5M5000		2530-00-243-9530	136	17
11083	5M5013		2520-01-268-5354	114	16
11083	5M5014			127	27
11083	5M5017		5310-00-436-4328	137	32
11083	5M5036		5330-00-919-5702	137	24
11083	5M5822		3020-00-410-5512	114	3
11083	5M6118		5360-00-950-5620	105	9
11083	5M6187		5330-00-948-8440	109	3
11083	5M6208		3020-00-403-5294	107	54
11083	5M6212		4710-01-059-3985	72	8
11083	5M6213		4730-00-089-2515	5	11
				8	3
				12	39
				13	16
				35	5
				55	15
				60	10
				76	14
				4	1
				5	14
11083	5M6214		4730-00-924-7886	5	27
				12	7
				13	5
				16	12
				38	9
				42	16
				44	54
				47	13
				55	24
				56	28

CROSS-REFERENCE INDEXES

CAGEC	PART NUMBER	PART NUMBER INDEX		FIG.	ITEM
			STOCK NUMBER		
11083	5M6214		4730-00-924-7886	57	19
				57	32
				69	16
				106	17
				115	7
				123	17
				141	46
				144	5
				145	8
				145	11
				175	8
				176	16
				62A	9
				176A	15
		11083		5M6509	5331-00-945-0494
11083	5M6604	5330-00-402-9263	107	20	
11083	5M6646	2520-00-949-0908	124	28	
11083	5M6647	2520-00-949-0909	124	25	
11083	5M6668	5305-00-005-0896	96	7	
			98	7	
11083	5M6708	5310-00-739-9977	135	16	
11083	5M7864	4320-00-251-1785	114	4	
11083	5M7874		107	19	
11083	5M7877	5340-00-240-9269	107	59	
11083	5M7878	5325-00-419-3212	107	53	
11083	5M7900	5306-00-469-3821	112	21	
11083	5M902	4730-01-249-8409	108	4	
11083	5M9131	5340-00-921-7211	12	17	
11083	5M9132	2805-00-921-7210	12	36	
11083	5M9135	5340-00-922-9658	12	38	
11083	5M9136	5340-00-922-9775	12	37	
11083	5M9621	5307-00-004-1605	108	9	
11083	5M9622	5365-00-762-6106	106	23	
11083	5M9623	5310-00-948-3280	106	23	
11083	5M9624	5365-00-949-1439	106	23	
11083	5M9739	5330-00-131-1649	78	11	
11083	5N8780	5365-01-159-6679	32	18	
11083	5P0079-12		62A	2	
11083	5P0079-20		62C	28	
11083	5P0189	4710-01-062-3719	56	25	
11083	5P0537	5310-01-051-2360	47	9	
			52	2	
			60	35	
			49A	2	
			49A	6	
			73	1	
11083	5P0598	4730-01-059-5352	77	1	
11083	5P1075	5310-01-094-8810	63A	9	
11083	5P1198	4710-01-068-7274	94	38	
			BULK	5	
11083	5P1260	4720-01-103-3697	BULK	4	

CROSS-REFERENCE INDEXES

CAGEC	PART NUMBER	PART NUMBER INDEX		FIG.	ITEM
			STOCK NUMBER		
11083	5P1262-12			73	2
				74	2
11083	5P1263	4720-00-421-3854		28	12
11083	5P1263-13			74	8
11083	5P1265	4720-00-231-6285		77	2
11083	5P1292-6.3			121	17
11083	5P2566	5305-00-071-2069		79	14
11083	5P3422	4730-01-208-3074		197B	5
11083	5P4116	5310-01-095-5910		62C	33
11083	5P4289	4730-01-169-3724		62A	5
11083	5P4443	4730-01-178-0773		32	26
11083	5P4868	4730-01-106-7246		29	1
11083	5P4939	5305-01-107-3526		41	9
11083	5P5391	7690-01-353-0919		63B	17
11083	5P5621	6145-01-191-3320		87A	6
11083	5P5621-14			63B	20
11083	5P5624			63B	5
				63B	28
11083	5P5624-20			63A	21
				63A	30
11083	5P5630	4720-01-103-3700		BULK	6
11083	5P5757	5330-01-243-3777		54	22
11083	5P5897	2510-01-223-0928		152	37
				152	39
11083	5P597	4730-01-053-4687		197	9
11083	5P598	4730-01-059-5352		74	1
11083	5P6010-10			59C	2
11083	5P6011-40			40	20
11083	5P6026-15			203	9
11083	5P6239	4730-01-351-1693		73	19
11083	5P6240			73	20
11083	5P6298			87A	13
11083	5P6315	4730-01-250-0855		57A	2
11083	5P6620	5331-00-901-7196		60A	47
11083	5P6922	4730-00-951-4331		73	18
11083	5P6945	5305-01-158-2039		60	4
				49A	5
11083	5P7807	3110-01-106-3931		84	38
11083	5P7907	4730-00-278-4339		63A	14
11083	5P8215	5331-00-448-8152		52	12
11083	5P8244	5310-01-097-8955		120A	10
11083	5P8247	5310-01-095-4631		83	14
				82A	21
11083	5P8768	5330-01-144-0406		KIT	
11083	5P903	5330-01-183-5649		177	21
11083	5P9294	5330-01-102-3252		51	4
11083	5P9757	5331-01-102-4354		59	3
				60B	10
11083	5R0014	4710-01-278-5707		38	21
11083	5R0459	4710-00-251-4015		62	15
11083	5R0461	4710-00-251-4021		42	1

CROSS-REFERENCE INDEXES

CAGEC	PART NUMBER	PART NUMBER INDEX		FIG.	ITEM
			STOCK NUMBER		
11083	5R0654			26A	8
11083	5R0661		4710-00-234-3964	55	14
11083	5R0678			26A	16
11083	5R0701		3830-00-237-6313	197	41
11083	5R0702		4820-00-237-4841	196	4
11083	5R0710			181	7
11083	5R0711		4820-00-251-1490	181	1
11083	5R0712		2590-00-349-9088	195	28
11083	5R0713			197	15
11083	5R0718		4820-00-243-9580	193	28
11083	5R0721			174A	1
11083	5R0795		2590-01-169-1926	155	54
11083	5R0804		2590-01-169-1927	155	29
11083	5R0812		2590-01-169-1928	155	30
11083	5R0833			125	9
11083	5R0854		5340-01-275-7701	156	8
11083	5R0855		4710-00-251-4034	58	24
11083	5R0859		2520-00-251-1822	128	3
11083	5R0867		2815-01-266-2108	150	10
11083	5R0880		2590-01-169-1929	155	31
11083	5R0886		2540-00-230-4105	155	34
11083	5R0889			112	22
11083	5R0896		2510-01-301-2987	152	13
11083	5R0908			152	20
11083	5R0916		5342-01-337-0348	153	31
11083	5R0926		2930-00-403-5490	148	11
11083	5R0935			152	15
11083	5R0947		2930-00-401-0588	148	1
11083	5R0955		4710-00-237-9972	187	8
11083	5R0988		2510-01-182-0858	146	13
11083	5R1000		5330-00-401-5983	147	25
11083	5R1001		2510-01-125-4515	147	13
11083	5R1002		2510-01-204-8002	147	26
11083	5R1003			146	10
11083	5R1004		2510-01-262-1190	146	4
11083	5R1007		2530-00-230-2094	146	8
11083	5R1013		2510-01-172-0657	146	11
11083	5R1018		2510-01-220-2100	147	24
11083	5R1021		5365-00-476-5011	153	7
11083	5R1022			147	11
11083	5R1023		5330-00-246-1005	147	22
11083	5R1024			105	1
11083	5R1026		5340-01-173-3887	147	17
11083	5R1027		2510-01-230-0705	147	16
11083	5R1030		2590-01-169-1930	155	32
11083	5R1051		2520-01-239-5307	118	13
11083	5R1055		4710-00-237-6109	55	7
11083	5R1074		2990-00-237-6231	62	24
11083	5R1077		2940-01-125-4101	26A	23
11083	5R1079			118	14
11083	5R1081		5340-01-352-6403	86	14

CROSS-REFERENCE INDEXES

CAGEC	PART NUMBER	PART NUMBER INDEX		FIG.	ITEM
			STOCK NUMBER		
11083	5R1092		2940-00-230-4009	26	33
11083	5R1095		6210-00-252-4484	94	32
11083	5R1096			95	5
11083	5R1097		2590-00-237-6162	94	8
11083	5R1100			96	5
11083	5R1102		5975-01-263-3775	151	5
11083	5R1103		5995-00-409-0560	94	5
11083	5R1106		2940-01-126-7475	26A	3
11083	5R1107			85	5
11083	5R1108			151	14
11083	5R1110		4730-00-349-9165	191	9
11083	5R1111		5995-00-251-4227	94	2
11083	5R1112		5995-00-251-4374	94	3
11083	5R1113		5995-00-251-4399	94	4
11083	5R1114		5995-00-410-6399	94	7
11083	5R1120			26	38
11083	5R1121		2590-00-237-6144	94	19
11083	5R1123			118	10
11083	5R1125		6685-00-147-5085	94	21
11083	5R1126		2510-00-405-7414	129	11
11083	5R1127		2530-00-405-7416	129	11
11083	5R1129		6685-00-147-5084	94	17
11083	5R1135			98	13
11083	5R1171		4710-00-237-9941	120	9
11083	5R1176		2930-00-167-6783	69	46
11083	5R1179		5995-01-204-1311	96	13
11083	5R1181		3020-00-410-5156	10	11
				11	13
11083	5R1186			78	15
11083	5R1189		5340-01-275-7700	81	20
11083	5R1193		4710-00-237-6258	191	16
11083	5R1196			197	44
11083	5R1199			157	2
11083	5R1203		4710-01-169-7206	122	10
11083	5R1206		3020-00-402-5057	81	17
11083	5R1210			94	30
11083	5R1214		4730-01-316-2535	191	34
11083	5R1232		4710-00-237-9998	191	5
11083	5R1235		4720-00-230-2227	191	30
				191	31
11083	5R1238		5340-00-240-9247	188	9
11083	5R1239		5340-00-245-8839	188	8
11083	5R1242			188	10
11083	5R1243		4710-00-349-9159	31	28
11083	5R1244		5340-01-317-2620	31	25
11083	5R1245		6680-00-252-4506	31	29
11083	5R1255		6150-00-403-5485	96	4
11083	5R1270		6150-00-409-0541	86	8
11083	5R1279		6150-00-417-1465	96	19
11083	5R1282		5340-01-222-6891	195	26
11083	5R1285		5995-00-401-0590	101	3

CROSS-REFERENCE INDEXES

CAGEC	PART NUMBER	PART NUMBER INDEX		FIG.	ITEM
			STOCK NUMBER		
11083	5R1286			101	5
11083	5R1290		5995-00-449-8240	101	1
11083	5R1291		5995-00-455-8853	101	4
11083	5R1296		6150-00-401-0484	101	2
11083	5R1298		3040-01-316-9698	17	7
11083	5R1299			17	4
11083	5R1307		6150-00-252-4504	100	8
11083	5R1308		6150-00-252-4503	100	5
11083	5R1309		5995-00-402-5460	86	7
				101	7
11083	5R1310		6150-00-350-8100	100	13
11083	5R1313		2510-00-237-6216	147	4
11083	5R1337		9905-01-295-1908	171	2
11083	5R1338		9905-01-168-9443	174	5
11083	5R1354		5342-01-354-7809	81	8
11083	5R1359			191	21
11083	5R1360		2590-01-273-1169	155	37
11083	5R1362		4710-00-251-3795	192	15
11083	5R1365			170	1
11083	5R1367		2510-00-223-4743	152	38
11083	5R1369		9905-01-168-8903	174	6
11083	5R1370		9905-01-171-4754	173	4
11083	5R1372		9905-01-295-1909	171	3
11083	5R1376		3830-00-444-0159	189	18
11083	5R1377		3830-00-251-6618	189	19
11083	5R1382		4720-00-405-6264	189	7
11083	5R1383		4720-01-169-3734	189	10
11083	5R1384		4720-01-125-1960	189	8
11083	5R1386		4710-01-124-8923	188	7
11083	5R1388		4710-01-146-4232	188	12
11083	5R1389			153	17
11083	5R1392		4720-00-230-2318	188	17
11083	5R1401		4710-00-251-3806	192	16
11083	5R1403		3830-00-401-0583	192	10
11083	5R1425		5330-00-404-4963	KIT	
11083	5R1427		5330-00-404-3692	KIT	
11083	5R1428		5330-00-404-3706	KIT	
11083	5R1429		5330-00-404-3691	KIT	
11083	5R1432		6150-00-407-8816	96	18
11083	5R1433			96	10
11083	5R1458		3830-00-238-0015	189	1
11083	5R1462		5340-01-293-5291	62	23
11083	5R1578			195	27
11083	5R1820		5995-00-251-4209	85	6
11083	5R1821		5340-01-281-7961	78	4
11083	5R1853			73	16
11083	5R1854		4320-01-170-0750	73	3
11083	5R1947		4710-01-182-3689	190	10
11083	5R1948		4710-01-168-3758	190	10
11083	5R1949			189	6
11083	5R1963		4710-01-171-2254	190	5

CROSS-REFERENCE INDEXES

CAGEC	PART NUMBER	PART NUMBER INDEX		FIG.	ITEM
		PART NUMBER	STOCK NUMBER		
11083	5R1964		4710-01-215-2934	190	5
11083	5R1970		2510-01-171-4220	147	15
11083	5R1971		2510-01-164-7138	147	15
11083	5R2154			85	13
11083	5R2167		2940-00-484-3204	26	10
11083	5R2216		2910-00-167-0012	62	10
11083	5R2217			62	11
11083	5R2219		5310-01-252-5214	62	9
11083	5R2448		5995-01-150-1748	93	1
11083	5R2453		3020-00-010-6307	81A	9
11083	5R2455		3030-00-484-3219	78	14
				79	3
11083	5R2456		5945-01-169-0871	93	16
				97	1
11083	5R2459		2920-00-484-1825	93	3
11083	5R2464		5342-00-083-8453	93	22
				97	18
11083	5R2772			149	3
11083	5R2852			152	13
11083	5R2853			152	20
11083	5R3380			79	2
11083	5R3381		2920-01-273-2702	81A	2
11083	5R3385		4710-01-107-2565	74	3
11083	5R3527		2920-01-252-2826	KIT	
11083	5R460		2940-01-276-6917	42	10
11083	5R4686		5995-01-160-3599	82A	31
11083	5R5304		4730-01-152-2666	35B	9
11083	5R674		5365-00-243-9572	31	16
11083	5R679		4820-00-237-4298	26A	10
11083	5R700			193	12
11083	5R708		6680-00-252-4513	193	22
11083	5R709			197	19
11083	5R7141		4010-01-259-2713	158	5
11083	5R716		4330-00-230-4121	193	8
11083	5R717			179	1
11083	5R7181		5340-01-236-1850	35B	4
11083	5R725			186	7
11083	5R7768			65	29
11083	5R786		2590-01-169-1925	155	47
11083	5R787		2590-01-284-2361	155	51
11083	5R814		5995-00-484-1631	93	10
				97	6
11083	5R853		4710-00-251-4027	58	29
11083	5R857		6680-00-244-2989	58	11
11083	5R861			110	1
11083	5R862		2520-00-147-5080	108	1
11083	5R866			150	1
11083	5R8693			63B	16
11083	5R871		2815-01-278-6239	150	20
11083	5R877			125	1
11083	5R878			125	12

CROSS-REFERENCE INDEXES

CAGEC	PART NUMBER	PART NUMBER INDEX STOCK NUMBER	FIG.	ITEM
11083	5R8856		63B	18
11083	5R8857		63B	1
11083	5R8899		65	41
11083	5R8901		65	39
11083	5R8905	5342-01-352-2676	65	17
11083	5R8909		65	29
11083	5R891	9905-01-171-4755	173	5
11083	5R8913		57A	4
11083	5R892	9905-01-280-5514	172	2
11083	5R894		125	14
11083	5R900		70	8
11083	5R901	2930-00-251-3455	70	10
11083	5R9134		57A	1
11083	5R9149		81A	17
11083	5R9197		120A	12
11083	5R9198		120A	5
11083	5R921		152	17
11083	5R9217		99A	2
11083	5R925	2510-01-347-8589	153	21
11083	5R928	5340-01-249-3736	147	21
11083	5R929	5330-00-457-4435	69	20
11083	5R931	2930-00-402-5554	69	19
			148	2
11083	5R932		69	48
11083	5R934	2930-00-251-4136	69	47
			148	5
11083	5R939		187	28
11083	5R940		187	27
11083	5R943		155	53
11083	5R948		147	23
11083	5R954		187	26
11083	5R968		153	3
11083	5R969		153	11
11083	5R970		153	9
11083	5R973		153	29
11083	5R978	5340-01-178-2044	153	20
11083	5R979	5365-01-226-9109	153	19
11083	5R980	5365-01-226-9110	153	18
11083	5R981	5340-01-171-5374	153	16
11083	5R989	5330-00-404-3704	146	16
11083	5R990	5330-00-404-3705	146	15
11083	5S0072	2520-01-321-5484	142	30
11083	5S0073	3020-00-910-4008	142	33
11083	5S0087	3010-00-960-0726	142	25
11083	5S0788	2940-01-267-2656	116	6
11083	5S1207		75	23
11083	5S1211	5340-00-246-2746	69	5
11083	5S1213	2930-00-930-9098	69	3
11083	5S1293	4730-00-349-9161	55	26
			56	35
11083	5S2106	5330-00-498-2905	79	13

CROSS-REFERENCE INDEXES

CAGEC	PART NUMBER	PART NUMBER INDEX		FIG.	ITEM
			STOCK NUMBER		
11083	5S3828		5365-00-449-5817	15	4
11083	5S4017		4730-00-407-8330	12	29
				13	27
11083	5S4464			109	26
11083	5S4470		3020-01-303-3984	109	17
11083	5S4476			109	43
11083	5S4517		5340-00-191-6585	54	3
11083	5S4554		5330-00-118-9146	54	15
11083	5S4556		2950-00-167-6787	54	23
11083	5S4863		2520-00-950-2421	137	18
11083	5S5058		2910-00-116-6913	44	38
11083	5S5080		5306-00-458-1930	69	7
11083	5S5658		2530-00-437-0245	139	29
11083	5S5743		3040-01-272-4704	140	24
11083	5S5777		2520-01-317-8266	143	35
11083	5S5778		4820-01-237-3410	143	36
11083	5S5779			143	25
11083	5S5879		5340-00-239-8226	20	8
				20	21
				21	27
11083	5S5880		5340-00-491-1577	36	2
11083	5S5881		5340-00-491-1567	36	3
11083	5S5917		2815-00-457-1615	20	19
				21	18
				21	22
11083	5S5918		2815-00-487-3123	20	22
				21	32
11083	5S5974			15	17
11083	5S6047		5330-00-760-7370	75	19
				77	9
11083	5S6048		3110-01-247-9096	75	10
11083	5S6051		5330-00-557-8494	29	11
11083	5S6052			75	5
11083	5S6116		2930-00-411-5707	75	25
11083	5S6120		2910-00-409-6549	49	9
11083	5S6132		3020-00-223-4892	75	3
11083	5S6154			73	13
				77	8
11083	5S6296		5330-00-036-6825	10	10
11083	5S6333		2910-00-349-9162	42	13
58312	5S6348-00		5310-00-557-9389	14	9
11083	5S6458			49	12
				59B	2
11083	5S6622		5330-00-929-5514	123	6
11083	5S6633		2530-01-072-9419	195	25
11083	5S6664			75	29
11083	5S6667			75	21
58312	5S6670-00		5330-00-494-2764	6	3
11083	5S6684		2930-00-936-7096	75	1
58312	5S6735-00		5330-00-760-7367	7	11
				8	8

CROSS-REFERENCE INDEXES

CAGEC	PART NUMBER	PART NUMBER INDEX		FIG.	ITEM
			STOCK NUMBER		
58312	5S6735-00		5330-00-760-7367	9	12
11083	5S6876		5365-01-254-1309	143	27
11083	5S6910		2530-01-169-1924	138	4
11083	5S7134		5330-00-613-7355	15	13
11083	5S7135		5330-00-613-7264	15	10
11083	5S7163		2520-01-053-7539	119	15
11083	5S7171		4710-00-936-7109	39	6
11083	5S7172		4710-00-936-7110	39	5
11083	5S7173		4710-00-936-7111	39	4
11083	5S7175		4710-00-232-5957	39	2
11083	5S7176		4710-00-936-7113	39	1
11083	5S7189		5365-00-149-8683	44	16
11083	5S7190			15	6
11083	5S7218		5342-00-498-2942	22	8
11083	5S7264		5365-00-498-2962	79	7
11083	5S7379		5305-00-717-5460	119	19
11083	5S7383		5306-01-176-7828	119	18
11083	5S7596		2590-01-343-8369	69	45
11083	5S7608			15	36
11083	5S7611		5340-00-449-2612	15	35
				16	7
11083	5S7612			15	29
11083	5S7630		3120-00-439-4878	15	31
				16	40
11083	5S7632			15	32
11083	5S784			116	7
11083	5S7999			44	34
11083	5S8055		5330-00-613-7263	24	8
				25	1
				25A	6
11083	5S8423		2930-00-403-5447	80	4
11083	5S9020		5330-00-557-8487	42	14
11083	5S9021		5330-00-520-1339	11	7
11083	5S9051			44	18
58312	5S9059-00		5330-00-760-7369	73	7
11083	5S9060		5330-00-557-8488	42	11
11083	5S9062		5365-00-498-2920	79	12
11083	5S9588		5330-00-760-7368	77	13
11083	5S9594		5330-00-613-7509	17	8
58312	5S9948-00		5310-00-757-6531	10	12
				11	12
				11	19
80201	509788		5330-00-890-8034	75	2
				139	52
72800	5100-287			160	11
96906	51534A8-4		4730-00-647-3343	35B	1
80201	519665		5330-00-919-2249	143	16
75370	52425		2815-00-009-2125	14	4
19207	5284124		5310-00-528-4124	135	36
77060	5297052		5970-00-833-8562	99A	8
72962	53NTU7947-2812		5310-00-460-8239	194	2

CROSS-REFERENCE INDEXES

CAGEC	PART NUMBER	PART NUMBER INDEX		FIG.	ITEM
			STOCK NUMBER		
24617	5310W		3110-00-554-5832	169	10
26901	5359-50L		5910-01-176-8877	82A	34
30327	54F1-4X1-8			58	23
12436	540247-563		5306-00-865-7377	52	23
				59A	21
11083	541180			186	1
27996	55A276		5310-00-596-6736	66	6
60038	552A		3110-00-100-0327	160	15
53711	5544138-5		5310-00-841-2576	65	62
72741	555-002		5340-01-352-7457	20	6
				21	7
60038	558		3110-00-100-0281	160	14
75377	56-941-45		5310-00-188-0473	87A	14
52788	5660799		5331-00-325-6310	142	16
19207	5705373			KIT	
				35A	1
19204	572929		5999-00-057-2929	99A	4
30076	58950			166	7
21450	590261		5315-00-550-5462	203	29
60038	593-592DX1S593-9		3110-00-413-4829	158	9
	-182				
73331	5931947		6220-00-890-4959	98	6
16764	5949719		6220-00-756-8787	98	8
53711	5979393-1		5305-01-256-8504	96	12
60848	59802W		3950-00-251-6162	163	2
11083	6B0830		2940-01-025-3284	26	31
11083	6B1557		5306-00-281-5130	28	8
				118	7
11083	6B2882		5365-00-170-1725	35B	7
11083	6B4198		5306-01-069-1382	60	7
				59A	19
				62A	14
11083	6B4594		5320-00-260-4020	64	29
11083	6B4598		5306-00-149-9066	124	43
11083	6B5157		5340-00-896-6114	103	12
11083	6B6663		5360-00-361-2502	178	3
11083	6B7469		5365-01-063-0778	37	4
11083	6B8208		3110-00-100-6160	26A	15
11083	6B9081		4730-00-278-3144	73	21
11083	6B933			195	14
11083	6D0238			45	20
11083	6D1641		5342-01-064-7512	187	13
11083	6D1746		5305-01-163-8242	63A	36
11083	6D8498		5305-01-180-8690	52	9
11083	6F1069		5330-00-333-5032	39	21
				40	25
11083	6F2904		3120-00-374-1404	201	24
11083	6F2905		3130-00-352-8133	201	19
11083	6F3908		3830-00-301-4894	201	7
11083	6F4991		5305-00-710-2157	136	19
11083	6F6672		5331-00-310-6575	44	4

CROSS-REFERENCE INDEXES

CAGEC	PART NUMBER	PART NUMBER INDEX		FIG.	ITEM
			STOCK NUMBER		
11083	6F6672		5331-00-310-6575	46	2
				52	18
11083	6F7059		5310-00-193-0902	139	53
11083	6F7062		5310-00-362-7988	4	17
				5	13
				119	22
11083	6F8007		5360-00-249-2203	26	28
11083	6F8425		5306-00-253-7628	146	5
58312	6F9163-00		5330-00-291-6881	26A	9
11083	6H1717		5306-00-874-4001	66	29
				131	17
				140	31
				151	12
				165	12
				189	4
11083	6H192		5307-00-587-3434	16	11
11083	6H2953		5325-00-919-9402	134	2
11083	6H3461		5330-00-949-0188	110	7
				111	4
				113	3
11083	6H3956		5315-00-586-5103	140	5
11083	6H411		5310-00-209-4771	26A	4
11083	6H4208		5342-00-948-6464	33	39
				139	20
11083	6H6269		4320-00-949-1450	135	10
11083	6H6699		4730-00-923-2126	94	18
11083	6H7868		5306-01-225-2085	128	1
11083	6H9092		5360-00-950-2065	139	4
11083	6H9691		5331-00-952-8007	60A	42
11083	6J1029			196	20
11083	6J1053		5330-00-402-9299	197	8
11083	6J1311		5315-00-246-0998	178	24
				179	13
11083	6J2419		5331-00-494-2763	51	2
				52	10
11083	6J8811		3830-01-048-0809	203	35
11083	6K1961		5360-01-477-8434	155	11
11083	6K3632		5310-01-043-6912	149	16
11083	6K5292			191	26
11083	6K8179		5340-01-059-0917	63A	23
11083	6K9194		4730-01-051-8745	62C	29
11083	6K9551			121	25
11083	6L1649		5331-00-913-8873	108	26
11083	6L1698		5365-01-161-2642	81A	1
11083	6L1756		5306-00-118-3052	58A	43
11083	6L3616		4730-01-068-6081	56	21
11083	6L5359		5330-00-890-8104	30	5
11083	6L5764			49	2
11083	6L5766		5330-00-105-0356	49	15
11083	6L5767		4810-00-116-0446	49	14
11083	6L5769		5310-00-116-0447	49	7

CROSS-REFERENCE INDEXES

CAGEC	PART NUMBER	PART NUMBER INDEX		FIG.	ITEM
			STOCK NUMBER		
11083	6L5773		5330-00-105-0357	58A	57
				59A	1
11083	6L5897		5305-01-107-4621	60B	16
				60B	46
11083	6N0263			45	2
11083	6N0968		5360-01-070-2812	49	10
11083	6N1036		3020-00-460-6696	33	16
				34	15
11083	6N1133			KIT	
11083	6N1136			45	1
11083	6N124		3040-01-107-9188	119	11
11083	6N130		5310-01-051-6946	13	30
11083	6N1603		2990-01-103-3675	49	11
11083	6N1606		5360-01-067-5618	49	6
11083	6N1716		4820-01-024-7710	62C	40
11083	6N2088		2940-01-253-6884	55	20
				56	17
				57	18
11083	6N2578		3110-01-068-9716	59B	20
11083	6N2642			34	3
11083	6N2810		2910-01-068-6095	46	13
11083	6N2820		2910-01-020-7319	33	3
11083	6N2843		5330-01-068-7345	62B	4
11083	6N2860			56	24
11083	6N2956		5310-01-094-8702	59A	15
11083	6N2957		5365-01-094-3237	59A	14
11083	6N2985		2590-01-066-5286	25	4
11083	6N3034		5360-01-103-3676	61	7
11083	6N3504		5340-01-066-4744	59	23
				60A	17
11083	6N3574		2590-01-253-3460	25	2
11083	6N411		2910-01-104-9318	46	27
11083	6N412		5305-01-025-4359	46	21
11083	6N4367		5330-01-278-0274	10	7
11083	6N4655		5342-01-093-7394	59A	12
11083	6N4682		5340-01-147-2808	47	10
11083	6N4927		5330-00-580-8952	69	36
11083	6N5227		2910-01-119-1756	45	1
11083	6N5228			45	2
11083	6N5323		5340-01-163-8510	59B	11
11083	6N5324		3040-01-179-4393	59B	10
11083	6N5355		2910-01-444-0728	45	3
11083	6N5482		2990-01-103-3684	59B	29
11083	6N5899		5930-01-101-7845	63A	32
11083	6N6033		5340-01-168-7289	57	48
11083	6N6403		5342-01-116-1312	40	7
11083	6N6404		5342-01-116-3799	40	8
11083	6N7174		2815-01-183-4649	23	4
11083	6N7232			5	32
11083	6N7263		5330-00-613-7370	7	18
11083	6N7451			59A	16

CROSS-REFERENCE INDEXES

CAGEC	PART NUMBER	PART NUMBER INDEX		FIG.	ITEM
			STOCK NUMBER		
11083	6N7523		5310-01-064-1494	49	3
				59A	17
				59B	23
11083	6N7527		2910-01-024-0939	46	3
11083	6N7615		2910-01-247-5504	47	5
11083	6N7887		5330-01-093-7888	16	30
11083	6N8003		3040-01-149-5043	4	12
				5	19
11083	6N8629		5340-01-071-2545	59	18
11083	6N8885		4710-01-351-6048	56	9
11083	6N8940		3120-00-007-6320	10	6
11083	6N9060		2815-01-125-5544	16	9
11083	6N9587		5940-01-097-3578	63A	22
				63A	29
11083	6N9916		2815-01-143-1409	23	8
11083	6P1703		2510-01-217-9361	152	1
11083	6P1705		5340-01-216-6831	152	11
11083	6P6653		2530-00-195-5819	136	3
11083	6P6979		4720-01-229-6402	121	5
11083	6P7639		5330-01-129-2544	137	17
04055	6TLFP		6140-01-431-1172	100	17
11083	6T0362		5970-01-315-1944	88	9
11083	6T1980		2530-00-947-9857	136	6
11083	6T7223			83	1
11083	6T7799		3120-01-186-1302	112	9
11083	6V0899		5330-01-278-9683	KIT	
11083	6V1343		5330-00-496-8955	KIT	
11083	6V1426		5307-01-258-4709	9	7
11083	6V1427		5307-01-256-9782	9	4
11083	6V1549		5330-01-445-2376	KIT	
11083	6V1895			KIT	
11083	6V1980		5330-01-445-2386	KIT	
11083	6V2202		3110-00-985-2248	82	7
11083	6V2376		4730-01-196-7172	35B	8
11083	6V2550		5330-01-445-2389	KIT	
11083	6V2604			149	2
11083	6V2911		5330-01-259-3828	KIT	
11083	6V3265		5340-01-184-5459	62C	35
11083	6V3507		5330-01-152-0601	197A	2
				197B	3
11083	6V4626		5306-01-160-4498	79	8
11083	6V4707		5330-01-445-2391	KIT	
11083	6V4780		5330-01-181-7439	KIT	
11083	6V5894		5305-01-210-7417	49A	1
11083	6V6835		5305-01-187-5879	60A	4
				60A	7
				50	41
11083	6V6921		5330-01-183-1504	92	2
11083	6V8188		5310-01-184-3538	87A	2
				63B	8
				63B	12
11083	6V8363			63B	8
11083	6V8370		5310-01-184-3539	63B	12

CROSS-REFERENCE INDEXES

CAGEC	PART NUMBER	PART NUMBER INDEX		FIG.	ITEM
			STOCK NUMBER		
11083	6V8376		5305-01-184-5919	63A	33
11083	6V8378			90	21
				92	4
				87A	45
11083	6V8977		5330-00-414-4406	51	24
11083	6V9673			89	21
83259	600-0101-1/2		5330-01-129-0313	165	39
64829	60317		5330-00-087-8924	62	7
64829	60318		5310-00-205-8936	62	8
14892	6087		5310-00-441-5473	26	9
30076	61142HCE24		5331-00-914-5312	165	34
80201	6143		5330-01-212-4617	65	48
60038	632		3110-00-100-0332	159	1
11083	63801		5310-01-164-8541	63A	38
60038	639		3110-00-100-0660	159	2
30076	6607		5310-00-426-7904	158	6
30076	66716		5355-00-629-6029	168	2
05228	6683346			62	6
60038	67322		3110-00-100-0611	137	15
30076	67355			169	1
72336	6742-1		5330-00-931-8011	69	2
22527	7-791C			124	36
				127	21
				136	18
11083	7B0863		2510-00-176-5600	157	30
11083	7B2742		5306-00-423-8784	43	1
				185	14
11083	7B2805		5325-00-950-8280	193	23
11083	7B3028		5305-00-708-3823	170	2
11083	7B3235		5306-00-424-0086	66	28
				80	1
				124	24
				131	5
				135	29
				152	22
				153	13
				156	10
				182	16
				183	34
				195	2
11083	7B472		5315-00-276-0291	144	9
11083	7B6368		3110-00-731-1593	193	4
11083	7B8105		5325-00-650-3142	59	7
11083	7C0791			60B	7
11083	7C3863		2815-01-240-2795	18	6
				19	6
11083	7C4006			9	21
11083	7C5556		4710-01-290-7901	41	1
11083	7C5561		4710-01-282-1660	41	2
11083	7C5562		4710-01-290-7920	41	4
11083	7C5564		4710-01-290-7918	41	6

CROSS-REFERENCE INDEXES

CAGEC	PART NUMBER	PART NUMBER INDEX		FIG.	ITEM
			STOCK NUMBER		
11083	7C7011			21	9
11083	7C7012			21	6
11083	7C7013			21	5
11083	7C7614			41	21
11083	7E2464			52	5
11083	7E3346		3120-01-351-5650	48	17
11083	7E3361		6685-01-352-0395	74	7
11083	7E3667		5365-01-351-1352	52	14
11083	7E4656			52	6
11083	7E4846		5331-01-351-7622	50	3
11083	7E4892		3120-01-352-2042	60B	26
11083	7E5085		5365-00-898-6703	44	2
11083	7E5346		2910-01-351-5952	60A	21
				62C	9
11083	7E6047		2815-01-351-8119	14	3
11083	7E6167		5330-01-351-7104	8	21
				9	19
11083	7E6785			60	3
11083	7F1866		5306-00-060-5945	16	34
11083	7F3425			56	32
				57	37
11083	7F3525		5310-00-291-4498	87A	21
11083	7F4556		5306-00-162-5704	87	34
11083	7F548		5310-00-413-5083	64	6
11083	7F6429		6625-00-325-5686	94	20
11083	7F7590		5330-00-297-7228	26	7
				35	2
11083	7F9223		5310-00-637-9575	93	12
11083	7G1899		5365-01-258-0122	136	7
11083	7G1901		3130-00-404-5473	136	10
11083	7G2474		3020-01-254-0086	107	62
11083	7G6359		5975-01-147-4455	63A	39
11083	7G6576		3110-00-948-0334	137	16
11083	7H1796		5330-00-074-3586	33	36
11083	7H1911		5306-00-409-3714	81	1
11083	7H2079		5310-00-811-2861	82	2
				84	3
				87	14
11083	7H2831		2530-00-984-5098	124	4
11083	7H2988		5340-00-103-8882	69	44
11083	7H3171		4730-00-042-8988	5	15
				9	13
11083	7H3598		5306-00-567-3404	138	3
11083	7H3608		5310-00-550-2992	137	7
11083	7H3711		5310-00-939-1193	82	17
11083	7H3856		5360-00-983-6003	82	11
11083	7H3912		3120-00-555-4525	197	35
11083	7H4571		2530-00-949-0370	133	4
11083	7H4573		3110-00-151-8610	133	12
11083	7H4574		5325-00-949-0369	133	2
11083	7H7539		5310-00-404-3787	203	17

CROSS-REFERENCE INDEXES

CAGEC	PART NUMBER	PART NUMBER INDEX		FIG.	ITEM
			STOCK NUMBER		
11083	7H9678		5340-00-999-3230	62C	12
11083	7H9737		5315-00-246-0992	193	1
11083	7J0204		5330-01-096-0912	49A	13
11083	7J0561		4320-00-237-4790	177	12
11083	7J1247		4710-00-237-6255	197	1
11083	7J1333		3120-00-419-1413	186	9
11083	7J1334		3120-00-421-9622	186	10
11083	7J2025		5360-01-069-0852	178	13
11083	7J2351		3805-01-171-3372	203	31
11083	7J2352		3830-01-164-6187	203	33
11083	7J2378		5340-01-317-2638	197	36
11083	7J2438		3830-01-169-4950	203	26
11083	7J2459		3830-00-402-5533	203	30
11083	7J3312		3895-00-066-2411	203	34
11083	7J4122			197	37
11083	7J4123			197	38
11083	7J4152		4820-00-237-4804	180	1
11083	7J4153			180	8
11083	7J4168			180	3
11083	7J4169			180	4
11083	7J4904		4710-01-267-7078	186	15
11083	7J6717			180	9
11083	7J6847			179	4
11083	7J7678		4720-00-243-9435	197	10
11083	7J7967		4320-00-237-3948	177	9
11083	7J8902		5306-01-095-1486	90	46
11083	7K1403			188	15
11083	7K5413		2540-00-449-7378	155	3
11083	7K8332		2910-01-062-1354	40	19
11083	7L0552		5330-00-241-0146	59	10
11083	7L3195		5306-00-119-1662	54	32
				56	4
11083	7L3326		3110-00-820-1466	50	24
11083	7L4265		3120-00-421-9628	12	11
				13	10
				175	6
				176	13
				176A	12
11083	7M1220		2590-00-911-6292	115	1
11083	7M1296		4820-01-103-4037	115	5
11083	7M1297		5360-00-950-3397	115	11
11083	7M1298		2520-00-195-5817	103	28
11083	7M1377			115	12
11083	7M2360			196	16
11083	7M3417			139	12
11083	7M348		5315-00-240-9290	140	26
11083	7M4046		3120-00-893-8317	18	7
				19	7
11083	7M430		2530-00-948-9983	KIT	
11083	7M4809		2920-00-965-7125	82	21
11083	7M4810		2920-00-965-7129	82	41

CROSS-REFERENCE INDEXES

CAGEC	PART NUMBER	PART NUMBER INDEX		FIG.	ITEM
			STOCK NUMBER		
11083	7M4816			82	22
11083	7M4823			82	26
11083	7M5182		2540-00-237-6245	155	46
11083	7M5337		2530-00-948-3396	135	37
11083	7M5338		2530-00-948-3446	135	38
11083	7M5731		5310-00-950-2394	111	13
11083	7M5940			44	41
11083	7M6413		2540-00-491-3243	66	32
11083	7M652		5365-01-253-8979	64	7
11083	7M6571		5365-00-948-0246	136	5
11083	7M6681		3020-00-617-7820	131	9
58312	7M6955-00		5330-00-920-8186	65	56
				58A	22
11083	7M706		5355-00-891-4401	102	6
11083	7M7193		3120-00-118-3007	59	12
11083	7M7205		5342-00-149-8635	12	15
11083	7M7219		3110-00-629-4111	59	13
				59A	9
				60B	27
11083	7M7260		5330-00-479-2847	BULK	2
58312	7M7316-00		5360-00-081-9031	59	29
11083	7M7410		4730-00-057-5555	5	8
11083	7M7709			81	15
11083	7M7711		5305-00-007-0104	81	16
11083	7M7875			186	12
11083	7M8453		2520-00-961-0643	113	13
11083	7M8479			113	11
11083	7M8480		5315-00-193-0925	110	3
				111	2
11083	7M8482			110	2
11083	7M8485		5330-00-930-9407	116	5
11083	7M8545			106	16
11083	7M8557			106	5
11083	7M9107		5325-00-920-8279	26A	7
11083	7M9763		5340-00-920-8201	38	16
11083	7N0110		2930-01-011-2674	28	3
11083	7N0165		2930-00-457-1616	29	12
11083	7N0944		5330-01-094-8058	74	6
11083	7N1046		5330-01-158-6283	50	33
11083	7N1047		5340-01-181-0789	50	32
11083	7N1796		5365-01-254-6423	60B	41
11083	7N200		5330-01-127-8574	72	7
11083	7N2058		5340-01-151-2810	46	16
11083	7N2059		5340-01-088-2385	63A	3
11083	7N2171		5325-01-240-2585	60A	32
11083	7N2172		5315-01-166-0687	60A	33
11083	7N2176			60A	38
11083	7N2594		5305-01-160-1980	60	22
11083	7N2597		5365-01-264-8512	8	2
11083	7N2871		4710-01-094-1807	40	13
11083	7N2872		4710-01-093-7440	40	14

CROSS-REFERENCE INDEXES

CAGEC	PART NUMBER	PART NUMBER INDEX		FIG.	ITEM
		PART NUMBER	STOCK NUMBER		
11083	7N2874		4710-01-094-1963	40	12
11083	7N2875		4710-01-108-2023	40	5
11083	7N2876		4710-01-108-2022	40	16
11083	7N2994		5310-01-157-6813	16	2
11083	7N3515		3020-01-126-5409	15	24
11083	7N3536		3020-01-126-8956	16	3
11083	7N4156		5342-01-114-8028	40	9
11083	7N4160		5930-01-202-2506	95	1
11083	7N4448		5310-01-130-0611	23	10
11083	7N4524			15	3
11083	7N4715			33	31
11083	7N4722		3020-01-254-1227	34	30
11083	7N4791		3020-01-127-5195	15	30
				16	39
11083	7N5593		4710-00-237-6120	55	28
11083	7N5800			176A	4
11083	7N5810		3020-01-135-7462	176A	2
11083	7N5815			11	8
11083	7N5819		3020-01-135-7464	176A	16
11083	7N5825		3020-01-135-7463	176A	10
11083	7N5910		2930-01-126-4959	76	11
11083	7N6G86		2990-00-237-9928	67	6
11083	7N6379		2910-01-376-2726	51	22
11083	7N6550			5	16
11083	7N6685		2990-01-267-6020	67	5
11083	7N7166		3110-01-181-2425	50	23
11083	7N718		2920-00-775-7691	155	33
11083	7N7264		2910-01-155-0370	50	28
11083	7N7265		2910-01-155-0276	50	29
11083	7N7268			60B	30
11083	7N7270		5365-01-154-8503	60A	44
11083	7N7856		5365-01-147-4323	61	5
11083	7N7969			50	14
11083	7N7970		3120-01-164-4512	50	13
11083	7N7998		2815-01-127-2912	5	1
11083	7N8018		5330-01-128-4130	8	18
				9	17
11083	7N8374		5340-01-150-9807	176A	26
11083	7N8421			50	19
11083	7N8768		5330-01-157-3415	60A	50
11083	7N8775			60	23
11083	7N8779		5330-01-157-2016	60A	31
11083	7N8780		2910-01-149-7900	60A	27
11083	7N8781			60A	28
11083	7N8785		5315-01-162-8741	60A	1
11083	7N8821		5325-01-154-8559	60A	43
11083	7N9033		5330-01-157-5685	49A	8
11083	7N9035		5340-01-159-6904	49A	20
11083	7N9036		2910-01-159-0945	49A	19
11083	7N9062			49A	27
11083	7N9146			12	35

CROSS-REFERENCE INDEXES

CAGEC	PART NUMBER	PART NUMBER INDEX		FIG.	ITEM
			STOCK NUMBER		
11083	7N9146			13	34
11083	7N9312		2815-01-165-5717	10	14
				11	17
11083	7N9519		2910-01-155-5195	62A	8
11083	7N9520		5330-01-158-6284	62A	7
11083	7N9554		5330-01-210-3898	50	38
11083	7N9636		2920-01-217-6237	63	3
11083	7N9801		5330-01-302-9890	63A	27
11083	7N9805		2815-01-116-5920	14	12
11083	7N9907			50	39
11083	7S1129		5340-01-178-8426	42	22
11083	7S1175		5365-00-824-1427	78	18
11083	7S1234		3120-00-493-3910	2	4
11083	7S1516			124	7
11083	7S1801		2815-01-049-8552	24	3
				25A	3
11083	7S1803		2590-00-490-5442	25A	2
11083	7S1804			25A	1
58312	7S2204-00		5310-00-498-2967	18	3
				19	3
58312	7S2374-00		5330-00-557-8485	51	10
11083	7S2747		2520-00-237-4576	12	22
				13	20
11083	7S2750		5365-01-180-8780	12	23
				13	21
11083	7S2751		2910-01-254-1210	12	24
				13	22
11083	7S2752			12	26
				13	24
11083	7S2753		5330-00-455-2772	12	20
				13	18
11083	7S2788		2530-00-349-8977	143	4
11083	7S3131		5306-01-298-5914	52A	16
11083	7S3161		2815-00-450-9341	18	5
				19	5
				20	23
				21	33
11083	7S3206		5330-00-494-2765	63C	1
58312	7S3224-00		5306-00-450-4026	4	14
				5	18
11083	7S3912		5340-00-404-3350	26	39
11083	7S3913		5340-00-402-9175	26	34
11083	7S4097		2815-00-237-3760	55	36
				56	2
				57	2
11083	7S4433		4030-00-351-7002	51	23
11083	7S4434		2910-00-402-5539	51	12
11083	7S4435			51	13
11083	7S4439			51	7
11083	7S4440		5365-00-434-1306	51	29
11083	7S4712			182	12

CROSS-REFERENCE INDEXES

CAGEC	PART NUMBER	PART NUMBER INDEX		FIG.	ITEM
			STOCK NUMBER		
11083	7S4713			182	15
11083	7S4714			183	31
11083	7S4715		3040-01-276-5937	182	9
				183	17
11083	7S4723			183	2
11083	7S4724			182	8
				183	16
11083	7S4726		5340-01-274-8232	183	11
11083	7S4727			183	30
11083	7S4728			183	10
11083	7S4730			183	5
11083	7S4731		5315-00-246-0736	183	1
11083	7S4733		5315-00-246-0951	182	17
				183	20
11083	7S4741			153	22
11083	7S4743			153	28
11083	7S4764			182	1
11083	7S4775		5340-01-326-9478	153	23
11083	7S4777			182	7
11083	7S4778			183	35
11083	7S5046		2815-01-189-6613	38	7
11083	7S5047			38	13
11083	7S5380		5355-01-321-5693	155	4
11083	7S5391		2540-01-163-7235	155	12
11083	7S6139		3040-01-254-0310	139	13
11083	7S6140		3120-00-239-0939	139	18
				139	33
				139	43
11083	7S6143		3120-00-421-9629	139	15
11083	7S6144		3120-00-446-9860	139	32
11083	7S6145		3120-00-239-0938	139	16
				139	44
11083	7S6148		2530-01-278-0308	139	42
11083	7S6149			139	14
11083	7S6309			33	10
11083	7S6701			51	30
11083	7S6719		5307-00-498-0804	7	7
				8	11
11083	7S6722		5342-01-354-5871	44	53
11083	7S6723		5342-00-083-8454	81A	11
11083	7S6744		5330-00-557-8514	26	30
11083	7S6773		3020-01-053-8231	17	11
11083	7S6774		5340-01-128-5052	17	12
58312	7S7144-00		5360-00-519-6605	22	3
				23	5
11083	7S7680		2940-01-058-8102	52A	20
11083	7S7808			69	9
11083	7S7809		2930-00-852-1174	69	8
11083	7S792		2510-01-178-4867	130	3
11083	7S8731			39	15
11083	7S9323		5360-00-116-0448	62C	11

CROSS-REFERENCE INDEXES

CAGEC	PART NUMBER	PART NUMBER INDEX		FIG.	ITEM
			STOCK NUMBER		
11083	7S9847			15	2
11083	7T0204		3120-01-257-6127	129	6
11083	7T2339		2520-01-243-3565	89	32
11083	7T2790		2920-01-351-4458	83	12
11083	7T2792			83	10
11083	7T2793		4140-01-353-4765	83	15
11083	7T2795			83	8
11083	7T2797			83	2
11083	7T2798		2920-01-262-3072	83	18
11083	7T2799		3110-01-263-6786	83	21
11083	7T2800			83	22
11083	7T2801		5910-01-319-9841	83	19
11083	7T2802			83	20
11083	7T2803			83	23
11083	7T2804			83	24
11083	7T2805			83	25
11083	7T2816			83	26
11083	7T3138		5310-00-690-9146	107	60
11083	7T6416		5977-01-263-7045	83	9
11083	7T6417			83	17
11083	7T6418			83	16
11083	7T8854		5945-01-287-3325	87	49
				88	1
11083	7T9517		5355-01-352-6450	63B	13
11083	7W0134		5360-01-270-1351	52	16
11083	7W0250		2990-01-253-9490	60B	11
11083	7W0449			34	31
11083	7W0450			76	20
11083	7W0508		3020-01-253-9281	16	3
11083	7W0546			16	41
11083	7W0802			49A	15
11083	7W1484		5342-01-352-7399	24	2
11083	7W1691		5310-01-270-1259	49A	16
11083	7W1927		5325-01-257-4598	50	8
11083	7W1944		5365-01-257-3278	57	6
11083	7W2012			13	33
11083	7W2015			49A	12
11083	7W2376		3120-01-351-8019	54	14
11083	7W2826			49A	17
11083	7W2827		5360-01-271-6110	49A	18
11083	7W2829		5342-01-266-2809	49A	4
11083	7W2830		2910-01-254-1018	49A	3
11083	7W4486		5310-01-257-2208	41	13
11083	7W5687		3040-01-253-4698	11	14
11083	7W5700		5999-01-349-2786	60B	40
11083	7W7546		5330-01-127-8566	5	2
11083	7W9020		2815-01-351-4028	34	38
11083	7X0447			83	6
11083	7X0519			65	16
11083	7X0562			89	15
				92	3

CROSS-REFERENCE INDEXES

CAGEC	PART NUMBER	PART NUMBER INDEX		FIG.	ITEM
			STOCK NUMBER		
11083	7X0562			87A	3
11083	7X0620		5310-01-352-7562	89	22
				92	6
				82A	6
				87A	10
08162	7119TL			107	32
19204	7161056		5315-00-716-1056	147	5
19207	7373635		5340-00-737-3635	44	24
				109	23
19207	7388319		5935-00-549-1394	82	25
19207	7397754		5306-00-739-7754	100	1
06650	748P5		5310-00-576-5752	87A	44
30327	769FS05-8		4730-00-402-5071	193	13
61038	7707		5365-01-269-9293	4	7
30327	7761915		4730-00-496-2700	26	4
30076	77975			166	11
30076	79688			167	16
30076	79972		5330-00-965-6947	162	15
81343	8-6 120102BA			122	6
				193	15
11083	8B1419		5315-00-017-1893	140	11
11083	8B2377		5306-00-424-0351	50	40
11083	8B2570		3110-00-278-7215	109	37
11083	8B3090		5360-00-465-5447	155	44
11083	8B6349		5315-00-457-6897	4	9
				5	25
11083	8B6561			26	13
11083	8B7207		5310-00-185-6461	161	25
11083	8B9777		5330-00-248-2165	108	7
11083	8C3445		5340-01-352-7258	27	12
11083	8C3446		4820-01-351-2951	27	13
11083	8C3840		5330-00-261-0990	185	17
				194	18
45681	8C50X			165	1
11083	8C5210		5330-01-351-7095	76	16
11083	8C6876			43	3
11083	8D18		5365-01-044-2879	149	10
11083	8D5054		5310-01-107-3590	1	10
				90	47
11083	8D6348		5340-01-320-4307	149	9
11083	8D6544		3895-01-054-9734	149	15
11083	8D9054		5342-01-103-6771	149	11
11083	8E4675		2530-01-157-2989	137	8
11083	8F1326			46	24
				84	12
				58A	35
11083	8F244		5325-00-923-4575	94	12
11083	8F3437		5355-01-064-3851	95	2
11083	8F3469		5331-00-859-0397	180	11
				197	40
11083	8F4157			143	3

CROSS-REFERENCE INDEXES

CAGEC	PART NUMBER	PART NUMBER INDEX		FIG.	ITEM
			STOCK NUMBER		
11083	8F4610		5325-00-921-7106	49A	26
11083	8F5368			59B	4
11083	8F6058		3120-00-738-8651	51	6
				51	14
11083	8F6124		5305-00-897-2417	150	14
11083	8F6711		5331-00-506-4457	134	18
				136	13
11083	8F7242		5310-01-051-0012	42	9
				198	5
11083	8F8151		4820-00-026-8473	74	9
11083	8F8178			60	31
11083	8F8513		5340-00-351-6992	55	5
				122	7
11083	8F9206		5331-00-599-2938	87	6
11083	8F9516		5331-00-599-2189	123	8
30780	8HP5N-S		5365-01-031-8183	178	30
11083	8H0352		3040-00-961-0649	139	23
11083	8H1130			109	11
11083	8H1383		5306-00-050-8432	132	7
11083	8H2262		5331-00-848-6108	133	8
				134	9
11083	8H2778		5330-00-585-4284	62C	15
11083	8H2807		5310-00-882-8876	62C	2
11083	8H2810		2910-00-116-3227	62C	10
11083	8H3127		5305-01-023-9064	199	7
11083	8H3497		5325-00-950-8281	58	1
11083	8H3498		2910-00-948-9968	58	10
11083	8H3710		5305-00-252-8917	54	27
11083	8H372		2530-00-195-5822	139	22
11083	8H376		5315-00-948-6454	139	57
11083	8H5411		5310-00-890-7560	133	17
11083	8H5412		5325-00-949-0367	133	18
11083	8H5772		5305-00-136-2009	149	19
11083	8H707		5305-00-476-5308	64	24
11083	8H7577		3040-01-143-8049	65	55
11083	8H7980		3040-00-950-5623	135	11
11083	8H8175		3110-00-948-5793	182	10
				183	3
				183	18
				183	32
11083	8H878		5310-00-432-7976	84	10
				87	10
				95	21
11083	8H8871		5365-00-948-6452	139	21
11083	8H8898		5315-00-245-8844	139	56
11083	8H9181		2990-00-903-6938	59	21
11083	8H9182		3110-00-924-1971	65	65
				58A	16
11083	8H9186		5360-00-898-6730	65	64
				58A	17
11083	8H9204		5330-00-858-6277	41	3

CROSS-REFERENCE INDEXES

CAGEC	PART NUMBER	PART NUMBER INDEX		FIG.	ITEM
			STOCK NUMBER		
11083	8H9204		5330-00-858-6277	44	3
11083	8H9208		5315-00-999-8417	44	39
11083	8H9220		5330-00-074-3606	44	45
11083	8H9364		5330-00-074-3604	38	12
11083	8H9402		4330-00-103-8888	42	28
11083	8H9520		5330-01-067-5652	58A	12
11083	8H9718			38	17
11083	8H9787		5340-00-251-1375	38	2
11083	8H9788		5330-00-074-3605	38	1
11083	8H9789		3110-00-516-5490	79	11
11083	8H9804		5315-00-999-8416	45	17
11083	8H9806		3020-00-921-7282	51	8
11083	8H9818		5330-00-893-7274	71	9
11083	8H9819		3805-00-920-7472	71	10
11083	8J381			181	38
11083	8J8343		5330-01-103-6782	60A	51
11083	8K1207		5315-01-132-1188	4	5
				5	5
11083	8L3161		4730-01-351-3980	57	26
11083	8L3162		4730-00-278-0678	57	25
11083	8L4154		2990-00-244-0235	58A	28
11083	8L4155		5305-00-497-0372	58A	29
11083	8L5832			60A	3
				60A	6
				60B	23
				60B	48
11083	8L8601		5365-00-205-3664	61	9
11083	8M0505			57	12
11083	8M0874		4820-01-066-8441	51	26
11083	8M0904		5330-00-557-8489	33	46
				34	35
11083	8M1013		5342-01-069-0788	106	13
11083	8M1015		4730-01-069-0866	106	11
11083	8M1871		5307-00-411-6559	7	2
				108	36
11083	8M2295		5306-00-118-0108	55	33
11083	8M2296		5310-00-843-6947	55	34
11083	8M2530		5306-00-253-7864	179	2
11083	8M2615			125	5
11083	8M2772		5340-00-426-4803	85	1
				59C	3
11083	8M3023			12	19
11083	8M3107		5340-01-302-9973	12	4
				13	2
11083	8M3182		5360-00-950-8251	27	9
11083	8M3210		5360-00-074-3796	51	27
11083	8M4389		5331-00-930-4064	103	13
11083	8M4432		5331-00-913-8878	27	3
				108	19
11083	8M4435		5331-00-948-9767	104	6
				108	33

CROSS-REFERENCE INDEXES

CAGEC	PART NUMBER	PART NUMBER INDEX		FIG.	ITEM
			STOCK NUMBER		
11083	8M4436		5331-00-948-9768	108	15
				121	10
11083	8M4437		5331-00-942-5114	104	3
11083	8M4445		5331-00-914-5821	44	52
				103	10
				106	6
				108	13
				143	6
				26A	18
				141	28
11083	8M4446		5331-00-999-5504	21	31
11083	8M4448		5331-00-923-6958	81A	6
11083	8M4791		5310-00-245-9841	108	18
11083	8M4986		5331-00-930-5736	115	6
				120	8
				121	9
				122	5
				179	28
				122	15
				179	32
11083	8M4988		5331-00-997-7230	106	4
11083	8M5127		5330-00-101-2561	47	7
11083	8M5172			57	14
11083	8M5253		5330-00-890-2235	44	55
				178	26
				181	35
11083	8M5260		5331-00-431-7140	33	26
				34	7
				75	24
11083	8M6238		5330-00-919-2238	138	10
11083	8M6239		5310-00-950-7723	138	9
11083	8M627		5365-01-275-4989	193	14
11083	8M6319		5340-00-948-8005	109	6
11083	8M6405		3110-00-948-9766	112	16
11083	8M6415		3110-00-155-8983	111	12
11083	8M6418		3110-00-945-8400	112	27
11083	8M7160		2530-00-949-0666	117	9
11083	8M7166		2530-00-243-9486	117	5
11083	8M7437		5331-00-948-9775	142	22
11083	8M7438		5330-00-948-9776	142	23
11083	8M7587		5310-00-922-8691	33	2
				34	2
11083	8M8157		5331-00-999-5505	115	9
11083	8M8429		4710-01-301-4240	81A	5
11083	8M8475			115	8
11083	8M8489		5315-00-760-7425	123	11
11083	8M8515		5331-00-123-2727	60A	49
11083	8M8531			105	25
11083	8M8550		2520-00-918-3598	110	10
				111	7
				113	6

CROSS-REFERENCE INDEXES

CAGEC	PART NUMBER	PART NUMBER INDEX		FIG.	ITEM
			STOCK NUMBER		
11083	8M8659			109	21
11083	8M8739			59	17
11083	8M9024		5310-00-470-5567	16	32
11083	8M9062		2910-00-116-0407	60B	45
11083	8M9064		5365-00-116-0408	61	12
11083	8M9140		5360-00-498-2885	59	22
11083	8M9307		5365-00-938-5568	4	18
				5	12
				119	21
11083	8M9441		5330-00-949-6294	137	33
11083	8N0081		2815-01-125-9998	3	5
11083	8N0109		2815-01-125-9819	16	26
11083	8N0535			16	27
11083	8N0875		2815-00-485-9935	22	6
				23	8
11083	8N110		5330-01-128-4137	16	13
11083	8N1149		4730-01-253-3401	57	42
11083	8N1173			12	14
				13	6
11083	8N1187		2815-01-116-5936	8	1
11083	8N1317		2910-01-125-4520	46	9
11083	8N1415		5360-01-148-0305	50	6
11083	8N1570		3040-01-148-8880	48	13
11083	8N1720			14	8
11083	8N1721		2815-00-487-2840	14	7
11083	8N1849		3120-01-130-9116	14	11
11083	8N2112		6645-01-196-6277	198	9
				199	2
11083	8N2280			25	3
11083	8N2487		3120-01-162-5786	50	20
11083	8N2488		5315-01-259-4153	60B	12
11083	8N2494			60B	19
11083	8N2495			60B	17
11083	8N2496		5330-01-161-5518	60B	38
11083	8N2499		2910-01-150-0427	60A	24
11083	8N2500			60A	20
11083	8N2501		2910-01-150-0426	60A	18
11083	8N2503		2910-01-150-0921	60B	29
11083	8N2505			60B	8
11083	8N2507		2910-01-149-7902	60B	6
11083	8N2510			50	30
11083	8N2511		2990-01-155-0277	50	25
11083	8N2518		3120-01-161-2639	50	17
11083	8N2521			50	15
11083	8N2637		5310-01-182-3071	52	15
11083	8N2640		5340-01-181-6629	52	8
11083	8N2641		3120-01-185-4724	52	17
11083	8N2662		5306-01-147-9592	48	8
11083	8N2663		3040-01-148-2816	48	6
11083	8N3087		2530-01-151-2661	60A	35
11083	8N3088		3040-01-154-1249	60A	25

CROSS-REFERENCE INDEXES

CAGEC	PART NUMBER	PART NUMBER INDEX		FIG.	ITEM
			STOCK NUMBER		
11083	8N3094			60A	37
11083	8N3102		2815-01-163-2780	14	1
11083	8N3168		2910-01-150-3758	60A	13
11083	8N3251			21	8
11083	8N3253			20	7
11083	8N3254			20	5
11083	8N3256		3040-01-151-5646	60B	21
11083	8N3257		2990-01-253-9492	60B	14
11083	8N3258		5340-01-151-2578	60	29
11083	8N3259		5340-01-154-9589	60	5
11083	8N3263		5330-01-157-2015	60	6
11083	8N3264		5330-01-157-2017	60	28
11083	8N3324			21	21
11083	8N3325		2815-01-126-9995	20	14
				21	20
11083	8N3326			21	17
11083	8N3327			20	15
				21	16
11083	8N3546			44	34
11083	8N3731		5315-01-160-4636	50	18
11083	8N4110		3120-01-128-1114	18	4
				19	4
11083	8N4485		4820-01-104-4091	9	6
11083	8N4694			39	19
11083	8N4698			40	1
11083	8N4959		3040-01-125-5536	16	5
11083	8N4960		2815-01-125-5535	16	38
11083	8N5117		5325-01-160-2506	50	2
11083	8N5132		5342-01-184-1068	41	24
11083	8N5305		5365-01-147-0083	79	10
11083	8N5685			3	1
11083	8N5763		5330-01-163-5831	49A	24
11083	8N5764			49A	23
11083	8N5765		5360-01-155-2630	49A	21
11083	8N5784			50	37
11083	8N5889			58A	37
11083	8N5928		5330-01-132-2201	76	8
11083	8N5929		5340-01-151-7395	76	7
11083	8N6158			58A	33
11083	8N6184		2815-01-161-9635	31	10
				32	13
11083	8N6680		4730-01-151-5707	49A	29
11083	8N6849		4730-01-162-0112	31	14
				32	17
11083	8N6854		5330-01-151-9294	31	11
				32	14
11083	8N6977		2990-01-376-2799	59	2
11083	8N6979		2990-00-116-0440	59	4
11083	8N7005		2910-01-169-9758	41	11
11083	8N7315		4710-01-128-4741	35	3
11083	8N7318		4710-01-129-5674	35	4

CROSS-REFERENCE INDEXES

CAGEC	PART NUMBER	PART NUMBER INDEX		FIG.	ITEM
			STOCK NUMBER		
11083	8N7520			60B	42
11083	8N7782		2815-01-125-1675	22	2
				23	3
11083	8N8171			51	16
				51	19
11083	8N8205		2910-01-352-2857	62C	5
11083	8N8220		3120-00-858-8122	14	6
11083	8N8336		2910-00-478-8408	44	1
11083	8N8635			34	23
11083	8N8721		5365-01-157-5068	1	11
11083	8N8796		2910-01-202-5909	39	18
				40	2
11083	8N9733		4710-01-129-8085	40	15
11083	8N9809		5342-01-129-7839	40	18
11083	8N9810		5342-01-130-1963	40	17
11083	8N9827			51	17
11083	8N984		5315-00-582-2466	48	19
				59	32
11083	8P0187		2520-00-950-6482	137	11
11083	8P1865			130	1
11083	8P6274		2530-00-223-6534	131	2
11083	8P6651		3120-00-445-3375	134	14
				136	23
11083	8P9733		3020-00-443-8598	123	12
11083	8S0134		3120-00-237-6956	58A	24
11083	8S0484			33	11
11083	8S0485		2815-00-470-6351	33	6
11083	8S0486		5365-00-498-2957	33	17
11083	8S0487			33	13
11083	8S0493		2815-00-470-6352	33	25
				34	14
11083	8S0497		3020-00-936-3972	33	27
11083	8S0501		4710-00-493-2856	31	2
11083	8S0768		5331-00-431-7139	75	9
11083	8S0780		4720-01-027-9168	30	8
				30A	8
11083	8S0782			30	6
11083	8S0876			4A	2
11083	8S0877		5330-00-440-9796	4A	1
11083	8S0897			77	12
11083	8S1061		2510-01-253-9481	135	8
11083	8S1326		4730-00-401-8098	31	23
				32	24
11083	8S1472			44	12
11083	8S1491		5310-00-557-9391	18	2
58312	8S1491-00		5310-00-557-9391	19	2
11083	8S1498		3040-01-165-9635	20	25
				21	29
11083	8S1499			20	24
				21	28
11083	8S1605		5330-00-520-1552	21	4

CROSS-REFERENCE INDEXES

CAGEC	PART NUMBER	PART NUMBER INDEX		FIG.	ITEM
			STOCK NUMBER		
58312	8S1605-00		5330-00-520-1552	20	4
11083	8S1926			33	37
11083	8S1961			31	8
11083	8S1965		5330-00-613-7468	31	22
				32	11
11083	8S2332		5306-00-402-9244	86	4
				91	4
11083	8S2389		2910-00-477-3439	39	16
				40	4
11083	8S2506		5342-01-224-7990	137	23
11083	8S2515		2530-00-401-0299	KIT	
11083	8S2589		2530-00-127-8672	138	11
11083	8S2590		2530-00-160-8597	138	14
11083	8S2630		5340-00-470-6287	15	25
11083	8S2931		2530-00-949-1192	134	17
11083	8S2933		2530-01-079-4110	134	1
11083	8S3970		2815-00-450-9342	63C	2
11083	8S3995		6680-00-466-0299	32	31
11083	8S3998		2910-00-244-0824	39	12
11083	8S3999		2910-00-244-0825	39	14
11083	8S4000		5330-00-455-0353	39	13
11083	8S4003		2910-00-244-1316	39	11
11083	8S4004		5340-01-316-2481	39	9
11083	8S4005		5330-00-455-0354	39	10
11083	8S4317		2910-00-138-8224	58A	51
11083	8S4367			51	5
11083	8S4393		2510-01-253-9478	130	11
11083	8S4394			130	10
11083	8S488			33	12
11083	8S4907			120A	14
11083	8S496		2815-01-053-9612	33	22
11083	8S5015		2815-00-460-6547	33	47
11083	8S5160		5365-01-275-4988	78	16
11083	8S5405		2930-00-402-5561	28	10
11083	8S5409		5330-00-401-6569	28	6
				118	5
11083	8S5458			78	8
11083	8S5580			51	25
11083	8S6511		3120-00-440-8463	33	7
				33	15
				34	12
				34	26
11083	8S6709		4730-00-191-6805	55	31
11083	8S6783		5340-00-240-9238	68	5
11083	8S6791			26	23
11083	8S6792		4730-00-405-7381	26	21
11083	8S6814		5315-00-406-7278	15	15
				45	12
				59B	13
11083	8S7762		5365-00-432-8183	75	17
11083	8S7818		5342-00-936-3816	129	7

CROSS-REFERENCE INDEXES

CAGEC	PART NUMBER	PART NUMBER INDEX		FIG.	ITEM
			STOCK NUMBER		
11083	8S7917		2510-00-948-3598	130	9
11083	8S8673		5340-00-195-8288	150	11
11083	8S8782		5340-01-165-2584	149	4
11083	8S8821		5330-00-431-7137	75	16
11083	8S8871			33	40
11083	8S8874		5342-00-494-1996	33	44
				34	36
11083	8S8952		5306-00-476-5309	58A	8
11083	8S9071		3130-01-173-3784	112	26
11083	8S9191		5306-00-470-5543	26	15
				123	20
11083	8S9192			106	26
11083	8S9195		4820-00-237-4604	106	20
11083	8S9222		4730-01-236-3066	54	20
11083	8T0659			41	15
11083	8T2604		5330-01-270-1752	60A	29
11083	8T4121		5310-01-352-2753	92	11
11083	8T4133		5310-01-352-7726	92	10
11083	8T4244			89	16
11083	8T4896		5310-01-286-6079	119	17
11083	8T4970			89	10
11083	8T5360		5310-01-097-8955	82A	8
32537	80X5		4730-00-199-2104	26	3
00198	80078		5305-00-253-5616	173	3
16764	801077		9390-00-839-1864	87	45
				87A	38
24617	8028732		5310-00-366-0893	65	21
70485	807		5325-00-558-9985	96	15
16764	807736			87	47
91024	811912			155	7
54214	816-8S			165	25
30327	82LBX1-40DTUBE			94	31
78500	82N63		5330-00-915-2241	128	8
19207	8338561		5935-00-833-8561	94	33
				99A	9
19207	8338566		5935-00-572-9180	99A	3
19207	8338570		5310-00-298-8903	63B	21
19207	8367878		5315-00-282-0320	100	28
19207	8392184		5310-00-209-6512	143	18
				193	6
54214	840-21D			165	4
19204	8442255			187	11
				192	3
70040	850964		6620-00-912-9151	69	4
99974	8599186-137		5315-00-805-5299	141	11
30076	87656-04		5330-00-919-2250	160	7
30327	88LB1-4X1-4		4730-00-843-4740	94	27
30076	88297		4720-00-920-2044	165	28
30327	89-LB-02X02		4730-00-078-9773	53	1
30076	89023		5330-00-194-3837	165	15
30076	89025			165	14

CROSS-REFERENCE INDEXES

CAGEC	PART NUMBER	PART NUMBER INDEX		FIG.	ITEM
			STOCK NUMBER		
30076	89727		5330-00-193-9024	160	5
30076	89765			166	2
60848	89767W			166	15
30076	89769			166	19
30076	89771			162	9
30076	89772			162	7
60848	89773			162	1
30076	89777			162	16
30076	89778			166	32
16528	899857		6220-00-889-7739	98	4
11083	9B1363		5360-00-858-6198	44	7
11083	9B2289		5315-00-267-2268	134	15
				136	22
11083	9F2878			131	15
11083	9F2978		5310-00-005-0781	102	32
11083	9F4337		5995-00-930-9107	90	44
				91	1
11083	9F4522		5330-00-921-7128	26A	2
11083	9F4976		5310-00-178-0741	88	5
11083	9F5644		5310-01-063-5822	96	6
11083	9F5940		5330-00-530-2525	108	45
11083	9F5975		5305-01-351-0766	87A	67
11083	9F6580		5305-01-351-0777	62B	9
				62C	30
11083	9F6635		5365-00-135-6275	194	23
11083	9F6705		5360-00-664-4194	26A	14
11083	9F7882		5315-01-066-4707	155	45
11083	9G0007		3040-01-163-7346	137	10
11083	9G0343		2910-01-155-0313	63A	18
11083	9G5317		2530-00-918-3594	137	4
11083	9G9501		4720-01-196-7180	35B	12
11083	9H1110		5310-00-999-8286	20	11
				21	13
				189	17
11083	9H1112		5310-00-999-8287	20	12
				21	14
11083	9H1113		5325-00-921-3208	21	12
11083	9H1284		3120-00-939-6691	44	27
11083	9H1296		3120-00-921-3210	44	26
11083	9H1732		5340-01-214-2131	64	13
11083	9H2256		2910-00-997-2394	42	23
11083	9H2769		2910-00-952-5131	62D	3
11083	9H2770		5365-00-688-1524	62D	1
11083	9H2941		3040-01-273-0246	141	2
11083	9H297		5306-01-255-6399	104	9
				105	13
11083	9H2981			141	33
11083	9H3249		3120-00-949-1345	64	17
11083	9H3273		5365-00-948-6480	141	48
11083	9H3369			151	13
11083	9H3428		3040-00-950-2050	141	12

CROSS-REFERENCE INDEXES

CAGEC	PART NUMBER	PART NUMBER INDEX		FIG.	ITEM
			STOCK NUMBER		
11083	9H4351		2540-00-407-0417	151	4
11083	9H4557		5331-00-893-7271	42	27
11083	9H4891		5330-00-858-6182	15	21
11083	9H5446		5325-00-948-6133	109	2
11083	9H5536		5360-00-894-7276	113	4
11083	9H5537		5360-00-894-7275	110	9
				111	6
11083	9H5729		5310-00-921-6917	44	15
11083	9H5746		4820-00-920-7459	44	8
11083	9H5797		2910-00-898-6712	44	9
11083	9H5797-1		2910-01-444-0756	44	10
11083	9H5797-2		2910-01-444-0761	44	11
11083	9H5797-4		5305-01-445-3750	44	13
11083	9H5921		5330-00-074-3600	12	1
				13	17
11083	9H5999		5307-00-409-7212	125	10
11083	9H6673		5315-00-193-0923	103	22
11083	9H7553		5360-00-137-3464	26A	5
11083	9H7687		2530-00-950-5758	133	10
11083	9H8489		2530-00-911-9225	136	28
11083	9H858		5330-00-895-3831	103	17
11083	9H8712		3110-00-945-8399	13	36
				107	51
11083	9H8890		5330-00-913-8117	127	26
11083	9J5043		4320-00-401-0161	177	1
11083	9L1441		2590-00-118-5367	65	19
11083	9L1480		5330-00-429-3727	26A	22
11083	9L1658		5307-01-316-7613	9	20
11083	9L1794			29	2
11083	9L3625		5360-01-297-8447	58A	50
11083	9L3626		5365-01-254-6425	58A	52
11083	9L5158		4720-01-067-6332	62C	50
11083	9L5311		4720-00-155-7140	62C	45
11083	9L572		5365-00-119-0627	26A	1
11083	9L6531			174	3
11083	9L6788			45	16
11083	9L6863		2910-01-147-3000	45	11
11083	9L7235		5365-01-103-7156	61	3
11083	9L9098		3120-01-076-9278	41	12
11083	9L9347		5365-01-103-7157	61	6
11083	9M0621		5340-01-323-0296	94	41
11083	9M0632		2530-00-949-0371	133	20
11083	9M0651		2520-00-195-5972	102	27
11083	9M0672		5340-01-264-6022	176	21
				176A	19
11083	9M0673		5330-01-285-2792	176	20
				176A	18
11083	9M135			144	10
11083	9M1974		5310-00-432-4064	27	19
				47	11
				57	47

CROSS-REFERENCE INDEXES

CAGEC	PART NUMBER	PART NUMBER INDEX		FIG.	ITEM
			STOCK NUMBER		
11083	9M1974		5310-00-432-4064	63	2
11083	9M2008		5330-00-401-6203	107	13
11083	9M2028		3020-00-403-5296	107	48
11083	9M2151		5307-00-409-7208	55	21
				56	20
				57	22
				57A	3
11083	9M2341		2910-00-989-3388	62C	14
11083	9M2610		5331-00-951-1574	108	28
11083	9M2904		5342-01-165-5721	30A	7
11083	9M3024			65	59
11083	9M3025		3040-01-103-6623	65	58
11083	9M3155		4730-00-722-7211	62C	47
11083	9M3424			66	18
11083	9M3528		5305-00-480-6105	102	35
11083	9M3738			125	15
11083	9M3770		5310-00-350-3962	135	3
11083	9M3771		5325-00-414-5089	94	39
11083	9M3835		5342-00-410-1903	147	6
11083	9M4007		5315-00-193-0919	137	20
11083	9M4685		5360-00-912-6674	116	9
11083	9M4849		5330-00-847-4351	32	2
				35	1
				56	36
				57	43
11083	9M5884		5340-00-493-3997	141	47
11083	9M5892		5330-00-367-5819	109	16
11083	9M6292		5340-00-116-0412	58A	55
11083	9M6293		5340-00-116-0431	59	6
11083	9M6302		5310-00-470-5568	59	15
11083	9M6303		5360-00-116-0432	59	16
11083	9M6368		4730-00-999-9033	69	1
11083	9M6527		5310-00-999-8288	37	6
				75	14
				76	10
11083	9M6671			191	28
11083	9M6775		2530-00-948-9748	142	34
11083	9M7485			126	7
11083	9M8068		2530-00-470-1748	139	26
11083	9M8176		5306-00-159-1531	66	23
11083	9M8669		4330-00-103-5502	117	1
11083	9M909		5340-00-351-7006	78	19
11083	9M9758		3040-00-455-8791	136	26
11083	9M9760		3130-00-404-5467	136	29
11083	9M9788		5315-00-952-7737	59	30
11083	9N0866		5306-01-068-2833	49	13
11083	9N0867			49	1
11083	9N0869		5310-01-147-5110	30A	2
11083	9N1754		5360-01-270-4420	49A	11
11083	9N3388		5342-01-070-1592	41	20
11083	9N5250		2815-01-125-9841	14	1

CROSS-REFERENCE INDEXES

CAGEC	PART NUMBER	PART NUMBER INDEX		FIG.	ITEM
			STOCK NUMBER		
11083	9N5250		2815-01-125-9841	14	1
11083	9N5769		5340-01-147-7948	16	31
11083	9N5820		3040-01-068-9779	48	12
11083	9N5862		5360-01-105-9599	46	5
11083	9N6495		5365-01-184-3672	44	16
11083	9N6496		5365-01-185-0935	44	16
11083	9P4846AND1P3705		4710-00-237-6235	120	3
11083	9P4847			120	5
11083	9S0173		5925-00-008-0548	97	19
11083	9S0211		5340-01-107-4111	199	6
11083	9S0310		2510-01-180-6144	134	6
11083	9S0312		3810-01-174-1000	134	20
11083	9S0552		2520-00-237-3941	102	9
11083	9S1160		3120-00-440-8440	33	33
11083	9S1179			33	32
11083	9S1230		2910-00-427-6879	39	3
11083	9S1240		5310-00-253-7918	81	25
				81A	10
11083	9S1274		5330-00-404-4964	52A	10
11083	9S1303		5315-00-169-8105	65	28
11083	9S1313		5310-00-619-7882	15	1
11083	9S1314		5342-01-068-7178	139	9
11083	9S1315		5315-01-066-8470	139	5
11083	9S1333			69	43
11083	9S1350		5340-00-426-4794	38	18
11083	9S1366		5306-00-455-0459	126	2
				127	12
				179	26
				197	27
				81A	8
11083	9S1385		5365-01-130-4159	102	22
11083	9S1669		2530-01-171-5108	132	2
11083	9S1670		3020-01-169-1975	132	9
11083	9S1671		2530-01-170-9254	132	10
11083	9S1726		2990-01-351-5961	58A	23
11083	9S2007		5305-00-450-0421	84	21
11083	9S2012		5999-00-140-3886	KIT	
11083	9S2013		2920-00-427-6420	KIT	
11083	9S2038		2520-00-004-8245	102	33
11083	9S2057			183	15
11083	9S2172		2530-00-194-9790	137	3
11083	9S2248		5950-00-758-7793	84	33
11083	9S2262		5330-00-429-3570	84	5
11083	9S2272		2815-01-187-2249	15	7
11083	9S2273			15	5
11083	9S2290		2920-00-427-6422	KIT	
11083	9S2354		2815-00-237-3764	36	5
				37	2
11083	9S2390		5330-01-053-4747	84	35
11083	9S2437		5305-00-090-4147	84	27
11083	9S2506			137	6

CROSS-REFERENCE INDEXES

CAGEC	PART NUMBER	PART NUMBER INDEX		FIG.	ITEM
			STOCK NUMBER		
11083	9S2544		5305-00-090-4256	84	29
11083	9S2792			105	16
11083	9S2836		3120-00-421-9627	108	11
11083	9S2953		2530-00-349-8973	138	7
11083	9S2954		2530-00-407-8419	138	15
11083	9S3029		2815-01-148-2595	14	4
11083	9S3032		5340-00-261-4042	198	6
11083	9S3033		5340-00-261-4066	198	4
11083	9S3068		2815-01-010-9858	KIT	
11083	9S311		3830-01-192-8281	134	3
11083	9S3111		5330-01-067-5564	10	8
11083	9S313		3040-01-182-4395	134	19
11083	9S315		2530-00-349-8972	134	17
11083	9S3187		5340-00-476-5433	15	37
11083	9S3188		5340-00-477-1811	15	23
11083	9S3323			195	4
11083	9S3539			195	5
11083	9S3758		5365-01-320-2016	149	14
11083	9S3784			81	4
11083	9S3955		2530-00-950-6897	142	3
11083	9S4160		3120-00-854-1068	44	26
11083	9S4167		5307-01-051-2364	62A	10
				62B	6
11083	9S4180		5365-01-067-2179	44	22
				45	18
				59B	16
11083	9S4182		5340-01-360-1691	60	14
11083	9S4185		5365-00-763-0120	60	19
				196	10
11083	9S4191		5365-00-411-4584	108	29
				116	24
				191	7
				196	13
				59B	41
				62A	11
11083	9S4205		5365-00-490-4623	116	4
11083	9S4381			106	18
11083	9S4671		5330-00-498-2913	64	30
11083	9S4673			59	27
11083	9S4777			141	42
11083	9S4778			141	6
11083	9S4800		3040-01-254-1167	140	20
11083	9S4827			141	39
11083	9S4828			141	36
11083	9S4829		3110-00-913-8895	124	23
11083	9S4925		2990-00-237-6138	64	31
11083	9S4961		3040-01-124-6809	64	23
11083	9S4962		2990-00-237-6121	58A	19
11083	9S4965		2910-00-349-9163	64	25
11083	9S4966			64	26
11083	9S4967			64	27

CROSS-REFERENCE INDEXES

CAGEC	PART NUMBER	PART NUMBER INDEX		FIG.	ITEM
			STOCK NUMBER		
11083	9S4968		5365-01-351-1900	64	28
11083	9S4969		2990-00-237-6132	58A	15
11083	9S4971		2990-00-237-6137	58A	18
11083	9S4976		5360-00-246-0351	64	22
11083	9S4977			58A	13
11083	9S4978		5340-00-419-0903	64	33
11083	9S4980		5305-01-068-2843	58A	4
11083	9S4982			58A	5
11083	9S5219			105	10
11083	9S5252		2520-00-409-0214	107	3
11083	9S5263		2520-01-215-3065	107	9
11083	9S5265		3040-00-430-4207	107	11
11083	9S5267		2520-01-125-3992	107	55
11083	9S5277		3020-01-177-1027	109	39
11083	9S597		2520-00-449-6996	102	7
11083	9S6147		2940-01-013-1323	52A	5
11083	9S6158			78	7
11083	9S6172		5342-01-145-7024	78	6
11083	9S6291		4710-00-401-0589	71	7
11083	9S6391		4730-00-237-4605	121	8
11083	9S6402			102	20
11083	9S6414		4710-00-251-4969	121	23
11083	9S6428		4720-00-243-8931	120	12
11083	9S6444			152	19
11083	9S6456		4710-00-251-4971	122	8
11083	9S6461			191	19
11083	9S6505		3040-00-251-3402	175	3
				176	11
11083	9S6506		3020-01-258-9451	176	4
11083	9S6531		4140-01-290-1732	79A	4
11083	9S6532		4140-01-290-1733	79A	7
11083	9S6615			64	18
11083	9S6616		3040-01-269-0528	66	37
11083	9S6617		2910-00-403-5489	66	34
11083	9S6620			66	24
11083	9S6638		3040-00-410-6392	66	1
11083	9S6685		3020-00-251-1447	176	18
11083	9S6687		2815-00-237-3743	12	33
11083	9S6688			12	34
11083	9S6690		3020-01-124-7920	10	9
				107	57
11083	9S6701			58A	1
11083	9S6729		3120-00-419-1844	12	10
				13	9
				175	7
				176	15
				176A	14
11083	9S6732		3120-01-264-4255	176	3
11083	9S6741		3120-00-404-3688	175	15
				175	19
				176	1

CROSS-REFERENCE INDEXES

CAGEC	PART NUMBER	PART NUMBER INDEX		FIG.	ITEM
		PART NUMBER	STOCK NUMBER		
11083	9S6741		3120-00-404-3688	176	6
				176A	1
				176A	5
11083	9S6762		5330-01-274-8371	175	1
				176	29
				176A	29
11083	9S6764			176	9
11083	9S6787		4720-00-234-3973	122	16
11083	9S6788		2520-00-147-5079	123	4
11083	9S6789		3020-00-405-6524	123	13
11083	9S6866			121	18
11083	9S6874		3040-00-950-5540	124	29
11083	9S6875		3020-01-124-9382	124	3
11083	9S6890			109	1
11083	9S6893			108	8
11083	9S6937		2520-00-401-0293	108	31
11083	9S6945			105	24
11083	9S6946			105	19
11083	9S6947			105	21
11083	9S6987		2510-01-351-5937	1	4
11083	9S7008			176	7
11083	9S7009			175	13
				176	5
				176	30
11083	9S7013		2815-01-351-5107	56	30
11083	9S7034		2815-00-230-1977	175	4
				176	12
				176	17
				176	26
				176A	11
11083	9S7054		4710-00-251-3949	52A	8
11083	9S7067		4730-00-444-0155	55	12
				56	15
				57	16
				58A	2
11083	9S7077		5305-00-461-5427	58A	7
11083	9S7078		5342-01-068-6137	58A	7
11083	9S7083		5330-00-402-9294	55	16
				56	29
				57	33
				55	22
11083	9S7089		4710-01-268-2447	56	19
				57	21
11083	9S7104		5340-00-240-9244	58A	44
11083	9S7227		5340-01-250-2164	116	19
11083	9S7228			116	21
11083	9S7596		4720-00-234-3974	122	18
11083	9S7597		4720-00-234-3978	122	20
11083	9S7759		2930-00-938-5854	69	14
11083	9S7788		2815-00-351-7401	14	3
11083	9S7992		3805-01-026-9552	198	8
11083	9S8002		5365-00-078-6248	105	3
				181	28

CROSS-REFERENCE INDEXES

CAGEC	PART NUMBER	PART NUMBER INDEX		FIG.	ITEM
			STOCK NUMBER		
11083	9S8003		5365-01-035-4899	62C	6
11083	9S8004		5365-01-036-0010	178	32
				179	29
11083	9S8009		5365-00-452-0344	179	19
11083	9S8010		5365-00-476-4985	193	27
11083	9S8150			70	11
11083	9S8220		5360-00-246-0489	139	37
11083	9S8321		2530-00-405-6630	133	15
11083	9S8601		5315-01-068-9758	59B	30
11083	9S8632		5360-01-068-7181	59B	39
11083	9S8752		5310-01-183-1237	120A	13
11083	9S8801		3040-01-316-9699	112	18
11083	9S8802			113	15
11083	9S8926		2510-01-351-4026	1	5
11083	9S8991			15	14
11083	9S8996		2950-00-167-6800	54	2
11083	9S8997		2950-00-167-6798	54	1
11083	9S9249		2930-00-401-0586	70	1
11083	9S9250		2930-00-401-0587	70	7
11083	9S9262		2930-00-403-5498	BULK	1
11083	9S9265		2930-01-279-5697	80	12
11083	9S9266		2930-01-222-8317	80	6
11083	9S9267			80	13
11083	9S9268		2930-01-245-3694	80	5
11083	9S9269		5365-01-257-4351	80	15
11083	9S9464		3830-01-279-3102	182	4
11083	9S9619		5975-01-124-3405	101	6
11083	9S9635			191	17
11083	9S9686		2930-00-402-5562	78	21
11083	9S9830		5305-01-053-4758	84	8
11083	9S9970		2940-00-403-5472	52A	11
11083	9S9979		2590-01-064-7493	69	13
11083	9W6647		5330-00-738-8639	133	6
				133	7
				134	7
				134	8
				136	14
11083	9X0199		5930-01-350-8643	63B	10
11083	9X2485		5307-01-351-1404	16	28
11083	9X2836		5305-01-351-1333	41	14
11083	9X4447			92	1
11083	9X6001		5305-01-352-4223	82A	23
11083	9Y1798		5330-01-332-4074	8	17
				9	16
11083	9Y1979		5330-01-332-4089	36	6
				37	1
11083	9Y4701			60B	22
11083	9Y6859		2940-01-351-8384	27	16
11083	9Y6860			27	17
11083	9Y7037		5306-01-334-4201	50	26
11083	9Y7149		2940-01-351-8383	27	4

CROSS-REFERENCE INDEXES

CAGEC	PART NUMBER	PART NUMBER INDEX		FIG.	ITEM
			STOCK NUMBER		
11083	9Y9895		5330-01-351-7093	11	11
70434	90LB			94	13
13445	90065-01		2920-01-154-8144	63B	7
18876	9024483		5310-00-754-3384	46	22
				58A	39
25184	906-737-70		5331-00-801-3354	107	2
				108	30
				116	23
				178	33
				179	30
				191	6
				196	14
				59B	42
				62A	6
				62A	12
				62C	37
				197C	4
19207	9093668		5310-00-678-2152	20	13
				21	15
73331	921232		5995-00-882-1376	98	5
97907	9240874		2590-00-759-9785	53	2
60848	92606		5340-00-489-8177	157	20
30076	92620		3040-01-301-8065	159	4
30076	92621		3020-01-301-8082	159	5
04627	92623			157	26
30076	92649		5330-00-189-9130	160	6
60848	92652		3950-00-405-7430	160	2
60848	92688W		5306-01-275-1152	163	14
30076	92689		5342-00-944-6151	163	16
				164	2
30076	92705			163	7
30076	92713		3830-00-432-1871	158	3
19207	9305388-1			165	42
16764	9418881		5310-00-944-5896	83	13
				84	47
				82A	20
16764	9427129			84	18
30076	9528		5325-00-205-5137	169	6
78500	954-60-20755		2520-00-410-5541	128	4
30076	95486		5330-00-224-9377	167	17
30076	95578		4720-00-915-5501	165	5
30076	95581		5330-00-193-9025	161	17
30076	95612		5360-01-301-2065	166	5
30076	95628A			163	8
60848	95629		2530-01-278-7342	163	13
30076	95675		5360-01-301-2066	166	35
30076	95676			166	6
30076	95707			168	20
30076	95709		5340-01-224-8055	168	10
30076	95710		5330-00-194-3838	167	14
30076	95714			166	25

CROSS-REFERENCE INDEXES

CAGEC	PART NUMBER	PART NUMBER INDEX		FIG.	ITEM
			STOCK NUMBER		
30076	95715			166	26
30076	95716		5331-00-913-8876	166	4
30076	95717			166	12
30076	95718			166	31
30076	95719			166	10
30076	95720			166	9
30076	95721		5331-00-913-8877	166	30
30076	95725		5330-00-193-0978	166	3
30076	95727			165	11
30076	95833			162	8
30076	95961		3120-01-301-0510	161	10
30076	95963			161	12
30076	95964			161	14
30076	95966			161	3
30076	95969			160	10
30076	95996W			163	10
30076	96028			161	13
30076	96234		5360-01-237-5415	166	22
30076	96417		3020-00-251-1830	160	13
30076	96418		3020-01-301-8083	159	3
0FEVA	96423			157	38
30076	96424		5330-00-465-5845	157	39
04627	96425			157	36
30076	96426		5330-00-948-2197	157	35
30076	96431			161	22
30076	96432			160	12
04627	96433		3110-01-301-0546	157	28
30076	96436			158	19
30076	96437A		3110-00-194-3696	158	17
30076	96438			158	20
60848	96458		3040-00-251-5658	161	18
30076	96460			162	5
30076	96461		3040-01-248-3979	162	11
30076	96462			162	14
30076	96463			162	17
60848	96464		3010-00-251-6148	162	13
30076	96466			162	6
30076	96467			162	3
30076	96468			162	2
30076	96472			161	27
30076	96477		4720-00-915-5500	165	2
				165	22
30076	96487		5330-00-194-3811	157	45
04627	96488W		2590-01-304-1456	157	44
30076	96490		5330-00-224-9376	157	43
30076	96491		5342-00-225-2933	157	6
30076	96492		5330-00-357-9698	157	5
30076	96521			165	43
30076	96524			169	12
30076	96624			168	14
30076	96725		5315-00-245-9711	163	18

CROSS-REFERENCE INDEXES

CAGEC	PART NUMBER	PART NUMBER INDEX		FIG.	ITEM
			STOCK NUMBER		
30076	96780A		3950-00-405-7436	163	20
30076	96783		5330-00-236-6571	161	19
30076	96784		5330-00-495-7249	161	20
30076	96785		5365-00-409-5492	162	4
95410	98-1007			167	13
95410	98-1043			167	11
95410	98-1330			167	5
79410	98-1934-240			167	7
30076	98362			169	14
95410	99-182-265			167	4

By order of the Secretary of the Army:

DENNIS J. REIMER
General United States Army
Chief of Staff

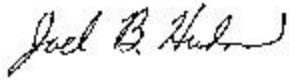

Official:

JOEL B. HUDSON

Administrative Assistant to the
Secretary of the Army
0201513

Distribution: To be distributed in accordance with Initial Distribution Number (IDN) 371891, requirements for TM 5-2410-233-24P.

RECOMMENDED CHANGES TO PUBLICATIONS AND BLANK FORMS For use of this form, see AR 25-30; the proponent agency is ODISC4.	Use Part II (<i>reverse</i>) for Repair Parts and Special Tool Lists (RPSTL) and Supply Catalogs/Supply Manuals (SC/SM).	DATE
---	--	------

TO: (<i>Forward to proponent of publication or form</i>) (<i>Include ZIP Code</i>)	FROM: (<i>Activity and location</i>) (<i>Include ZIP Code</i>)
--	--

PART I - ALL PUBLICATIONS (EXCEPT RPSTL AND SC/SM) AND BLANK FORMS

PUBLICATION/FORM NUMBER	DATE	TITLE
-------------------------	------	-------

ITEM	PAGE	PARA-	LINE	FIGURE NO.	TABLE	RECOMMENDED CHANGES AND REASON

** Reference to line numbers within the paragraph or subparagraph.*

TYPED NAME, GRADE OR TITLE	TELEPHONE EXCHANGE/AUTOVON, PLUS EXTENSION	SIGNATURE
----------------------------	---	-----------

TO: <i>(Forward direct to addressee listed in publication)</i>	FROM: <i>(Activity and location) (Include ZIP Code)</i>	DATE
---	--	-------------

PART II - REPAIR PARTS AND SPECIAL TOOL LISTS AND SUPPLY CATALOGS/SUPPLY MANUALS

PUBLICATION NUMBER	DATE	TITLE
---------------------------	-------------	--------------

PAGE NO.	COLM NO.	LINE NO.	NATIONAL STOCK NUMBER	REFERENCE NO.	FIGURE NO.	ITEM NO.	TOTAL NO. OF MAJOR ITEMS SUPPORTED	RECOMMENDED ACTION

PART III - REMARKS *(Any general remarks or recommendations, or suggestions for improvement of publications and blank forms. Additional blank sheets may be used if more space is needed.)*

TYPED NAME, GRADE OR TITLE	TELEPHONE EXCHANGE/AUTOVON, PLUS EXTENSION	SIGNATURE
-----------------------------------	---	------------------

RECOMMENDED CHANGES TO PUBLICATIONS AND BLANK FORMS For use of this form, see AR 25-30; the proponent agency is ODISC4.	Use Part II (<i>reverse</i>) for Repair Parts and Special Tool Lists (RPSTL) and Supply Catalogs/Supply Manuals (SC/SM).	DATE
---	--	------

TO: (<i>Forward to proponent of publication or form</i>) (<i>Include ZIP Code</i>)	FROM: (<i>Activity and location</i>) (<i>Include ZIP Code</i>)
--	--

PART I - ALL PUBLICATIONS (EXCEPT RPSTL AND SC/SM) AND BLANK FORMS

PUBLICATION/FORM NUMBER	DATE	TITLE
-------------------------	------	-------

ITEM	PAGE	PARA-	LINE	FIGURE NO.	TABLE	RECOMMENDED CHANGES AND REASON

** Reference to line numbers within the paragraph or subparagraph.*

TYPED NAME, GRADE OR TITLE	TELEPHONE EXCHANGE/AUTOVON, PLUS EXTENSION	SIGNATURE
----------------------------	---	-----------

TO: <i>(Forward direct to addressee listed in publication)</i>	FROM: <i>(Activity and location) (Include ZIP Code)</i>	DATE
---	--	-------------

PART II - REPAIR PARTS AND SPECIAL TOOL LISTS AND SUPPLY CATALOGS/SUPPLY MANUALS

PUBLICATION NUMBER	DATE	TITLE
---------------------------	-------------	--------------

PAGE NO.	COLM NO.	LINE NO.	NATIONAL STOCK NUMBER	REFERENCE NO.	FIGURE NO.	ITEM NO.	TOTAL NO. OF MAJOR ITEMS SUPPORTED	RECOMMENDED ACTION

PART III - REMARKS *(Any general remarks or recommendations, or suggestions for improvement of publications and blank forms. Additional blank sheets may be used if more space is needed.)*

TYPED NAME, GRADE OR TITLE	TELEPHONE EXCHANGE/AUTOVON, PLUS EXTENSION	SIGNATURE
-----------------------------------	---	------------------

RECOMMENDED CHANGES TO PUBLICATIONS AND BLANK FORMS For use of this form, see AR 25-30; the proponent agency is ODISC4.	Use Part II (<i>reverse</i>) for Repair Parts and Special Tool Lists (RPSTL) and Supply Catalogs/Supply Manuals (SC/SM).	DATE
---	--	------

TO: (<i>Forward to proponent of publication or form</i>) (<i>Include ZIP Code</i>)	FROM: (<i>Activity and location</i>) (<i>Include ZIP Code</i>)
--	--

PART I - ALL PUBLICATIONS (EXCEPT RPSTL AND SC/SM) AND BLANK FORMS

PUBLICATION/FORM NUMBER	DATE	TITLE
-------------------------	------	-------

ITEM	PAGE	PARA-	LINE	FIGURE NO.	TABLE	RECOMMENDED CHANGES AND REASON

** Reference to line numbers within the paragraph or subparagraph.*

TYPED NAME, GRADE OR TITLE	TELEPHONE EXCHANGE/AUTOVON, PLUS EXTENSION	SIGNATURE
----------------------------	---	-----------

TO: <i>(Forward direct to addressee listed in publication)</i>	FROM: <i>(Activity and location) (Include ZIP Code)</i>	DATE
---	--	-------------

PART II - REPAIR PARTS AND SPECIAL TOOL LISTS AND SUPPLY CATALOGS/SUPPLY MANUALS

PUBLICATION NUMBER	DATE	TITLE
---------------------------	-------------	--------------

PAGE NO.	COLM NO.	LINE NO.	NATIONAL STOCK NUMBER	REFERENCE NO.	FIGURE NO.	ITEM NO.	TOTAL NO. OF MAJOR ITEMS SUPPORTED	RECOMMENDED ACTION

PART III - REMARKS *(Any general remarks or recommendations, or suggestions for improvement of publications and blank forms. Additional blank sheets may be used if more space is needed.)*

TYPED NAME, GRADE OR TITLE	TELEPHONE EXCHANGE/AUTOVON, PLUS EXTENSION	SIGNATURE
-----------------------------------	---	------------------

RECOMMENDED CHANGES TO PUBLICATIONS AND BLANK FORMS <small>For use of this form, see AR 25-30; the proponent agency is ODISC4.</small>	<small>Use Part II (reverse) for Repair Parts and Special Tool Lists (RPSTL) and Supply Catalogs/Supply Manuals (SC/SM).</small>	DATE
--	--	------

TO: <i>(Forward to proponent of publication or form) (Include ZIP Code)</i>	FROM: <i>(Activity and location) (Include ZIP Code)</i>
---	---

PART I - ALL PUBLICATIONS (EXCEPT RPSTL AND SC/SM) AND BLANK FORMS

PUBLICATION/FORM NUMBER	DATE	TITLE
-------------------------	------	-------

ITEM	PAGE	PARA-	LINE	FIGURE NO.	TABLE	RECOMMENDED CHANGES AND REASON

** Reference to line numbers within the paragraph or subparagraph.*

TYPED NAME, GRADE OR TITLE	TELEPHONE EXCHANGE/AUTOVON, PLUS EXTENSION	SIGNATURE
----------------------------	---	-----------

TO: <i>(Forward direct to addressee listed in publication)</i>	FROM: <i>(Activity and location) (Include ZIP Code)</i>	DATE
---	--	-------------

PART II - REPAIR PARTS AND SPECIAL TOOL LISTS AND SUPPLY CATALOGS/SUPPLY MANUALS

PUBLICATION NUMBER	DATE	TITLE
---------------------------	-------------	--------------

PAGE NO.	COLM NO.	LINE NO.	NATIONAL STOCK NUMBER	REFERENCE NO.	FIGURE NO.	ITEM NO.	TOTAL NO. OF MAJOR ITEMS SUPPORTED	RECOMMENDED ACTION

PART III - REMARKS *(Any general remarks or recommendations, or suggestions for improvement of publications and blank forms. Additional blank sheets may be used if more space is needed.)*

TYPED NAME, GRADE OR TITLE	TELEPHONE EXCHANGE/AUTOVON, PLUS EXTENSION	SIGNATURE
-----------------------------------	---	------------------

PIN: 066697-000